# WORDS ARE NOT ENOUGH...
# SO I PAINT

Lisa Jill Allison

www.LisaJillAllison.com




*Welcome to my world!*



Vogue

36”x48”



You're The Cat's Meow
12"x36"

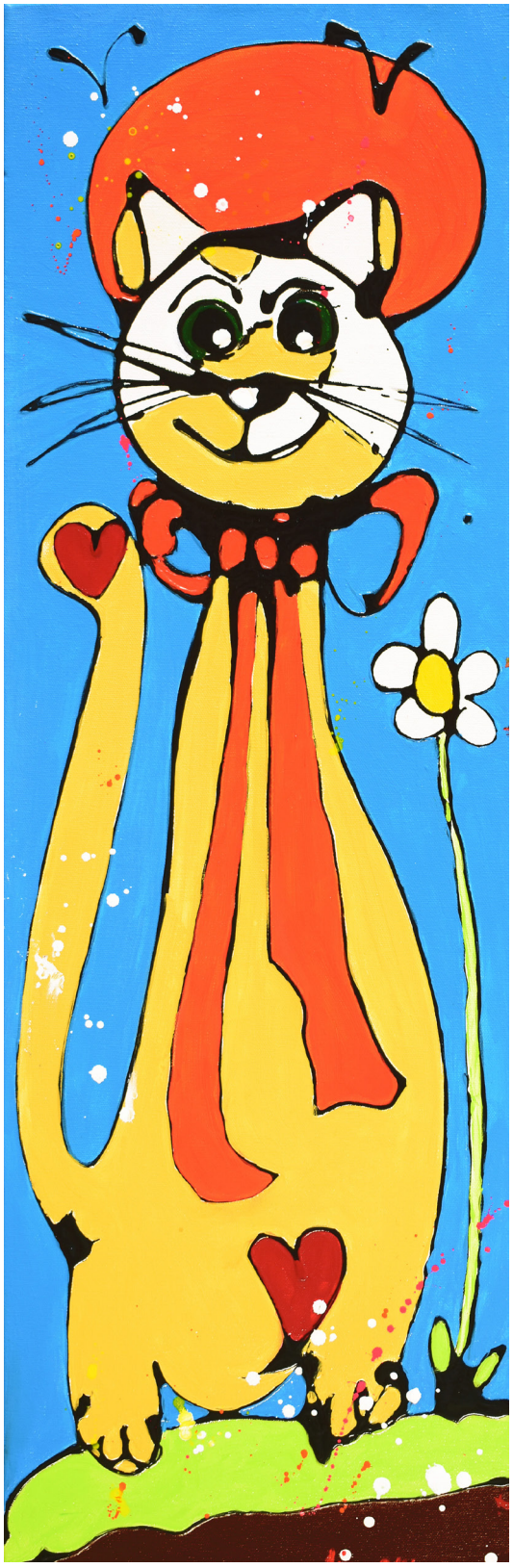

A Bow Makes Me Happy
12"x36"

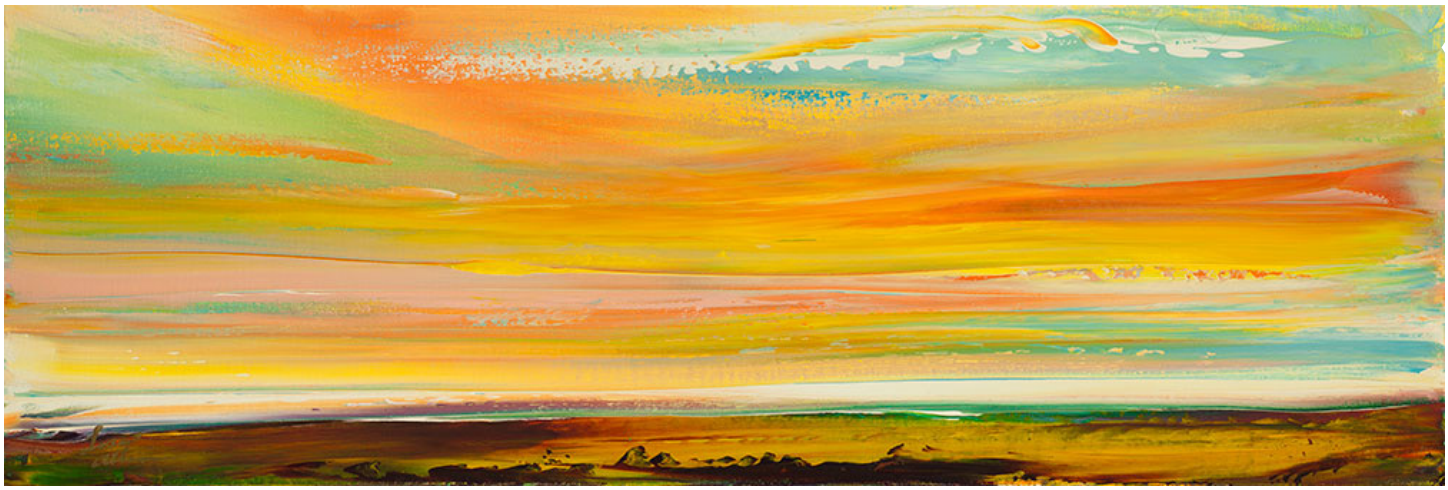

Favorite
Times
12”x36”



New Day
12”x36”



Cascade II

12”x36”



Perfect Moment

12”x36”



Reaching Up

18”x24”

## Flowers

A world of bliss and serenity inside my heart I find

despite the racing thoughts and hiccups in my mind

beneath the noise and cars and planes a world at peace I see

a time and place for each of us, a time and place to be…

A human pure and just and kind where all inside is love

like flowers with our upturned faces kissed by sunshine from above



Origin II

18”x24”

## Within

From deep within that sacred space

beyond the sphere of time and place

a beauty rich and full and strong

helps each one to find their song



I Love
Catnip
16”x40”

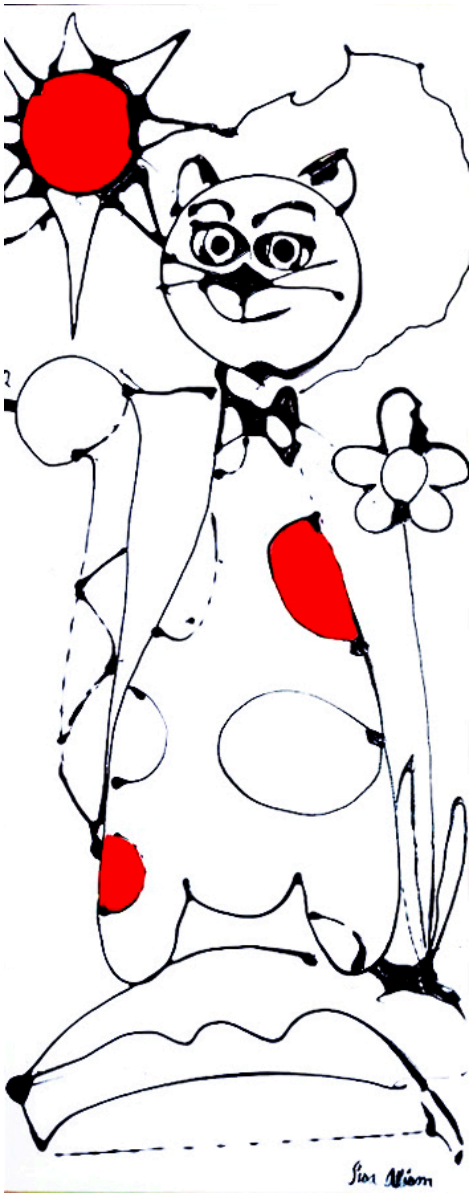

Surprise Me
16”x40”

## Adventure

Adventure beckons

calls to me

from sunkissed shore

to shimmer sea

it whispers gently

sings its song

till the longing

is too strong



Cheery Sail

16”x40”



Blush
16”x40”



Evolution
16”x40”

# Poems

I've read a lot of poetry

I've gone from book to book

some made me laugh out loud so hard

my whole body shook.

Some made me feel deep sorrow

as deep as deepest seas

some made me feel like soaring

upon a summer breeze

All poems brought me a picture

as if I'd really seen

all the dreams and fantasies

the poet dared to dream.



Floral Dream

20”x20”



Shores Embrace
20”x20”



Summer
Days
20”x20”



Sunshine
20”x20”



Bowl Of Cheer
20”x20”



She Comes To Me

20”x20”



Almost Winter

20”x20”

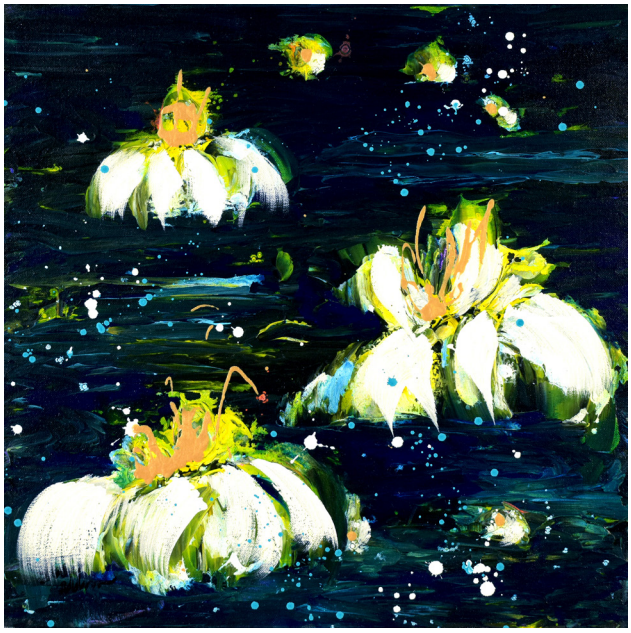

Midnight

20”x20”



As It Should Be

20”x20”



Wanderer

20”x20”



Because I Can

20”x24”

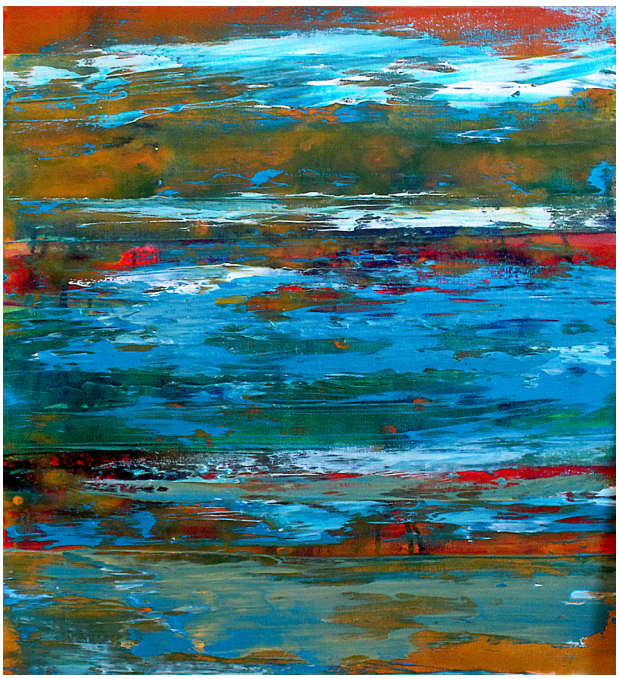

Merging Brilliance II

20”x24”



Shine II

20”x24”



Wild Child

20”x24”



Splendid
Love

20”x24”



Always Pretty In Blue

24”x24”



Almost Outrageous

24”x24”



Sisters
24”x24”



Most Likely
24”x24”



Lunch
Time
24”x24”



Happy Heart
24”x24”



Pandora

24”x24”



Shore Hug

24”x24”

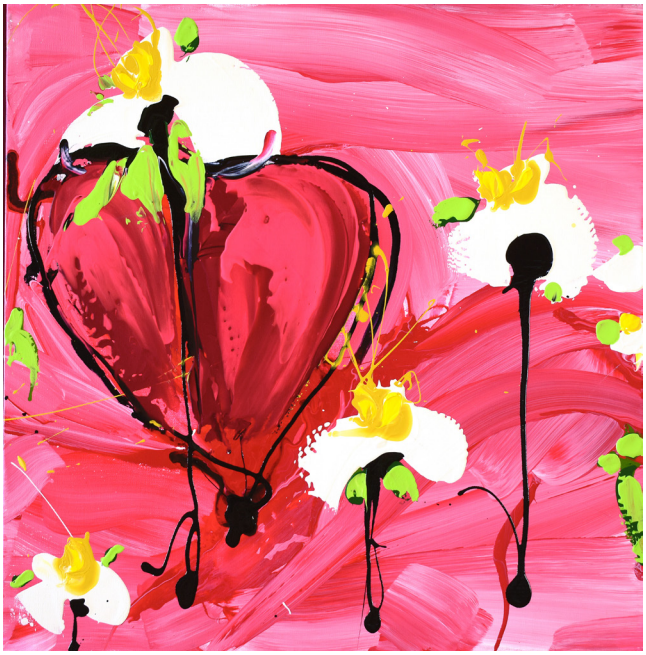

Just Lovely
24”x24”

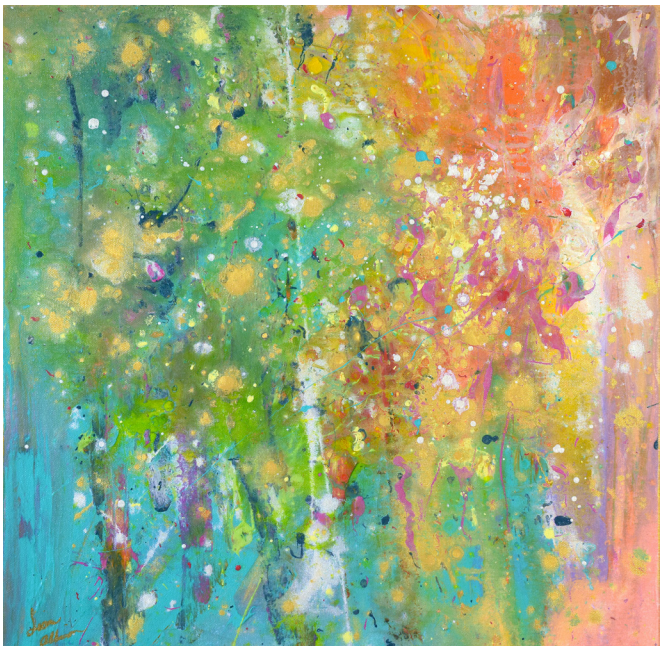

Spring
24”x24”



First Flight
24”x24”



Midnight Song
24”x24”



Flower
Party
24”x30”



You Surprise
Me
24”x30”

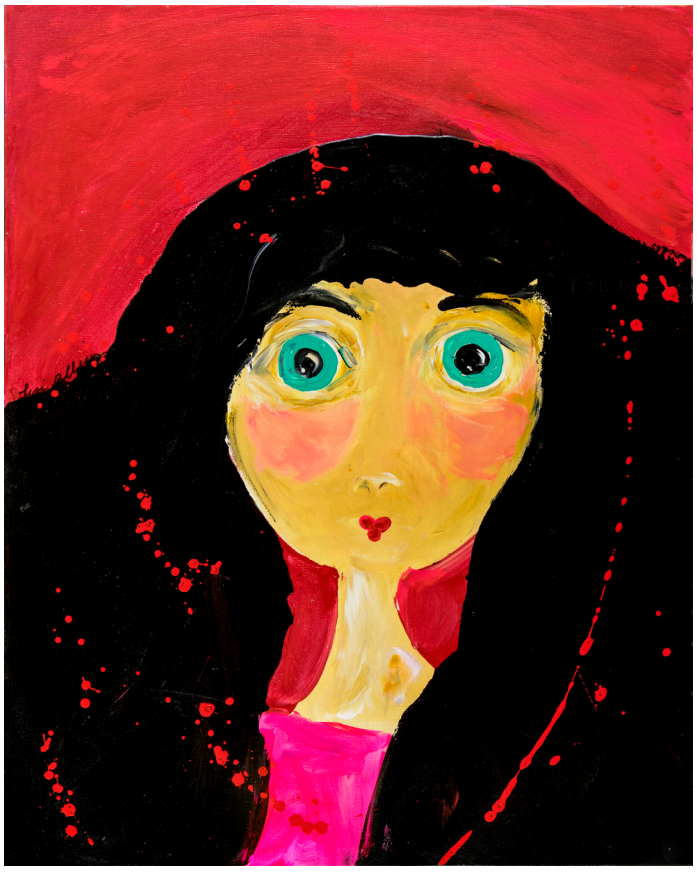

Merci
24”x30”



Bold Delight
24”x30”



Asian
Flowers
24”x30”

# A Little Bit

A little bit upon the earth

is what I seem to be

yet deep inside is strength and might

like waves upon the sea



Travel
Buddies
24”x30”

# Power Comes

Power comes from deep inside

comes to me like rising tide

strength beyond a mortal man

my heart sings out “Oh yes I can!”



Energize

24”x36”



Love
Garden
24”x36”



First Bloom
24”x36”



Tangled Beauty
24”x36”



Always
Pretty
24”x36”



Stunning
24”x36”

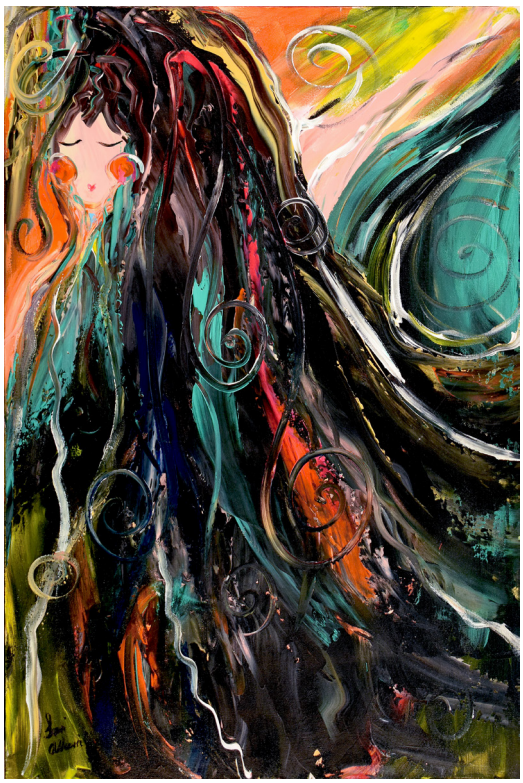

Solid
24”x36”



Arise Almighty
24”x36”



Mid Day
24”x36”



Mellow
24”x36”



Each Way
24”x36”



Bath Day
24”x36”



Spring Time
24”x36”



Goldy Locks
24”x36”

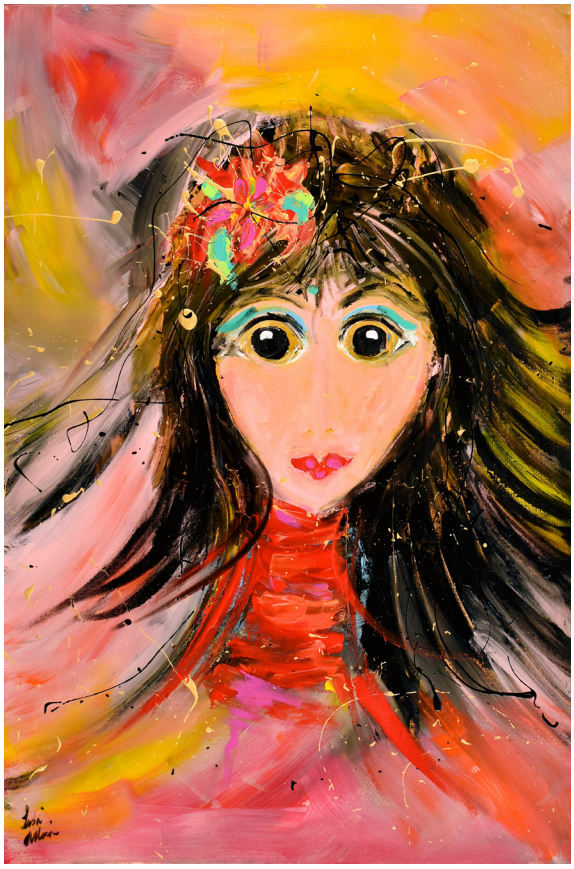

Time
24”x36”

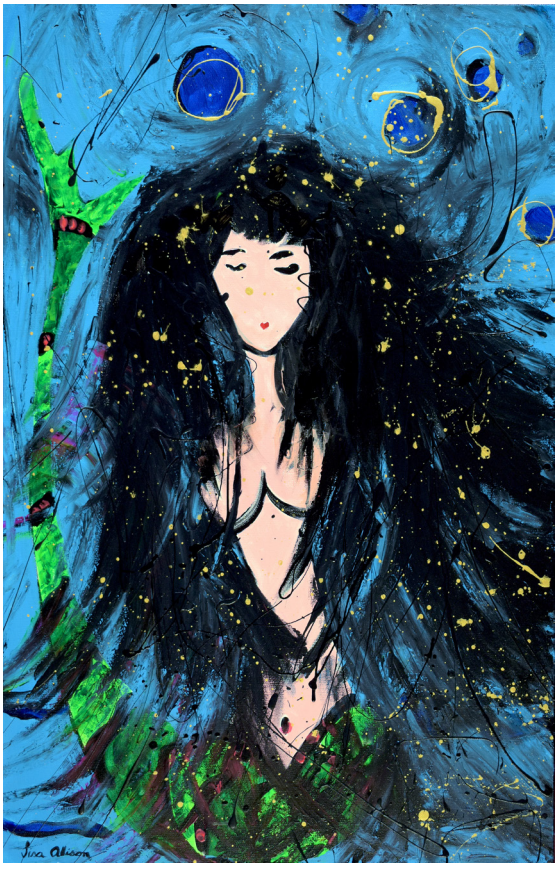

Kisses
24”x36”



Fetch
24”x36”



Awkwardly Beautiful
24”x36”



Odd Couple
24”x36”



A Bunch Of Buddies

24”x36”



Flutter Myself

24”x36”



Francine

24”x36”



Liquid Palm
24”x36”



Contemplate
24”x36”



After The
Storm
24”x36”



Florida Love
24”x36”



Forever
Brilliant
24”x36”



Waving Hello
24”x36”



Forever Brilliant II
24"x36"



Independent

24”x36”

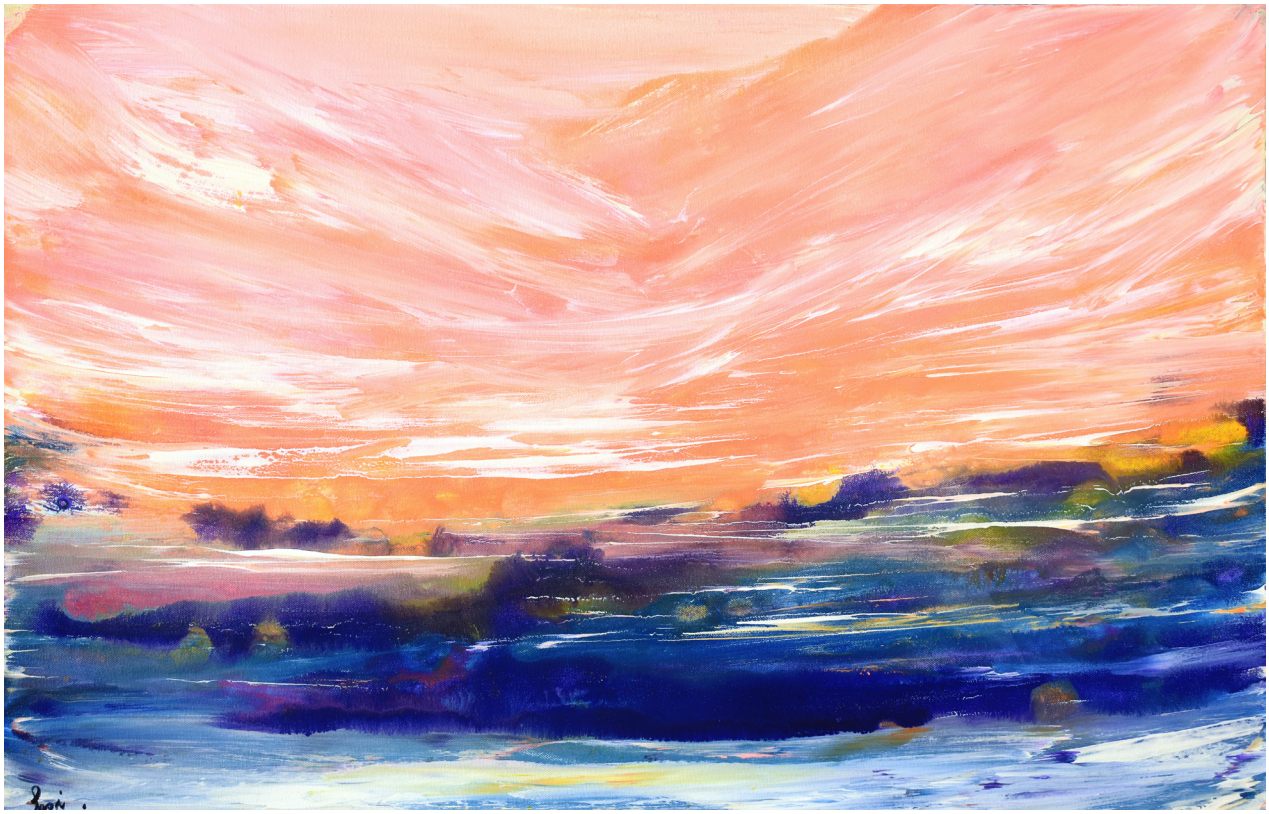

Dreaming
24”x36”



Hits The
Spot
24”x36”



Vivid Burst
24”x36”



Thanks For The Visit
24”x36”



Flower Party
24”x36”

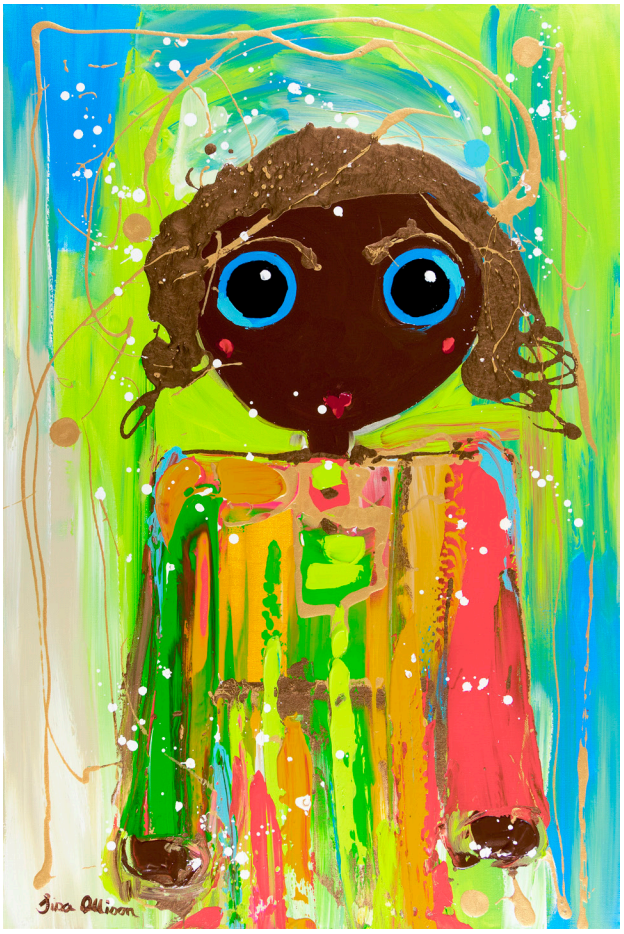

Neat and Tidy
24”x36”

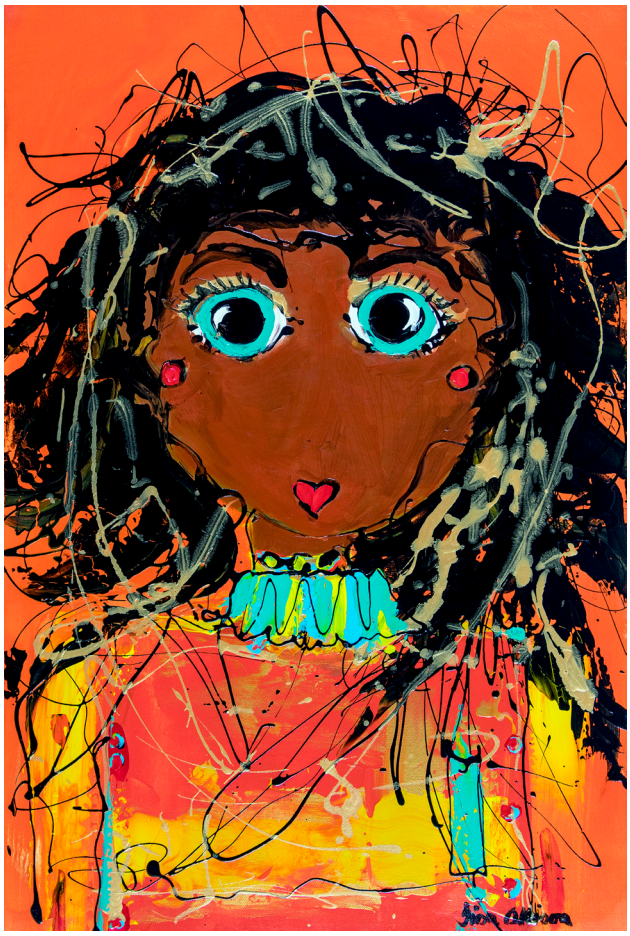

The Girl Next Door
24”x36”



Take Me Along
24”x36”



Early Summer
24”x36”



Garden
Party
24”x36”



Delightful Palm

24”x36”

Light Divine

24”x36”





Awkward
24”x36”



Pick Of The Litter
24”x36”



Happy Places
24”x36”



Essence
24”x36”

## Essence

A touch of brilliant flower blooms
with life sublime that fills the room
like essence of the human soul
with radiant beauty bright and bold



Jazz
24”x36”



Plenty
24”x36”

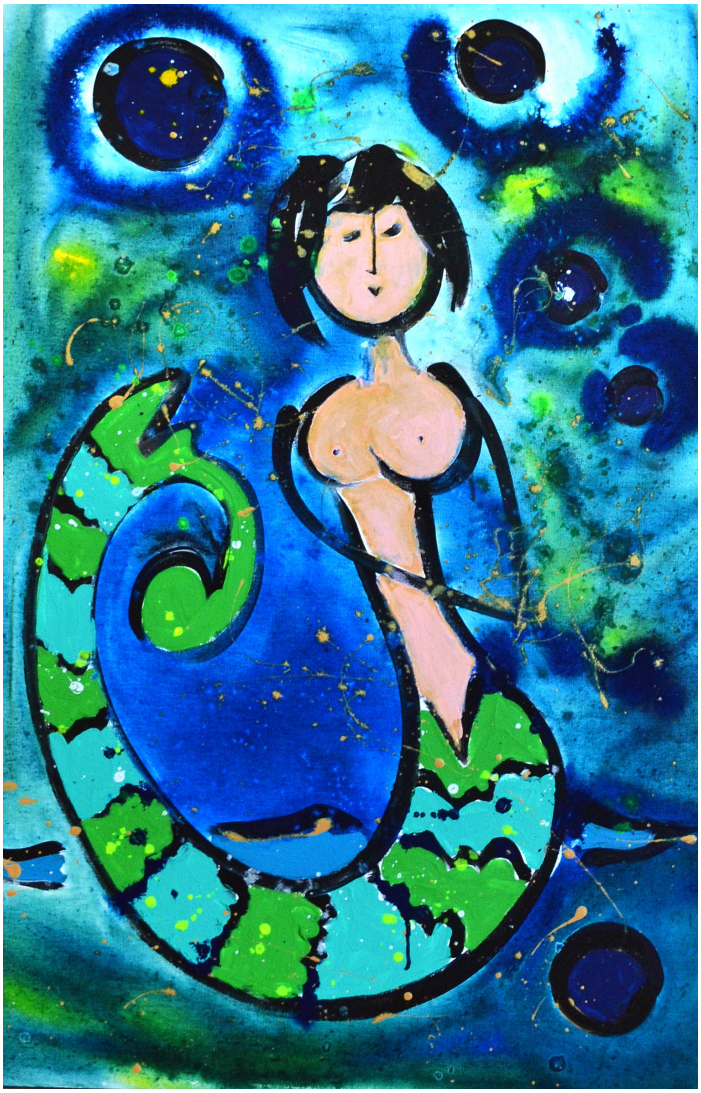

A Bit Shy

24”x36”



Tucked In Cozy

24”x36”

## Surprise

Surprise, surprise to you and me

inside’s a child, please set it free.



Always Ready
24”x36”



Integrity
24”x36”



Connecting
24”x36”



Music
Inspires
24”x36”

Tender Heart

With heart as tender as a bud

I open wide myself to love

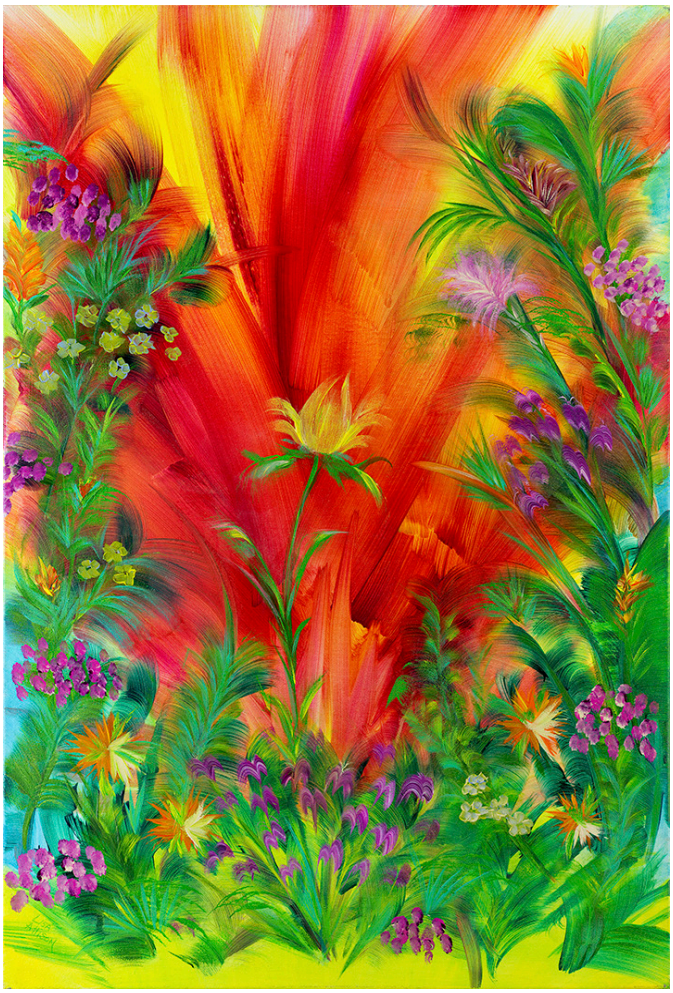

Tender Heart
24”x36”



Party Of One

24”x36”

## Eclectic Bunch

Eclectic bunch it seems to me

is like our human family

tucked into our earthly nest

all entwined we look our best



I'm Cute
24"x36"



Entice
24"x36"



I've Got My Eyes On You
24"x36"

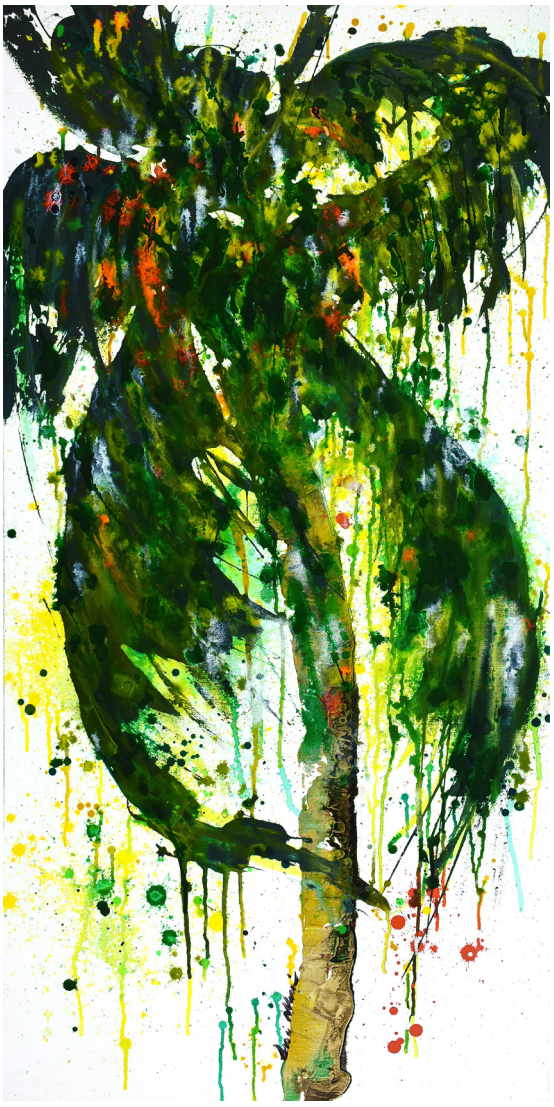

It's All Good

24"x48"



I'll Come Away

24"x48"



Willow

24”x48”

## Embraced Completely

Embraced completely by above

filled with star and spirit’s love



SnapAlong
24”x48”



Windy Sails
24”x48”



Simply Put
24”x48”



Breezy Beaches

24”x48”



Perfect Order

24”x48”

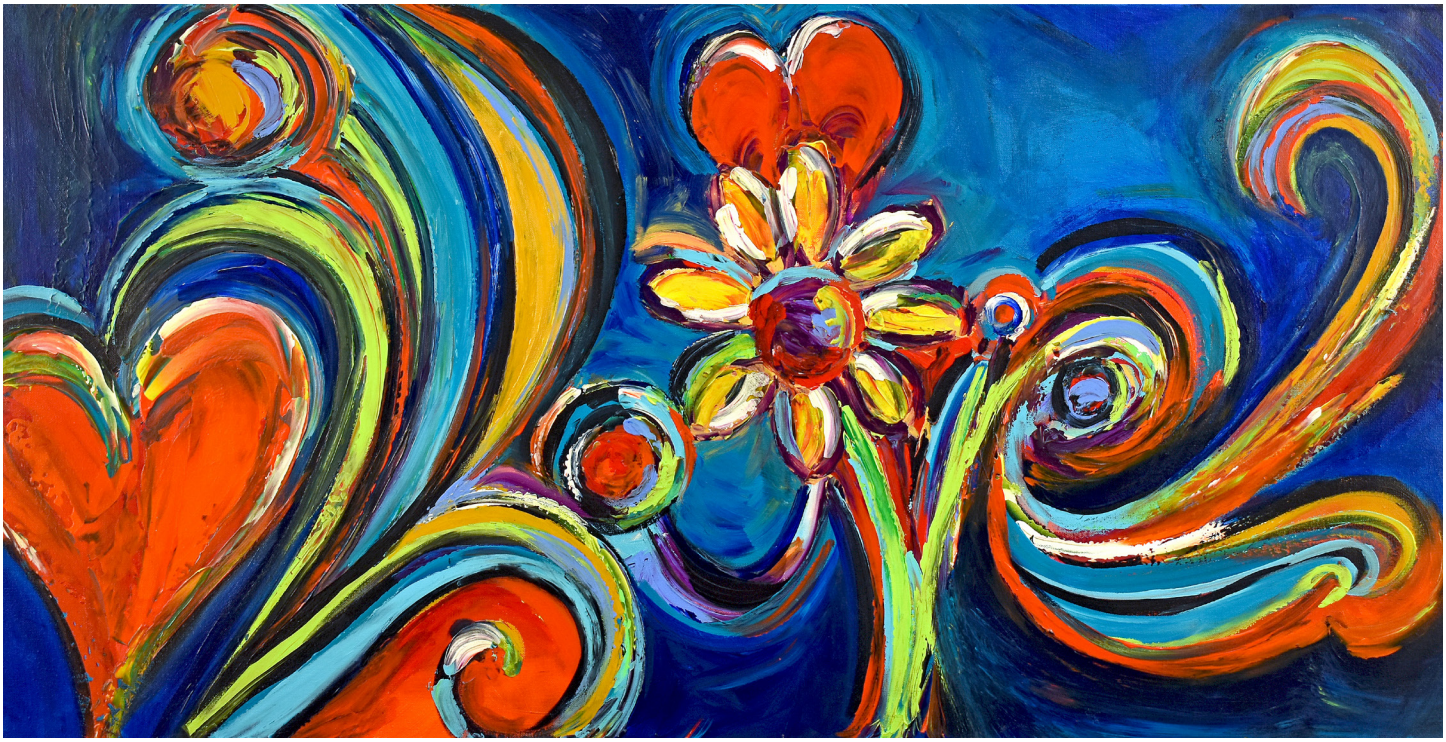

True Love

24”x48”



As One

24”x48”

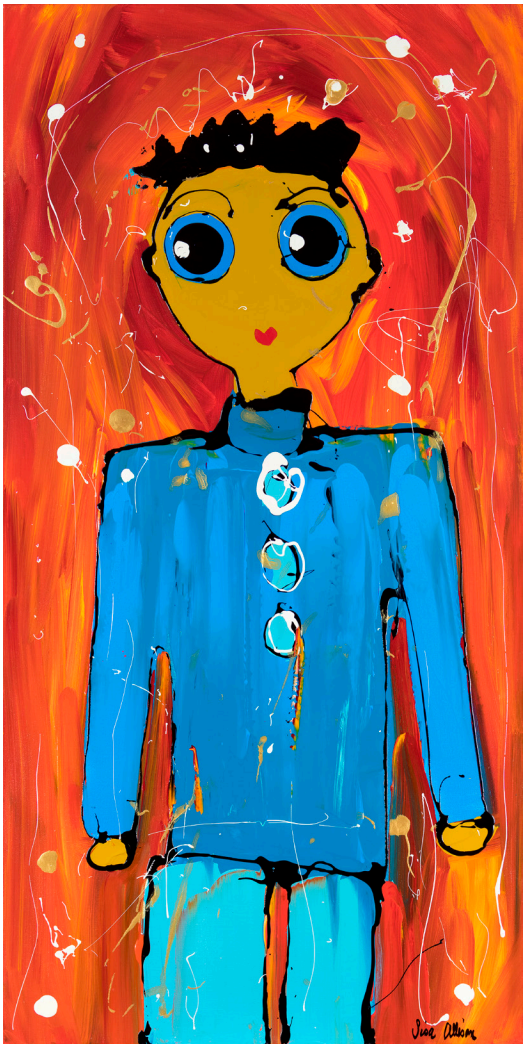

Tidy
24”x48”

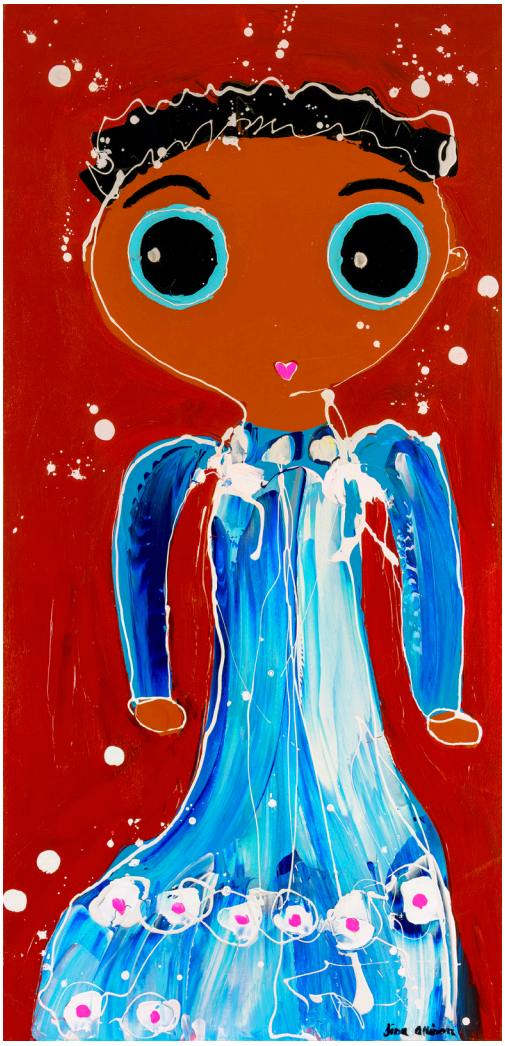

Ginger
24”x48”



Star Kissed
24”x48”

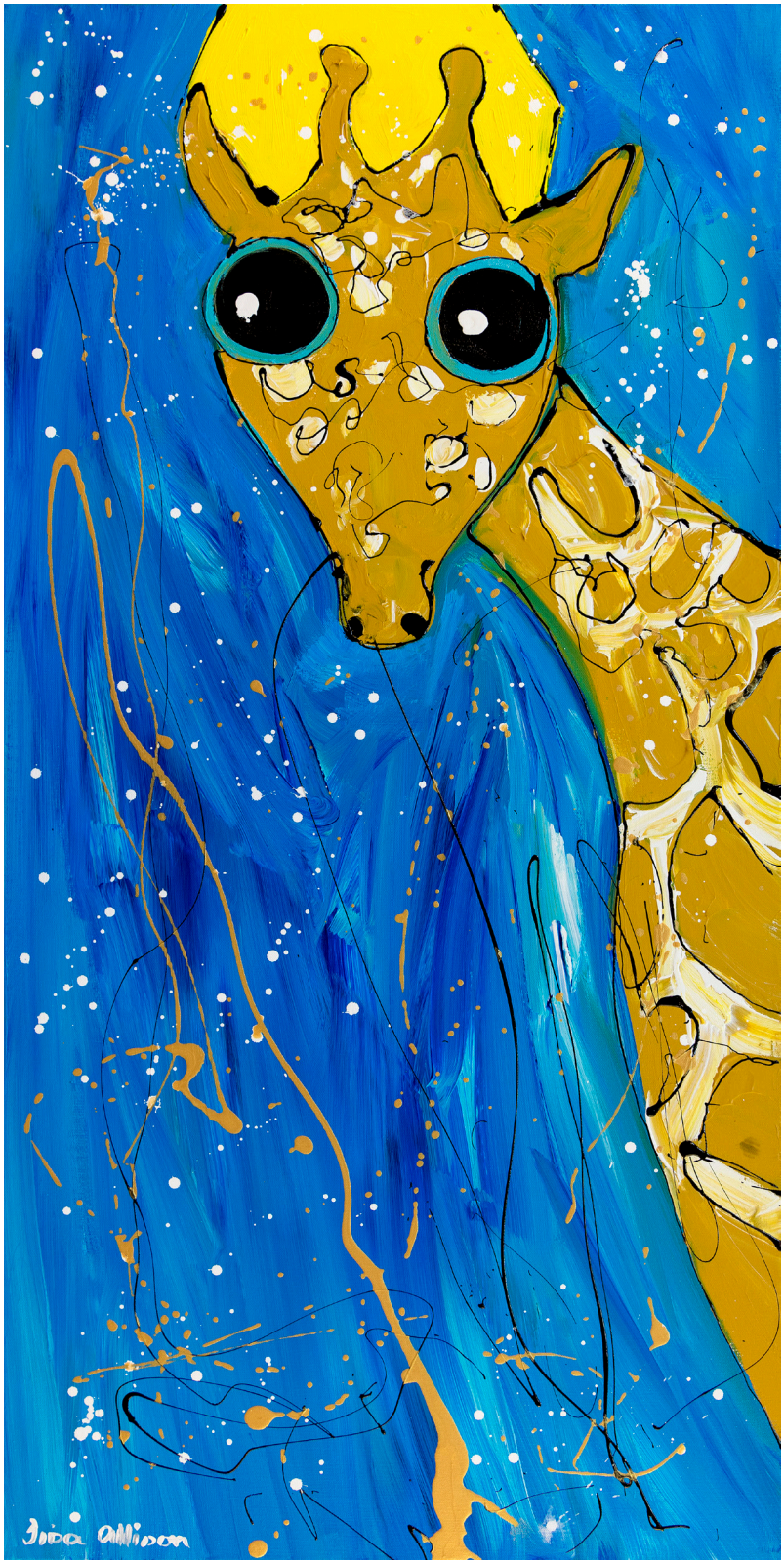

Peek a Boo

24”x48”



Freckles

24”x48”



Magic Falls

24”x48”

## One Day

We come to earth
in just one day
and sacred stars
have paved the way

a cushioned fall
from heaven to earth
and all rejoice
to see our birth

with mother earth’s
and parents care
through bumps and bruises
we still fair

until we grow
to find our way
designed for us

from our first day



Fire Cracker
Palm
24”x48”



Welcome Winter

24”x48”



You Look Pretty In Red

24”x48”



Simple Pleasures

24”x48”

## No Matter

No matter what you’ve seen or done

You have a song that must be sung



Splendid Bunch

24”x48”

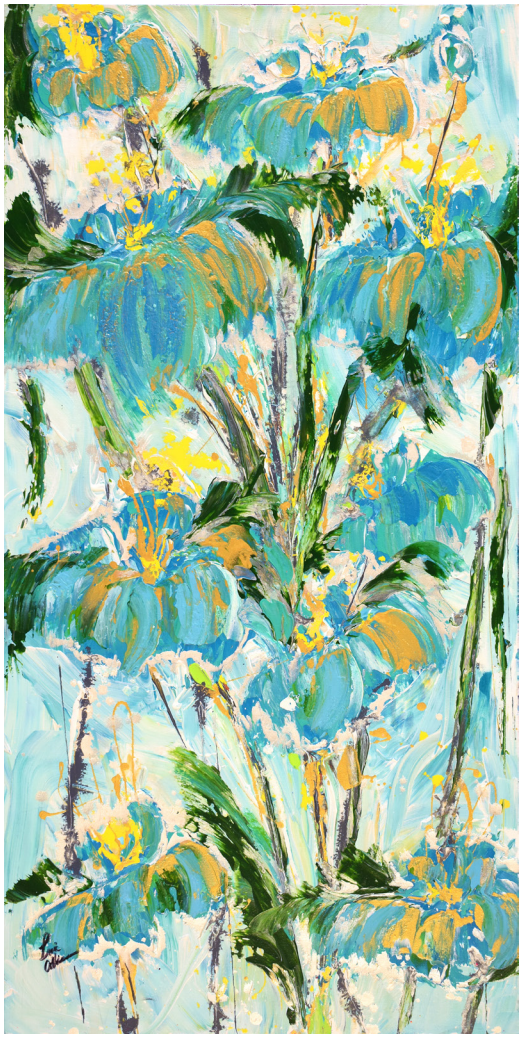

Blue Makes Me Happy

24”x48”

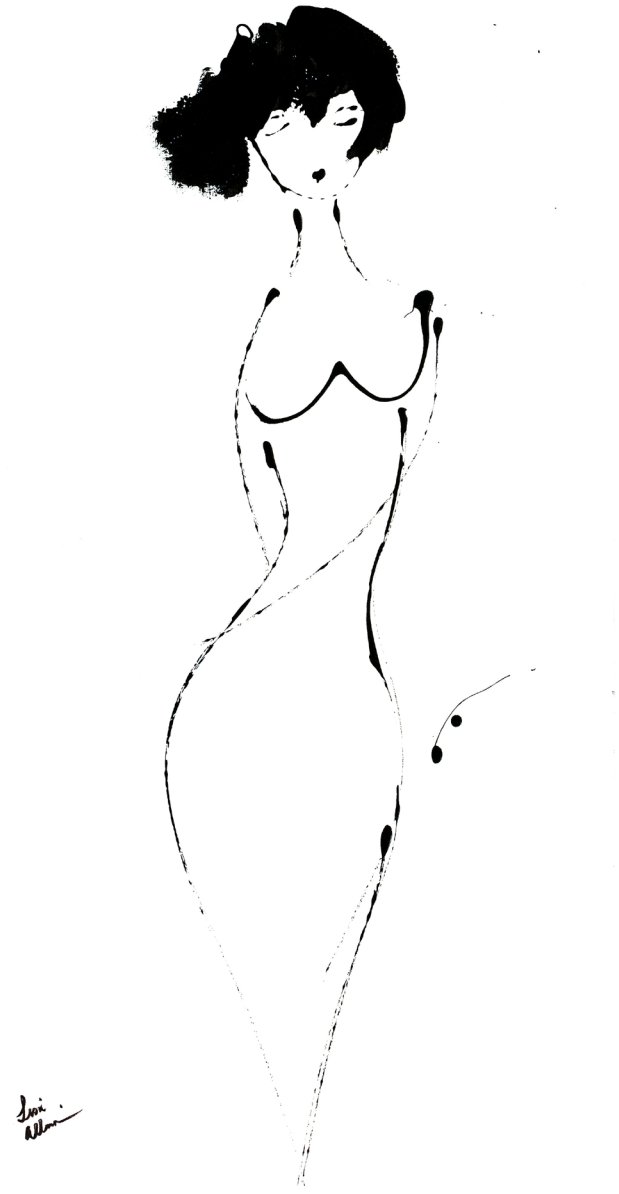

Elegance

24”x48” o

## Love is Coming

She met the day

with hopeful thoughts

about what life would bring

She opened wide

her curtains white

to hear the first birds sing

upon the breeze

she heard the voice

as clear as noon time’s bell

your one true love is coming

and in his heart

you’ll dwell

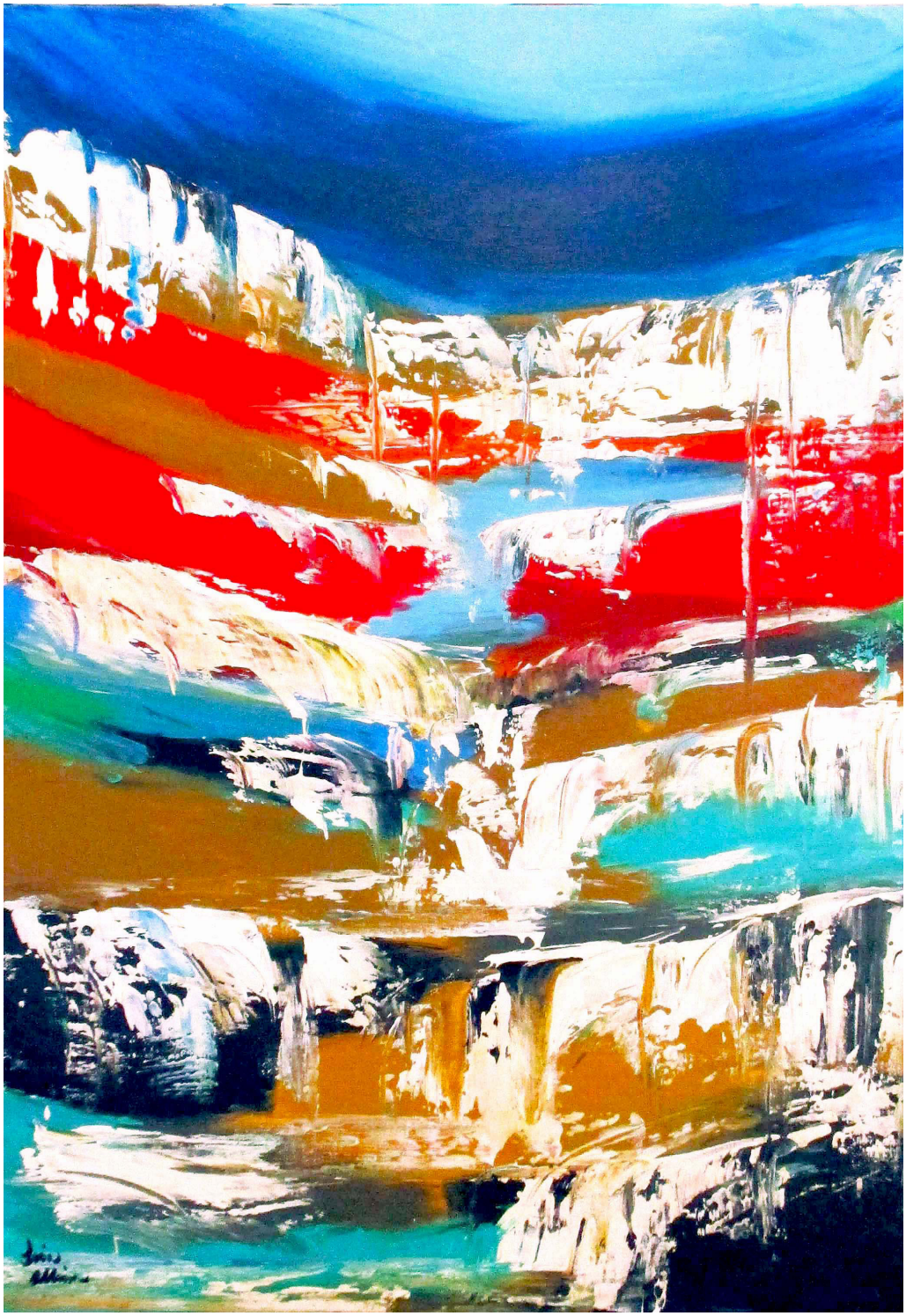

Always Vivid
30”x40”



Fair Weather

30”x40”



Gently
30”x40”



Simplified
30”x40”



Growing Up
30”x40”



Spontaneous Gold Bloom
30”x40”



Burst Forth
30”x40”



Very Much At Home
30”x40”



Simplicity
30”x40”



This Is Love

30”x40”



Spike

30”x40”

## Now

Now has passed your darkest hour

time to blossom time to flower

stretch out your soul to radiant sun

into the light to walk then run

to leave the past and all its grief

to find new life beyond belief

it's true new paths will have their stones

but none as huge as you have known

the road ahead is your true way

a trip from dark to light of day



She Just Knew

30"x40"



Mighty Bloom

30”x40”



Florida Grown

30”x40”



Sometimes
30”x40”

# Sometimes

Sometimes sorrow finds me

it needn't travel far

like clouds that slip across the sun

the finding of a scar

A bump a bruise

upon my heart

a flutter from the past

and so the flicker finds its spot

and then the shadows cast.

Then comes a touch from heights above

a message from on high

my dearest child I see your tears

in time you will not cry

The day will come when all is new

and peace is all you'll be

my dearest child hold tight and wait

just wait and you will see.



Intrigue

30”x40”



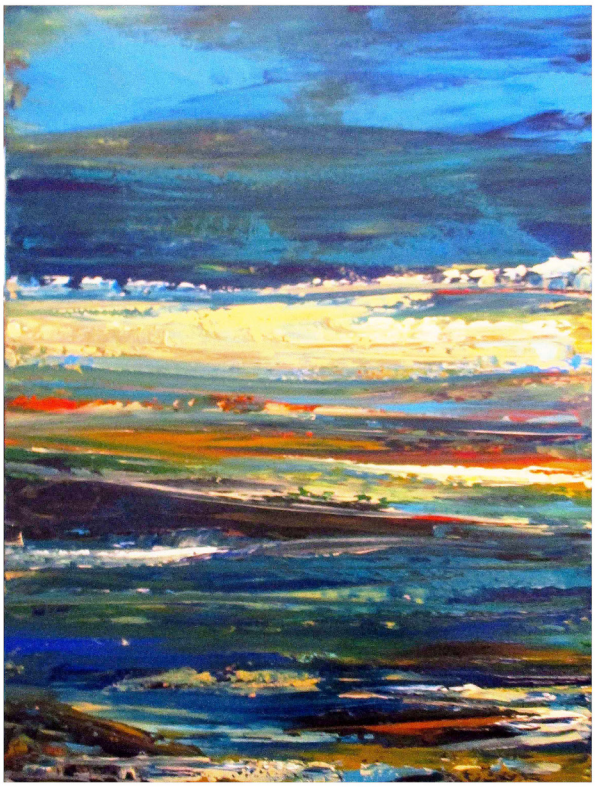

Envision

30”x40”



Side By Side
30”x40”



Sudden
30”x40”



Bold Beauty Entwined
30”x40”



Emerge
30”x40”



Show Off

30”x40”



Forever Falls

30”x40”

# Today

Today's the day to venture out

and make your dreams come true.

Have faith dear one and trust the path

in all the things you do.

Believe the fact there is a plan

a plan including you.

Now  realize you have a light

and let your light shine through.



Always

30"x40"

# Alive

Alive is what I strive to be

to see the gifts built into me

to honor ways of sacred soul

to help mankind to reach its goal.



Happy Purple
30”x40”

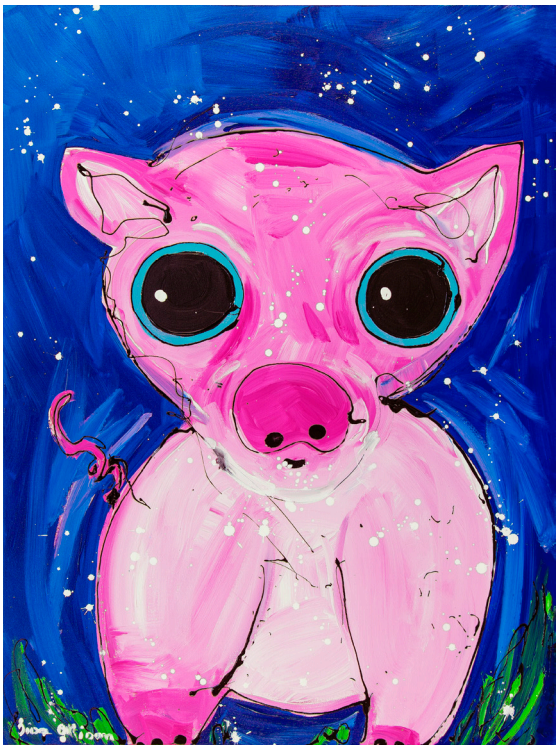

Freestyle
30”x40”



Glow
30”x40”



Ocean Delight
30”x40”



Lively
30”x40”



Today
30”x48”

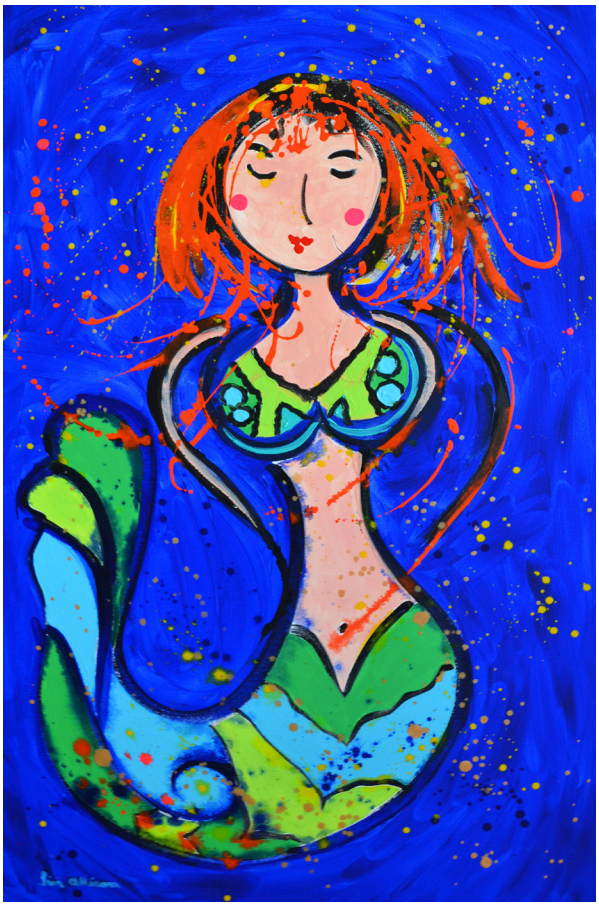

Aloha
30”x48”



Aloha II
30”x48”

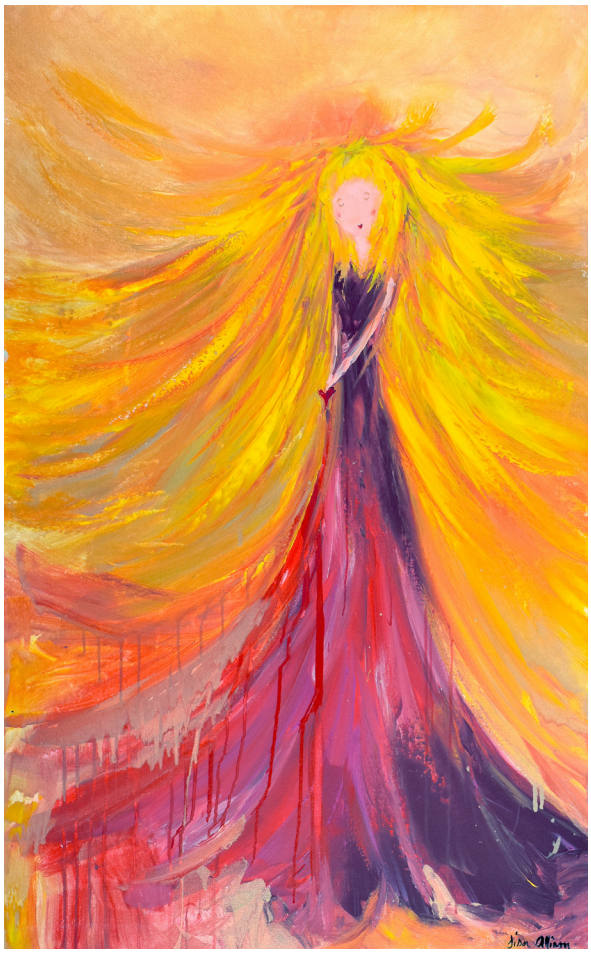

Sunshine
30”x48”



Passion
30”x48”



Back Then
30”x48”



She Loves Purple

30”x48”



Happy Orange

30”x48”



Symmetry

30”x48”



Sunshine Beauty
30”x48”



My Playground
30”x48”



Meadow Blooms
30”x48”



Joy Abounds

30”x48”



Flutter
30”x48”

## Cover Me

Cover me

with strength and might

hold me closely

through the night.

Caress my soul

with heart and mind

show me love

that is divine.

feel my skin

and see my soul

create a space

where I feel whole.



Always Regal
30”x48”



Foundling
30”x48”



Happenings

30”x48”

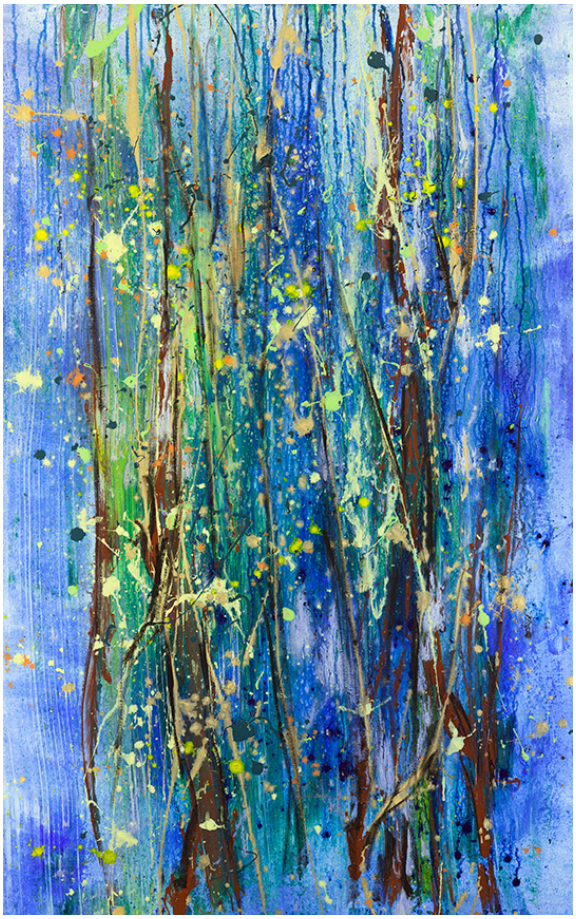

Fairies Delight

30”x48”

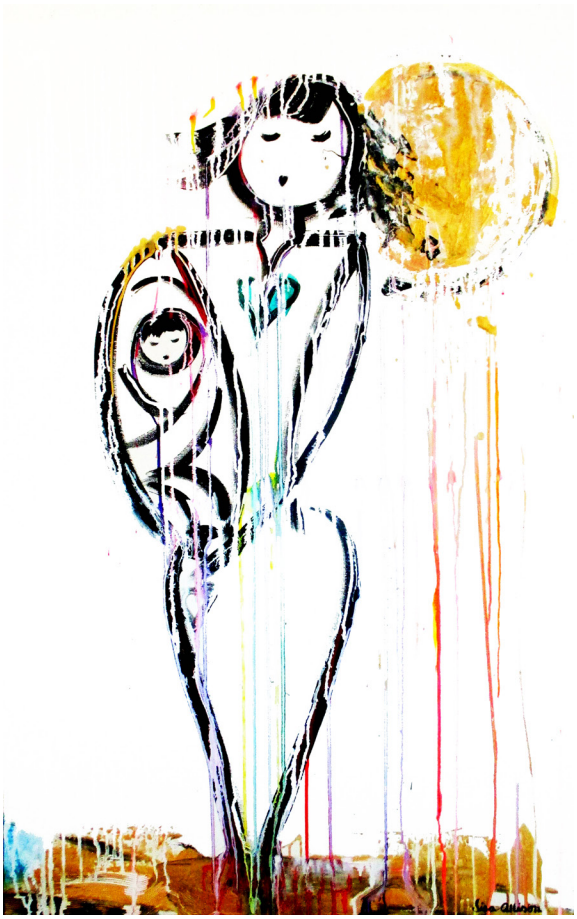

Connection

30”x48”



Festive Fall
30”x48”

## Always

Twilight comes in brilliant hues

gold and orange and touch of blues

stills the mind and hugs the heart

day is done… sun’s done its part



Olive
30”x48”



Amber Hues
30”x48”




Sparkle
30”x48”

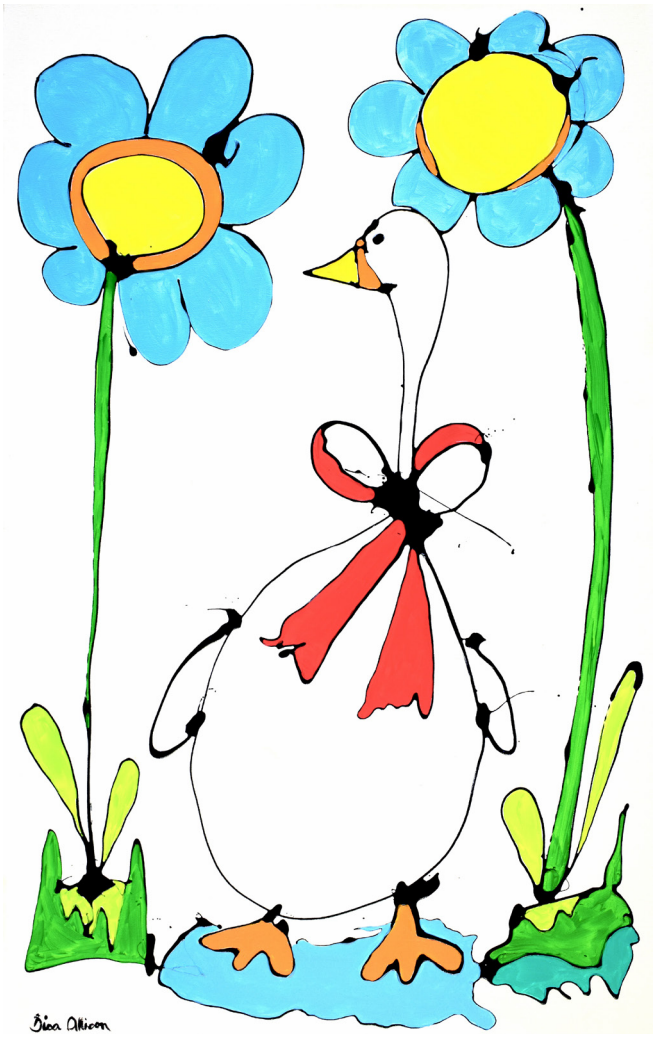

After The Rain
30”x48”

Perfection
30”x48”





Believe It
30”x48”

## Morning Burst

Morning burst in all its splendor

Vibrant rich and yet so tender

Reminds me of the human heart

Where love bursts forth to light the dark



A Great Day
30”x48”



Perfect Vacation

30”x48”



Little Warrior

30”x48”



Always
30”x48”



Sisters
36”x36”



Second Journey
36”x36”



Riches
36”x36”



Boldly Put
36”x36”



Sweater Weather
36”x36”



Surprise
36”x36”



Timeless Places
36”x36”



Be Mine
36”x36”



Happy Trio
36”x36”



Happy Solitude
36”x36”



Love Always

36”x36”

# Cloak

Some wear the cloak of sorrow

I spot it from afar

the beatings deep upon the soul,

the leaving of a scar.

beneath the cloak

is light divine

just waiting to give birth

in glory and in majesty

to beam upon this earth

so do not fear… from depths above

this shift is coming nigh

in labor pains

of great rebirth

your spirit will lift high.



Puppy Love
36”x36”



Just A Memory
36”x36”



Spring Time
36”x36”



Matthew
36”x36”



Melting Pot

36”x36”



First Time Life

36”x36”



Blues and Greens

36”x36”



Midnight Glimpse

36”x36”



I'm Home

36"x36"

## Summer Night

Summer's night of childhood past

days I thought would always last

now a grandchild comes to see

summer's night place dear to me

I hold his hand, our hearts entwine

his touch of life is just sublime

a love so deep and like no other

a special gift from being mother.

So thank you for this grandson's birth

a treasured gift upon the earth.



Love You
36”x36”



Rejoice II
36”x36”



Happy Days
36”x36”



Come Play
36”x36”



Emily
36”x36”



Wide Awake
36”x36”



Well Arranged
36”x36”



So Sure
36”x36”



I Knew You Would Be Happy

36”x36”



Unexpected

36”x36”



Love Sweet Love

36”x36”



Remember

36”x36”



Chance

36”x36”



Why Not

36”x36”



A Quick Kiss

36”x36”



Brilliant Bloom

36”x36”



Energy Abounds

36”x36”



Color Me Pretty

36”x36”



Just Because

36”x36”



Home
36”x36”



Jetty Calling

36”x36”



Love Suddenly

36”x36”



You Look Like Fun

36”x36”




Welcome To My World

36”x36”



Zip Along

36”x36”



Surprise

36”x36”



Universal Beats

36”x36”

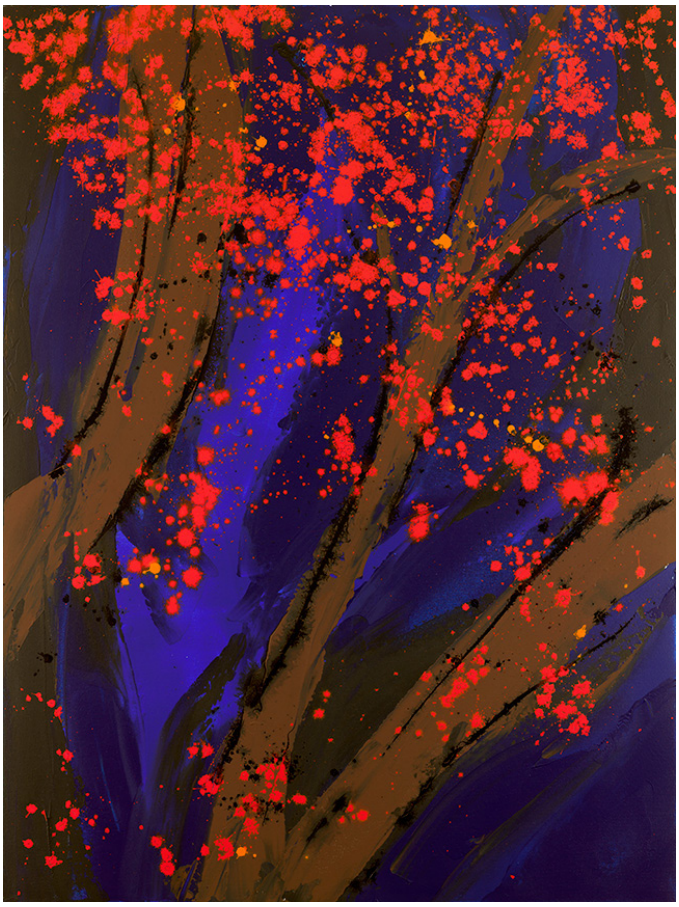

Night Fall
36”x48”



Point Of View
36”x48”



Retro Makes Me Happy

36”x48”



Can I Keep It

36”x48”

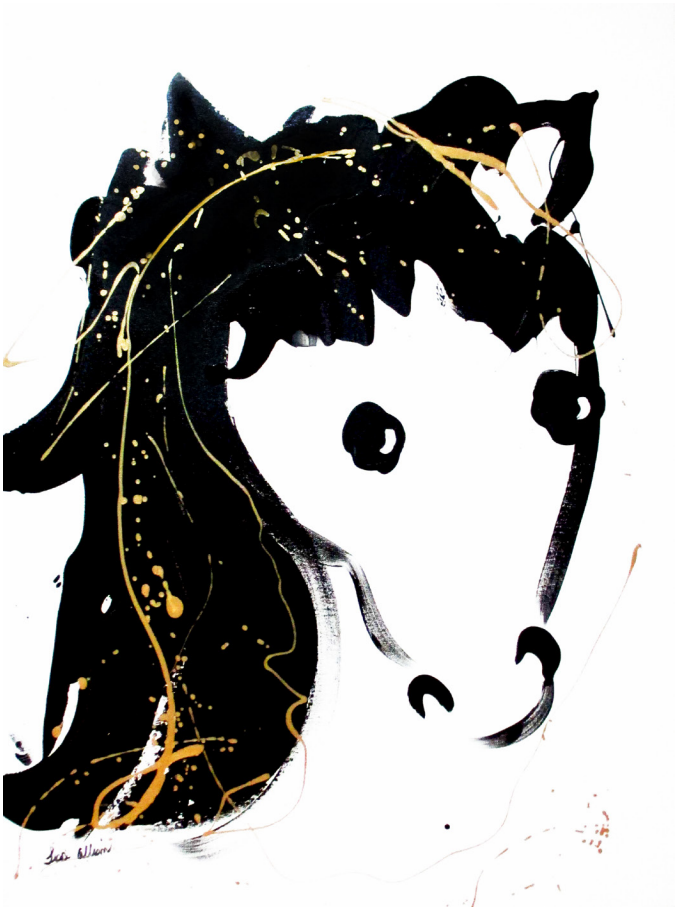

Sparky

36”x48”



Summer Dazed
36”x48”



Just In Time Palms
36”x48”



Kayak Surprise
36”x48”



A Day at the Beach
36”x48”



Imagine That
36”x48”

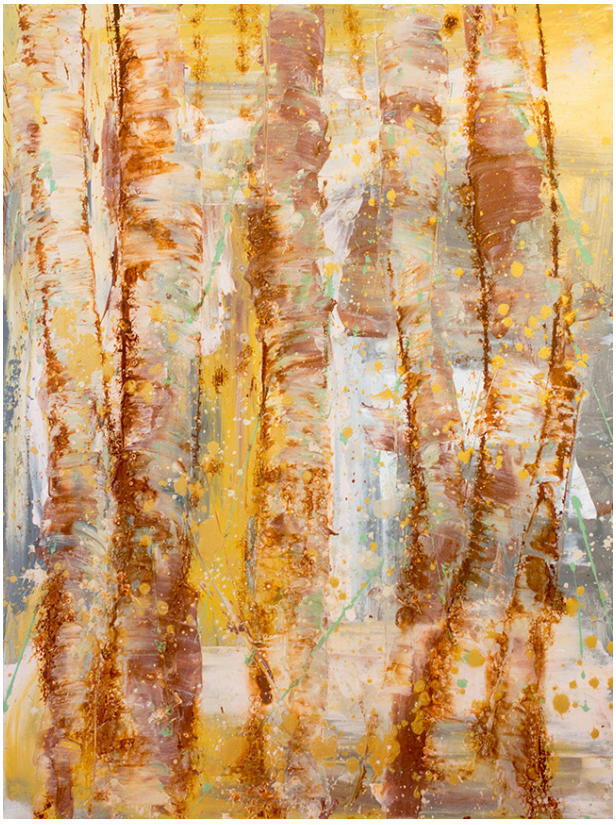

Fall Kiss
36”x48”



In All Her Splendor
36”x48”



Just Be
36”x48”



New Doo
36”x48”

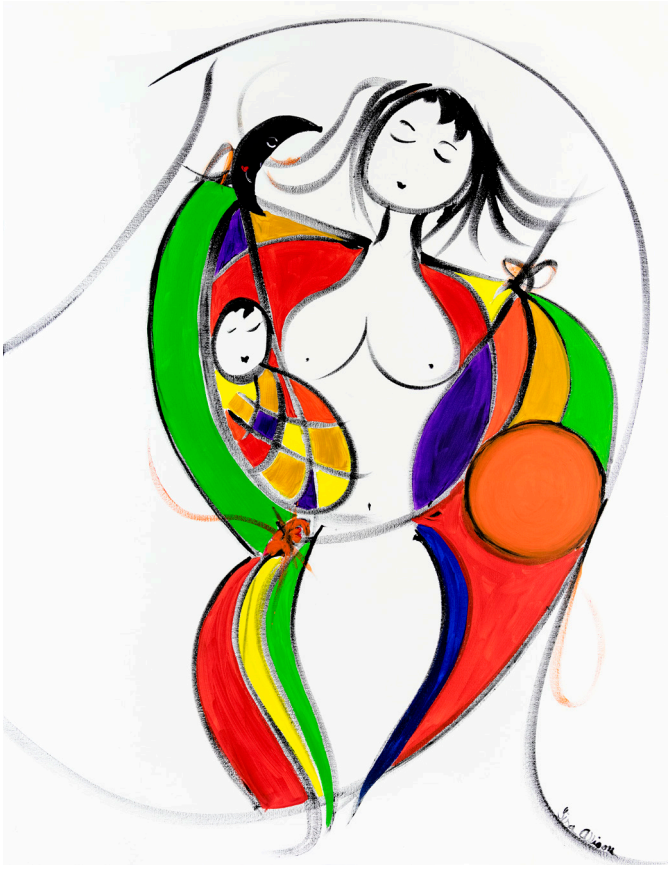

Just Right
36”x48”



Under the Blossoms
36”x48”

Nestled
36”x48”





Lovely
36”x48”



I Bought You A Present
36”x48”



Organic Blooms
36”x48”



Playful
36”x48”



Struggle
36”x48”



Blue Bell

36”x48”



Party Time

36”x48”



Best Friend

36”x48”



Little Miss Sunshine

36”x48”



Wonderful
36”x48”



Born Ready
36”x48”



I Love To Have Fun
36”x48”



New Years Palms

36”x48”

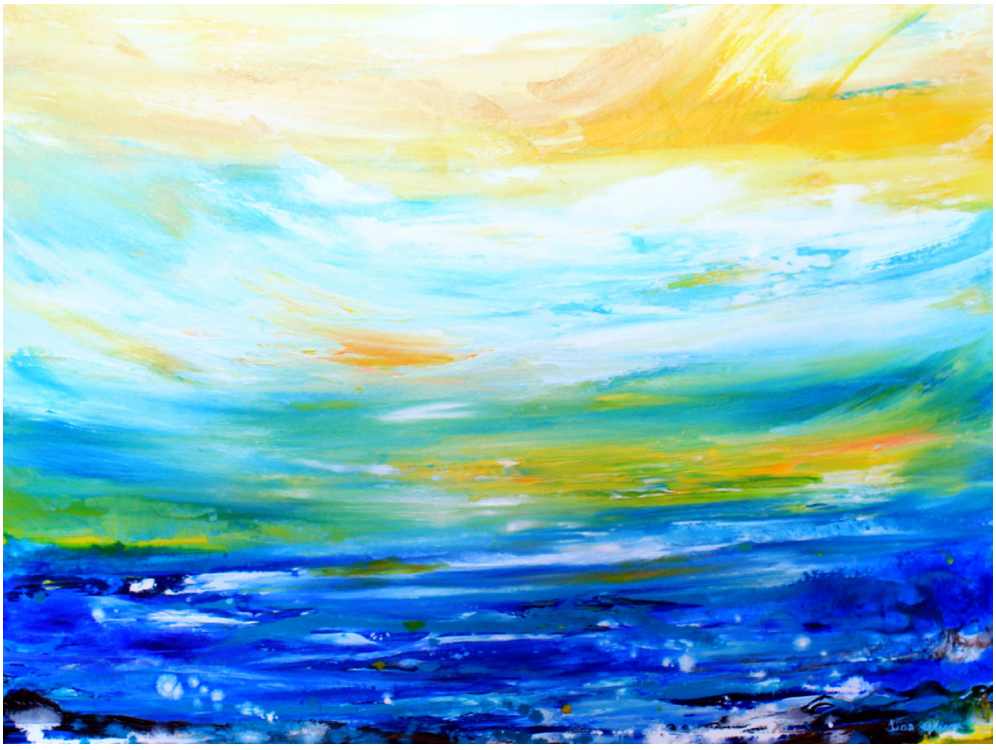

Magical Moments

36”x48”

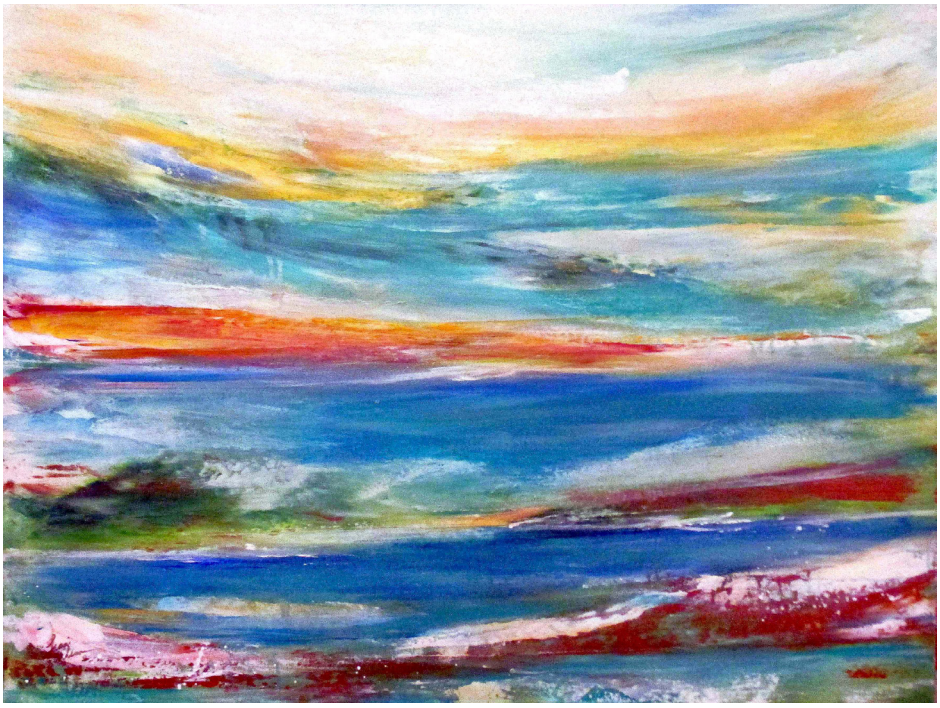

Wading

36”x48”



Places I’ve Been

36”x48”



I Love Spring

48”x48”



Yes

48”x48”




Hugs And Kisses

48”x48”



Pop

48”x48”



Hello There
48”x48”



Mighty Trio
48”x48”



New Place Bloom
48”x48”



Just Happy
48”x48”



Gentle Surf
48”x48”



Timeless
48”x48”



Caress Me
48”x48”



Breathe
48”x48”



Surprise II
48”x48”



Joy
48”x48”



Fairy Dust
48”x48”



Joyous Birch

48”x48”



Let The Show Begin

48”x48”



Double Trouble

48”x48”



Radiant Bliss

48”x48”

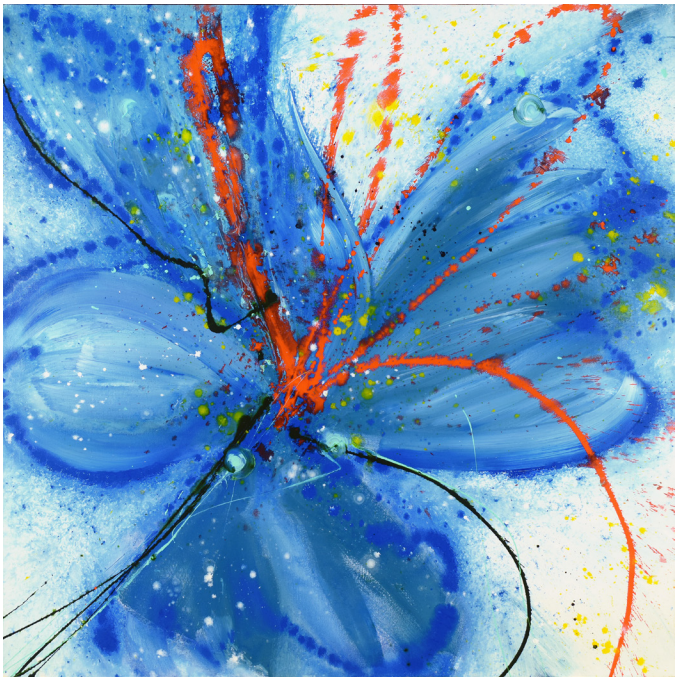

Excited
48”x48”



Cascade
48”x48”



Learning Tree
48”x48”



Favorites
48”x48”

# Dancer

Nature dances all through me

from dew kissed earth to tops of trees

a radiant bliss runs through it all

and honors deep its master's call.



Gold Bliss
48"x48"

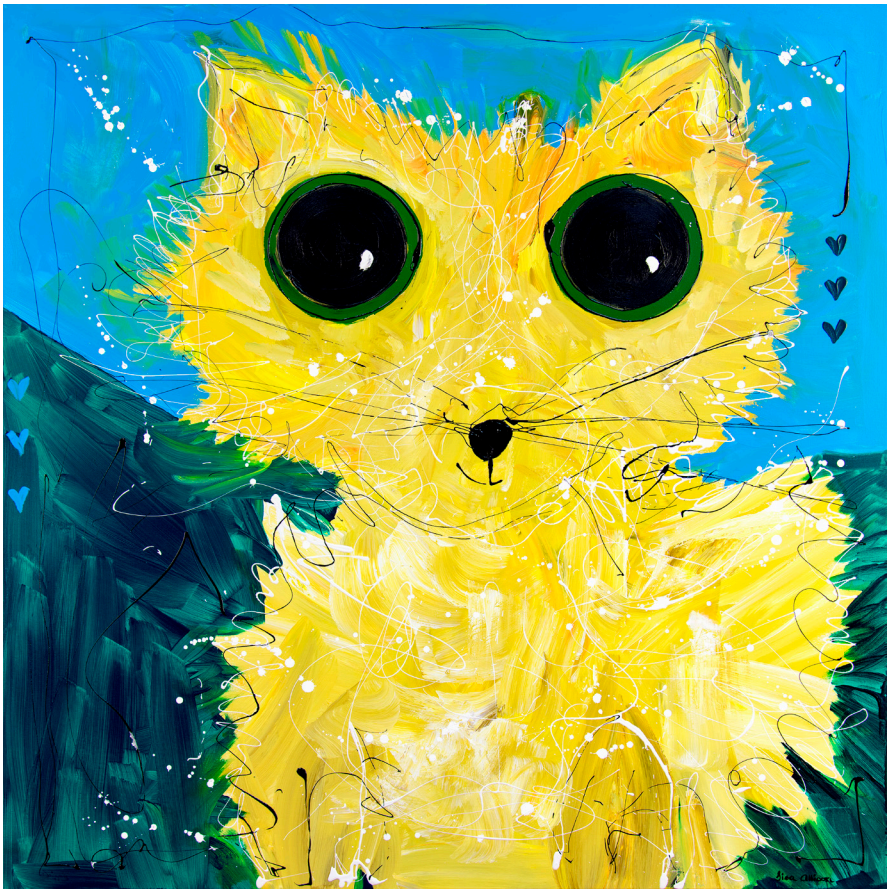

Little Bit

48”x48”



Little Bits

48”x48”



Burst
48”x48”



Beyond Beauty
48”x48”



A Glimpse
48”x48”



Runt Of The Litter

48”x48”



Can I Keep It

48”x48”



Skip In The Park

48”x48”



Universal
48”x48”



Integrity
48”x48”

## Love Given

The stars bowed down

and graced her path

and showed

her higher calling

They sang her name

and stroked her soul

and satisfied her yearning

From ash and dust

to paradise

her true life has begun

Her spirit danced

across the earth

and lit up like the sun



Snug
48”x48”



Hangin Out
48”x48”



Glisten
48”x48”



Day Dream Falls
48”x48”



Blue Daze
48”x48”



Sunny
48”x48”



Quiet
48”x48”



In A Moment
48”x48”



Desire
48”x48”



Gentle Surf
48”x48”



Desire II
48”x48”



Did Someone Say Beer?

48”x48”



Innocent Beauty II
48”x48”



Inviting
48”x48”



Love
48”x48”

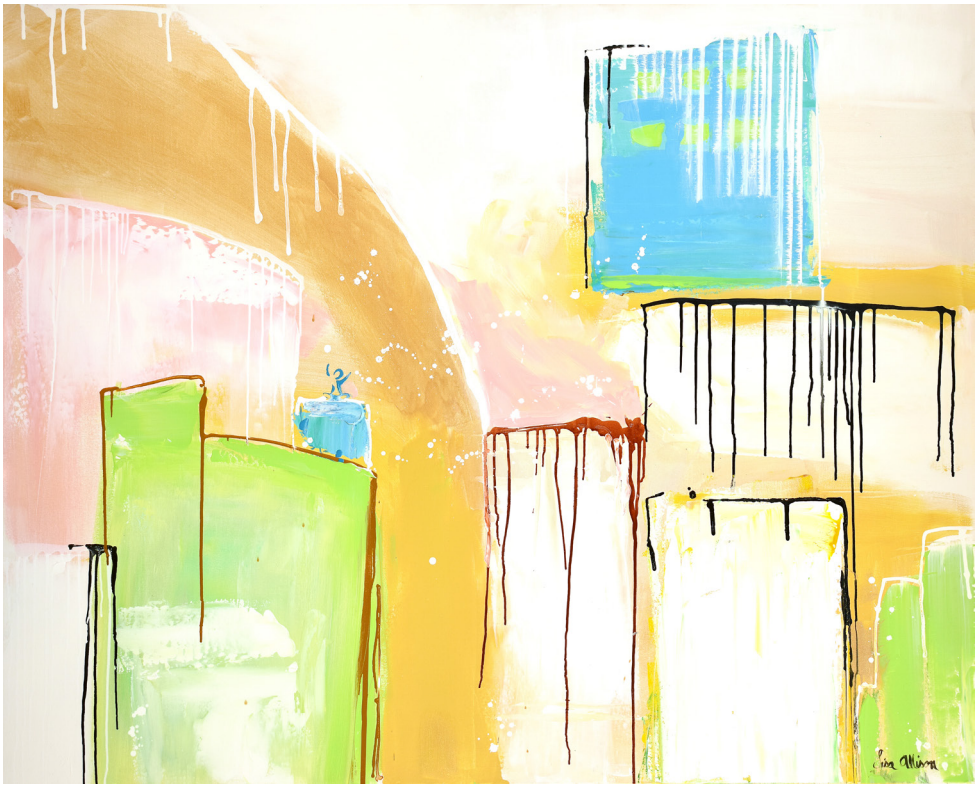

Sending Love

48”x60”



Always Adorable

48”x60”

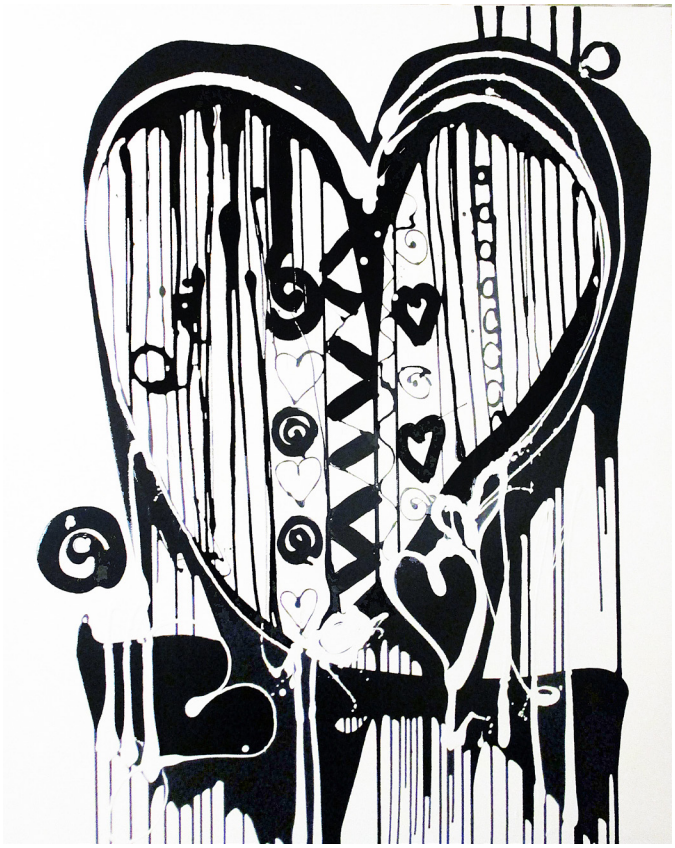

Love Boldly

48”x60”

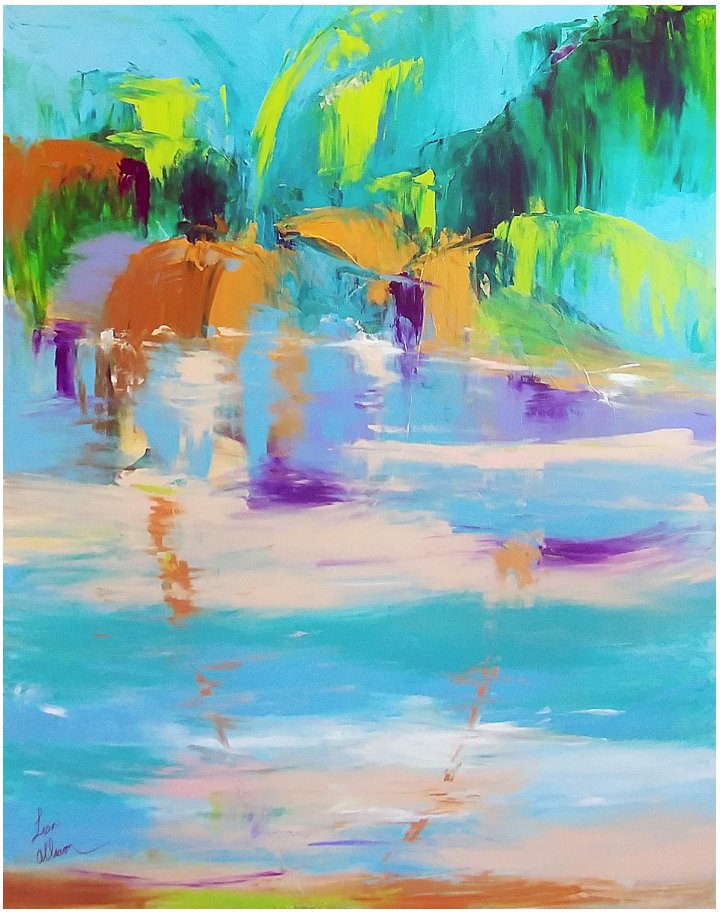

## Destinations

48”x60”

## Harmony in Blue

48”x60”

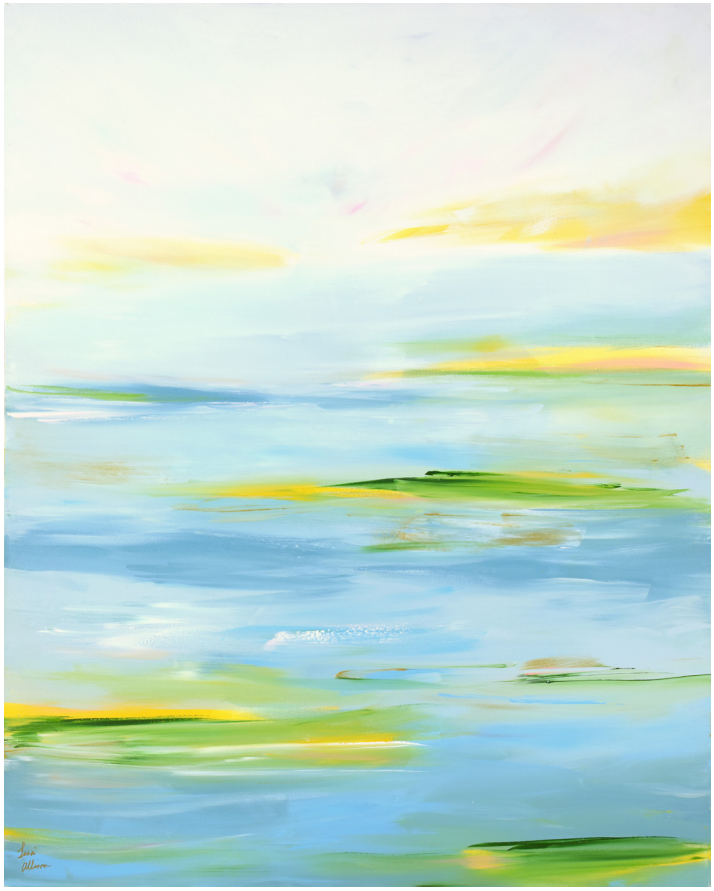

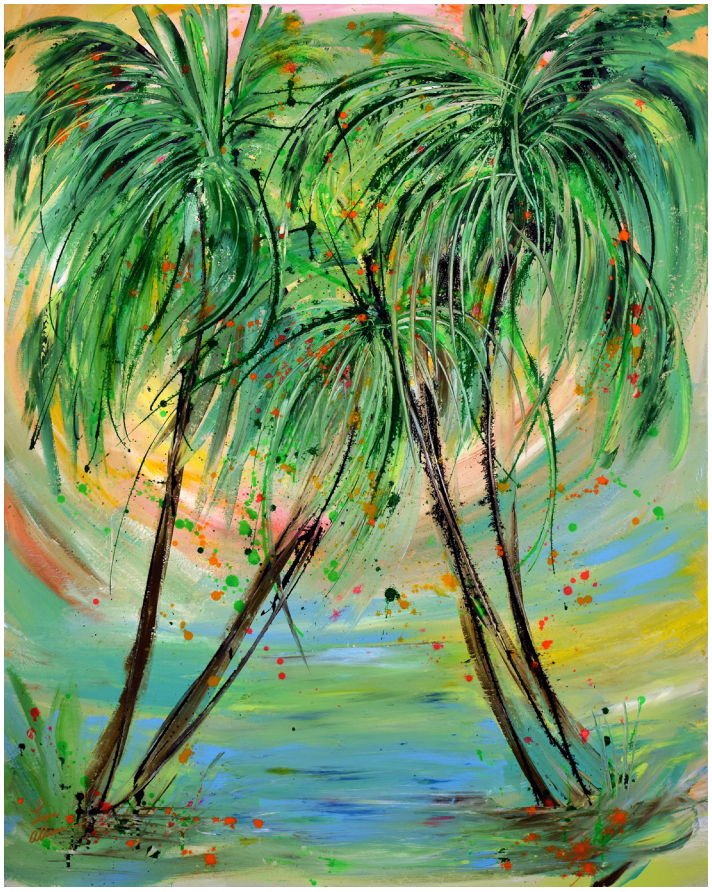

Gleeful
48”x60”



Gold Warmth
48”x60”

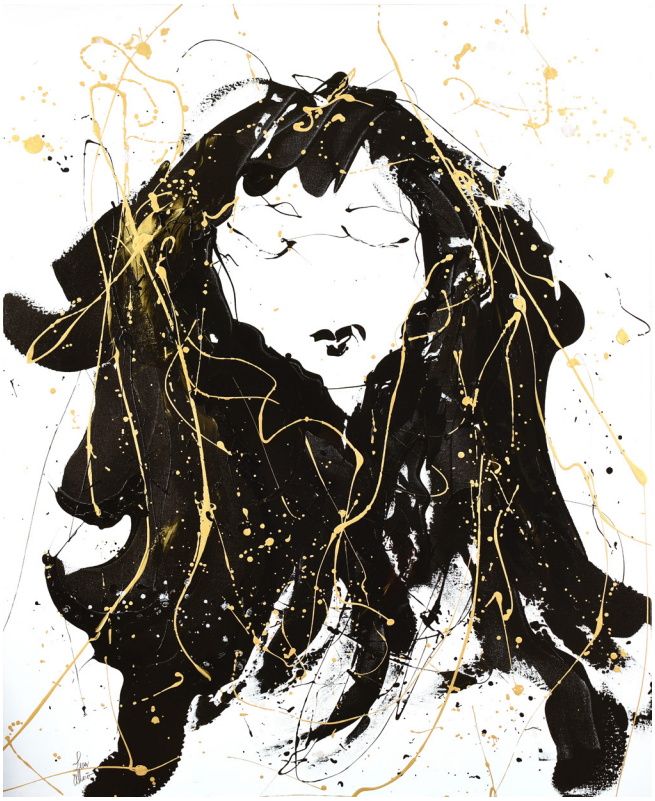

I Believe
48”x60”



Growth
48”x60”



Surround Me
48”x60”



Universal Love
48”x60”



Always Present
48”x60”



First Love
48”x60”



Knowing
48”x60”

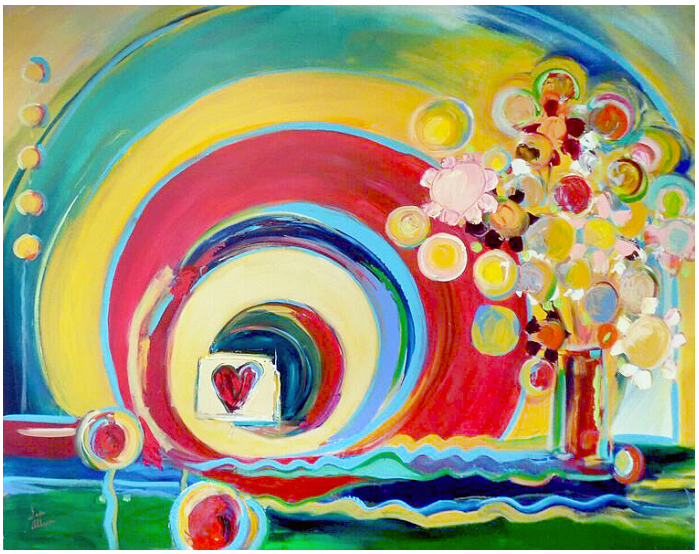

All The Places We'll Go Together

48"x60"

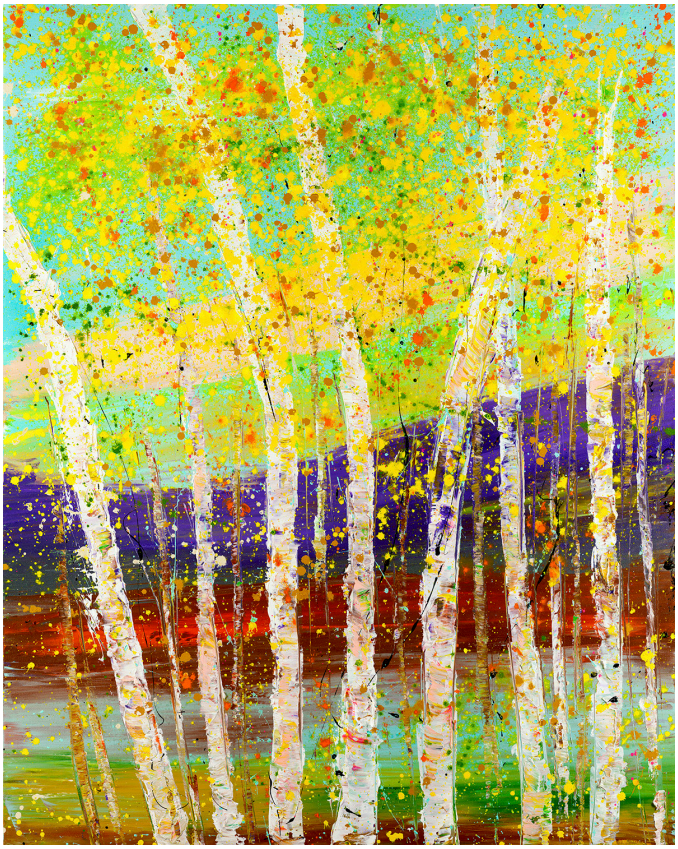

Country Ride

48"x60"



Happy Splash

48"x60"



Combined

48”x60”



Tres Amigos

48”x60”



Grow Old Together

48”x60”



Just As Imagined

48”x60”



Serendipity
48”x60”



You’re Invited
48”x60”



Kisses
48”x60”



Ruffy

48”x60”



Splendid Red
48”x60”



Happy Red
48”x60”



My Little Buddy
48”x60”



Sparkle
48”x60”

# Sparkle

Sparkle sparkle little star

sparkle brightly as you are

shine into the world so bright

shining forth with all your might

it's true you have a special place

here amongst the human race

you are precious, you, yes you

now sparkle sparkle through and through

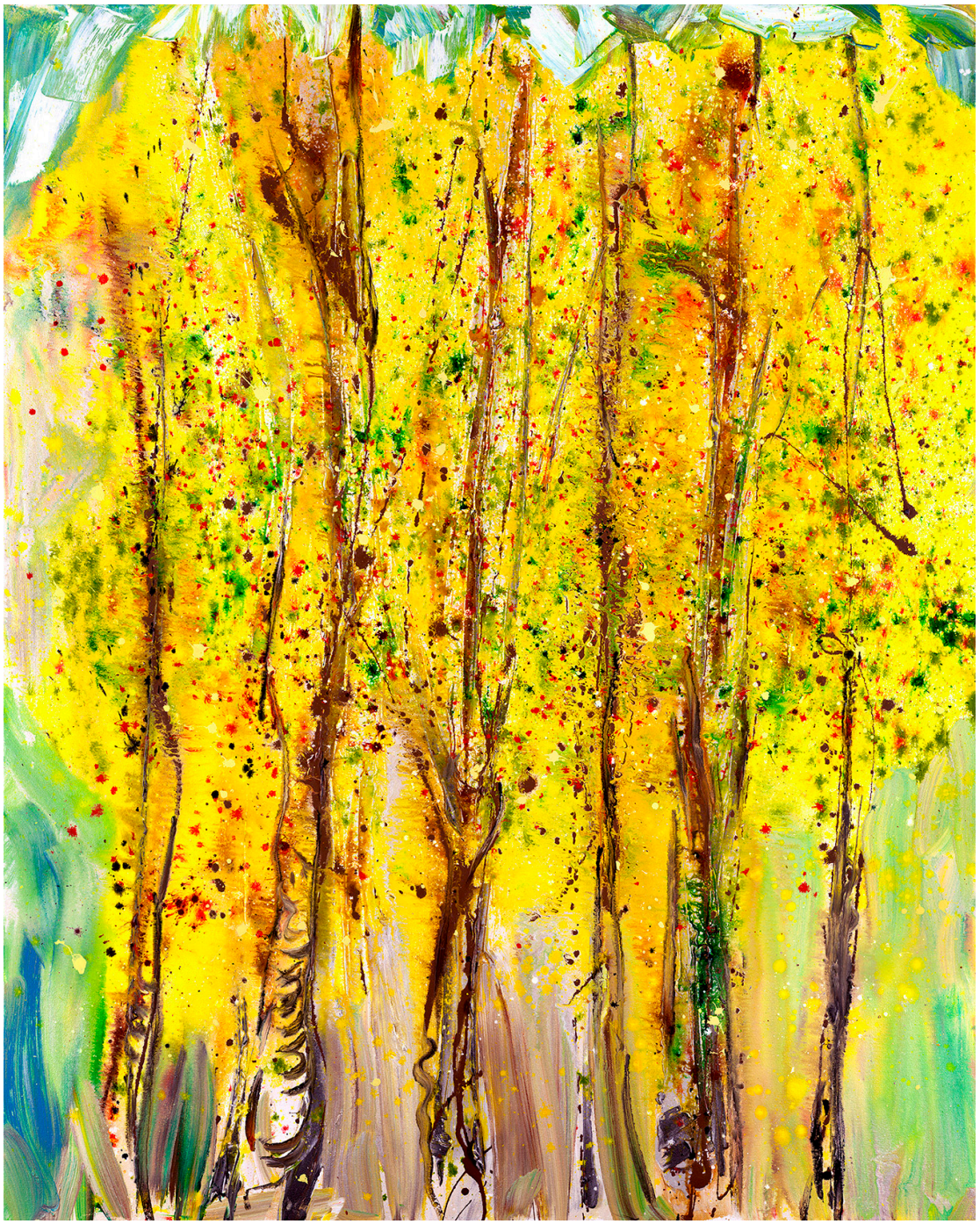

Essence of the Woods

48”x60”



Looking Up

48”x60”



Untamed

48”x60”



Let's Be Friends
48"x60"



Best Friends
48"x60"



Let's Play
48"x60"



I'll Be Your Best Friend
48"x60"



Almost There
48"x60"



Entice
48"x60"



Untamed Palms
48”x60”



Gleeful Green
48”x60”

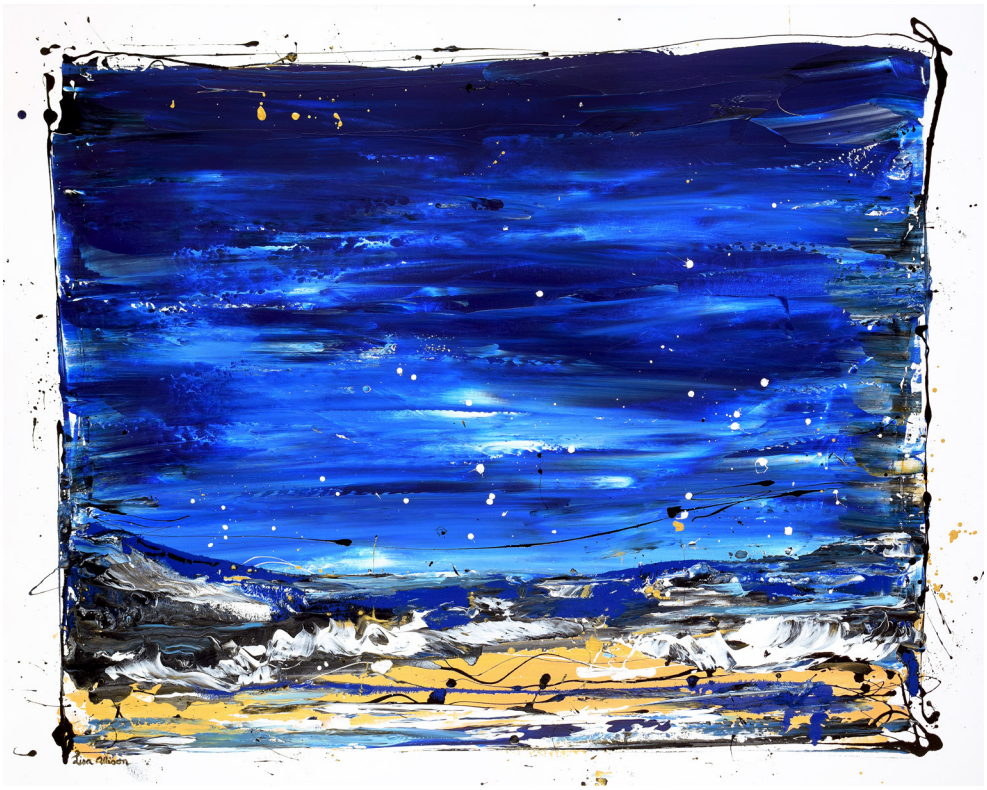

Meet Me At Midnight
48”x60”



Peaceful Moments
48”x60”



Transition

48”x60”



Rebirth

48”x60”



In All Her Splendor

48”x60”



Come To My Party

48”x60”



Ready Set Go
48”x60”



Retro Happy
48”x60”

Timeless

48”x60”





Love is In The Air

48”x60”



Blessed
48”x60”

# My Heart's Desire

My heart's desire is like the sea

it moves and churns inside of me

it stirs my soul to deepest depths

like sacred treasures always kept

its strength's immense with unleashead power

yet soft and sweet like earth's first flower

it's like the sky with windswept bursts

it's like true love the one – the first

it churns and swells to rise and flow

my heart's desire I do know

to spend each day in love and bliss

and life's true purpose never miss