

GLENLEA CHAROLAIS

Founding stud of the Better Value Bulls Group



SALE OF THE DECADE FEMALE SALE
COMPLETE HERD OFFERING

Monday 16th January 2017
on AuctionsPlus

▪ 100 cows & calves ▪ 50 Heifers ▪ Embryos ▪ Semen ▪ Herd Sires

STUD OPEN DAYS: 14th & 15th January, 10am till 4pm.

Vendor: Roderick Binny P: 0409 911 791 E: rbinny@australiangrassfedmeats.com

www.bettervaluebulls.com.au

WELCOME

Welcome Charolais friends and breeders to our Sale of the Decade and Complete Herd Offering of the Glenlea Stud Herd.

Our family has been breeding Stud Charolais cattle the beginning of the Charolais Breed in Australia.

We have always had a commercial focus as Seed Stock producers to add value to the supply chain through breeding functional, fertile cattle that calve easily, grow fast and survive the tough seasons, then finish early and yield on the hook. Our commitment to performance recording since then inception of BREEDPLAN has given the herd a depth of objective data, only matched by a handful of major studs around the country. The Glenlea herd has been the foundation for many new studs from Tasmania and Victoria to NSW and QLD and even to W.A when we could send live cattle there.

We have great satisfaction in seeing breeders that purchase our cattle do well with them, Sight Unseen Sales have been particularly satisfying with 100% of cattle sold sight unseen, either privately or at Auction being delivered to their new owner with feedback that the individuals were exactly as described. Particular note to Rod Upton, Woncanya Farms Stud, Victoria who after meeting at Sale in Victoria has purchased 10 elite stud females over a 3 year period, never seeing any of them prior to their arrival at his property, and always surprised to the upside with the females when received.

Glenlea has many relationships with both stud female and bull purchasers. A load of 10 bulls was recently sent to new client Michael Bulley, Julia creek, Northern QLD with the feedback being they were adapting very well and the best load of Charolais bulls he had purchased in 25 years of buying Charolais sires for his Brahman herd.

The sale of our home base property, Westbrook Station at Guyra, recently has lead us to the decision to offer the Entire Herd for Auction in this sale, with all lots on the market from upset bid there will be some great value throughout the sale. We have left nearly all Autumn calves on females, when we would normally wean Autumn calves prior to Christmas, with a handful that we just had to wean being offered with their Dams, so that the purchaser has production immediately to wean when you get them home, all 3 in 1 units with no split lots.

SPECIAL OFFERS

Purchase Terms: are available T.A.P. on the basis of 50% of purchase price under normal sale terms with Elders, the balance due in 6 months time. All terms arrangements are to be organized directly with vendor so call ASAP to discuss the details of this generous offer. Arrangements will need to be in place prior to sale or normal payment terms will apply.

Transport Subsidy: A fixed price of \$100 per head will apply to cattle taken to Albury/Wondonga, Victoria and \$80 per head to Toowoomba, QLD. Drop off along the way will be accommodated where possible.

Air fare Rebate: any successful purchaser who flies to Armidale airport from any location within Australia to inspect the herd at anytime prior to sale, especially on the open weekend 14th and 15th January will be eligible to receive 50% refund if \$5000 spent and full refund if \$10,000 or more spent. This applies to live lots. and is based on Standard Economy Airfares.

Outside Agent Rebate: will be 1% on all lots.

The herd has come through a very tough Autumn and Winter at Guyra, and are doing very well on the great feed that the spring has given us and will present in great condition sale day. With winter hanging on until mid October in Guyra a few were still cleaning up coats when photos were taken.

None of the females have had any supplementary feeding to prepare them for sale (except for two show heifers) and come straight out of the paddock. Many Autumn bulls will weigh 350 to 400kg on sale day at side of their dams, with some well over that, so that they will be saleable in 2017 as yearling bulls or able to be used to join with. All of the early born Autumn heifers will be able to be joined this Autumn, 2017 to calve as 2 year olds next year. Note some yearling heifers were managed differently with extra feeding through winter, which explains why some younger heifers are heavier.

The team at Glenlea invite you to personally inspect all sale cattle on the weekend of the 14th and 15th January on property at "Westbrook Station" Guyra, we are only 25min west of the New England Hwy.

GLENLEA CHAROLAIS

SALE OF THE DECADE FEMALE SALE

Monday 16th of January at 1pm EST on AuctionsPlus only

On Offer:

100 Stud Registered cows and calves, all rejoined - 3 in 1 units. Both Autumn and Spring calvers with many outstanding bull calves at foot.

50 Stud registered heifers, 30 joined and 20 unjoined. Joined heifers A.I. to several of the breeds leading proven sires.

50 embryos, large semen offering and a number of Stud Herd Sires also on offer.

Pre Sale Inspections:

STUD OPEN DAY: 14th & 15th of January 2017 from 10am to 4pm.

On the weekend prior to the sale we will open the farm publicly for interested parties to inspect all cattle for sale.

PRIVATE INSPECTIONS: Call Roderick on 0409 911 791

We are also more than happy to show anyone the cattle by appointment anytime.

DIRECTIONS: Glenlea Charolais is located at "Westbrook Station", 513 Westbrook Road, GUYRA NSW. If you are travelling up or down the New England Highway between now and sale day, we are only 25 min drive west of the Highway. For GPS, 513 westbrook rd , Brushy Creek.

From Guyra take the main road to Inverell /Tingha for 18km west, then left turn into Tenterden Rd for 7km, then left turn into Brushy Creek Rd for 3.5km, then right into Westbrook Rd for 5 km, to the Westbrook Station sign, and come in left over the cattle grid.

AuctionsPlus:



Our sale will be interfaced live on AuctionsPlus at 1pm on Monday 16th of January 2017. Bidders can bid online at their location and the bid is transferred to the auction straight away. Bidding is available only if registered with AuctionsPlus 48 hours prior to the auction.

To register go online to www.aucitonsplus.com.au

For first time users of AuctionsPlus it is recommended that you register as early as possible to become familiar with how the bidding system works. The AuctionsPlus staff are very helpful and happy to help. Phone (02) 9262 4222.

Contacts:



QLD:

Blake Munro - 0428 862 469
Andrew Meara - 0427 210 634
Michael Smith - 0428 541 711

NSW:

Brian Kennedy - 0427 844 047
Josh Crosby - 0428 634 658
Wayne Jenkyn - 0428 293 856

VIC:

Ross Milne - 0408 057 558

Elders AuctionsPlus

Bob Jakins - 0419 788 366



Vendor:

Roderick Binny
P: 0409 911 791

E: rbinny@australiangrassfedmeats.com

www.bettervaluebulls.com.au

REFERENCE SIRE: RANGAN PARK RIO BRAVO D15 (AI) (ET) (P)

TATTOO: RAN D15E DOB: 06/04/2008 SEX: M

COMMENTS: Fast becoming one of the great breeding bulls of the breed in Australia. Selected by Glenlea to add softness and polling to horned females and has exceeded all expectations. Progeny in over 20 studs. Amazing EBVs with very high accuracy puts him at the very top of the breed in Australia in many traits and overall. Proven by progeny Homozygous Polled. Low birthweight. Growth in top 1% of breed, EMA top 10%, Fat cover top 1%, IMF top 1%. Fine hair coat, tight sheath in all progeny, length and eye appeal. Lovegevity - still a working natural sire in the Glenlea Herd. Sire and dam are breed legends in their own right. Used extensively over horned females with French sires at Glenlea and has added softness, 100% smooth polling (no scurs), lowered BW and increased calving ease. At the same time maintained growth, volume and substance that so many pure North American bloodlines don't. **Semen available from UCBS, Allora QLD or contact Roderick Binny direct.**



LT RIO BLANCO 1234 P M620591 (OAU W591E) (P)

WCR SIR FA MAC 2244 M 234430 (OAU B2244E) (P)

SIRE: LT RIO BRAVO 3181 P M665507 (OAU Y5507E) (P)

DAM: PALGROVE SHOW GIRL 6 (PK P82E) (P)

LT 7N OF DUKE 9083 PLD F852553 (OAU U2553E) (P)

PALGROVE SHOW GIRL 5 (PK L123E)

November 2016 Australasian Charolais GROUP BREEDPLAN

| Charolais | CE Dir | GL | BW | 200 | 400 | 600 | MCW | Milk | SS | Carc Wt | EMA | Rump | RBY | IMF |
|-----------|--------|------|------|-----|-----|-----|-----|------|------|---------|------|------|------|------|
| EBV | +1.9 | -6.0 | -0.6 | +19 | +36 | +43 | +54 | +12 | +1.2 | +27 | +3.4 | +3.1 | -0.7 | +1.5 |
| Acc | 80% | 85% | 93% | 86% | 87% | 87% | 84% | 82% | 85% | 79% | 70% | 73% | 71% | 69% |

REFERENCE SIRE: BRANCH VIEW FORDGED FROM STEEL (AI) (ET) (P) (R/F)

TATTOO: BVC F34E DOB: 13/09/2010 SEX: M

COMMENTS: Exceeding breeding expectations in many traits. Purchased for \$16,000 from Andrew Postle, Branch View Charolais, producing low birthweight calves with plenty of growth, thickness, softness and style. The doability of his calves are excellent and this is the number 1 trait selected for in the whole GLENLEA / BETTER VALUE CHAROLAIS GROUP program. The greatest EBVs are of no value if sires and their progeny are not capable of performing in less than ideal seasonal conditions. Approximately 50% of progeny are red factor and most are polled. 1/2 share purchased by Bauhinia Park Charolais, the Holzwart Family, Emerald QLD. **Semen now available from UCBS, Allora QLD or contact Roderick Binny direct.**



LANG'S ERIC THE RED 3E MC178117 (PED -8117E) (P/S)

HUNTINGTON UMPIRE (WCC U24E)

SIRE: HARVIE JAGER 65J PMC228759 (OAC U8759E) (P)

DAM: BRANCH VIEW XQUISITE Z47E (BVC Z47E)

HARVIE MISS FRANCIS 47F FC234929 (OAC R4929E)

BRANCH VIEW NURSEMAID (BVC N10E)

November 2016 Australasian Charolais GROUP BREEDPLAN

| Charolais | CE Dir | GL | BW | 200 | 400 | 600 | MCW | Milk | SS | Carc Wt | EMA | Rump | RBY | IMF |
|-----------|--------|------|------|-----|-----|-----|-----|------|------|---------|------|------|------|------|
| EBV | +5.9 | -2.7 | -0.6 | +10 | +23 | +24 | +6 | +5 | +1.8 | +17 | +1.7 | -0.3 | +0.6 | +0.1 |
| Acc | 64% | 79% | 84% | 74% | 72% | 72% | 66% | 60% | 66% | 59% | 43% | 47% | 46% | 42% |

REFERENCE SIRE: GLENLEA JIMMY (AI) (ET) (P) (R/F)

TATTOO: GLE J4E DOB: 04/02/2013 SEX: M

COMMENTS: "Jimmy" has exceeded our expectations as a breeding bull. An outcross to all bloodlines in the herd with his DAM and SIRE with long breeding records behind them. Selected as our pick of 3 E.T. brothers, for his low birthweight, extra muscle with softness and volume, plus explosive early growth with a moderate mature frame. JIMMY has a fine hair coat type, clean sheath and perfect feet. His progeny have a 100% unassisted calving record, are quiet, thick and soft. His sons will find a home easily in commercial herds and daughters will join, calve and milk because they are good doing cattle with substance. Many progeny are throughout the sale, over 100 registered and purebred progeny, in two natural joinings born in 2016, mostly out of heifers.



3.5 Years Old

Has been out with 30 cows for 6 weeks.

FOR PRIVATE SALE

LT WESTERN SPUR 2061 PLD M645785 (OAU X2061E) (P)

HARVIE REDEMPTION 36P MC286641 (OAC Z6641E) (P)

SIRE: LT WESTERN EDGE 4057 PLD M686616 (OAU Z6616E) (P)

DAM: GOBONGO ISABELLA D86E (GO D86E) (P)

LT DUCHESS OF MAC 7076 P F792993 (PED -2993E)

GOBONGO ISABELLA (GO T48E)

November 2016 Australasian Charolais GROUP BREEDPLAN

| Charolais | CE Dir | GL | BW | 200 | 400 | 600 | MCW | Milk | SS | Carc Wt | EMA | Rump | RBY | IMF |
|-----------|--------|------|------|-----|-----|-----|-----|------|------|---------|------|------|------|------|
| EBV | +3.2 | -5.2 | -1.9 | +10 | +30 | +30 | +21 | +19 | +2.4 | +20 | -0.7 | +2.0 | -1.5 | +0.1 |
| Acc | 60% | 58% | 72% | 60% | 60% | 61% | 59% | 55% | 57% | 53% | 47% | 51% | 48% | 47% |

REFERENCE SIRE: GLENLEA HONOURABLE (AI) (ET) (P) (R/F)

TATTOO: VLW H25E DOB: 20/09/2012 SEX: M

COMMENTS: We are excited by the progeny of this bull! Honorable is a sire that combines so much of why we use Charolais in crossbreeding programs across Australia. Growth, yield and ability to finish at any age! As a calf born at Westbrook he stood out for his body capacity, docility and overall power, always having good fat cover right from a calf. He has many calves in this sale and we feel just about every calf is an improvement in some way to its dam.... a very rare feat in breeding stud stock. We rate Honorable as a genuine herd improver. Outstanding EBVs in a medium framed early maturing body type.



4 Years Old

Has been out with 40 cows for 6 weeks.

HARVIE REDEMPTION 36P MC286641 (OAC Z6641E) (P)

FERNVALE RIPPER (FEN R1E)

SIRE: RANGAN PARK REDEMPTION E42 (RAN E42E) (P)

DAM: FERNVALE CHIFFON (FEN C22E)

RANGAN PARK SHOWGIRL C7 (RAN C7E)

FERNVALE PRIMADONNA (FEN P28E)

November 2016 Australasian Charolais GROUP BREEDPLAN

| Charolais | CE Dir | GL | BW | 200 | 400 | 600 | MCW | Milk | SS | Carc Wt | EMA | Rump | RBY | IMF |
|-----------|--------|------|------|-----|-----|-----|-----|------|------|---------|------|------|------|------|
| EBV | -10.3 | +0.1 | +2.9 | +20 | +42 | +63 | +67 | +9 | +1.2 | +34 | +2.6 | +1.3 | +0.2 | +0.4 |
| Acc | 48% | 57% | 68% | 57% | 58% | 59% | 55% | 48% | 53% | 51% | 43% | 48% | 46% | 42% |

REFERENCE SIRE: VALLEY VIEW GLENLEA JUST'NEASY (P)

TATTOO: VLW J23E DOB: 17/09/2013 SEX: M

COMMENTS: A super soft son of Rangan Park Rio D15E, selected for use in the stud for his great body capacity and volume = doability! low birthweight, good growth and very impressive carcass traits. His first calves are thick and soft, with all being polled, just the way we like them, with all progeny to date being born unassisted, which have most been out of heifers. His dam is a heavy milking, soft Wyoming Wind daughter out one Glenlea's Leading donors, NOLANA W15E, sold as an embryo to Valley View. Just N' Easy was a sire retained by Glenlea out of a joint venture E.T. program with Valley View.

FOR PRIVATE SALE



3 Years Old

LT RIO BRAVO 3181 P M665507 (OAU Y5507E) (P)

SIRE: RANGAN PARK RIO BRAVO D15 (RAN D15E) (P)

PALGROVE SHOW GIRL 6 (PK P82E) (P)

LT WYOMING WIND 4020 PLD M411450 (OAU P4020E) (P)

DAM: VALLEY VIEW C006 NOLANA WYOMING (VLW C6E) (P)

GLENLEA NOLANA WISE (GLE W15E)

November 2016 Australasian Charolais GROUP BREEDPLAN

| Charolais | CE Dir | GL | BW | 200 | 400 | 600 | MCW | Milk | SS | Carc Wt | EMA | Rump | RBY | IMF |
|------------|--------|------|------|-----|-----|-----|-----|------|------|---------|------|------|------|------|
| EBV | +4.1 | -4.2 | -1.3 | +13 | +23 | +28 | +26 | +10 | +1.7 | +16 | +1.8 | +3.3 | -1.5 | +1.6 |
| Acc | 53% | 57% | 75% | 64% | 66% | 71% | 65% | 54% | 73% | 59% | 51% | 52% | 52% | 50% |

REFERENCE SIRE: CALMVIEW KIT KAT (P)

TATTOO: CVW K17E DOB: 22/07/2014 SEX: M

COMMENTS: Purchased at the 2015 National sale where he was Junior Champion and highest priced Yearling Bull. Selected for his impressive overall growth and power, with real breed character, strong head and jaw. Impressive growth EBVs in top 1% of the breed, his carcass data we feel will increase measurably with his first progeny, as he was shown as a calf he didn't have the chance for his carcass data assessed in a group of his peers. He stood out so much in the Calmview herd which has an outstanding herd of females, he was broken in and shown as a calf.

FOR PRIVATE SALE



Photo taken at 12 months of age.

ROSEDALE ARCHIE (MR A14E) (P)

SIRE: CALMVIEW GALLIANT (CVW G40E) (P)

JAY TEES APHRODITE (JT A1E)

VIOLET HILLS ZACHARIAH (VHV Z80E) (P)

DAM: CALMVIEW POPPY G79E (CVW G79E) (P)

BOONGATTI POPPY 2 (BOO C87E) (P)

November 2016 Australasian Charolais GROUP BREEDPLAN

| Charolais | CE Dir | GL | BW | 200 | 400 | 600 | MCW | Milk | SS | Carc Wt | EMA | Rump | RBY | IMF |
|------------|--------|------|------|-----|-----|-----|-----|------|------|---------|------|------|------|------|
| EBV | -3.9 | -1.8 | +1.6 | +19 | +31 | +48 | +56 | +7 | +0.7 | +22 | +0.9 | +0.0 | +0.1 | +0.4 |
| Acc | 38% | 42% | 68% | 47% | 46% | 48% | 47% | 37% | 35% | 35% | 26% | 29% | 28% | 25% |

REFERENCE SIRE: GLENLEA KALM K72 (P)

TATTOO: GLE K72E DOB: 01/10/2014 SEX: M

COMMENTS: The standout Rangan Park Rio son from the 2014 drop. His dam is one of our leading matrons and is catalogued in this sale as lot 21 with a full brother to KALM at side. The Combination of top 1% of breed growth with great doability, temperament and moderate birthweight made the decision to use KALM in the stud herd an obvious one.

FOR PRIVATE SALE



LT RIO BRAVO 3181 P M665507 (OAU Y5507E) (P)

SIRE: RANGAN PARK RIO BRAVO D15 (RAN D15E) (P)

PALGROVE SHOW GIRL 6 (PK P82E) (P)

VIOLET HILLS WINTON (VHV W74E)

DAM: GLENLEA CHAROL35TH (GLE B45E)

GLENLEA CAAROL X11E (GLE X11E)

November 2016 Australasian Charolais GROUP BREEDPLAN

| Charolais | CE Dir | GL | BW | 200 | 400 | 600 | MCW | Milk | SS | Carc Wt | EMA | Rump | RBY | IMF |
|------------|--------|------|------|-----|-----|-----|-----|------|------|---------|------|------|------|------|
| EBV | +3.0 | -3.4 | -0.1 | +18 | +38 | +49 | +60 | +11 | +1.3 | +32 | +2.9 | +1.0 | +0.2 | +0.8 |
| Acc | 49% | 54% | 71% | 62% | 64% | 63% | 61% | 51% | 51% | 54% | 40% | 44% | 42% | 39% |

REFERENCE SIRE: PALGROVE EMBLEM

TATTOO: PK E754E DOB: 19/08/2009 SEX: M

COMMENTS: Sire of many of the young MULLUM Prefixed Cattle in the sale. Early maturity, good doing sire whose progeny stay in good condition even in tough seasons. Excellent udders with plenty of milk, moderate framed cattle that are producing commercially focused progeny, some outstanding calves out of Emblem daughters by Glenlea Honorable.

PHOTO: Typical Palgrove Emblem son GLE L110E at 17 months.



TRINITY FARM ROSENDO (TF1 R18E)

SIRE: PALGROVE ACADEMY (PK A168E)

PALGROVE RECKON 37 (PK W312E)

PLATINUM WIND-FALL W75E (AJ1 W75E) (P)

DAM: PALGROVE NANETTE 111 (PK Z248E)

PALGROVE NANETTE 95 (PK X242E)

November 2016 Australasian Charolais GROUP BREEDPLAN

| Charolais | CE Dir | GL | BW | 200 | 400 | 600 | MCW | Milk | SS | Carc Wt | EMA | Rump | RBY | IMF |
|------------|--------|------|------|-----|-----|-----|-----|------|------|---------|------|------|------|------|
| EBV | +10.2 | -3.8 | -0.5 | +3 | +14 | +15 | +11 | +8 | +1.0 | +8 | +0.0 | +0.3 | -0.5 | +0.7 |
| Acc | 62% | 60% | 81% | 71% | 71% | 70% | 67% | 64% | 77% | 61% | 57% | 58% | 58% | 55% |

REFERENCE SIRE: GLENLEA BIG GUN (AI) (P) (R/F)

TATTOO: GLE B10E DOB: 24/07/2006 SEX: M

COMMENTS: Trait leading sire in the Australian Charolais breed for 200, 400, 600 day weight. Top 1% of the breed for retail beef yield and carcass weight. Both these traits are often overlooked but measure overall thickness and muscling much better than EMA alone. All this performance in a Polled, Red Factor sire! Daughters are now weaning their third calves with great milk, perfect udders and good doers. 75% of progeny red factor. 2 of his best daughters are in the sale. **Semen available.**

BLASON 4286100325 286100325 (PED X286F)
SIRE: ICARE 7193116802 (OAF N7193F)
 DOUCETTE 7188123178 (PED X7188F)
 GLENLEA MEATBALL (GLE M44E) (P)
DAM: GLENLEA JANET U6E R/F (GLE U6E) (P)
 GLENLEA JANET N36E (GLE N36E) (P)



November 2016 Australasian Charolais GROUP BREEDPLAN

| Charolais | CE Dir | GL | BW | 200 | 400 | 600 | MCW | Milk | SS | Carc Wt | EMA | Rump | RBY | IMF |
|-----------|--------|------|------|-----|-----|-----|-----|------|------|---------|------|------|------|------|
| EBV | -24.9 | -1.2 | +4.6 | +23 | +39 | +60 | +82 | +5 | +0.9 | +32 | +2.6 | -1.2 | +1.7 | -0.3 |
| Acc | 67% | 81% | 89% | 78% | 77% | 78% | 73% | 60% | 68% | 63% | 48% | 59% | 53% | 41% |

REFERENCE SIRE: GLENLEA HILTON (AI) (P)

TATTOO: GLE H30E DOB: 31/08/2012 SEX: M

COMMENTS: His calves haven't disappointed, with moderate birth weight, an ideal combination of thickness and softness, good bone and weight gain with quiet temperaments. His sire was 2011 Brisbane Royal Interbreed Champion and has produced outstanding progeny across the country for studs that used him through AI. Hilton's dam from one of Glenlea's oldest cow families has been a fantastic producer of calves with moderate birth weights, soft easy doing cattle, excellent udders with great temperaments.

HARVIE REDEMPTION 36P MC286641 (OAC Z6641E) (P)
SIRE: RANGAN PARK REDEMPTION E42 (RAN E42E) (P)
 RANGAN PARK SHOWGIRL C7 (RAN C7E)
 GLENLEA PERFECTION (GLE P41E)
DAM: GLENLEA CAAROL X11E (GLE X11E)
 GLENLEA CAAROL V9E (GLE V9E)



November 2016 Australasian Charolais GROUP BREEDPLAN

| Charolais | CE Dir | GL | BW | 200 | 400 | 600 | MCW | Milk | SS | Carc Wt | EMA | Rump | RBY | IMF |
|-----------|--------|------|------|-----|-----|-----|-----|------|------|---------|------|------|------|------|
| EBV | -3.4 | +0.5 | +1.1 | +17 | +39 | +60 | +64 | +13 | +1.0 | +34 | +1.9 | +0.6 | -0.1 | +0.6 |
| Acc | 54% | 74% | 79% | 63% | 65% | 70% | 63% | 50% | 70% | 56% | 47% | 51% | 49% | 40% |

REFERENCE SIRE: ROSEDALE DINGA (P)

TATTOO: MR D25E DOB: 15/05/2008 SEX: M

COMMENTS: Senior Champion Bull at Sydney Royal 2010. He was our leading walking herd sire for ease of calving and saw much use over heifers, being in the top 2% of the breed for low birth weight. His progeny being thick and square with plenty of natural muscling and fat cover have great commercial appeal. With many daughters now into production, their doability and milking ability are going to make them great breeders. Several daughters in this sale. **Semen available.**

NOVOTEL 5897127519 (OAF S7519F)
SIRE: PARINGA NOVOTEL A100 (TOL A100E) (P)
 PARINGA FASTERACK Y654 (TOL Y654E) (P)
 FERNVALE TRAPPER (FEN T50E)
DAM: ROSEDALE WALLAH Z27 (MR Z27E)
 ROSEDALE WALLAH Q137 (MR Q137E) (P)



November 2016 Australasian Charolais GROUP BREEDPLAN

| Charolais | CE Dir | GL | BW | 200 | 400 | 600 | MCW | Milk | SS | Carc Wt | EMA | Rump | RBY | IMF |
|-----------|--------|------|------|-----|-----|-----|-----|------|------|---------|------|------|------|------|
| EBV | +15.8 | -3.0 | -2.3 | +12 | +23 | +40 | +43 | +17 | +1.5 | +26 | +0.0 | -0.1 | +0.0 | -0.4 |
| Acc | 65% | 79% | 83% | 72% | 71% | 75% | 69% | 59% | 64% | 63% | 55% | 61% | 58% | 54% |

REFERENCE SIRE: EC NO DOUBT 2022 P M685500 (P)

TATTOO: OAU Z2022E DOB: 10/03/2004 SEX: M

COMMENTS: The Autumn drop bull calves at side of their Dams by NO Doubt are feature lots in the sale. No Doubt is a sire of proven calving ease, siring thick, well muscled, high performance progeny. Homozygous Polled.

WCR SIR TRADITION 066 M318119 (PED -66E)
SIRE: M6 GRID MAKER 104 PET M633377 (OAU W3377E) (P)
 VCR MISS MAC IV 317 F666163 (PED -317E)
 VCR SIR DUKE 914 PLD M297007 (PED -914E)
DAM: EC LADY DUKE 2022 P F956614 (PED -2022E) (P)
 JES MS ADVANTAGE C74 F668991 (PED -74E) (P)



November 2016 Australasian Charolais GROUP BREEDPLAN

| Charolais | CE Dir | GL | BW | 200 | 400 | 600 | MCW | Milk | SS | Carc Wt | EMA | Rump | RBY | IMF |
|-----------|--------|------|------|-----|-----|-----|-----|------|------|---------|------|------|------|------|
| EBV | +5.0 | -7.1 | -1.3 | +16 | +37 | +57 | +42 | +13 | +0.6 | +35 | +3.5 | +1.5 | +0.4 | +0.4 |
| Acc | 90% | 97% | 97% | 95% | 95% | 95% | 91% | 92% | 92% | 87% | 76% | 83% | 78% | 76% |

REFERENCE SIRE: VIOLET HILLS ZACHARIAH (P)

TATTOO: VHV Z80E DOB: 07/09/2004 SEX: M

COMMENTS: Top Priced bull at National Show and Sale 2006 at \$20,000. His progeny have been so popular with both commercial and stud breeders. They have been used in cross breeding programs from Tasmania to Charters Towers in QLD. Tremendously thick progeny with high yielding carcasses and a very docile temperament. His influence will live on in his daughters in the Better Value Charolais Group Stud Herds. 2 big volumed daughters in the sale. **Semen available.**

IMPAIR 1893102983 (OAF N189F)
SIRE: VIOLET HILLS V.H. VINCENT (VHV V47E)
 VIOLET HILLS HOPE (VHV H5D)
 VIOLET HILLS REX (VHV R21E) (P)
DAM: VIOLET HILLS TRINKET (VHV T58E) (P)
 VIOLET HILLS QUIET (VHV Q14E)



November 2016 Australasian Charolais GROUP BREEDPLAN

| Charolais | CE Dir | GL | BW | 200 | 400 | 600 | MCW | Milk | SS | Carc Wt | EMA | Rump | RBY | IMF |
|-----------|--------|------|------|-----|-----|-----|-----|------|------|---------|------|------|------|------|
| EBV | -1.9 | -4.2 | +1.3 | +24 | +32 | +37 | +61 | -7 | -0.8 | +22 | +1.8 | -2.1 | +1.7 | -0.2 |
| Acc | 77% | 91% | 92% | 86% | 87% | 86% | 81% | 79% | 83% | 77% | 61% | 68% | 65% | 54% |

REFERENCE SIRE: LEACHMAN WHITE GOLD P002X (P)

TATTOO: OAU F6550E DOB: 06/02/2010 SEX: M

COMMENTS: Used through A.I. this bull has had some high selling bulls for owners Ascot Charolais and Paringa Livestock and was the Number 1 ranked sire in the recently completed Charolais Progeny Test program.

S\$ MONTANA SILVER M454024 (OAU R4024E) (P)
SIRE: NWMSU DOC SILVER 362 PLD M669488 (OAU Y9488E) (P)
 NWMSU DOLORES ET 0035 F908646 (PED -8646E)
 LT RIO BRAVO 3181 P M665507 (OAU Y5507E) (P)
DAM: LCOC MS AMERICA UP045 F1129774 (PED -9774E)
 LCOC MS AMERICA RP005 EF1055660 (PED -5660E)



November 2016 Australasian Charolais GROUP BREEDPLAN

| Charolais | CE Dir | GL | BW | 200 | 400 | 600 | MCW | Milk | SS | Carc Wt | EMA | Rump | RBY | IMF |
|-----------|--------|------|------|-----|-----|-----|-----|------|------|---------|------|------|------|------|
| EBV | +18.2 | -9.9 | -2.9 | +20 | +48 | +49 | +27 | +8 | +2.8 | +35 | +2.5 | +2.8 | -1.0 | +0.9 |
| Acc | 79% | 96% | 96% | 93% | 94% | 93% | 85% | 82% | 94% | 88% | 81% | 85% | 80% | 83% |

REFERENCE SIRE: LT EASY BLEND 5125 PLD (P)

TATTOO: OAU A5113E DOB: 01/03/2005 SEX: M

COMMENTS: In our opinion the leading bull from the LT herd in the USA to have semen imported to Australia. Simple no faults, easy doing, moderate birthweight and sensible mature framed progeny. HOMOZYGOUS POLLED



BCR POLLED UNLIMITED 003 M225504 (OAU R3E) (P)
SIRE: LT UNLIMITED EASE 9108 M 301930 (OAU J9108E)
 PP MISS SHANDY 214 R194 F 338075 (OAU -214E)
 WCR PRIME CUT 764 PLD PMC223447 (OAC S764E) (P)
DAM: LT BRENDA 1014 PLD F924572 (PED -4572E)
 LT BRENDA'S BREEZE 9207P (PED -2629E)

November 2016 Australasian Charolais GROUP BREEDPLAN

| Charolais | CE Dir | GL | BW | 200 | 400 | 600 | MCW | Milk | SS | Carc Wt | EMA | Rump | RBV | IMF |
|-----------|--------|------|------|-----|-----|-----|-----|------|------|---------|------|------|------|------|
| EBV | +5.8 | -5.7 | -1.8 | +20 | +43 | +52 | +36 | +6 | +0.6 | +31 | -1.4 | +2.6 | -2.4 | +0.8 |
| Acc | 87% | 97% | 97% | 94% | 95% | 94% | 92% | 90% | 92% | 93% | 86% | 91% | 84% | 88% |

REFERENCE SIRE: SVY PILGRIM PLD 655S (P)

TATTOO: OAC B3031E DOB: 24/01/2006 SEX: M

COMMENTS: A Canadian sire that has been proven in Australian stud herds. Not marketed heavily, he has become a standard by which North American sires are judged. Body capacity, softness, yield and growth all describe Pilgram's progeny.

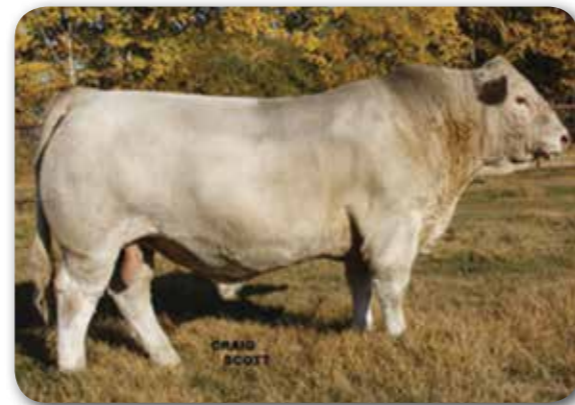

LT RIO BLANCO 1234 P M620591 (OAU W591E) (P)
SIRE: SVY PIONEER 402P MC288416 (PED -8416E)
 SVY JINGLES 153L FC303049 (PED -3049E)
 RGP EUREKA 17E PMC179283 (OAC Q17E) (P)
DAM: HFCC FRENCHKISS 919J PFC269584 (PED -9584E)
 QCR FRENCHKISS 33F FC238979 (PED -8979E)

November 2016 Australasian Charolais GROUP BREEDPLAN

| Charolais | CE Dir | GL | BW | 200 | 400 | 600 | MCW | Milk | SS | Carc Wt | EMA | Rump | RBV | IMF |
|-----------|--------|------|------|-----|-----|-----|-----|------|------|---------|------|------|------|------|
| EBV | -7.7 | -4.6 | +0.7 | +21 | +39 | +54 | +46 | +5 | +2.6 | +29 | +2.2 | +2.1 | -0.4 | +0.5 |
| Acc | 81% | 97% | 96% | 94% | 93% | 94% | 86% | 86% | 92% | 81% | 69% | 80% | 72% | 69% |

REFERENCE SIRE: LT BRIDGER 9191 (P)

TATTOO: OAU E0188E DOB: 12/03/2009 SEX: M

COMMENTS: A great next generation bull, sired by LT Easy Blend. We have joined a number of heifers to this bull in the sale and would expect them to calve well, and have progeny that are very saleable in any environment. Homozygous Polled.



LT UNLIMITED EASE 9108 M 301930 (OAU J9108E)
SIRE: LT EASY BLEND 5125 PLD M705113 (OAU A5113E) (P)
 LT BRENDA 1014 PLD F924572 (PED -4572E)
 M6 GRID MAKER 104 PET M633377 (OAU W3377E) (P)
DAM: LT CAROL 4105 F1003551 (OAU Z3551E) (P)
 LT CAROL 0271 F872939 (OAU V2939E)

November 2016 Australasian Charolais GROUP BREEDPLAN

| Charolais | CE Dir | GL | BW | 200 | 400 | 600 | MCW | Milk | SS | Carc Wt | EMA | Rump | RBV | IMF |
|-----------|--------|------|------|-----|-----|-----|-----|------|------|---------|------|------|------|------|
| EBV | +12.1 | -7.3 | -4.2 | +6 | +24 | +18 | -6 | +16 | +0.4 | +17 | +0.6 | +2.1 | -1.1 | +0.3 |
| Acc | 73% | 90% | 92% | 86% | 87% | 83% | 78% | 78% | 82% | 74% | 64% | 73% | 67% | 65% |

REFERENCE SIRE: VPI FREE LUNCH 708T (P)

TATTOO: OAU C6773E DOB: 23/01/2007 SEX: M

COMMENTS: A bull whose progeny are really selling well because they are thick, soft and have the body capacity to perform in all conditions. Used over a selected few high performance heifers. High selling progeny in 2016 included top priced bulls at the Paringa and Ascot bull sales. Homozygous Polled.



WCR PRIME CUT 764 PLD PMC223447 (OAC S764E) (P)
SIRE: LT RIO BLANCO 1234 P M620591 (OAU W591E) (P)
 LT PRAIRIE MAID 4054 F704694 (PED -4694E)
 WCR PRIME CUT 764 PLD PMC223447 (OAC S764E) (P)
DAM: VPI MISS DUCHESS 404 P F995358 (PED -5358E) (P)
 VCR MISS DUCHESS 703 PLD F792463 (PED -2463E) (P)

November 2016 Australasian Charolais GROUP BREEDPLAN

| Charolais | CE Dir | GL | BW | 200 | 400 | 600 | MCW | Milk | SS | Carc Wt | EMA | Rump | RBV | IMF |
|-----------|--------|------|------|-----|-----|-----|-----|------|------|---------|------|------|------|------|
| EBV | +18.3 | -9.5 | -4.0 | +25 | +36 | +52 | +41 | +3 | +5.1 | +31 | +1.7 | +1.5 | -0.2 | +0.6 |
| Acc | 67% | 93% | 92% | 85% | 87% | 83% | 74% | 59% | 83% | 72% | 62% | 75% | 66% | 62% |

PUREBRED COMMERCIAL FEMALES

REGISTERED STUD FIRST CALF HEIFERS

LOT: 1 4 x PUREBRED POLLED COMMERCIAL FEMALES WITH BULL CALVES AT SIDE

TAG No. 320, 307, 332 & 144

SEX: F

COMMENTS:

Tag No. 320, 307 and 332 all with bull calves at side 3 months old.

These three commercial females were the pick of over 50 commercial purebred 1st calver's with POLLED bull calves born in Spring 2016. The calves are all by leading sire Glenlea Jimmy (P) R/F.

Tag No. 144, calved in Autumn, big bull calf at foot by Rangan Park Rio (P).

We have sold virtually all our commercial females through the spring, retaining these FOUR and the next Lot to start off this sale. Good framed, great udders and milk.... Thick, soft, growthy.

Bull calves at foot to make ideal bulls to grow on and market or use in your own herd next year, and their dams with a lifetime ahead of them!



JOINED TO GLENLEA KALM (P) FROM 1/11/16.

NB.THE COWS ARE NOT ELIGIBLE FOR REGISTRATION OR TRANSFER.

LOT: 2 6 x POLLED PUREBRED COMMERCIAL FEMALES WITH POLLED HEIFERS AT SIDE.

TAG No. 120, 130, 131, 194, 195 & 197

SEX: F

COMMENTS:

The red female (Tag No.131) is a 1st calver, the remaining 5, Tag No. 130,194,197, 120 and 195 are 2nd calvers.

Big volumed, soft, good doing females with great udders. Heifers calves are all matrons of the future, great start or addition to a commercial Charolais herd.

As with first lot, these females retained from the private sale of the commercial herd to feature in this sale.

2 calves by Rangan Park Rio (P), our senior sire, 3 by Glenlea Jimmy (P) R/F and 1 by Glenlea Hilton(P)



JOINED TO GLENLEA KALM (P) FROM 1/11/16.

NB.THE COWS ARE NOT ELIGIBLE FOR REGISTRATION OR TRANSFER.

LOT: 3

GLENLEA NOLANA 80TH (P) (R/F)

TATTOO: GLE J46E

DOB: 22/09/2013

SEX: F

Unique 4 in 1 unit to start the stud females.

Double polled and red factor.

Both white bull calves born 26/2/16.



LT RIO BRAVO 3181 P M665507 (OAU Y5507E) (P)

SIRE: RANGAN PARK RIO BRAVO D15 (RAN D15E) (P)

PALGROVE SHOW GIRL 6 (PK P82E) (P)

MYALL YAMMA (MY Y3E)

DAM: GLENLEA NOLANA 33RD (GLE C66E) (P)

GLENLEA NOLANA M30D (GLE M30D) (P/S)

| November 2016 Australasian Charolais GROUP BREEDPLAN | | | | | | | | | | | | | | |
|--|--------|------|------|-----|-----|-----|-----|------|------|---------|------|------|------|------|
| | CE Dir | GL | BW | 200 | 400 | 600 | MCW | Milk | SS | Carc Wt | EMA | Rump | RBY | IMF |
| EBV | -5.4 | -2.0 | +1.4 | +16 | +29 | +41 | +52 | +9 | +1.1 | +20 | +2.0 | +1.7 | -0.4 | +1.3 |
| Acc | 49% | 52% | 73% | 61% | 63% | 69% | 62% | 51% | 52% | 57% | 45% | 59% | 53% | 46% |



GLE M19E (On the Left)

LT UNLIMITED EASE 9108 M 301930 (OAU J9108E)

SIRE: LT EASY BLEND 5125 PLD M705113 (OAU A5113E) (P)

LT BRENDA 1014 PLD F924572 (PED -4572E)

RANGAN PARK RIO BRAVO D15 (RAN D15E) (P)

DAM: GLENLEA DESIRE 25TH (GLE J31E) (P)

GLENLEA DESIRE 1ST (GLE B46F)



GLE M18E (On the Right)

LT UNLIMITED EASE 9108 M 301930 (OAU J9108E)

SIRE: LT EASY BLEND 5125 PLD M705113 (OAU A5113E) (P)

LT BRENDA 1014 PLD F924572 (PED -4572E)

RANGAN PARK RIO BRAVO D15 (RAN D15E) (P)

DAM: GLENLEA NOLANA 80TH (GLE J46E) (P) (R/F)

GLENLEA NOLANA 33RD (GLE C66E) (AI) (ET) (P) (R/F)

COMMENTS: The Nolana cow family is one of the oldest and most prolific at Glenlea, performance females with milk and great carcass traits. J46 is no exception with extra softness. She has raised her own bull calf and another bull calf from a heifer that died. Her bomb proof temperament allowed the successful attempt to graft the second calf onto J46 when both calved on the same day. Great milking ability raised both calves that weaned on 26/11/16 at a combined 662kg! In our opinion J46 defines modern Australian Charolais great doability, soft, thick and early to medium maturity. J46's EBVs reflect the outstanding bloodlines, being in the top 10 to 20% in all traits.

Both bull calves, M18 and M19 are double polled and by Lt Easy Blend, in our view, the best Lt sire to be imported into Australia. The adopted calf's dam was also a Rio daughter GLE J31E.

Joined to Calmview Kit Kat (p) 15/9/16 to 15/12/16. PTIC.

LOT: 4

GLENLEA NOLALNA 78TH (P) (R/F)

TATTOO: GLE J26E

DOB: 01/07/2013

SEX: F

COMMENTS: Led female. Double polled, red factor. 3 in 1 unit. Red factor bull calf born 23/2/16.

J26 is a Rio daughter with a little more bone and strength coming from her Ijoufflu sired dam. Again from the Nolana cow family, she is showing growth and great milking ability. Her first calf at side, sired by EC No Doubt (P) is a tremendous calf, weaned at 389kg on 26/11/16. He is double polled, red factor and a show bull/sire prospect. J26's EBVs show plenty of growth with the strength and extra yield evident in her carcass traits, big EMA and high RBY%. With the job she has done with her first calf we would expect her EBVs to trend up across all traits.

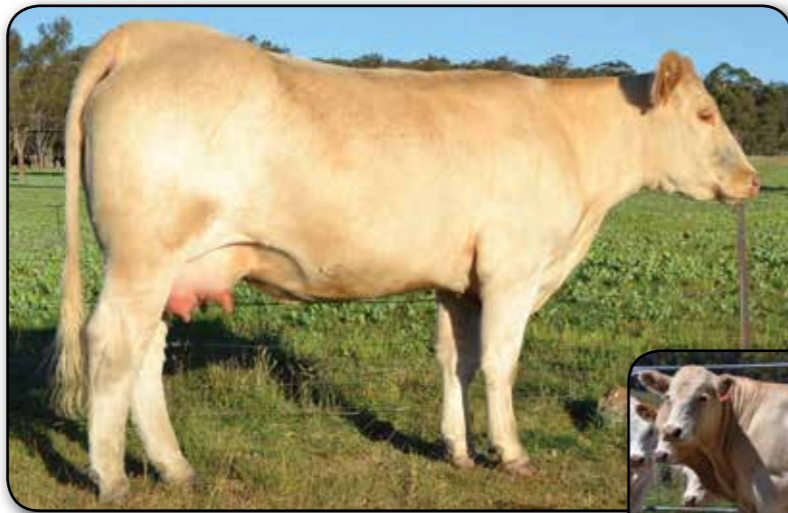

COW PHOTO: Photo taken pre calving.



Joined RP Rio (P) 15/9/16 to 15/11/16. PTIC.

LT RIO BRAVO 3181 P M665507 (OAU Y5507E) (P)
SIRE: RANGAN PARK RIO BRAVO D15 (RAN D15E) (P)
 PALGROVE SHOW GIRL 6 (PK P82E) (P)

IJOUFFLU 6327351004 (OAF N6327F)
DAM: GLENLEA NOLANA 27TH R/F (PS) (GLE C11E) (P/S)
 GLENLEA NOLANA M30D (GLE M30D) (P/S)

| November 2016 Australasian Charolais GROUP BREEDPLAN | | | | | | | | | | | | | | |
|--|--------|------|------|-----|-----|-----|-----|------|------|---------|------|------|------|------|
| | CE Dir | GL | BW | 200 | 400 | 600 | MCW | Milk | SS | Carc Wt | EMA | Rump | RBY | IMF |
| EBV | +0.7 | -2.8 | +0.4 | +12 | +20 | +26 | +35 | +10 | +0.4 | +16 | +2.3 | -0.6 | +0.9 | +0.3 |
| Acc | 52% | 54% | 70% | 62% | 63% | 67% | 63% | 53% | 54% | 57% | 46% | 55% | 52% | 46% |

LOT: 6

VALLEY VIEW NOLANA WIND 21 (P)

TATTOO: VLW J21E

DOB: 04/09/2013

SEX: F

COMMENTS: Led female. Double polled. 3 in 1 unit. White bull calf born 21/2/16.

Another Nolana out of a dam sold to Valley View as an embryo. Glenlea ran a joint venture program for two years with Valley View, J21 was one of the progeny we retained. Extra length, growth and softness with a gentle temperament ... real show cow prospect for 2017. EBVs are outstanding across all traits with carcass traits again top of the breed, fat cover and marbling top 1%. Well grown, double polled bull calf, M12, by EC No Doubt - will be a lead sale bull/sire prospect for any program.



COW PHOTO: Photo taken pre calving.



Joined Calmview Kit Kat (P) 25/5/16 to 15/8/16. PTIC.

LT RIO BRAVO 3181 P M665507 (OAU Y5507E) (P)
SIRE: RANGAN PARK RIO BRAVO D15 (RAN D15E) (P)
 PALGROVE SHOW GIRL 6 (PK P82E) (P)

LT WYOMING WIND 4020 PLD M411450 (OAU P4020E) (P)
DAM: VALLEY VIEW C008 NOLANA WIND (VLW C8E) (P)
 GLENLEA NOLANA WISE (GLE W15E)

| November 2016 Australasian Charolais GROUP BREEDPLAN | | | | | | | | | | | | | | |
|--|--------|------|------|-----|-----|-----|-----|------|------|---------|------|------|------|------|
| | CE Dir | GL | BW | 200 | 400 | 600 | MCW | Milk | SS | Carc Wt | EMA | Rump | RBY | IMF |
| EBV | -3.4 | -3.2 | +0.5 | +16 | +30 | +38 | +44 | +11 | +1.6 | +21 | +2.3 | +3.3 | -1.0 | +1.2 |
| Acc | 51% | 54% | 73% | 62% | 64% | 68% | 62% | 52% | 54% | 58% | 49% | 59% | 55% | 49% |

LOT: 5

GLENLEA CHAROL 75TH (P)

TATTOO: GLE J42E

DOB: 14/09/2013

SEX: F

COMMENTS: Led female. Polled. 3 in 1 unit. White bull calf 21/2/16.

J42 has been a favorite since a calf, so gentle. She is from another very old cow family at Glenlea, the "Charol's". Low birthweight, extra softness and doability ... many show champion females have been Charol's. J42 has raised a thumper of a bull calf M11 by Svy Pilgram that has sire written all over him. J42 is a full sister to new sire Glenlea Kalm (P), her dam is catalogued with another sire prospect full brother at side at lot 21 ... super consistent bloodlines and with a lifetime of breeding ahead of her. EBV's reflect a true curve bender, low BW with leading growth (top 10%) combined with top 10% carcass traits.



COW PHOTO: Photo taken pre calving.



Joined Calmview Kit Kat (P) 25/5/16 to 15/8/16. PTIC.

LT RIO BRAVO 3181 P M665507 (OAU Y5507E) (P)
SIRE: RANGAN PARK RIO BRAVO D15 (RAN D15E) (P)
 PALGROVE SHOW GIRL 6 (PK P82E) (P)

VIOLET HILLS WINTON (VHV W74E)
DAM: GLENLEA CHAROL35TH (GLE B45E)
 GLENLEA CAAROL X11E (GLE X11E)

| November 2016 Australasian Charolais GROUP BREEDPLAN | | | | | | | | | | | | | | |
|--|--------|------|------|-----|-----|-----|-----|------|------|---------|------|------|------|------|
| | CE Dir | GL | BW | 200 | 400 | 600 | MCW | Milk | SS | Carc Wt | EMA | Rump | RBY | IMF |
| EBV | +5.8 | -3.6 | -1.0 | +13 | +28 | +36 | +45 | +11 | +1.1 | +23 | +2.3 | +0.6 | -0.1 | +0.7 |
| Acc | 50% | 55% | 74% | 63% | 65% | 70% | 64% | 51% | 52% | 58% | 46% | 58% | 54% | 47% |

LOT: 7

GLENLEA ARORA 4TH (P)

TATTOO: GLE J40E

DOB: 14/09/2013

SEX: F

COMMENTS: Double polled. 3 in 1 unit. White bull calf born 21/2/16.

A Rio daughter showing all the traits that make these Rio daughters outstanding breeding females. Softness, fine hair coat, great udders, growth and great carcass. Dam was a big volumed, polled French bloodline female purchased in 2009 for \$9000 as top price female at Toowoomba Female Sale. J40 is her best daughter. EBVs highlight great calving ease and low BW with good growth and again top 10% of breed carcass traits. Her stout double polled bull calf, again sired by EC No Doubt, M10, will be another lead sale bull/sire prospect for the successful purchaser. Great set of EBVs.



Joined Glenlea Honorable (P) (R/F) from 1/10/16.

LT RIO BRAVO 3181 P M665507 (OAU Y5507E) (P)
SIRE: RANGAN PARK RIO BRAVO D15 (RAN D15E) (P)
 PALGROVE SHOW GIRL 6 (PK P82E) (P)

CARABINIER 71357 C33 (IAF C6041F)
DAM: THW TATT MAC D10E (THW D10E) (P)
 COORANGA AROHA 9 (MLB X26E) (P)

| November 2016 Australasian Charolais GROUP BREEDPLAN | | | | | | | | | | | | | | |
|--|--------|------|------|-----|-----|-----|-----|------|------|---------|------|------|------|------|
| | CE Dir | GL | BW | 200 | 400 | 600 | MCW | Milk | SS | Carc Wt | EMA | Rump | RBY | IMF |
| EBV | +6.9 | -5.0 | -1.7 | +11 | +20 | +24 | +32 | +8 | +1.1 | +15 | +1.9 | +2.3 | -0.9 | +1.1 |
| Acc | 52% | 57% | 73% | 62% | 64% | 69% | 63% | 51% | 53% | 58% | 48% | 59% | 55% | 48% |

LOT: 8

GLENLEA NOLANA 79TH (P)

TATTOO: GLE J44E
DOB: 17/09/2013
SEX: F
COMMENTS: Double polled, 3 in 1 unit. White bull calf born 1/3/16.

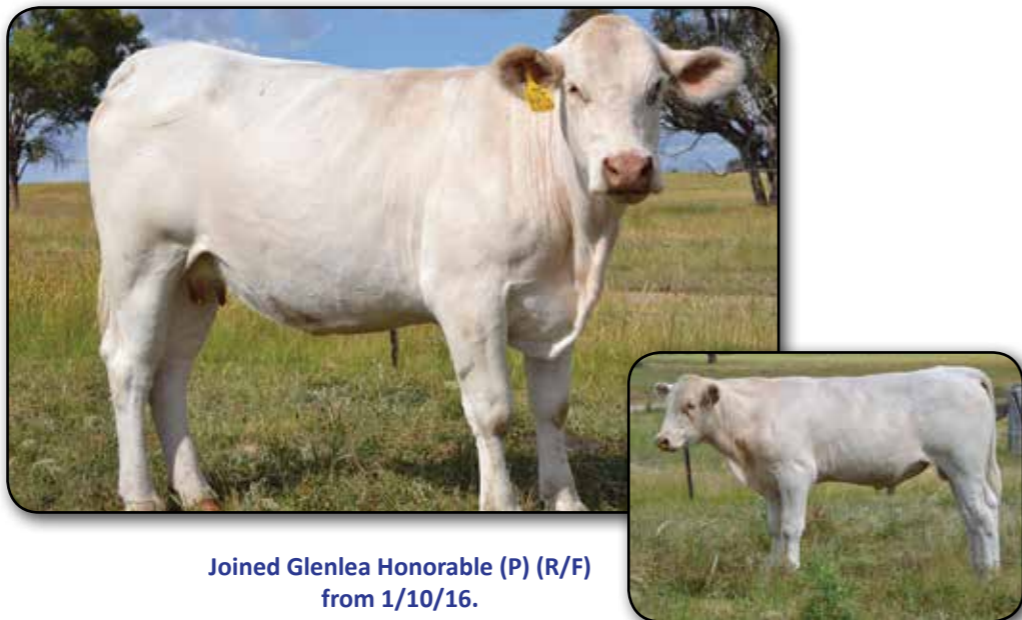

Joined Glenlea Honorable (P) (R/F) from 1/10/16.

Classy, powerful female from the same dam as Al sire Glenlea Eddie (P) who has left early maturing commercially focused progeny across the country. J44 is another Nolana female with doability, great skin and has extra carcass EBVs ... top 1% of breed for EMA combined with terrific growth and below average BW. Her dam is now a donor in Nigel Spink's Chalambi stud near Albury.

Bull calf at foot M25 is by Lt Easy Blend. Another lead sale bull/sire prospect.

LT RIO BRAVO 3181 P M665507 (OAU Y5507E) (P)
SIRE: RANGAN PARK RIO BRAVO D15 (RAN D15E) (P)
 PALGROVE SHOW GIRL 6 (PK P82E) (P)

ICARE 7193116802 (OAF N7193F)
DAM: GLENLEA NOLANA 29TH (GLE C15E)
 GLENLEA NOLANA WISE (GLE W15E)

| November 2016 Australasian Charolais GROUP BREEDPLAN | | | | | | | | | | | | | | |
|--|--------|------|------|-----|-----|-----|-----|------|------|---------|------|------|------|------|
| | CE Dir | GL | BW | 200 | 400 | 600 | MCW | Milk | SS | Carc Wt | EMA | Rump | RBV | IMF |
| EBV | +8.1 | -3.3 | -0.7 | +15 | +26 | +33 | +38 | +14 | +0.6 | +28 | +4.0 | -1.3 | +1.7 | +0.2 |
| Acc | 51% | 56% | 74% | 64% | 65% | 71% | 65% | 53% | 54% | 59% | 47% | 59% | 54% | 47% |

LOT: 10

VALLEY VIEW KAVALLEY 25 (P)

TATTOO: VLW J25E
DOB: 26/10/2013
SEX: F
COMMENTS: Double polled, 3 in 1 unit. White bull calf born 29/2/16



Joined Glenlea Kalm (P) 1/10/16

Moderate framed, great skin, low birthweight daughter of Rosedale Dinga, Champion Bull Sydney 2010. Dinga daughters are great milkers and after his show career, became our lead heifer bull for several years. EBVs show that calving ease and low BW with growth in top 20%, with positive EMA.

Double polled bull calf at foot had equal lowest BW in his calving group. As with all these Autumn bulls, will be salable as a yearling in 2017.

PARINGA NOVOTEL A100 (TOL A100E) (P)
SIRE: ROSEDALE DINGA (MR D25E) (P)
 ROSEDALE WALLAH Z27 (MR Z27E)

THW DEE V8 (THW D19E) (P/S)
DAM: VALLEY VIEW KAVALLEY (VLW G55E)
 KANDANGA VALLEY (KAV Z87E)

| November 2016 Australasian Charolais GROUP BREEDPLAN | | | | | | | | | | | | | | |
|--|--------|------|------|-----|-----|-----|-----|------|------|---------|------|------|------|------|
| | CE Dir | GL | BW | 200 | 400 | 600 | MCW | Milk | SS | Carc Wt | EMA | Rump | RBV | IMF |
| EBV | +11.0 | -2.6 | -0.8 | +14 | +27 | +41 | +51 | +13 | +0.7 | +28 | +1.0 | -0.5 | +0.6 | -0.4 |
| Acc | 41% | 46% | 60% | 54% | 54% | 60% | 52% | 37% | 42% | 48% | 38% | 50% | 46% | 39% |

LOT: 9

GLENLEA CHAROL 74TH (P) (R/F)

TATTOO: GLE J41E
DOB: 14/09/2013
SEX: F
COMMENTS: Double polled, red factor, 3 in 1 unit. White bull calf born 25/2/16.



Joined Glenlea Honorable (P) (R/F) 1/10/16

J41 another great Rio daughter from the "Caarol" cow family. Extra softness and a great milker. EBVs highlight moderate BW, extra growth and excellent carcass traits, top 10% of breed.

Double polled bull calf at side, M15 is extra thick and soft sired by EC No Doubt (P). A real easy bull to sell as a yearling.

LT RIO BRAVO 3181 P M665507 (OAU Y5507E) (P)
SIRE: RANGAN PARK RIO BRAVO D15 (RAN D15E) (P)
 PALGROVE SHOW GIRL 6 (PK P82E) (P)

CRATHES DR. IMPECCABLE (KRG D21F)
DAM: GLENLEA CHAROL 58TH (GLE G32E) (P)
 GLENLEA CAAROL W8E (GLE W8E)

| November 2016 Australasian Charolais GROUP BREEDPLAN | | | | | | | | | | | | | | |
|--|--------|------|------|-----|-----|-----|-----|------|------|---------|------|------|------|------|
| | CE Dir | GL | BW | 200 | 400 | 600 | MCW | Milk | SS | Carc Wt | EMA | Rump | RBV | IMF |
| EBV | -1.2 | -3.5 | +0.3 | +14 | +27 | +39 | +53 | +11 | +1.7 | +17 | +1.8 | +1.9 | -1.0 | +1.2 |
| Acc | 49% | 50% | 63% | 60% | 63% | 68% | 59% | 48% | 52% | 57% | 47% | 57% | 55% | 48% |

LOT: 11

GLENLEA LEAH 10TH (P)

TATTOO: GLE J35E
DOB: 05/09/2013
SEX: F
COMMENTS: Double polled, 3 in 1 unit. White heifer calf born 19/2/16



Joined Glenlea Honorable (P) (R/F) 1/10/16

Lovely Rio daughter. We purchased J35's dam in 2010 at the Boongatti dispersal as our pick of the older females. J35 was her best calf, showing all the traits we desire, doability, growth and carcass. Her EBVs show low BW with good growth and her massive EMA and with other carcass traits sitting her in top 5% of breed for carcass.

Outstanding polled heifer M9, by EC No Doubt. Very early gestation and low birthweight with good growth and plenty of volume.

LT RIO BRAVO 3181 P M665507 (OAU Y5507E) (P)
SIRE: RANGAN PARK RIO BRAVO D15 (RAN D15E) (P)
 PALGROVE SHOW GIRL 6 (PK P82E) (P)

HARLEYWOOD T32E (WEA T32E)
DAM: BOONGATTI LEAH 6 (BOO V3E)
 BOONGATTI LEAH (BOO L9E) (P)

| November 2016 Australasian Charolais GROUP BREEDPLAN | | | | | | | | | | | | | | |
|--|--------|------|------|-----|-----|-----|-----|------|------|---------|------|------|------|------|
| | CE Dir | GL | BW | 200 | 400 | 600 | MCW | Milk | SS | Carc Wt | EMA | Rump | RBV | IMF |
| EBV | +0.2 | -3.7 | +0.3 | +14 | +26 | +30 | +35 | +5 | +0.9 | +22 | +3.0 | +1.7 | +0.3 | +0.6 |
| Acc | 48% | 55% | 72% | 61% | 63% | 69% | 61% | 50% | 54% | 57% | 46% | 59% | 54% | 46% |

LOT: 12

JACKSON JILL (P)

TATTOO: MEJ J13E
DOB: 28/09/2013
SEX: F
COMMENTS: Double polled, 3 in 1 unit. White heifer calf born 26/2/16



Joined Glenlea Honourable (P) (R/F) 1/10/16

Selected as the lead heifer from the Jackson dispersal. J13's dam was one of the best performance females in the Jackson herd. The mature cows from the Jackson herd were managed at Westbrook for 4 years as part of the Better Value Charolais group program and so we had a great chance to evaluate J13's dam, and being a daughter of RP Rio gives her very high genetic predictability. EBVs are top 10% for growth traits, with very positive carcass traits, including high IMF%.

Outstanding double polled heifer calf at side, M17 by Svy Pilgram, leading AI sire from Canada.

SIRE: RANGAN PARK RIO BRAVO D15 (RAN D15E) (P)
 PALGROVE SHOW GIRL 6 (PK P82E) (P)

DAM: JACKSON BLISS (MEJ B81E) (P)
 PALGROVE IDEAL 20 (PK M81D)

| November 2016 Australasian Charolais GROUP BREEDPLAN | | | | | | | | | | | | | | |
|--|--------|------|------|-----|-----|-----|-----|------|------|---------|------|------|------|------|
| | CE Dir | GL | BW | 200 | 400 | 600 | MCW | Milk | SS | Carc Wt | EMA | Rump | RBV | IMF |
| EBV | -3.4 | -2.8 | +0.9 | +17 | +35 | +48 | +58 | +8 | +1.0 | +28 | +1.5 | +0.3 | +0.0 | +0.7 |
| Acc | 49% | 51% | 72% | 56% | 56% | 58% | 56% | 49% | 50% | 48% | 41% | 44% | 43% | 40% |

LOT: 14

AMALIKITE NUNCIATA (P)

TATTOO: TJM J101E
DOB: 15/09/2013
SEX: F
COMMENTS: Double polled, 3 in 1 unit. Red factor heifer calf born 19/3/16.



Joined Glenlea Kalm (P) 1/10/16

From the Nunciata cow family, one of the oldest foundation cow families at Glenlea. Great doing female, deep, soft and excellent milker. Tom Mcbirde, owner of Amalikite herd has decided to offer his small herd in this sale as they have always been managed at Westbrook as part of the Better Value program.

Double polled red heifer at side, M31 has all the same attributes as her dam, great unit. Top 1% EBV for calving ease and milk with good growth. Sired by Glenlea Jimmy (P) R/F.

SIRE: ROSEDALE DINGA (MR D25E) (P)
 ROSEDALE WALLAH Z27 (MR Z27E)

DAM: GLENLEA NUNCIATA 40TH (GLE G9E) (P)
 GLENLEA NUNCIATA 25TH (GLE B41E)

| November 2016 Australasian Charolais GROUP BREEDPLAN | | | | | | | | | | | | | | |
|--|--------|------|------|-----|-----|-----|-----|------|------|---------|------|------|------|------|
| | CE Dir | GL | BW | 200 | 400 | 600 | MCW | Milk | SS | Carc Wt | EMA | Rump | RBV | IMF |
| EBV | +12.9 | -2.2 | -1.4 | +13 | +24 | +41 | +45 | +15 | +1.3 | +26 | +0.3 | -1.0 | +0.6 | -0.4 |
| Acc | 42% | 50% | 58% | 50% | 49% | 51% | 48% | 40% | 42% | 43% | 37% | 45% | 42% | 36% |

LOT: 13

JACKSON JENNY (P)

TATTOO: MEJ J4E
DOB: 22/08/2013
SEX: F
COMMENTS: Double polled, 3 in 1 unit. White heifer calf born 4/4/16



Joined Glenlea Honourable (P) (R/F) 1/10/16

J4 was purchased as a weaner heifer a couple years ago from the Jackson herd dispersal, her dam had every heifer calf broken in for the show ring. Like all the Rio daughters, J4 has perfect udder and teat structure and fine hair coat. EBVs show excellent growth with extra carcass value.

A thick, soft, very eye appealing, double polled heifer calf at side, M33E, by Glenlea Jimmy (P) (R/F).

SIRE: RANGAN PARK RIO BRAVO D15 (RAN D15E) (P)
 PALGROVE SHOW GIRL 6 (PK P82E) (P)

DAM: JACKSON ZOPHIA (MEJ Z28E) (P)
 MANDALONG BAROMA Q28E (RP Q28E)

| November 2016 Australasian Charolais GROUP BREEDPLAN | | | | | | | | | | | | | | |
|--|--------|------|------|-----|-----|-----|-----|------|------|---------|------|------|------|------|
| | CE Dir | GL | BW | 200 | 400 | 600 | MCW | Milk | SS | Carc Wt | EMA | Rump | RBV | IMF |
| EBV | -1.4 | -3.3 | +0.0 | +14 | +26 | +34 | +38 | +9 | +1.3 | +20 | +2.5 | +1.8 | -0.3 | +1.0 |
| Acc | 48% | 51% | 71% | 54% | 55% | 56% | 54% | 47% | 48% | 46% | 38% | 41% | 40% | 37% |

LOT: 15

GLENLEA CHAROL 77TH (P/S)

TATTOO: GLE J52E
DOB: 29/10/2013
SEX: F
COMMENTS: 3 in 1 unit. Red factor heifer calf born 2/3/16



Joined Glenlea Honourable (P) (R/F) 1/10/16

J52 is the oldest daughter we have of BVC Forged From Steel (P) (R/F) purchased for \$16,000 from Andrew Postle, Branch View stud. J52 is a good volumed, great uddered female. Her dam was one of the best "Charol" females and J52 may well be better.

Super soft, double polled red heifer calf, M24 at side by Glenlea Jimmy (P) (R/F), one of his best calves in the sale and a great start to J52's production record that will go on well into the next decade. Really balanced EBVs spread across birth to growth traits, extra carcass merit.

SIRE: BRANCH VIEW FORDGED FROM STEEL (BVC F34E) (P)
 BRANCH VIEW XQUISITE Z47E (BVC Z47E)

DAM: GLENLEA CAAROL X11E (GLE X11E)
 GLENLEA CAAROL V9E (GLE V9E)

| November 2016 Australasian Charolais GROUP BREEDPLAN | | | | | | | | | | | | | | |
|--|--------|------|------|-----|-----|-----|-----|------|------|---------|------|------|------|------|
| | CE Dir | GL | BW | 200 | 400 | 600 | MCW | Milk | SS | Carc Wt | EMA | Rump | RBV | IMF |
| EBV | +2.7 | -1.4 | -0.1 | +10 | +22 | +33 | +30 | +10 | +1.5 | +18 | +1.3 | +0.2 | -0.1 | +0.5 |
| Acc | 44% | 52% | 68% | 56% | 57% | 62% | 55% | 45% | 47% | 49% | 37% | 49% | 45% | 37% |

LOT: 16

DSK PGRM ESTELLE K2E (AI) (ET) (P)

TATTOO: DSK K2E

DOB: 13/02/2014

SEX: F

COMMENTS: Led female, double polled, 3 in 1 unit. White heifer calf born 12/4/16.

Purchased at the 2015 National Sale. Great bloodlines, big volume, soft female, which is why we purchased her.

Double polled heifer calf at side is developing into a mirror image of her dam, she is sired by a Harvie Jager son selected for use in the DSK herd. Great unit and K2 could well be a show cow in 2017, has perfect udder. Top 10% growth EBVs with outstanding carcass EBVs.



Joined to Glenlea Kalm (P) 1/10/16

SVY PIONEER 402P MC288416 (PED -8416E)

LT WYOMING WIND 4020 PLD M411450 (OAU P4020E) (P)

SIRE: SVY PILGRIM PLD 655S MC303031 (OAC B3031E) (P)

DAM: DSK WW ESTELLE B9E (DSK B9E) (P)

HFCC FRENCHKISS 919J PFC269584 (PED -9584E)

DSK INDY ESTELLE Z12E (DSK Z12E)

| November 2016 Australasian Charolais GROUP BREEDPLAN | | | | | | | | | | | | | | |
|--|--------|------|------|-----|-----|-----|-----|------|------|---------|------|------|------|------|
| | CE Dir | GL | BW | 200 | 400 | 600 | MCW | Milk | SS | Carc Wt | EMA | Rump | RBV | IMF |
| EBV | -4.5 | -3.0 | +0.7 | +19 | +36 | +51 | +42 | +6 | +2.2 | +28 | +2.2 | +2.2 | -0.3 | +0.4 |
| Acc | 52% | 61% | 62% | 58% | 58% | 58% | 54% | 55% | 57% | 51% | 44% | 49% | 46% | 44% |

LOT: 17

MULLUM COVERGIRL 4 (P)

TATTOO: BLA J10E

DOB: 30/01/2013

SEX: F

COMMENTS: Polled, 3 in 1 unit. White heifer calf born 17/5/16

First of the "Mullum" females sired by Palgrove Emblem. Glenlea purchased most of the Mullum stud females 2 years ago. J10 is from the well-known "Covergirl" cow family at Palgrove which dates back almost 30 years in the Palgrove herd. Many show Champions and herd sires have been out of a "Covergirl". Sired by Palgrove Emblem, selected by the Mullum stud for his overall balance, early maturity and low birthweight.



Joined Glenlea Honorable (P) (R/F) 1/10/16

Double polled heifer calf at side M40 is by Glenlea Jimmy (P) (R/F) and is a growthy, stylish female with a little extra frame and as with many of these heifer calves is a show prospect. J10 has a very balanced set of EBVs showing extra calving ease, good growth and positive carcass traits.

PALGROVE ACADEMY (PK A168E)

PALGROVE YETMAN (PK Y163E) (P)

SIRE: PALGROVE EMBLEM (PK E754E)

DAM: PALGROVE COVERGIRL 62 (PK A223E) (P)

PALGROVE NANETTE 111 (PK Z248E)

PALGROVE COVER GIRL 56 (PK Y284E)

| November 2016 Australasian Charolais GROUP BREEDPLAN | | | | | | | | | | | | | | |
|--|--------|------|------|-----|-----|-----|-----|------|------|---------|------|------|------|------|
| | CE Dir | GL | BW | 200 | 400 | 600 | MCW | Milk | SS | Carc Wt | EMA | Rump | RBV | IMF |
| EBV | +4.8 | -1.8 | +0.8 | +6 | +16 | +20 | +21 | +7 | +0.7 | +11 | +0.4 | +0.6 | -0.6 | +0.6 |
| Acc | 44% | 47% | 70% | 53% | 52% | 53% | 51% | 42% | 47% | 41% | 35% | 36% | 36% | 33% |

HERD MATRONS

LOT: 18

GLENLEA DESIRE 2ND (AI) (ET)

TATTOO: GLE B47F

DOB: 25/11/2006

SEX: F

COMMENTS: Full French, donor female. 3 in 1 unit. White bull calf born 26/4/16.

First of Glenlea's donor females sired by, in our opinion, the best of the modern French sires, Ijoufflu. Big volumed heavy female with medium frame. Has produced some outstanding progeny. Top selling bull at our Roma Sale in 2012. EBVs are high growth, muscle and yield, all the traits we look for in Full French, with genuine softness not always found in Full French Charolais.

Polled bull calf at side, M37, sired by Rangan Park Rio is a sire prospect.



Joined Glenlea Honorable (P) (R/F) 1/10/16

DIEGO RR3 1888102991 (PED X2991F)

GENK 1891101481 (OAF L481F)

SIRE: IJOUFFLU 6327351004 (OAF N6327F)

DAM: LINKLETTER Y27F (LJA Y27F)

GIROLLE 6391101387 (PED -1387F)

PALGROVE DESIRE 21 (PK R229F)

| November 2016 Australasian Charolais GROUP BREEDPLAN | | | | | | | | | | | | | | |
|--|--------|------|------|-----|-----|-----|-----|------|------|---------|------|------|------|------|
| | CE Dir | GL | BW | 200 | 400 | 600 | MCW | Milk | SS | Carc Wt | EMA | Rump | RBV | IMF |
| EBV | -2.3 | +0.2 | +2.0 | +14 | +21 | +28 | +41 | +5 | +0.2 | +21 | +2.5 | -3.5 | +2.5 | -0.8 |
| Acc | 57% | 60% | 75% | 67% | 69% | 72% | 66% | 64% | 56% | 62% | 47% | 52% | 50% | 45% |

LOT: 18A

6 x EMBRYOS

COMMENTS: 6 embryos by legendary French sire Aga Khan, one of the easiest calving original French bulls that left outstanding females and sons, including a foundation sire in the Mandalong herd that dominated the breed in the 80's.

Many leading studs have used Aga Khan in modern times, including a high selling son at the 2016 national sale.

Bid price is per embryo (see full details in embryo section)

ORGANDI 16867 (ZZFX2116F)

SIRE: AGA KHAN 58693 A38 (IAFA6019F)

PERLE (ZZFX757F)

IJOUFFLU 6327351004 (OAF N6327F)

DAM: GLENLEA DESIRE 2ND (GLE B47F) (AI) (ET)

LINKLETTER Y27F (LJA Y27F)

LOT: 18B

4 x EMBRYOS

COMMENTS: 4 embryos by new French polled sire D Angely. D Angely heifers sold to \$6500 at the 6th Annual Charnelle Invitational in March 2016.

Progeny from this mating could be Royal Show Champions and sale toppers.

Bid price is per embryo (see full details in embryo section)

VULCAINDEL (OAF-4046F)

SIRE: D ANGELY R (OAFD8116F) (P)

ULLA 01235000870 (OAF-870F)

IJOUFFLU 6327351004 (OAF N6327F)

DAM: GLENLEA DESIRE 2ND (GLE B47F) (AI) (ET)

LINKLETTER Y27F (LJA Y27F)

LOT: 19

GLENLEA DESIRE 1ST (AI) (ET)

TATTOO: GLE B46F
DOB: 21/11/2006
SEX: F
COMMENTS: Full French, donor female, 3 in 1 unit. White heifer calf born 12/1/16

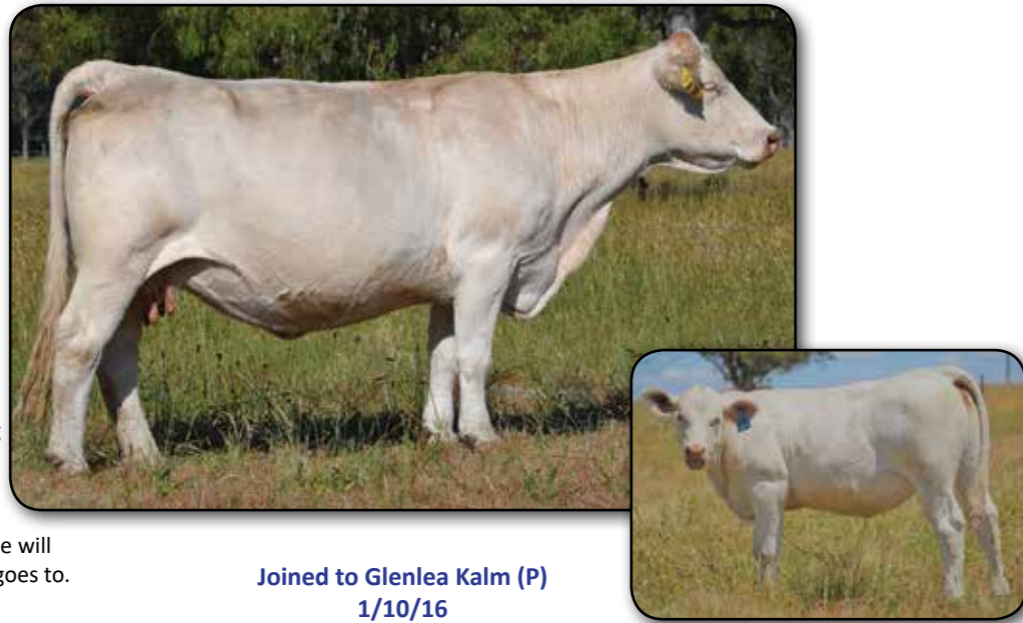

B46F is a full sister to lot 18. All the same comments apply with EBVs showing a little extra muscle and yield with lower BW. Classic Full French females, with both these cows very gentle temperaments. Lot 27 is a Violet Hills Zachariah (P) daughter of B46F, high volumed female with another outstanding bull calf at side.

Polled heifer calf M4 at side is a perfect blend of all polled and French genetics. She will become a leading female in any herd she goes to. Sired by Rangan Park Rio.

Joined to Glenlea Kalm (P) 1/10/16

SIRE: DIEGO RR3 1888102991 (PED X2991F)
IJOUFFLU 6327351004 (OAF N6327F)
GIROLLE 6391101387 (PED -1387F)

DAM: GENK 1891101481 (OAF L481F)
LINKLETTER Y27F (LJA Y27F)
PALGROVE DESIRE 21 (PK R229F)

| November 2016 Australasian Charolais GROUP BREEDPLAN | | | | | | | | | | | | | | |
|--|------|------|------|-----|-----|-----|------|-----|---------|-----|------|------|------|------|
| CE Dir | GL | BW | 200 | 400 | 600 | MCW | Milk | SS | Carc Wt | EMA | Rump | RBV | IMF | |
| EBV | +0.5 | -0.4 | +1.5 | +12 | +19 | +24 | +33 | +4 | +0.3 | +18 | +1.9 | -3.4 | +2.2 | -0.7 |
| Acc | 60% | 60% | 79% | 70% | 71% | 75% | 75% | 66% | 57% | 64% | 48% | 57% | 53% | 46% |

LOT: 20

GLENLEA DESIRE 4TH (AI) (ET)

TATTOO: GLE C27F
DOB: 14/06/2007
SEX: F
COMMENTS: Full French, donor prospect. PTIC.



Another deep bodied, big volumed female with a great progeny record. C27F's sire, Big Snow Gold Bullion, was an early maturing, low BW French sire in the Advance stud herd, with sons selling to \$35,000. Glenlea purchased a 1/4 share from Steve Hayward back in 2006. C27F's sons have averaged over \$6000. Her EBVs show high growth, muscle and big yielding carcass traits.

Joined to Rangan Park Rio 1/9/16 to 1/11/16. PTIC.

SIRE: AYR SNOW CHIEFTAIN (AYR L198F)
BIG SNOW GOLD BULLION R/F (KRL V80F) (TW)
PINNAROO RED DREAM GIRL (BAAN86F) (AI) (ET)

DAM: MOYNESS MARS MF0073779 (OAER3779F)
LINKLETTER A29F (LJA A29F) (AI) (ET)
PALGROVE DESIRE 32 (PKT254F) (AI) (ET)

| November 2016 Australasian Charolais GROUP BREEDPLAN | | | | | | | | | | | | | | |
|--|------|------|------|-----|-----|-----|------|-----|---------|-----|------|------|------|------|
| CE Dir | GL | BW | 200 | 400 | 600 | MCW | Milk | SS | Carc Wt | EMA | Rump | RBV | IMF | |
| EBV | -3.9 | -1.2 | +3.5 | +16 | +23 | +37 | +56 | +1 | +0.7 | +20 | +2.3 | -1.4 | +1.8 | -0.4 |
| Acc | 48% | 56% | 71% | 62% | 61% | 62% | 57% | 55% | 45% | 52% | 39% | 44% | 42% | 42% |

LOT: 19A

7 x EMBRYOS

COMMENTS: 7 embryos by Gauguin. We think most stud Charolais breeders would rate Gauguin very highly among modern Full French sires - early maturing, ability to finish, moderate BW. Some of our leading matrons are daughters and many sons have been used in stud herds across Australia.

Great embryos to start or add a Full French bloodline to your herd.

Bid price is per embryo (see full details in embryo section)

SIRE: ABOUKIR (OAFE662F)
GAUGUIN (OAF L859F)
TOMBOLA (OAF-8582F)
DAM: IJOUFFLU 6327351004 (OAF N6327F)
GLENLEA DESIRE 1ST (GLE B46F) (AI) (ET)
LINKLETTER Y27F (LJA Y27F)

LOT: 21

GLENLEA CHAROL35TH

TATTOO: GLE B45E
DOB: 04/11/2006
SEX: F
COMMENTS: Donor prospect. Show/sire prospect white bull calf at side born 19/1/16. 3 in 1 unit.



One of the leading matrons of the Glenlea herd. All her calves have been leading calves in their drop, she was set to become a donor in 2017. Outstanding bloodlines with some greats of the breed.

Bull calf at side, Glenlea Marvel (P) M5E is a show prospect and had been ear marked for the National Sale for 2017 and is halter broken. Marvel weaned at 412kg on 26/11/16. His full brother Glenlea Kalm (P) is our new herd sire, and a full sister is lot 5. Sired by Rangan Park Rio.

Joined Glenlea Honorable (P) (R/F) 1/10/16

SIRE: GAUGUIN 8591105891 (OAF L859F)
VIOLET HILLS WINTON (VHV W74E)
VIOLET HILLS TABOO (VHV T33E)

DAM: GLENLEA PERFECTION (GLE P41E)
GLENLEA CAAROL X11E (GLE X11E)
GLENLEA CAAROL V9E (GLE V9E)

| November 2016 Australasian Charolais GROUP BREEDPLAN | | | | | | | | | | | | | | |
|--|------|------|------|-----|-----|-----|------|-----|---------|-----|------|------|------|------|
| CE Dir | GL | BW | 200 | 400 | 600 | MCW | Milk | SS | Carc Wt | EMA | Rump | RBV | IMF | |
| EBV | +4.4 | -0.8 | +0.1 | +14 | +31 | +46 | +56 | +9 | +1.1 | +31 | +2.3 | -1.1 | +1.0 | +0.1 |
| Acc | 55% | 62% | 78% | 68% | 69% | 73% | 73% | 62% | 53% | 60% | 40% | 50% | 46% | 38% |

LOT: 22

GLENLEA NOLANA 25TH R/F (PS) (AI) (ET) (P/S) (R/F)

TATTOO: GLE B50E
DOB: 30/11/2006
SEX: F
COMMENTS: Red factor, polled, donor prospect. 3 in 1 unit. Red bull calf at side born 20/1/16



Joined to Rangan Park Rio 25/5/16 to 30/8/16. PTIC.

B50 is a big volumed matron of the herd by French sire Gauguin. Outstanding progeny including lot 96, a polled, red factor 2 yo heifer. Sons have sold to \$7000.

Her calf Glenlea Matt (P) (R/F) M6E is another outstanding sale/sire prospect, double polled sired by Rangan Park Rio (P).

ABOUKIR 71 85 119662 (OAF E662F) GLENLEA JUPITER (GLE J5D) (P)
SIRE: GAUGUIN 8591105891 (OAF L859F) **DAM: GLENLEA NOLANA M30D (GLE M30D) (P/S)**
 TOMBOLA 8582108915 (OAF -8582F) GLENLEA NOLANA (GLE N27C)

| November 2016 Australasian Charolais GROUP BREEDPLAN | | | | | | | | | | | | | | |
|--|--------|------|------|-----|-----|-----|-----|------|------|---------|------|------|------|------|
| | CE Dir | GL | BW | 200 | 400 | 600 | MCW | Milk | SS | Carc Wt | EMA | Rump | RBV | IMF |
| EBV | -12.3 | +2.5 | +4.2 | +18 | +35 | +52 | +75 | +6 | +0.0 | +26 | +2.4 | -2.5 | +1.9 | +0.3 |
| Acc | 61% | 61% | 76% | 70% | 71% | 72% | 75% | 66% | 65% | 63% | 50% | 55% | 52% | 48% |

LOT: 24

GLENLEA NOLANA 24TH R/F (PS) (AI) (ET) (P/S) (R/F)

TATTOO: GLE B49E
DOB: 27/11/2006
SEX: F
COMMENTS: Donor, red factor, polled, 3in 1 unit, white heifer calf at side born 19/5/16

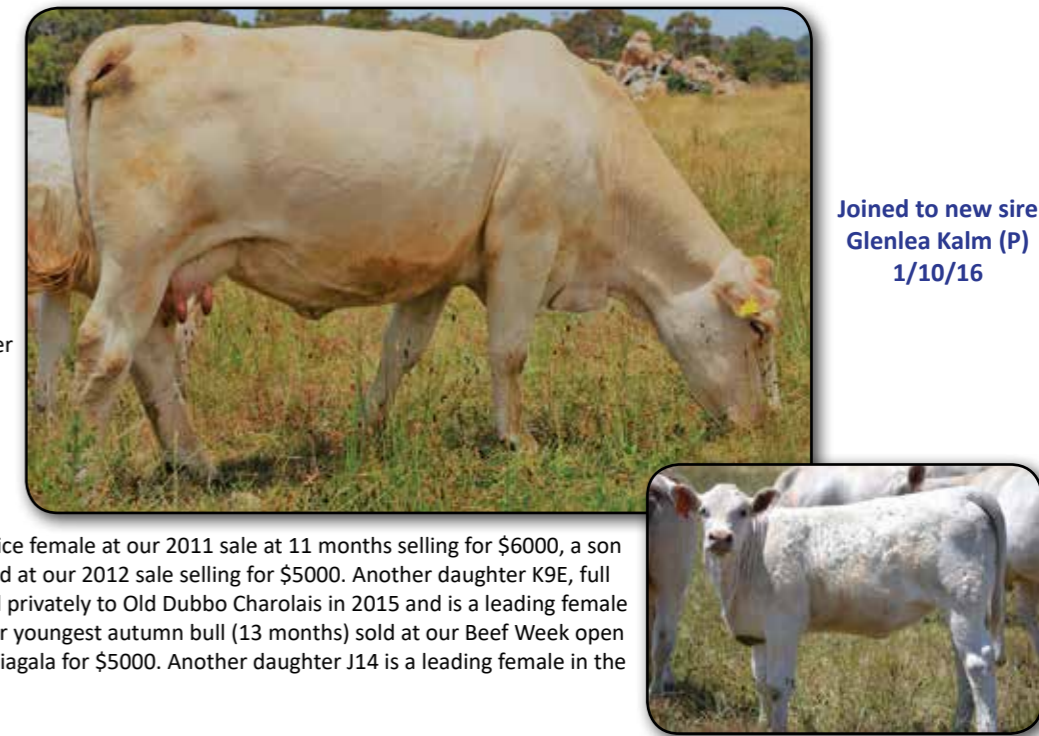

Joined to new sire Glenlea Kalm (P) 1/10/16

Volume, doability, strength with exceptional milking ability. Progeny have all been sold as yearlings as they have always been standouts and averaged over \$5000 for bulls and heifers. The Nolana cow family is the highest performance cow family at Glenlea, easy to see it in this cow. French sire Gauguin is a breed legend.

Full sister to lot 22. Daughter was top price female at our 2011 sale at 11 months selling for \$6000, a son was high selling yearling at 13 months old at our 2012 sale selling for \$5000. Another daughter K9E, full sister to heifer calf at side M41, was sold privately to Old Dubbo Charolais in 2015 and is a leading female in their herd. Her 2015 bull calf being our youngest autumn bull (13 months) sold at our Beef Week open day in 2016 to new client Bill Pile from Niagara for \$5000. Another daughter J14 is a leading female in the Orara Waterfall stud at Coffs Harbour.

B49's EBVs are top 5% of breed for growth, EMA and RBY%, growth and carcass proven through progeny!

Heifer calf at side M41E, is double polled show prospect heifer thick, soft and loads of performance. Sired by Rangan Park Rio.

ABOUKIR 71 85 119662 (OAF E662F) GLENLEA JUPITER (GLE J5D) (P)
SIRE: GAUGUIN 8591105891 (OAF L859F) **DAM: GLENLEA NOLANA M30D (GLE M30D) (P/S)**
 TOMBOLA 8582108915 (OAF -8582F) GLENLEA NOLANA (GLE N27C)

| November 2016 Australasian Charolais GROUP BREEDPLAN | | | | | | | | | | | | | | |
|--|--------|------|------|-----|-----|-----|-----|------|------|---------|------|------|------|------|
| | CE Dir | GL | BW | 200 | 400 | 600 | MCW | Milk | SS | Carc Wt | EMA | Rump | RBV | IMF |
| EBV | -7.1 | +1.8 | +2.8 | +18 | +37 | +51 | +66 | +8 | +0.1 | +31 | +3.0 | -2.7 | +2.2 | +0.2 |
| Acc | 62% | 61% | 76% | 68% | 70% | 69% | 66% | 67% | 65% | 62% | 50% | 56% | 53% | 48% |

LOT: 23

GLENLEA NUNCIATA 25TH

TATTOO: GLE B41E
DOB: 24/10/2006
SEX: F
COMMENTS: Donor prospect, 3 in 1 unit, show prospect white heifer calf at side, born 3/1/16.



Joined Glenlea Honorable (P) (R/F) 1/10/16

Nunciata is a powerful big volumed female. A matron having a leading calf every year. A full sister to current calf at side was top priced heifer at the National Sale in 2015 selling to Calmview stud, Tony and Suzie Farrell for \$8500. Sons have sold to \$8000. K61 a son is for private sale as a sire prospect as Lot 144 in this sale. Another excellent daughter, Lot 36 is also in this sale.

Polled heifer calf M2 is a standout, selected to be shown in 2017 and is halter broken.

GAUGUIN 8591105891 (OAF L859F) GLENLEA PERFECTION (GLE P41E)
SIRE: VIOLET HILLS WINTON (VHV W74E) **DAM: GLENLEA NUNCIATA X9E (GLE X9E)**
 VIOLET HILLS TABOO (VHV T33E) GLENLEA NUNCIATA T24E (GLE T24E)

| November 2016 Australasian Charolais GROUP BREEDPLAN | | | | | | | | | | | | | | |
|--|--------|------|------|-----|-----|-----|-----|------|------|---------|------|------|------|------|
| | CE Dir | GL | BW | 200 | 400 | 600 | MCW | Milk | SS | Carc Wt | EMA | Rump | RBV | IMF |
| EBV | +2.0 | +0.1 | +0.9 | +13 | +26 | +41 | +50 | +11 | +1.0 | +24 | +1.2 | -2.3 | +1.5 | +0.0 |
| Acc | 50% | 52% | 75% | 66% | 66% | 71% | 71% | 60% | 48% | 57% | 38% | 48% | 44% | 35% |

LOT: 24A

4 x EMBRYOS

COMMENTS: 4 embryos sired by EC No Doubt (P).

M6 GRID MAKER 104 PET M633377 (OAUW3377E) (P)

Full sibling embryos sold to Piora stud, Jeremy Cruickshank and has a daughter that has been a standout show female and breeder in their herd.

SIRE: EC NO DOUBT 2022 P M685500 (OAUZ2022E) (P)

EC LADY DUKE 2022 P (PED-2022E) (P)

Perfect cross of north American bloodlines, French grand sire and Glenlea's leading performance cow family.

GAUGUIN 8591105891 (OAF L859F)

DAM: GLENLEA NOLANA 24TH R/F (GLE B49E) (PS) (AI) (ET) (P/S) (R/F)

GLENLEA NOLANA M30D (GLE M30D) (P/S)

Bid price is per embryo
 (see full details in embryo section)

| MID PARENT EBVS November 2016 | | | | | | | | | | | | | | |
|-------------------------------|--------|------|------|-----|-----|-----|-----|------|------|---------|------|------|------|------|
| | CE Dir | GL | BW | 200 | 400 | 600 | MCW | Milk | SS | Carc Wt | EMA | Rump | RBV | IMF |
| EBV | -1.0 | -2.7 | +0.7 | +17 | +37 | +54 | +54 | +11 | +0.4 | +33 | +3.3 | -0.6 | +1.3 | +0.3 |

LOT: 29

BOONGATTI CANDACE (AI) (P)

TATTOO: BOO C15E
DOB: 08/05/2007
SEX: F
COMMENTS: Double polled, 3 in 1 unit. White bull calf at side born 6/3/16



Joined to Glenlea Honorable (P) (R/F) 1/10/16.



Selected at the 2010 Boongatti dispersal sale as our pick of the young polled females. C15 is sired by the highest rated bull in the breed for milk WCR Sir Duke 835 (P) having +27 value, four times the breed average. Her dam was from the renowned herd of Kelly Wallah, seen in many pedigrees around the country. C15E has always raised a good calf, fine hair coat, strong polling and plenty of carcass, being thick, soft and high IMF%. Her two sons for Glenlea have sold for \$5000 each out of our top group in their drops. Her daughters are great producers with lot 35 being a powerful daughter by Glenlea Big Gun and another selling in the joined heifer section of the sale sired by BVC Forged From Steel. Double polled bull calf at side by Rangan Park Rio (P) will be a great bull.

SIRE: WCR SIR DUKE 835 M 286251 (OAU H835E) (P) **DAM:** KELLY WALLAH R700E (RW R700E)
 BR DUKE 261 M 246564 (OAU C261E) (P) **2UP THE VEGEMITE KID (2UP L41E) (P)**
 WCR MISS MAC 600 F 474765 (OAU -62) (P) **KELLY WALLAH L420E (RW L420E)**

| November 2016 Australasian Charolais GROUP BREEDPLAN | | | | | | | | | | | | | | |
|--|--------|------|------|-----|-----|-----|-----|------|------|---------|------|------|------|------|
| | CE Dir | GL | BW | 200 | 400 | 600 | MCW | Milk | SS | Carc Wt | EMA | Rump | RBV | IMF |
| EBV | +11.0 | -4.6 | -0.5 | +12 | +23 | +40 | +28 | +11 | +1.7 | +17 | -0.9 | +0.2 | -0.9 | +0.9 |
| Acc | 57% | 73% | 76% | 62% | 63% | 65% | 62% | 60% | 58% | 55% | 45% | 47% | 46% | 43% |

LOT: 31

MULLUM SOFTLY 3 (AI) (P)

TATTOO: BLA H16E
DOB: 01/03/2012
SEX: F
COMMENTS: Polled, 3 in 1 unit, white bull calf at side born 27/2/16



Super low BW, early maturing female. Sired by well known LT Blue Grass (P). Moderate framed, her first calf for us sold off our site at Toowoomba Farm Fest in June 2016 at 16 months, lovely thick early maturing bull. H16 has tremendous carcass EBVs in the top 10% of the breed.



Double polled bull calf at side, M8E by Glenlea Jimmy (P) will be another great sale bull. Low BW, lots of thickness with a very fine hair coat and skin.

Rejoined to Glenlea Kalm (P) 1/10/16

SIRE: LT BLUEGRASS 4017P M686569 (OAU Z4017E) (P) **DAM:** MULLUM SOFTLY 1 (BLA D36E)
 LT ASSERTION 1277 M620193 (PED W1277F) **EATONS LEADER 2233 P M652217 (OAU X2217E) (P)**
 LT PEARLS BREEZE 2236 F956080 (PED X2236F) **PALGROVE SOFTLY 7 (PK Z564E)**

| November 2016 Australasian Charolais GROUP BREEDPLAN | | | | | | | | | | | | | | |
|--|--------|------|------|-----|-----|-----|-----|------|------|---------|------|------|------|------|
| | CE Dir | GL | BW | 200 | 400 | 600 | MCW | Milk | SS | Carc Wt | EMA | Rump | RBV | IMF |
| EBV | +13.5 | -4.3 | -1.6 | +7 | +9 | +5 | -7 | +6 | +1.2 | +7 | +2.2 | +2.1 | -0.4 | +0.8 |
| Acc | 55% | 63% | 71% | 61% | 61% | 61% | 60% | 60% | 61% | 55% | 51% | 53% | 52% | 49% |

LOT: 30

MULLUM FANCY 2 (AI) (R/F)

TATTOO: BLA G17E
DOB: 29/08/2011
SEX: F
COMMENTS: Red factor. 3 in 1 unit. Red factor bull calf at side born 16/2/16



Joined to Rangan Park Rio (P) 25/5/16 to 30/8/16. PTIC.



First of the mature Mullum females. Sired by well known AI sire TR Red Smoke, noted for early maturity and one of best ranked carcass sires in the breed. G17 has extra growth as well as great carcass EBVs. Female line is Palgrove famous Fancy cow family. Her first calf for Glenlea sold privately from our Toowoomba Farm Fest site in June 2016 at 15 months for \$4000 to a commercial breeder at Kalbar in SE QLD.

Poll / scur bull calf at side, M7 is a stout, good bodied young bull.

SIRE: TR SMOKEONTHEWATER ET M690545 (PED -545E) **PALGROVE XPO (PK X57E)**
TR RED SMOKE PMC316641 (OAU B6641E) (P) **DAM: PALGROVE FANCY 38 (PK Z407E)**
THOMAS MS ADVANTAGE 2621 F959316 (PED -9316E) **PALGROVE FANCY 33 (PK X348E)**

| November 2016 Australasian Charolais GROUP BREEDPLAN | | | | | | | | | | | | | | |
|--|--------|------|------|-----|-----|-----|-----|------|------|---------|------|------|------|------|
| | CE Dir | GL | BW | 200 | 400 | 600 | MCW | Milk | SS | Carc Wt | EMA | Rump | RBV | IMF |
| EBV | +2.1 | -1.4 | +0.2 | +15 | +25 | +31 | +24 | +4 | +1.2 | +17 | +1.9 | +2.6 | -0.3 | -0.2 |
| Acc | 47% | 74% | 73% | 62% | 62% | 63% | 66% | 52% | 57% | 51% | 39% | 43% | 41% | 38% |

LOT: 32

VALLEY VIEW ESTELLA 416 (AI) (ET) (P)

TATTOO: VLW H26E
DOB: 18/09/2012
SEX: F
COMMENTS: Led female, polled, 3 in 1 unit. White heifer calf at side TJM M23E born 15/3/16



Lovely female, by French sire Impair, one of the most popular modern French bulls used in Australia. Trait leader for all growth traits and milk! Progeny recorded in 74 Australian stud herds. His only daughter in this sale. Growth, yield and milk sum up H26. EBVs are top 5% of breed or better in most traits.



Double polled heifer calf at foot by RP Rio (P) is simply outstanding.

Joined to Glenlea Kalm (P) 1/10/16

SIRE: IMPAIR 1893102983 (OAF N189F) **BLASON 4286100325 286100325 (PED X286F)**
OFFICINE (PED -945F) **BR DUKE 261 M 246564 (OAU C261E) (P)**
DAM: PALGROVE ESTELLA 214 (PK A416E) (P) **PALGROVE ESTELLA 73 (PK S201E)**

| November 2016 Australasian Charolais GROUP BREEDPLAN | | | | | | | | | | | | | | |
|--|--------|------|------|-----|-----|-----|-----|------|------|---------|------|------|------|------|
| | CE Dir | GL | BW | 200 | 400 | 600 | MCW | Milk | SS | Carc Wt | EMA | Rump | RBV | IMF |
| EBV | +3.8 | -3.7 | +1.1 | +17 | +36 | +53 | +71 | +16 | +0.4 | +31 | +2.4 | -1.1 | +0.9 | +0.1 |
| Acc | 57% | 61% | 71% | 62% | 61% | 62% | 61% | 59% | 57% | 56% | 50% | 52% | 51% | 47% |

LOT: 33

GOBONGO CONFIDENCE C13E (P)

TATTOO: GO C13E
DOB: 31/12/2007
SEX: F
COMMENTS: Led female

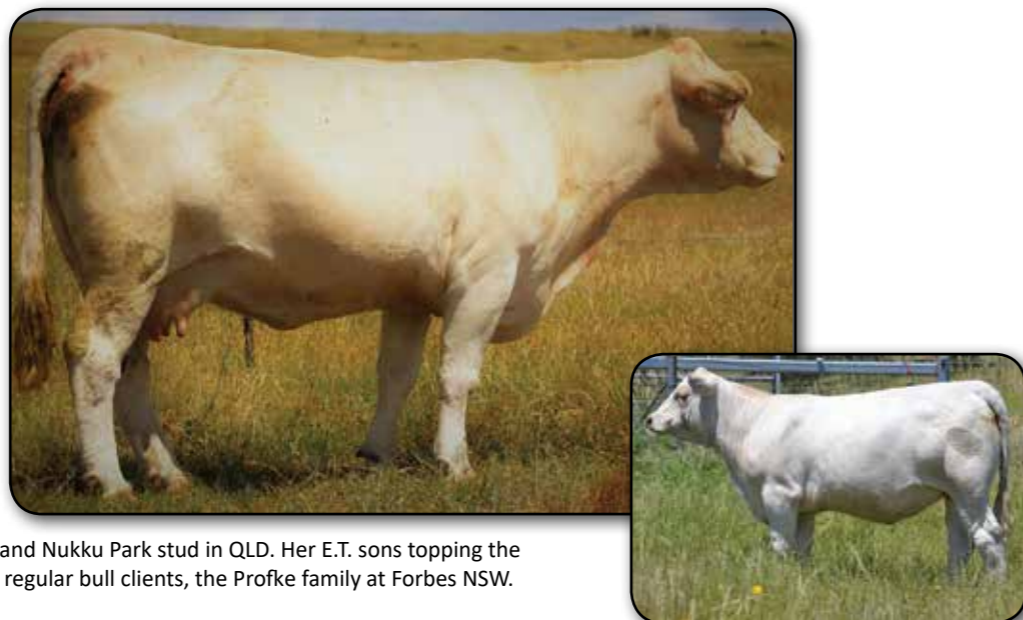

Donor, red factor, polled, 3 in 1 unit, show prospect white heifer calf born 1/3/16

C13 was purchased at the Gobongo dispersal in 2011. She has been a great producer for us with all her female progeny sold into studs, except for her yearling daughter L10E, feature joined heifer in this sale at lot 93.

Daughters are performing very well in the Calmview, Orara Waterfall (2 daughters) studs in NSW, Woncanya farms in Victoria and Nukku Park stud in QLD. Her E.T. sons topping the yearling section of our 2013 sale selling to regular bull clients, the Profke family at Forbes NSW.

Doability, great milker, outcross elite bloodlines, EBVs have excellent growth traits with positive EMA and yield. Her two heifers by RP Rio are stunners, calf at side and joined yearling, both in this sale and are amongst the best Rio daughters in the stud.

Double polled heifer at side, M23E, show prospect and all class.

Joined to Glenlea Honorable (P) (R/F) 1/10/16

SIRE: PALGROVE UPTURN (PK U353E)
ADVANCE XR8 (ADV X50E)
ADVANCE GINA R/F (ADV T3E)

DAM: MANDALONG GIG (RP G60E)
FREDERIC CONFIDENCE L9E (PBS L9E) (P)
MANDALONG CONFIDENCE F24E (RP F24E) (P)

| November 2016 Australasian Charolais GROUP BREEDPLAN | | | | | | | | | | | | | | |
|--|--------|------|------|-----|-----|-----|-----|------|------|---------|------|------|------|------|
| | CE Dir | GL | BW | 200 | 400 | 600 | MCW | Milk | SS | Carc Wt | EMA | Rump | RBV | IMF |
| EBV | -5.4 | -0.8 | +2.1 | +14 | +27 | +41 | +56 | +9 | +0.8 | +20 | +1.2 | -1.5 | +0.8 | +0.0 |
| Acc | 52% | 51% | 71% | 63% | 64% | 63% | 59% | 64% | 52% | 55% | 43% | 51% | 47% | 40% |

LOT: 33A

x EMBRYOS

COMMENTS: Full sibling females in the Calmview and Orara Waterfall Studs. Early maturing, excellent fat cover, great milkers. Full brothers topped our 2013 Armidale Sale, Yearling Bull Section.

Bid price is per embryo (see full details in embryo section)



PHOTO: Full sister to embryos high selling heifer 2013 Armidale sale.

SIRE: LT UNLIMITED EASE 9108 M 301930 (OAU J9108E)
LT EASY BLEND 5125 PLD M705113 (OAU A5113E) (P)
 LT BRENDA 1014 PLD F924572 (PED -4572E)
 ADVANCE XR8 (ADV X50E)
DAM: GOBONGO CONFIDENCE C13E (GO C13E) (P)
 FREDERIC CONFIDENCE L9E (PBS L9E) (P)

| MID PARENT EBVS November 2016 | | | | | | | | | | | | | | |
|-------------------------------|--------|------|------|-----|-----|-----|-----|------|------|---------|------|------|------|------|
| | CE Dir | GL | BW | 200 | 400 | 600 | MCW | Milk | SS | Carc Wt | EMA | Rump | RBV | IMF |
| EBV | +0.2 | -3.3 | +0.2 | +17 | +35 | +47 | +46 | +8 | +0.7 | +26 | -0.1 | +0.6 | -0.8 | +0.4 |

LOT: 34

GLENLEA CARROL 71ST (AI) (ET) (P)

TATTOO: GLE H51E
DOB: 05/11/2012
SEX: F
COMMENTS: Double polled, 3 in 1 unit, red factor heifer calf at side born 17/3/16

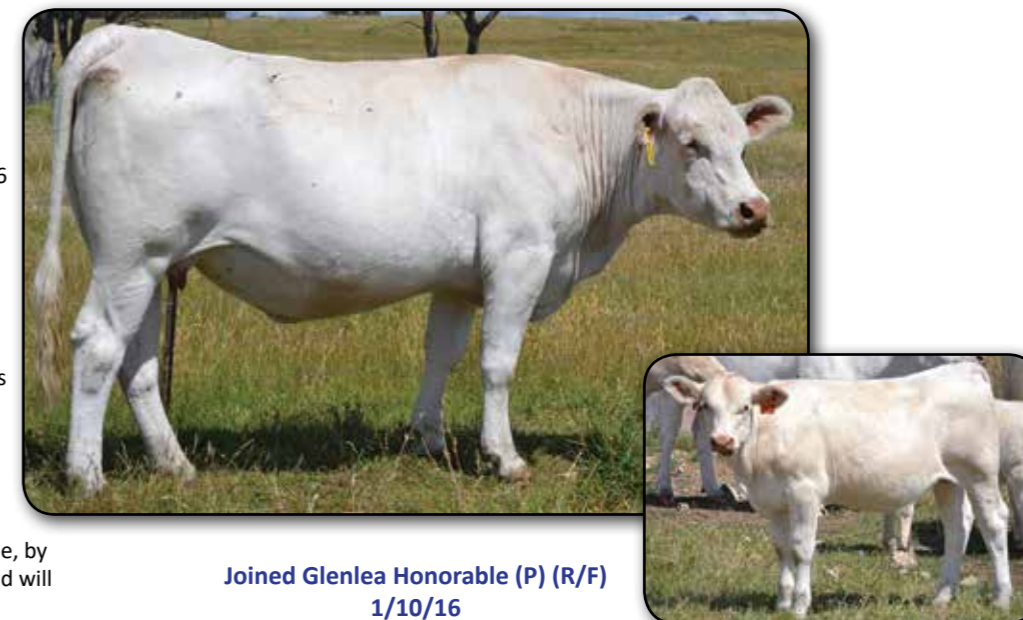

An E.T. daughter of RP Rio and Glenlea donor W8. Doability and volume with extra softness, great udder. Dam was one of the best "Caarol's". Full brother is stud sire in the Orara Waterfall stud (over 100 stud females), a full sister, W8's last natural calf is catalogued at lot 101. EBVs are very strong across all traits with growth in top 10% of breed as well as carcass traits, IMF in top 1%.

Double polled red factor heifer calf at side, by Glenlea Jimmy (P) R/F is soft as butter and will be a great breeder in her own right.

Joined Glenlea Honorable (P) (R/F) 1/10/16

SIRE: LT RIO BRAVO 3181 P M665507 (OAU Y5507E) (P)
RANGAN PARK RIO BRAVO D15 (RAN D15E) (P)
 PALGROVE SHOW GIRL 6 (PK P82E) (P)

DAM: WCR SIR FA MAC 2244 M 234430 (OAU B2244E) (P)
GLENLEA CAAROL W8E (GLE W8E)
 GLENLEA CAAROL N48E (GLE N48E) (P)

| November 2016 Australasian Charolais GROUP BREEDPLAN | | | | | | | | | | | | | | |
|--|--------|------|------|-----|-----|-----|-----|------|------|---------|------|------|------|------|
| | CE Dir | GL | BW | 200 | 400 | 600 | MCW | Milk | SS | Carc Wt | EMA | Rump | RBV | IMF |
| EBV | -4.2 | -4.4 | +0.4 | +15 | +30 | +45 | +48 | +11 | +1.9 | +20 | +2.0 | +1.8 | -0.6 | +1.4 |
| Acc | 53% | 57% | 63% | 56% | 57% | 57% | 55% | 54% | 54% | 51% | 44% | 47% | 46% | 44% |

LOT: 35

GLENLEA CANDACE 1ST (P)

TATTOO: GLE G28E
DOB: 19/09/2011
SEX: F
COMMENTS: Double polled, 3 in 1 unit, white heifer at side, born 6/3/16



Big volumed female in her prime, great udder and milk, 2015 heifer catalogued at Lot 108 and is outstanding. Big Gun daughters have extra performance and carcass, one of only two in this sale and both powerful polled females. EBVs are top 10% for growth.

Double polled heifer calf at side by RP Rio (P) stunning calf.

Joined to Glenlea Kalm (P) 1/10/16

SIRE: ICARE 7193116802 (OAF N7193F)
GLENLEA BIG GUN (GLE B10E) (P)
 GLENLEA JANET U6E R/F (GLE U6E) (P)

DAM: WCR SIR DUKE 835 M 286251 (OAU H835E) (P)
BOONGATTI CANDACE (BOO C15E) (P)
 KELLY WALLAH R700E (RW R700E)

| November 2016 Australasian Charolais GROUP BREEDPLAN | | | | | | | | | | | | | | |
|--|--------|------|------|-----|-----|-----|-----|------|------|---------|------|------|------|------|
| | CE Dir | GL | BW | 200 | 400 | 600 | MCW | Milk | SS | Carc Wt | EMA | Rump | RBV | IMF |
| EBV | -4.7 | -2.9 | +2.1 | +18 | +31 | +51 | +56 | +8 | +1.4 | +24 | +0.9 | -0.5 | +0.4 | +0.3 |
| Acc | 46% | 56% | 71% | 54% | 54% | 55% | 53% | 42% | 44% | 43% | 33% | 38% | 35% | 29% |

LOT: 36

GLENLEA NUNCIATA 40TH (P)

TATTOO: GLE G9E
DOB: 25/05/2011
SEX: F
COMMENTS: Polled, 3 in 1 unit, white heifer calf at side born 25/2/16



A Nunciata cow, another Nunciata matron sold at 2006 Victorian sale sold for \$6000 at 10 years of age to start the Avabundy stud program, many E.T. daughters and granddaughters later her progeny are still at the top of the Avabundy stud, the Mcknight family, based in Gippsland Victoria. G9's dam is offered as Lot 23 and has produced several daughters like G9, big volumed, soft and great milker, starting to repeat our comments with these cows but they are worth travelling a long distance to inspect.

Joined to Glenlea Kalm (P) 1/10/16

Double polled heifer by EC No Doubt (P) at side, very low BW, will be a great producer just like her mum.

SIRE: ROSEDALE WALLAH Z27 (MR Z27E) **DAM:** GLENLEA NUNCIATA 25TH (GLE B41E)
 PARINGA NOVOTEL A100 (TOL A100E) (P) **VIOLET HILLS WINTON (VHV W74E)**
 ROSEDALE WALLAH Z27 (MR Z27E) **GLENLEA NUNCIATA X9E (GLE X9E)**

| November 2016 Australasian Charolais GROUP BREEDPLAN | | | | | | | | | | | | | | |
|--|--------|------|------|-----|-----|-----|-----|------|------|---------|------|------|------|------|
| | CE Dir | GL | BW | 200 | 400 | 600 | MCW | Milk | SS | Carc Wt | EMA | Rump | RBV | IMF |
| EBV | +9.7 | -1.4 | -0.5 | +14 | +26 | +41 | +47 | +13 | +1.1 | +26 | +0.6 | -1.8 | +1.2 | -0.3 |
| Acc | 43% | 50% | 69% | 59% | 56% | 58% | 56% | 42% | 42% | 49% | 41% | 55% | 50% | 37% |

LOT: 38

GLENLEA CHAROL 80TH (P) (R/F)

TATTOO: GLE K12E
DOB: 09/03/2014
SEX: F
COMMENTS: Polled, red factor female, 3 in 1 unit, dark red factor bull at side born 23/5/16



Joined to Glenlea Honorable (P) (R/F) 1/10/16

Calved at just over 2 years old, and what a great dark red bull calf at side! Composite programs, heifer's bull to add the red gene, a commercial sire over Angus females looking to produce black Charolais cross progeny, this unit can fit any of these requirements. Her matron dam, B48 is the next lot and is the spitting image except this daughter is polled. Moderate frame, very low BW, with good growth and awesome carcass traits, full brother catalogued for private sale at Lot 150. Dam next lot. Standout, double polled dark red factor bull calf at side, by Glenlea Jimmy probably his best son to date. Sale/sire prospect. Unique unit here.

SIRE: RANGAN PARK RIO BRAVO D15 (RAN D15E) (P) **DAM:** GLENLEA CAAROL 36TH R/F (GLE B48E)
 LT RIO BRAVO 3181 P M665507 (OAU Y5507E) (P) **PAGNOL 0310189451 (OAF U9451F)**
 PALGROVE SHOW GIRL 6 (PK P82E) (P) **GLENLEA CAAROL N48E (GLE N48E) (P)**

| November 2016 Australasian Charolais GROUP BREEDPLAN | | | | | | | | | | | | | | |
|--|--------|------|------|-----|-----|-----|-----|------|------|---------|------|------|------|------|
| | CE Dir | GL | BW | 200 | 400 | 600 | MCW | Milk | SS | Carc Wt | EMA | Rump | RBV | IMF |
| EBV | +2.8 | -4.4 | -1.4 | +9 | +18 | +16 | +24 | +9 | +0.7 | +13 | +2.3 | +1.3 | -0.3 | +0.9 |
| Acc | 49% | 54% | 72% | 62% | 66% | 64% | 62% | 51% | 51% | 55% | 40% | 42% | 41% | 38% |

LOT: 37

MULLUM SOFTLY 1 (AI)

TATTOO: BLA D36E
DOB: 24/10/2008
SEX: F
COMMENTS: Polled, 3 in 1 unit, white heifer calf at side born 24/1/16



Soft early maturing female, with super calving ease and very low BW. Her son from 2015 sold at our Ag Quip display in August as a yearling and went to a commercial breeder near Merriwa, a very good carcass bull with moderate frame. D36 carcass traits is her strength, positive across all. Sired by Outcross Eatons Leader (P) out of the well-known Palgrove Sofley cow family.

Joined 25/5/16 to 30/8/16 to Rangan Park Rio (P) PTIC.

Heifer calf at side is a thick and soft, early maturing daughter of Palgrove Emblem

SIRE: EATONS LEADER 2233 P M652217 (OAU X2217E) (P) **DAM:** PALGROVE SOFTLY 7 (PK Z564E)
 EATONS CANDIDATE 9177 M613098 (PED -3098E) **PALGROVE XPAT (PK X176E)**
 EATONS RHODORA 9506 F868346 (PED -8346E) **PALGROVE SOFTLY 2 (PK W129E)**

| November 2016 Australasian Charolais GROUP BREEDPLAN | | | | | | | | | | | | | | |
|--|--------|------|------|-----|-----|-----|-----|------|------|---------|------|------|------|------|
| | CE Dir | GL | BW | 200 | 400 | 600 | MCW | Milk | SS | Carc Wt | EMA | Rump | RBV | IMF |
| EBV | +7.7 | -1.5 | -0.8 | +3 | +2 | +2 | -13 | +3 | +0.3 | +6 | +2.0 | +0.8 | +0.6 | +0.0 |
| Acc | 50% | 75% | 73% | 61% | 60% | 61% | 57% | 59% | 60% | 50% | 43% | 47% | 45% | 42% |

LOT: 39

GLENLEA CAAROL 36TH R/F (AI) (ET) (R/F)

TATTOO: GLE B48E
DOB: 27/11/2006
SEX: F
COMMENTS: Red factor, 3 in 1 unit, red bull calf born 1/9/16



Joined to Rangan Park Rio (P) 1/10/16

Consistent low BW matron, early maturity and strong red factor genes, B48 has produced some great sons, always selling as yearlings and averaging close to \$5,000. Always had the lightest BW calf in her calving group. Sired by French sire Pagnol, an early maturing, moderate BW, high yielding bull that we had some very good progeny from in the mid to late 2000's, B48 is one of his best daughters, excellent milker 6 out of 8 calves have been red factor from white sires, her best calves have been to Rangan Park RIO (P) previous Lot 38, yearling bull Lot 150. I think her best bull calf at foot, polled, red factor M62, a red factor stud heifer prospect!

SIRE: PAGNOL 0310189451 (OAF U9451F) **DAM:** GLENLEA CAAROL N48E (GLE N48E) (P)
 INDICE 5893113049 (PED -3049F) **GLENLEA JUPITER (GLE J5D) (P)**
 ETOILE 389109544 (PED -9544F) **GLENLEA CAAROL (GLE E22E) (P)**

| November 2016 Australasian Charolais GROUP BREEDPLAN | | | | | | | | | | | | | | |
|--|--------|------|------|-----|-----|-----|-----|------|------|---------|------|------|------|------|
| | CE Dir | GL | BW | 200 | 400 | 600 | MCW | Milk | SS | Carc Wt | EMA | Rump | RBV | IMF |
| EBV | +0.2 | -2.3 | -1.3 | +2 | +3 | -4 | +2 | +6 | +0.2 | +2 | +1.2 | -0.6 | +0.2 | +0.4 |
| Acc | 52% | 60% | 79% | 68% | 71% | 73% | 73% | 60% | 55% | 60% | 38% | 44% | 41% | 34% |

LOT: 44

MYALL ARLEY (P/S)

TATTOO: MY A5141E
DOB: 24/07/2005
SEX: F
COMMENTS: Led female, donor, polled, 3 in 1 unit. White heifer calf born 21/8/16



COW PHOTO: Photo taken pre calving.



Joined Rangan Park Rio (P) 1/10/16

What a powerhouse breeding female. Purchased from now dispersed Myall herd at their on property sale in 2006 for \$11,000. Arley is a maximum performance female with top 1% in all growth traits, top 20% milk and top 5% EMA with positive fat, RBV and top 10% IMF!

Arley is a big framed female that has always had more moderate framed, thick, soft great doing daughters. Ideal female to combine with early maturing North American homozygous polled sires producing real performance double polled bulls and females. Arley was Junior Champion female at 2006 Brisbane Royal when more than 300 Charolais cattle were exhibited. Bomb proof temperament that is passed onto progeny every time. Sire Palgrove Valiant is still the highest priced Charolais bull at auction in Australia at \$62,000. Sons have sold to \$8,000 and daughters have sold to \$5,000. A daughter J25 is the foundation stud female for Jake Nobel, Bellengen NSW and she had a successful show career prior to being selected privately from our show heifer mob.

Double polled, show prospect heifer calf at side M64, by RP Rio (P) is going to be her best daughter to date.

SIRE: PALGROVE VALIANT (PK V167E) **DAM:** GUNNADOO POSEY V74E (GN1 V74E) (P)
PALGROVE EIGHTEEN KARAT 2 (PK N232E) (P) **PINNAROO POSEY (BAA P44E) (P)**

| November 2016 Australasian Charolais GROUP BREEDPLAN | | | | | | | | | | | | | | |
|--|--------|------|------|-----|-----|-----|-----|------|------|---------|------|------|------|------|
| Charolais | CE Dir | GL | BW | 200 | 400 | 600 | MCW | Milk | SS | Carc Wt | EMA | Rump | RBV | IMF |
| EBV | -13.7 | +1.7 | +4.4 | +21 | +42 | +69 | +80 | +11 | +0.8 | +31 | +2.6 | +0.6 | +0.5 | +0.9 |
| Acc | 51% | 55% | 70% | 69% | 69% | 68% | 63% | 66% | 60% | 60% | 45% | 48% | 47% | 41% |

LOT: 44A

5 x EMBRYOS

COMMENTS: 5 embryos by EC No Doubt (P), perfect sire to combine with Arley. Top 1% of breed mid parent EBVs for embryos, double polled. Elite embryos that could produce a royal show champion / herd sire / donor female.

SIRE: EC NO DOUBT 2022 P M685500 (OAUZ2022E) (P)
EC LADY DUKE 2022 P (PED-2022E) (P)

DAM: MYALL ARLEY (MY A5141E) (P/S)
GUNNADOO POSEY V74E (GN1 V74E) (P)

Bid price is per embryo (see full details in embryo section)

| MID PARENT EBVS November 2016 | | | | | | | | | | | | | | |
|-------------------------------|--------|------|------|-----|-----|-----|-----|------|------|---------|------|------|------|------|
| Charolais | CE Dir | GL | BW | 200 | 400 | 600 | MCW | Milk | SS | Carc Wt | EMA | Rump | RBV | IMF |
| EBV | -4.3 | -2.7 | +1.6 | +19 | +40 | +63 | +61 | +12 | +0.7 | +33 | +3.1 | +1.1 | +0.5 | +0.7 |

LOT: 45

GLENLEA ESTELLA 1ST (AI) (ET)

TATTOO: GLE B51E
DOB: 01/12/2006
SEX: F
COMMENTS: Donor prospect, 3 in 1 unit, white polled bull at side born 27/8/16



Joined to Rangan Park Rio (P) 1/10/16

A matron of the herd, outstanding progeny to every sire she has been joined to. High volume, perfect udder, great bone. Sons have averaged over \$6,000. K68, 2 YO sire prospect son by RP Rio, for sale at Lot 145, and lead yearling heifer by RP Rio (P) at Lot 118. Growth EBVs and EMA in top 5% of breed. Hard to imagine a more deserving cow to enter an E.T. program and would have joined our donor herd in 2017.

Polled bull calf at foot, M65 is a sire/show prospect, full brother to Lots 145 and 118.

SIRE: GAUGUIN 8591105891 (OAF L859F) **DAM:** LINKLETTER Y28E (LJA Y28E)
ABOUKIR 71 85 119662 (OAF E662F) **FERNVALE PRIME MOVER (FEN P25E)**
TOMBOLA 8582108915 (OAF -8582F) **PALGROVE ESTELLA 7 (PK E101D)**

| November 2016 Australasian Charolais GROUP BREEDPLAN | | | | | | | | | | | | | | |
|--|--------|------|------|-----|-----|-----|-----|------|------|---------|------|------|------|------|
| Charolais | CE Dir | GL | BW | 200 | 400 | 600 | MCW | Milk | SS | Carc Wt | EMA | Rump | RBV | IMF |
| EBV | -4.6 | +1.0 | +2.3 | +16 | +32 | +41 | +62 | +7 | +0.1 | +25 | +3.5 | -0.5 | +1.1 | +0.4 |
| Acc | 62% | 62% | 75% | 70% | 71% | 74% | 75% | 65% | 65% | 65% | 54% | 58% | 56% | 52% |

LOT: 46

GLENLEA CHAROL 33RD B24E (AI)

TATTOO: GLE B24E
DOB: 09/09/2006
SEX: F
COMMENTS: Donor prospect, 3 in 1 unit. White bull calf born 22/8/16



Joined to Rangan Park Rio (P) 1/10/16

All French bloodlines in this matron. One of the biggest volumed females in the Glenlea herd, from the "Caarol" cow family. Tremendous progeny, full of performance and muscle. 2 daughters are in the sale, Lot 80 is a 2 YO Rio daughter with bull calf at foot and Lot 95 is a joined show heifer full sister to Lot 80. It's easy to see why we hold B24 in such high regard when she produces daughters like these, with fertility, growth, yield and softness, the whole package. EBVs are top 5% of breed for all growth traits, massive carcass EMA and yield, sons sold to \$8,000 at our 2012 Roma sale. Polled bull calf at foot, M63 by RP Rio (P) and just like his full sisters top of breed performance. Show/sire prospect.

SIRE: Pagnol 0310189451 (OAF U9451F) **DAM:** GLENLEA CAAROL V9E (GLE V9E)
INDICE 5893113049 (PED -3049F) **IMPAIR 1893102983 (OAF N189F)**
ETOILE 389109544 (PED -9544F) **GLENLEA CAAROL N48E (GLE N48E) (P)**

| November 2016 Australasian Charolais GROUP BREEDPLAN | | | | | | | | | | | | | | |
|--|--------|------|------|-----|-----|-----|-----|------|------|---------|------|------|------|------|
| Charolais | CE Dir | GL | BW | 200 | 400 | 600 | MCW | Milk | SS | Carc Wt | EMA | Rump | RBV | IMF |
| EBV | -4.0 | -2.8 | +2.0 | +20 | +40 | +52 | +80 | +10 | +0.9 | +33 | +3.3 | -2.0 | +1.8 | +0.0 |
| Acc | 53% | 75% | 79% | 66% | 69% | 73% | 65% | 65% | 65% | 59% | 42% | 43% | 43% | 39% |

LOT: 47

MULLUM AVOCA 3 (AI)

TATTOO: BLA E2E
DOB: 28/08/2009
SEX: F
COMMENTS: Polled, 3 in 1. White heifer calf at side born 20/7/16



Joined Glenlea Kalm (P)
1/10/16

If you want cattle with French character, this Pinay daughter has the goods. Moderate BW with excellent calving ease, milk and good growth. Massive carcass, top 1% of breed for EMA, RBY. A daughter is a lead young female in the Thunderbolt stud of Chris Thomas, a daughter is in this sale, Lot 60 with heifer calf.

Double polled heifer calf at side, M49 by RP Rio (P) thick, soft, quality from nose to tail.

IMPAIR 1893102983 (OAF N189F) PALMGROVE VERTICO (PK V325E)
SIRE: PINAY 8552394134 (OAF U4134F) **DAM: PALMGROVE AVOCA 49 (PK A25E) (P)**
 MARY 8596100049 (OAF R8596F) PALMGROVE AVOCA 30 (PK W178E) (P)

| November 2016 Australasian Charolais GROUP BREEDPLAN | | | | | | | | | | | | | | |
|--|--------|------|------|-----|-----|-----|-----|------|------|---------|------|------|------|------|
| Charolais | CE Dir | GL | BW | 200 | 400 | 600 | MCW | Milk | SS | Carc Wt | EMA | Rump | RBY | IMF |
| EBV | +4.7 | -5.5 | +0.8 | +15 | +30 | +43 | +46 | +10 | +0.1 | +30 | +4.6 | -1.0 | +1.9 | +0.2 |
| Acc | 56% | 75% | 74% | 62% | 61% | 62% | 61% | 57% | 56% | 54% | 49% | 51% | 49% | 48% |

LOT: 49

MULLUM COUNTESS 1 (AI) (P)

TATTOO: BLA G28E
DOB: 28/10/2011
SEX: F
COMMENTS: Double polled, 3 in 1 unit. Red factor heifer calf at side born 7/8/16

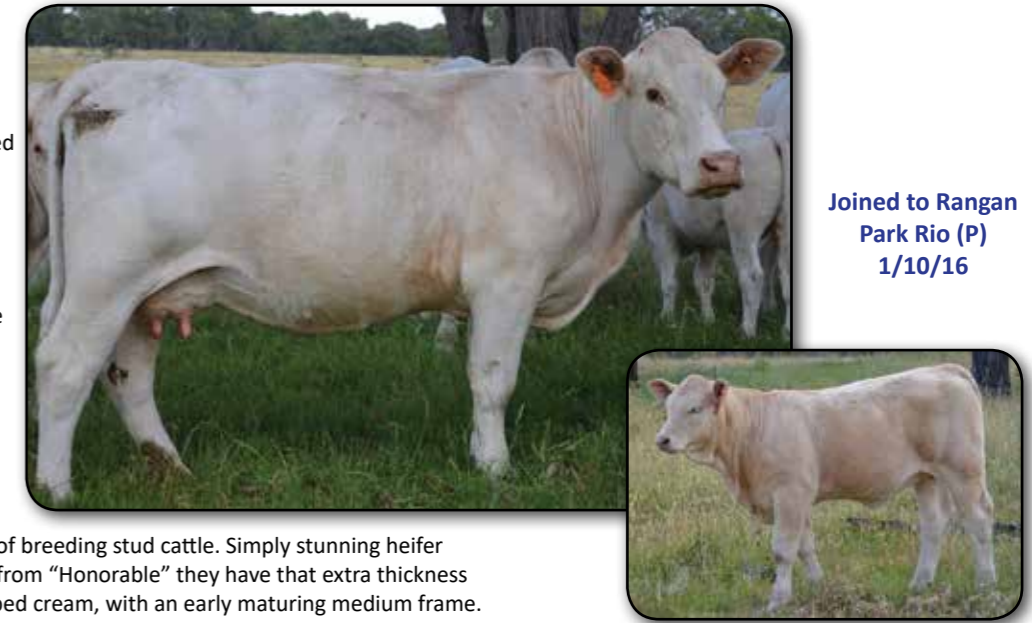

Joined to Rangan Park Rio (P)
1/10/16

Sired by breed legend "Cigar", early maturing, polled, USA bull whose progeny are highly sort after. G28 is a great milker, moderate frame with loads of volume, one of our favorites from the Mullum females. Dam is from the Palgrove "Countess" cow family.

Double polled red factor heifer calf at side, M56 by Glenlea Honorable (P) (R/F). Breeding progeny from a new sire like "Honorable" is one of the great pleasures of breeding stud cattle. Simply stunning heifer calf, show prospect, and like all the calves from "Honorable" they have that extra thickness and growth at the same time soft as whipped cream, with an early maturing medium frame.

LHD MR PERFECT Y416 M 314744 (OAC J416E) (P) PLATINUM WIND-FALL W75E (AJ1 W75E) (P)
SIRE: LHD CIGAR E46 M 434790 (OAU Q46E) (P) **DAM: PALMGROVE COUNTESS 5 (PK A107E)**
 LHD MS CLASSIC BELL X613 F 535957 (OAC -613E) PALMGROVE COUNTESS 2 (PK X284E)

| November 2016 Australasian Charolais GROUP BREEDPLAN | | | | | | | | | | | | | | |
|--|--------|------|------|-----|-----|-----|-----|------|------|---------|------|------|------|------|
| Charolais | CE Dir | GL | BW | 200 | 400 | 600 | MCW | Milk | SS | Carc Wt | EMA | Rump | RBY | IMF |
| EBV | -0.3 | -6.3 | +0.5 | +13 | +21 | +27 | +8 | +10 | +1.9 | +8 | -0.2 | +1.1 | -0.1 | -0.2 |
| Acc | 53% | 74% | 71% | 60% | 60% | 61% | 59% | 57% | 55% | 53% | 47% | 51% | 49% | 46% |

LOT: 48

MULLUM REFINE 2 (AI) (P)

TATTOO: BLA F23E
DOB: 03/11/2010
SEX: F
COMMENTS: Led female, double polled, 3 in 1 unit. White heifer at side born 11/7/16

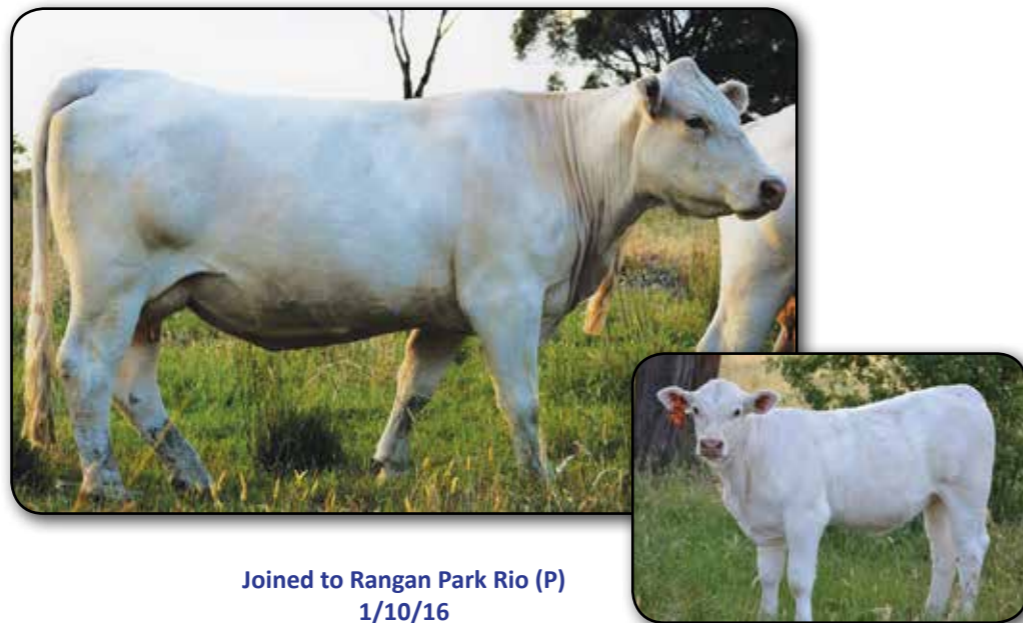

Joined to Rangan Park Rio (P)
1/10/16

Sired by Brisbane Royal Champion Linkletter A11E, and out of champion cow family at Palgrove, "Refine", many champions and stud sires have be out of "Refine" females. Big volumed female with extra length of body, good growth, milk and extra softness. Very good temperament, was a show heifer and won several broad ribbons in her show career.

Double polled heifer calf at foot, M52 by RP Rio (P). Show prospect!

LT WYOMING WIND 4020 PLD M411450 (OAU P4020E) (P) TRINITY FARM ROSENDO (TF1 R18E)
SIRE: LINKLETTER A11E (LJA A11E) (P) **DAM: PALMGROVE REFINE 115 (PK A301E) (P)**
 PALMGROVE ESTELLA 73 (PK S201E) PALMGROVE REFINE 64 (PK W401E) (P)

| November 2016 Australasian Charolais GROUP BREEDPLAN | | | | | | | | | | | | | | |
|--|--------|------|------|-----|-----|-----|-----|------|------|---------|------|------|------|------|
| Charolais | CE Dir | GL | BW | 200 | 400 | 600 | MCW | Milk | SS | Carc Wt | EMA | Rump | RBY | IMF |
| EBV | -11.4 | -2.1 | +2.5 | +14 | +21 | +27 | +43 | +6 | +1.8 | +13 | +1.8 | +1.7 | -0.2 | +0.3 |
| Acc | 49% | 74% | 71% | 58% | 58% | 60% | 56% | 50% | 51% | 50% | 44% | 48% | 46% | 44% |

LOT: 50

MULLUM DIGIT 5 (AI) (P)

TATTOO: BLA G22E
DOB: 21/09/2011
SEX: F
COMMENTS: Poll/scur. 3 in 1. Red factor heifer at side born 5/8/16



Joined to Rangan Park Rio (P)
1/10/16

Sired by another Brisbane Champion Bull "Advance Comanche" this cow is very refined through the front end, loads of milk with medium frame. Dam is from another well-known Palgrove cow family "Digit". Low BW and excellent calving ease highlight her balanced EBVs. Really sound young cow in her prime.

Double polled red factor heifer at side M55, by Glenlea Honorable (P) (R/F), another show prospect with a little more refinement through the front like her mum, with added volume, thickness and softness from "Honorable".

GUNNADOO VOODOO V163E (GN1 V163E) PALMGROVE YARDSTICK (PK Y114E) (P)
SIRE: ADVANCE COMANCHE C2 (ADV C2E) (P/S) **DAM: PALMGROVE DIGIT 65 (PK A373E)**
 ADVANCE UPTOWN GIRL (ADV U9E) PALMGROVE DIGIT 47 (PK Y124E)

| November 2016 Australasian Charolais GROUP BREEDPLAN | | | | | | | | | | | | | | |
|--|--------|------|------|-----|-----|-----|-----|------|------|---------|------|------|------|------|
| Charolais | CE Dir | GL | BW | 200 | 400 | 600 | MCW | Milk | SS | Carc Wt | EMA | Rump | RBY | IMF |
| EBV | +5.1 | -0.9 | -0.6 | +6 | +14 | +20 | +21 | +6 | +0.7 | +15 | +0.9 | -1.0 | +0.5 | +0.0 |
| Acc | 37% | 70% | 66% | 48% | 47% | 49% | 47% | 39% | 38% | 37% | 29% | 29% | 29% | 26% |

LOT: 51

MULLUM SANDY 2 (AI) (P) (R/F)

TATTOO: BLA D8E
DOB: 01/09/2008
SEX: F
COMMENTS: Led, Double Polled, 3 in 1. Polled Red Factor heifer calf at side Born 4/9/16



Joined to Glenlea Jimmy (P) (R/F) 10/11/16

CALF PHOTO SALE DAY

Great daughter of Imported Palgrove sire LT Silver Value (P). Silver Value progeny have extra performance & muscle than most LT Sires from the USA, while still having that extra softness. D8 is a model Silver Value daughter, Show heifer in her day, Soft, Deep with very high growth, on medium frame, part of the "Mullum" herd purchase. Her first bull calf for Glenlea was sold to Darryl Lewis, Lower Belford, Hunter Valley as a Stud Sire. She had twin heifers this year by Glenlea Honorable (P) but we removed one after it got injured, the remaining twin was the bigger of the two. Her EBVs are top 1% of the breed, for all growth traits, with strong carcass values. Polled Red Factor heifer calf M70, by Glenlea Honorable (P) (R/F).

S\$ MONTANA SILVER M454024 (OAU R4024E) (P) GUNNADOO X258E (GN1 X258E)
SIRE: LT SILVER VALUE 2122 P 645761 (OAU X5761E) (P) **DAM:** NOLLER SANDY Z152E (JLN Z152E) (P)
 D LT UNLIMITED MAID 7184 P F 793032 (PED -3032E) GUNNADOO SANDY V205E (GN1 V205E) (P)

| November 2016 Australasian Charolais GROUP BREEDPLAN | | | | | | | | | | | | | | |
|--|--------|------|------|-----|-----|-----|-----|------|------|---------|------|------|------|------|
| | CE Dir | GL | BW | 200 | 400 | 600 | MCW | Milk | SS | Carc Wt | EMA | Rump | RBV | IMF |
| EBV | -12.3 | -2.1 | +3.0 | +21 | +40 | +49 | +53 | +3 | +0.2 | +26 | +1.3 | -0.3 | +0.4 | +0.3 |
| Acc | 47% | 75% | 71% | 57% | 56% | 56% | 54% | 52% | 52% | 45% | 38% | 39% | 39% | 37% |

LOT: 53

GLENLEA NOLANA 68TH (P)

TATTOO: GLE J33E
DOB: 05/09/2013
SEX: F
COMMENTS: Double Polled, 3 in 1, white bull calf at side Born 22/6/16



Joined Glenlea Honorable (P) (R/F) 1/10/16



Medium framed Rio daughter, very square female, that will produce great bulls. Dam was a lovely thick bodied "ZAC" daughter, early maturing and very easy doing. Growth EBV's are top 10% of breed with top 5% EMA.

Polled bull calf, M47, at side is just like his mum, moderate and thick, sired by Glenlea Jimmy (P) R/F

LT RIO BRAVO 3181 P M665507 (OAU Y5507E) (P) VIOLET HILLS ZACHARIAH (VHV Z80E) (P)
SIRE: RANGAN PARK RIO BRAVO D15 (RAN D15E) (P) **DAM:** GLENLEA NOLANA 50TH (GLE F18E) (P)
 PALGROVE SHOW GIRL 6 (PK P82E) (P) GLENLEA NOLANA 24TH R/F (PS) (GLE B49E) (P/S)

| November 2016 Australasian Charolais GROUP BREEDPLAN | | | | | | | | | | | | | | |
|--|--------|------|------|-----|-----|-----|-----|------|------|---------|------|------|------|------|
| | CE Dir | GL | BW | 200 | 400 | 600 | MCW | Milk | SS | Carc Wt | EMA | Rump | RBV | IMF |
| EBV | -1.8 | -3.5 | +1.1 | +22 | +37 | +47 | +63 | +6 | +0.5 | +29 | +3.2 | +0.2 | +0.8 | +0.6 |
| Acc | 48% | 51% | 61% | 54% | 55% | 56% | 53% | 48% | 51% | 49% | 42% | 47% | 45% | 41% |

LOT: 52

GOODVIEW DONNA (P)

TATTOO: HEL D5E
DOB: 21/04/2008
SEX: F
COMMENTS: Double Polled, 3 in 1, white heifer calf Born 5/5/16



Joined to Glenlea Kalm (P) 1/10/16



Selected as our pick of the dispersal of Autumn calvers from Orara Waterfall Stud in 2015. Lovely big polled cow, excellent milker, with all positive carcass traits.

Outstanding Polled white heifer calf, M44 at side, the only one in sale by Glenlea Hilton (P), who is siring outstanding early maturing progeny with real growth and softness.

LT WYOMING WIND 4020 PLD M411450 (OAU P4020E) (P) MANAREE P65E (RV P65E) (P)
SIRE: ROSEDALE AXLE (MR A104E) (P) **DAM:** GOODVIEW TERRIFIC (HEL T1E) (P)
 ROSEDALE HUSSY W2 (MR W2E) (P) GLENDYR KOWOLOON (CV K42E)

| November 2016 Australasian Charolais GROUP BREEDPLAN | | | | | | | | | | | | | | |
|--|--------|------|------|-----|-----|-----|-----|------|------|---------|------|------|------|------|
| | CE Dir | GL | BW | 200 | 400 | 600 | MCW | Milk | SS | Carc Wt | EMA | Rump | RBV | IMF |
| EBV | -2.7 | -1.9 | +0.2 | +9 | +12 | +13 | +5 | +3 | +1.0 | +6 | +1.0 | +1.5 | -0.5 | +0.3 |
| Acc | 41% | 40% | 65% | 45% | 45% | 46% | 45% | 39% | 31% | 35% | 29% | 30% | 29% | 27% |

LOT: 54

HARLEYWOOD JEZABEL

TATTOO: WEA J31E
DOB: 22/09/2013
SEX: F
COMMENTS: 3 in 1, white heifer calf at side Born 27/8/16



Joined Glenlea Honorable (P) (R/F) 1/10/16

Purchased from the Harelywood Stud Dispersal in 2014 along with a group of her peers.

French bloodlines including Polled French ANC Flagstaff, dam was by Pinay. Showing very moderate BW EBV's with good growth and very high carcass values for EMA and RBV%, Top 1% of breed. Polled heifer calf, M67 at side, sired by RP Rio, deep and soft, quality calf.

JAY TEES C'EST SI BON (JT C17F) (P) PINAY 8552394134 (OAF U4134F)
SIRE: ANC FALSTAFF (ANC F82F) (P) **DAM:** HARLEYWOOD DIXIE CHICK (WEA D7E)
 AYR ELVIS'S DENICE (AYR W59F) BULLAGULL VICTORIA (MWS V1E)

| November 2016 Australasian Charolais GROUP BREEDPLAN | | | | | | | | | | | | | | |
|--|--------|------|------|-----|-----|-----|-----|------|------|---------|------|------|------|------|
| | CE Dir | GL | BW | 200 | 400 | 600 | MCW | Milk | SS | Carc Wt | EMA | Rump | RBV | IMF |
| EBV | +4.6 | -1.4 | +0.0 | +5 | +13 | +15 | +18 | +6 | -0.3 | +16 | +3.2 | -1.7 | +1.7 | +0.0 |
| Acc | 42% | 49% | 70% | 54% | 57% | 65% | 56% | 35% | 36% | 50% | 36% | 53% | 47% | 38% |

LOT: 55

MULLUM SANDY 7 (P)

TATTOO: BLA J47E
DOB: 01/12/2013
SEX: F
COMMENTS: Polled, 3 in 1, Red Factor heifer calf at side Born 27/7/16

PHOTO ON AUCTIONS PLUS SALE DAY.

Another lovely balanced Palgrove Emblem daughter. Low BW and excellent calving ease EBVs.

Lovely long bodied female, and very good temperament. Double Polled Red heifer by Glenlea Jimmy (P) R/F , M53 at side.

COW PHOTO SALE DAY



Joined Glenlea Honorable (P) (R/F) 1/10/16

PALGROVE ACADEMY (PK A168E)

EATONS LEADER 2233 P M652217 (OAU X2217E) (P)

SIRE: PALGROVE EMBLEM (PK E754E)

DAM: MULLUM SANDY 4 (BLA F11E) (P)

PALGROVE NANETTE 111 (PK Z248E)

MULLUM SANDY 1 (BLA C1E) (P)

| November 2016 Australasian Charolais GROUP BREEDPLAN | | | | | | | | | | | | | | |
|--|------|------|------|-----|-----|-----|------|-----|---------|-----|------|------|------|------|
| CE Dir | GL | BW | 200 | 400 | 600 | MCW | Milk | SS | Carc Wt | EMA | Rump | RBV | IMF | |
| EBV | +8.2 | -3.3 | -0.6 | +6 | +15 | +16 | +8 | +5 | +0.9 | +9 | +0.2 | +0.5 | -0.2 | +0.3 |
| Acc | 41% | 48% | 55% | 46% | 46% | 46% | 44% | 41% | 46% | 39% | 34% | 36% | 35% | 33% |

LOT: 57

MULLUM COVERGIRL 3 (P)

TATTOO: BLA H12E
DOB: 26/02/2012
SEX: F
COMMENTS: Polled, 3 in 1, white bull calf at side Born 11/8/16

Good volumed, very easy finishing female. Moderate framed and early maturing, great temperament and perfect udder. Moderate BW with good calving ease, solid growth and like nearly all the Palgrove Emblem daughters positive across all carcass traits.

Thumping double polled bull calf at side, by Glenlea Honorable (P) R/F and joined back to Honorable from the 1/10/16.

Joined Glenlea Honorable (P) (R/F) 1/10/16

PALGROVE ACADEMY (PK A168E)

PALGROVE YETMAN (PK Y163E) (P)

SIRE: PALGROVE EMBLEM (PK E754E)

DAM: PALGROVE COVERGIRL 62 (PK A223E) (P)

PALGROVE NANETTE 111 (PK Z248E)

PALGROVE COVER GIRL 56 (PK Y284E)

| November 2016 Australasian Charolais GROUP BREEDPLAN | | | | | | | | | | | | | | |
|--|------|------|------|-----|-----|-----|------|-----|---------|-----|------|------|------|------|
| CE Dir | GL | BW | 200 | 400 | 600 | MCW | Milk | SS | Carc Wt | EMA | Rump | RBV | IMF | |
| EBV | +4.4 | -1.8 | +0.9 | +6 | +16 | +20 | +21 | +7 | +0.7 | +11 | +0.5 | +0.6 | -0.5 | +0.6 |
| Acc | 42% | 46% | 68% | 52% | 51% | 52% | 50% | 42% | 47% | 41% | 35% | 36% | 36% | 33% |



LOT: 56

MULLUM SOFTLY 4 (AI) (P)

TATTOO: BLA H39E
DOB: 21/09/2012
SEX: F
COMMENTS: Double Polled, 3 in 1, Red Factor bull calf at side Born 4/8/16

Lovely refined female, perfect udder. Sire is an outcross to many Polled bloodlines. Moderate BW Ebv's with good growth and all positive carcass traits.

Double Polled, stout, well muscled, Red Factor bull calf, M57 at foot that will grow into a class bull.



Joined to Glenlea Kalm (P) 1/10/16

BAR J SILVERADO 14S PMC306605 (PED -6605E)

PLATINUM WIND-FALL W75E (AJ1 W75E) (P)

SIRE: FOOTPRINTS RANHHAND 835U PMC316489 (OAC D6489E) (P)

DAM: PALGROVE SOFTLY 8 (PK A106E) (P)

ANJOU LARISA 37L FFC12582 (PED -2582F)

PALGROVE SOFTLY 4 (PK X470E)

| November 2016 Australasian Charolais GROUP BREEDPLAN | | | | | | | | | | | | | | |
|--|------|------|------|-----|-----|-----|------|-----|---------|-----|------|------|------|------|
| CE Dir | GL | BW | 200 | 400 | 600 | MCW | Milk | SS | Carc Wt | EMA | Rump | RBV | IMF | |
| EBV | -3.3 | -1.8 | +0.3 | +10 | +20 | +27 | +26 | +5 | +0.9 | +18 | +1.3 | +0.5 | +0.0 | -0.1 |
| Acc | 38% | 70% | 66% | 45% | 43% | 45% | 44% | 32% | 35% | 32% | 26% | 27% | 27% | 26% |

LOT: 58

MULLUM SPICE 1 (P)

TATTOO: BLA H23E
DOB: 12/08/2012
SEX: F
COMMENTS: Polled, 3 in 1, white heifer calf at side Born 2/9/16

Class female. Extra thickness and great doability. Good performance in an early maturing phenotype. Low BW with top 10% calving ease EBVs, good growth and extra carcass that is very easy to see in H23.

Very thick, soft, stylish double polled heifer calf, M68 at side, one of the best by Glenlea Honorable (P) (R/F)



Joined to Glenlea Kalm (P) 1/10/16

PALGROVE ACADEMY (PK A168E)

WCR SIR FA MAC 2244 M 234430 (OAU B2244E) (P)

SIRE: PALGROVE EMBLEM (PK E754E)

DAM: PALGROVE SPICE 4 (PK A226E) (P)

PALGROVE NANETTE 111 (PK Z248E)

PALGROVE SPICE 2 (PK W406E)

| November 2016 Australasian Charolais GROUP BREEDPLAN | | | | | | | | | | | | | | |
|--|------|------|------|-----|-----|-----|------|-----|---------|-----|------|------|------|------|
| CE Dir | GL | BW | 200 | 400 | 600 | MCW | Milk | SS | Carc Wt | EMA | Rump | RBV | IMF | |
| EBV | +8.1 | -4.7 | -1.0 | +5 | +17 | +24 | +15 | +10 | +1.1 | +14 | +1.1 | +0.4 | -0.1 | +0.8 |
| Acc | 43% | 48% | 68% | 53% | 52% | 53% | 51% | 45% | 49% | 44% | 39% | 40% | 40% | 37% |

LOT: 59

MULLUM REFINE 3 (AI) (P)

TATTOO: BLA H36E
DOB: 07/09/2012
SEX: F
COMMENTS: Double Polled, 3 in 1, Red Factor heifer calf at side Born 12/9/16



Joined to Glenlea Kalm (P)
1/10/16

Lovely moderate framed daughter of well Known sire, LT BlueGrass (P). From the very well known "Refine" cow family at Palgrove, Excellent udder, fine hair coat, early maturing, moderate frame. Very Low BW, with exceptional calving ease, good growth with amazing carcass EBVs, top 5% EMA! With strongly positive fat cover and top 5% IMF.

Stunning, Double Polled, Red Factor heifer calf, M72 at side, by Glenlea Honorable (P) R/F anyone who inspects this calf will just want to load her into the ute!

LT ASSERTION 1277 M620193 (PED W1277F) PINAY 8552394134 (OAF U4134F)
SIRE: LT BLUEGRASS 4017P M686569 (OAU Z4017E) (P) **DAM: MULLUM REFINE 1 (BLA E35E) (P)**
 LT PEARLS BREEZE 2236 F956080 (PED X2236F) PALGROVE REFINE 115 (PK A301E) (P)

| | November 2016 Australasian Charolais GROUP BREEDPLAN | | | | | | | | | | | | | |
|-----|--|------|------|-----|-----|-----|-----|------|------|---------|------|------|------|------|
| | CE Dir | GL | BW | 200 | 400 | 600 | MCW | Milk | SS | Carc Wt | EMA | Rump | RBV | IMF |
| EBV | +12.5 | -6.7 | -1.6 | +11 | +19 | +18 | +18 | +11 | +1.2 | +16 | +3.2 | +1.2 | +0.1 | +1.0 |
| Acc | 54% | 62% | 67% | 59% | 59% | 59% | 58% | 56% | 56% | 54% | 51% | 53% | 51% | 50% |

LOT: 61

MULLUM JESSY 4

TATTOO: BLA H34E
DOB: 02/09/2012
SEX: F
COMMENTS: 3 in 1, Red Factor heifer calf at side Born 21/9/16



Joined to Glenlea Kalm (P)
1/10/16

Another moderate framed early maturing Palgrove Emblem daughter. Great udder and milk, doing a great job on her calf. Low BW with carcass trait trending positive.

Another very nice Polled, light red heifer by Glenlea Honorable (P) R/F.

PALGROVE ACADEMY (PK A168E) AYR EXTRA'S ELSWORTH (AYR X317F)
SIRE: PALGROVE EMBLEM (PK E754E) **DAM: NOLLER JESSY Z169E (JLN Z169E)**
 PALGROVE NANETTE 111 (PK Z248E) GUNNADOO JESSY R187E (GN1 R187E)

| | November 2016 Australasian Charolais GROUP BREEDPLAN | | | | | | | | | | | | | |
|-----|--|------|------|-----|-----|-----|-----|------|------|---------|------|------|------|------|
| | CE Dir | GL | BW | 200 | 400 | 600 | MCW | Milk | SS | Carc Wt | EMA | Rump | RBV | IMF |
| EBV | +5.1 | -1.2 | +0.0 | +2 | +9 | +10 | +10 | +7 | +0.4 | +7 | +0.9 | +0.0 | +0.0 | +0.3 |
| Acc | 39% | 46% | 68% | 52% | 51% | 51% | 49% | 41% | 43% | 40% | 30% | 31% | 31% | 29% |

LOT: 60

MULLUM AVOCA 7

TATTOO: BLA H3E
DOB: 07/02/2012
SEX: F
COMMENTS: 3 in 1, white heifer at side Born 15/9/16



Joined to Glenlea Kalm (P)
1/10/16

Powerful female, biggest and heaviest Palgrove Emblem daughter, strong French influence from her dam. Moderate BW with good growth, and extra carcass EMA EBVs.

Polled heifer calf at side, by RP Rio (P)

PALGROVE ACADEMY (PK A168E) PINAY 8552394134 (OAF U4134F)
SIRE: PALGROVE EMBLEM (PK E754E) **DAM: MULLUM AVOCA 3 (BLA E2E)**
 PALGROVE NANETTE 111 (PK Z248E) PALGROVE AVOCA 49 (PK A25E) (P)

| | November 2016 Australasian Charolais GROUP BREEDPLAN | | | | | | | | | | | | | |
|-----|--|------|------|-----|-----|-----|-----|------|------|---------|------|------|------|------|
| | CE Dir | GL | BW | 200 | 400 | 600 | MCW | Milk | SS | Carc Wt | EMA | Rump | RBV | IMF |
| EBV | +6.6 | -4.6 | +0.3 | +9 | +22 | +30 | +30 | +9 | +0.5 | +19 | +2.3 | -0.4 | +0.7 | +0.4 |
| Acc | 44% | 50% | 69% | 52% | 51% | 52% | 51% | 43% | 48% | 42% | 37% | 38% | 38% | 36% |

LOT: 62

MULLUM FLARE 6

TATTOO: BLA H10E
DOB: 16/02/2012
SEX: F
COMMENTS: 3 in 1, white polled bull at side Born 2/10/16



Joined Glenlea Kalm (P)
10/10/16

More frame and length in this female, another great udder. From the "Flare" cow family at Palgrove another bloodline with a long history of leading progeny. Very low BW and great calving ease EBVs, with positive fat EBVs.

Polled bull calf, M181 at side is a very eye catching bull with a great butt and topline, by Glenlea Honorable (P) (R/F). Will grow into a bull that's easy to sell to any commercial breeder.

PALGROVE ACADEMY (PK A168E) PALGROVE WORLD CLASS (PK W192E)
SIRE: PALGROVE EMBLEM (PK E754E) **DAM: PALGROVE FLARE 75 (PK Z479E)**
 PALGROVE NANETTE 111 (PK Z248E) PALGROVE FLARE 20 (PK U223E)

| | November 2016 Australasian Charolais GROUP BREEDPLAN | | | | | | | | | | | | | |
|-----|--|------|------|-----|-----|-----|-----|------|------|---------|------|------|------|------|
| | CE Dir | GL | BW | 200 | 400 | 600 | MCW | Milk | SS | Carc Wt | EMA | Rump | RBV | IMF |
| EBV | +11.0 | -3.1 | -1.0 | +2 | +12 | +19 | +13 | +8 | +1.8 | +11 | -0.1 | +0.5 | -0.6 | +0.4 |
| Acc | 43% | 48% | 69% | 59% | 59% | 60% | 65% | 49% | 55% | 49% | 40% | 41% | 41% | 38% |

LOT: 63

MULLUM DIGNA 4

TATTOO: BLA H27E
DOB: 19/08/2012
SEX: F
COMMENTS: 3 in 1, white heifer calf at side Born 2/10/16



Rejoined Glenlea Kalm (P)
10/10/16

From the famous "Digna" cow at Palgrove this female gives all of herself to her calf, extra length of body and with low BW and very good calving ease EBVs along with extra growth and again with these "Emblem" daughters all positive carcass EBVs.

Polled heifer calf at side by Glenlea Just n' Easy (P) the first calf by this sire in the sale, a what an eye appeal heifer she is, complete in every way will make a great future breeder.

SIRE: PALGROVE EMBLEM (PK E754E)
 PALGROVE NANETTE 111 (PK Z248E)
DAM: PALGROVE DIGNA 110 (PK A256E) (P)
 PALGROVE DIGNA 98 (PK Y381E)

| | November 2016 Australasian Charolais GROUP BREEDPLAN | | | | | | | | | | | | | |
|-----|--|------|------|-----|-----|-----|-----|------|------|---------|------|------|------|------|
| | CE Dir | GL | BW | 200 | 400 | 600 | MCW | Milk | SS | Carc Wt | EMA | Rump | RBV | IMF |
| EBV | +7.1 | -3.1 | -0.2 | +9 | +23 | +29 | +24 | +8 | +1.2 | +16 | +0.3 | +0.5 | -0.4 | +0.5 |
| Acc | 42% | 47% | 70% | 53% | 52% | 53% | 51% | 44% | 47% | 41% | 35% | 36% | 36% | 34% |

LOT: 65

GLENLEA JANET 60TH (AI) (P)

TATTOO: GLE H8E
DOB: 18/02/2012
SEX: F
COMMENTS: Led female, Double Polled, 3 in 1 unit, white bull calf at side Born 25/10/16

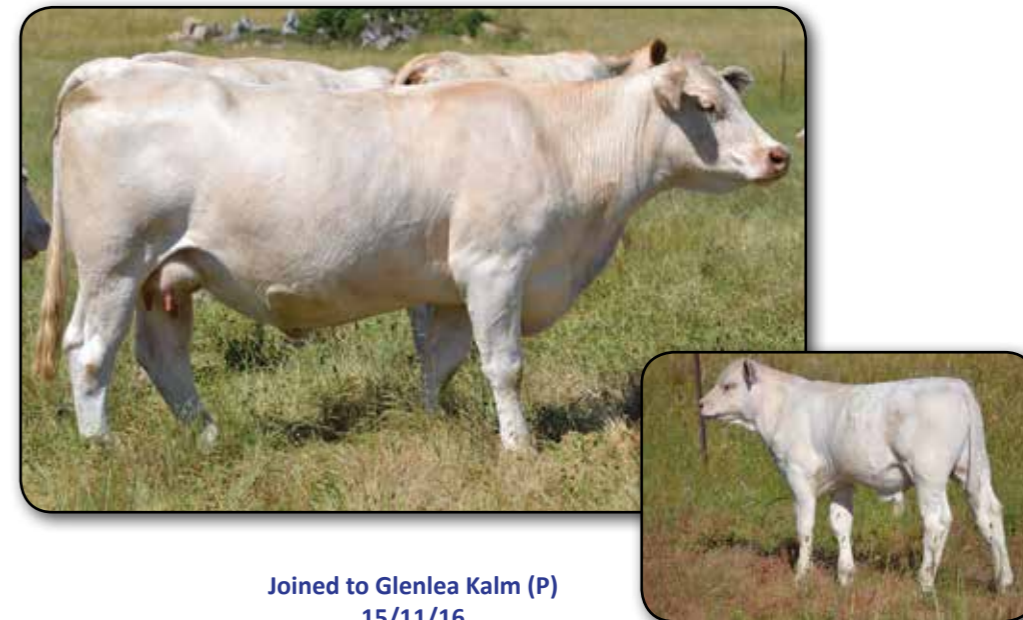

Joined to Glenlea Kalm (P)
15/11/16

Granddaughter of Janet U6E, one of our leading individual donor dams and cow families. E10, her dam was our best "ZAC" daughter. Doability, volume, early maturity with a medium frame.... A great female. EBVs are truly curve bending, with low BW, top 10% all growth traits and top 5% carcass traits. Her first calf by BVC Forged From Steel (P) (R/F) sells as lot 86. Double polled white bull calf at side by Glenlea Honorable (P) (R/F) that is pure class.

SIRE: RANGAN PARK RIO BRAVO D15 (RAN D15E) (P)
 PALGROVE SHOW GIRL 6 (PK P82E) (P)
DAM: GLENLEA JANET 30TH (GLE E10E) (P)
 GLENLEA JANET U6E R/F (GLE U6E) (P)

| | November 2016 Australasian Charolais GROUP BREEDPLAN | | | | | | | | | | | | | |
|-----|--|------|------|-----|-----|-----|-----|------|------|---------|------|------|------|------|
| | CE Dir | GL | BW | 200 | 400 | 600 | MCW | Milk | SS | Carc Wt | EMA | Rump | RBV | IMF |
| EBV | +1.7 | -5.6 | -0.3 | +19 | +31 | +36 | +45 | +5 | +0.6 | +25 | +3.0 | +1.4 | +0.3 | +0.7 |
| Acc | 49% | 66% | 65% | 62% | 64% | 61% | 59% | 51% | 53% | 55% | 47% | 57% | 53% | 42% |

LOT: 64

VALLEY VIEW AROHA 9 (AI) (P)

TATTOO: VLW H9E
DOB: 02/07/2012
SEX: F
COMMENTS: Led female, Double polled, 3 in 1 white heifer calf at side Born 23/9/16



Joined RP Rio (P)
1/10/16

H9 has lots to offer, length, softness, milk. Very quite, rare bloodlines and tremendous EBVs

Top 10% of breed through BW, calving ease, growth and carcass and milk. A real curve bender!

Double polled heifer, M77 at side by RP Rio is a clear show prospect. Another full sister, 2015 drop is catalogued at Lot 128B.

SIRE: M6 GRID MAKER 104 PET M633377 (OAU W3377E) (P)
 VCR MISS MAC IV 317 F666163 (PED -317E)
DAM: THW AROHA 9 POLLED (THW E21E) (P)
 COORANGA AROHA 9 (MLB X26E) (P)

| | November 2016 Australasian Charolais GROUP BREEDPLAN | | | | | | | | | | | | | |
|-----|--|------|------|-----|-----|-----|-----|------|------|---------|------|------|------|------|
| | CE Dir | GL | BW | 200 | 400 | 600 | MCW | Milk | SS | Carc Wt | EMA | Rump | RBV | IMF |
| EBV | +10.5 | -7.7 | -1.4 | +12 | +31 | +46 | +28 | +15 | +1.7 | +27 | +2.6 | +0.2 | +0.8 | +0.5 |
| Acc | 51% | 68% | 61% | 61% | 59% | 58% | 56% | 54% | 53% | 54% | 47% | 50% | 47% | 47% |

LOT: 65A

7 x EMBRYOS

COMMENTS: 7 embryos sired by SVY Pilgrim (P) from GLE H8E. All class in this mating, flushed as a heifer, resultant progeny have Mid Parent Top 5% performance figures in nearly all traits.

SIRE: SVY PILGRIM PLD 655S MC303031 (OAC B3031E) (P)
 HFCC FRENCHKISS 919J PFC269584 (PED -9584E)
DAM: GLENLEA JANET 60TH (GLE H8E) (AI) (P)
 GLENLEA JANET 30TH (GLE E10E) (P)

Bid price is per embryo
(see full details in embryo section)

| | MID PARENT EBVS November 2016 | | | | | | | | | | | | | |
|-----|-------------------------------|------|------|-----|-----|-----|-----|------|------|---------|------|------|------|------|
| | CE Dir | GL | BW | 200 | 400 | 600 | MCW | Milk | SS | Carc Wt | EMA | Rump | RBV | IMF |
| EBV | -3.0 | -5.1 | +0.2 | +20 | +35 | +45 | +46 | +5 | +1.6 | +27 | +2.6 | +1.8 | -0.1 | +0.6 |

LOT: 66

DOUGLASDALE H49

TATTOO: DOU H49E
DOB: 07/07/2012
SEX: F
COMMENTS: Polled, 3 in 1 Unit, white bull calf at side Born 28/8/16



CALF PHOTO SALE DAY

H49 is one of a group of Douglasdale stud heifers purchase via another herd dispersal. H49 is Polled. A long bodied female with excellent udder, she has had two calves for Glenlea and both have been very low BW with excellent growth. We expect her BW EBVs to lower to well below breed average while growth will increase once more progeny data is measured. Carcass traits will be above average. Quality female with Rosedale and Palgrove bloodlines throughout her pedigree.

Double Polled, white bull calf, M66 by Rangan Park RIO, lowest BW in his management group, thick, long and eye appealing.

Joined to Glenlea Honorable (P) (R/F) 1/10/16

DOUGLASDALE WINDWARD (DOU B1E)

DAM: DOUGLASDALE FAIRY (DOU F10E)

SIRE: DOUGLASDALE DEPUTY 1 (DOU B5E)

ROSEDALE REBECCA Y32 (MR Y32E) (P)

PALGROVE FESTOON 124 (PK Z274E)

| November 2016 Australasian Charolais GROUP BREEDPLAN | | | | | | | | | | | | | |
|--|------|------|------|-----|-----|-----|------|-----|---------|-----|------|-----|-----|
| CE Dir | GL | BW | 200 | 400 | 600 | MCW | Milk | SS | Carc Wt | EMA | Rump | RBV | IMF |
| EBV | -1.6 | -1.9 | +0.4 | +7 | +16 | +18 | +14 | +4 | +0.3 | +9 | | | |
| Acc | 39% | 38% | 67% | 45% | 45% | 47% | 46% | 33% | 27% | 33% | | | |

LOT: 68

DOUGLASDALE H57

TATTOO: DOU H57E
DOB: 13/08/2012
SEX: F
COMMENTS: Polled, 3 in 1 unit white bull calf at side Born 29/10/16



Our second Douglasdale female, more moderate in frame than previous lot, which maybe a result of being born and raised on the coast on lighter soils. Deep bodied, tremendous udder and has a powerful Glenlea Honorable(P) R/F, double polled bull calf at side that will be an easy bull to sell when he reaches working age. Thick, soft, with good bone, like all the Honorable progeny.

Joined to Glenlea Honorable (P) (R/F) 15/11/16

PALGROVE VIAGRA (PK V92E) (P)

FERNVALE YMAC (FEN Y34E)

SIRE: DOUGLASDALE VIAGRA (DOU C6E) (P)

DAM: BARAMBAH-DALE BABY (DAV B69E)

PALGROVE BRONWIN 73 (PK Y275E)

BARAMBAH-DALE WESTWIND'S RACHEL (DAV Z27E)

| November 2016 Australasian Charolais GROUP BREEDPLAN | | | | | | | | | | | | | |
|--|------|------|------|-----|-----|-----|------|-----|---------|-----|------|------|------|
| CE Dir | GL | BW | 200 | 400 | 600 | MCW | Milk | SS | Carc Wt | EMA | Rump | RBV | IMF |
| EBV | +5.7 | -3.0 | +0.3 | +8 | +20 | +27 | +28 | +11 | +1.1 | +18 | +2.2 | +0.4 | +0.2 |
| Acc | 44% | 43% | 69% | 51% | 50% | 52% | 50% | 44% | 39% | 41% | 32% | 33% | 31% |

LOT: 69

GLENLEA SAMANTHA B13E

TATTOO: GLE B13E
DOB: 16/08/2006
SEX: F
COMMENTS: 3 in 1, white bull calf Born 3/9/16

Our lowest BW, calving ease mature dam. Bloodlines are from the Murton Stud in Tasmania, her 2013 son by Rangan Park Rio (P) sold to Calmview stud, Tony and Suzie Farrell as a heifer bull. A full sister to that bull sells as Lot 130.

Polled bull calf at foot again by Rangan Park Rio (P), had the lightest BW in his management group, will make a great heifer bull.

COW PHOTO SALE DAY



Joined to RP Rio (P) 1/10/16

GENK 1891101481 (OAF L481F)

GLENLEA MEATBALL (GLE M44E) (P)

SIRE: WYNDARII YURI (WIN Y4E)

DAM: WYNDARII SAMANTHA (WIN S3E)

WYNDARII SAMANTHA 2 (WIN V1E)

WYNDARII PATTI (WIN P3E)

| November 2016 Australasian Charolais GROUP BREEDPLAN | | | | | | | | | | | | | |
|--|------|------|------|-----|-----|-----|------|-----|---------|-----|------|------|------|
| CE Dir | GL | BW | 200 | 400 | 600 | MCW | Milk | SS | Carc Wt | EMA | Rump | RBV | IMF |
| EBV | +7.8 | -2.7 | -1.4 | +3 | +3 | +4 | +5 | -2 | +0.3 | +5 | -0.3 | -0.1 | -0.1 |
| Acc | 51% | 55% | 78% | 66% | 68% | 73% | 63% | 65% | 60% | 57% | 38% | 38% | 34% |



3 year old after weaning LT Easy Blend (P) X Glenlea Elsa V14E, Chalambi Stud's leading female, Full Sibling to Embryo Lot 137

LOT: 70

GLENLEA CAAROL 38TH R/F (PS) (P/S) (R/F)

TATTOO: GLE C51E
DOB: 25/08/2007
SEX: F
COMMENTS: Poll/ scur, Red factor, 3 in 1 Red factor calf at side Born 6/10/16

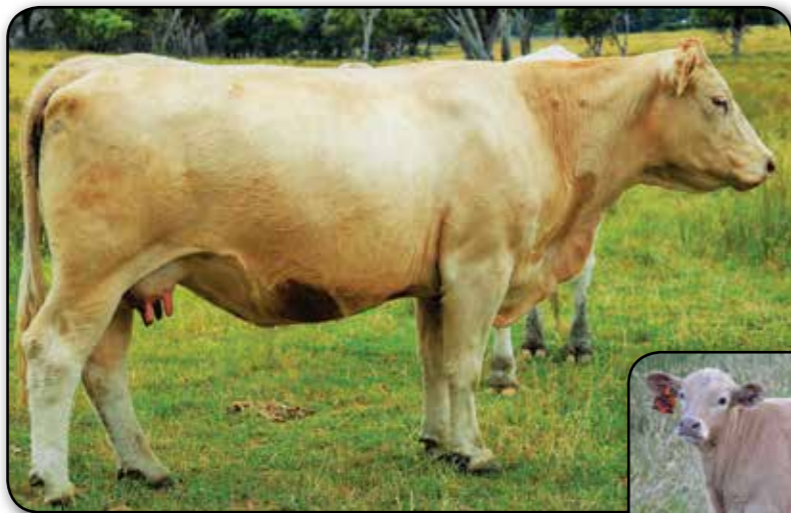

Joined to RP Rio (P)
1/11/16

Very reliable matron female. Male progeny have averaged almost \$5000 at auction. Long bodied, early maturing, big volume and lots of softness in her progeny.

Has probably her best bull calf, M84 to date at foot, sired by RP RIO (P) he is an outstanding Polled, Red factor bull that could easily fit into any cross breeding program or would make a great heifer bull in any stud program.

SIRE: MEDBURN ZEBRA Z10E (DWH Z10E)
 MEDBURN U9E (DWH U9E)
 MEDBURN TARA T9E (DWH T9E)

DAM: GLENLEA CAAROL N48E (GLE N48E) (P)
 GLENLEA JUPITER (GLE J5D) (P)
 GLENLEA CAAROL (GLE E22E) (P)

| | November 2016 Australasian Charolais GROUP BREEDPLAN | | | | | | | | | | | | | |
|-----|--|------|------|-----|-----|-----|-----|------|------|---------|------|------|------|------|
| | CE Dir | GL | BW | 200 | 400 | 600 | MCW | Milk | SS | Carc Wt | EMA | Rump | RBV | IMF |
| EBV | -4.2 | +0.3 | +0.2 | +4 | +5 | +6 | +22 | +6 | +1.1 | +2 | +0.2 | +0.4 | -0.8 | +0.6 |
| Acc | 50% | 52% | 75% | 66% | 68% | 67% | 69% | 58% | 53% | 56% | 33% | 34% | 35% | 31% |

LOT: 72

THW ESTELLA 32 JOUFFLU (AI) (ET)

TATTOO: THW E2E
DOB: 16/01/2009
SEX: F
COMMENTS: 3 in 1 white heifer Born 12/10/16



Joined RP Rio (P)
15/11/16

Another great Ijoufflu cow, extra yield in this female, showing her Full French bloodlines. Purchased from the now dispersed THW herd, she has produced some excellent progeny, a Glenlea Jimmy (P) R/F 2015 drop daughter is catalogued as Lot 129 and her 2 yo daughter by RP Rio (P) is a great blend of French and Polled genetics. EBVs reflect the moderate BW, good growth and high carcass yield in top 1% of the breed.

Polled white heifer, M87, by RP Rio (P) will be a great future breeder well into the 2020's.

SIRE: IJOUFFLU 6327351004 (OAF N6327F)
 DIEGO RR3 1888102991 (PED X2991F)
 GIROLLE 6391101387 (PED -1387F)

DAM: GREENWOOD B43E ESTELLA 32 (TSP B43E)
 SEAWELL OFFSHORE 0084446 (OAE T5813F)
 PALGROVE ESTELLA 32 (PK N234E)

| | November 2016 Australasian Charolais GROUP BREEDPLAN | | | | | | | | | | | | | |
|-----|--|------|------|-----|-----|-----|-----|------|------|---------|------|------|------|------|
| | CE Dir | GL | BW | 200 | 400 | 600 | MCW | Milk | SS | Carc Wt | EMA | Rump | RBV | IMF |
| EBV | -7.2 | -1.1 | +1.2 | +11 | +17 | +21 | +27 | +8 | +0.0 | +17 | +1.8 | -2.9 | +2.1 | -0.7 |
| Acc | 58% | 59% | 71% | 65% | 66% | 69% | 64% | 62% | 56% | 60% | 48% | 50% | 49% | 45% |

LOT: 71

GLENLEA JANET 26TH R/F (PS) (AI) (ET) (P)

TATTOO: GLE C8E
DOB: 02/04/2007
SEX: F
COMMENTS: Polled, 3 in 1 white heifer calf at side by RP Rio (P) Born 12/10/16.



Joined to RP Rio (P)
15/11/16

One of the feature matrons of the sale. A polled Ijoufflu daughter, rare as hens teeth, out of a MAC 2244(P) Daughter from the "Janet" cow family. Deep, big volume female, early maturing with a medium frame, big milker, always producing as extra sappy calf. Sons have sold to \$7000 and one Glenlea Early (P) was a very successful Stud sire for Calmview Stud, Lismore NSW. 2 daughters in this sale, Lot 91 will have a calf at side by sale day and the other is big volume double polled heifer, both are by BVC Forged From Steel (P) R/F. C8 has always had low BW calves and her EBV's reflect this, growth is well above average with top 10 % milk and big EMA and RBV%(Retail Beef Yield). Double polled white heifer calf at side, M86, by RP Rio (P) is as soft as butter, show prospect.

SIRE: IJOUFFLU 6327351004 (OAF N6327F)
 DIEGO RR3 1888102991 (PED X2991F)
 GIROLLE 6391101387 (PED -1387F)

DAM: GLENLEA JANET S7E R/F (GLE S7E) (P)
 WCR SIR FA MAC 2244 M 234430 (OAU B2244E) (P)
 GLENLEA JANET N36E (GLE N36E) (P)

| | November 2016 Australasian Charolais GROUP BREEDPLAN | | | | | | | | | | | | | |
|-----|--|------|------|-----|-----|-----|-----|------|------|---------|------|------|------|------|
| | CE Dir | GL | BW | 200 | 400 | 600 | MCW | Milk | SS | Carc Wt | EMA | Rump | RBV | IMF |
| EBV | -0.7 | -4.8 | -0.2 | +13 | +21 | +32 | +32 | +13 | +0.8 | +18 | +1.7 | -1.7 | +1.2 | +0.0 |
| Acc | 61% | 65% | 77% | 71% | 71% | 71% | 75% | 67% | 61% | 63% | 50% | 54% | 52% | 46% |

LOT: 73

GLENLEA CAAROL 42ND F37 (P)

TATTOO: GLE F37E
DOB: 11/09/2010
SEX: F
COMMENTS: Double Polled, 3 in 1, white bull calf at side born 15/10/16



Joined to RP Rio (P)
15/11/16

An impressive female, massive volume and thickness, while having a very smooth muscle pattern, super fine hair coat, perfect udder and bomb proof temperament. Every calf to date has been outstanding, sired by "Big Gun (P) R/F" out of a MAC 2244 Donor cow, has produced stud sires and donor daughters. F37 is a half-sister to Lot 34. Growth is top 1% of the breed, EMA and yield top 10%. Maximum performance Double polled female that you could build a program around.

Double polled bull calf, M90, at side is a cracker could be stud sire, show bull or lead sale bull.

SIRE: GLENLEA BIG GUN (GLE B10E) (P)
 ICARE 7193116802 (OAF N7193F)
 GLENLEA JANET U6E R/F (GLE U6E) (P)

DAM: GLENLEA CAAROL W8E (GLE W8E)
 WCR SIR FA MAC 2244 M 234430 (OAU B2244E) (P)
 GLENLEA CAAROL N48E (GLE N48E) (P)

| | November 2016 Australasian Charolais GROUP BREEDPLAN | | | | | | | | | | | | | |
|-----|--|------|------|-----|-----|-----|-----|------|------|---------|------|------|------|------|
| | CE Dir | GL | BW | 200 | 400 | 600 | MCW | Milk | SS | Carc Wt | EMA | Rump | RBV | IMF |
| EBV | -20.4 | -1.7 | +3.8 | +20 | +32 | +56 | +64 | +4 | +1.9 | +22 | +1.5 | -1.4 | +1.1 | +0.3 |
| Acc | 48% | 56% | 72% | 63% | 64% | 63% | 59% | 46% | 54% | 53% | 43% | 54% | 50% | 42% |

LOT: 74

GLENLEA NOLANA 52ND (P) (TW)

TATTOO: GLE F42E

DOB: 27/08/2010

SEX: F

COMMENTS: Double Polled, 2 in 1 calf at side born 8/11/16. Another maximum Performance polled female by "ZAC" out of a very high growth Nolana female. Long bodied and big framed .3 very good sons have been produced to date, with L25 a young bull in the catalogue at Lot 153. EBVs are top 5% for growth, with big EMA and yield carcass traits. Her first heifer calf at foot M103 is already showing great growth, sired by Glenlea Just n' Easy (P) a super soft, Rangan Park Rio son with very low BW will be an excellent type cross. Breeder of the future. Well will give F42 the opportunity to join to Glenlea Honorable (P) R/F from 1/12/16 and she will run with him up to sale day but will be too early to get a positive pregnancy test, so recommend running her with another bull to the successful purchaser.



CALF PHOTO SALE DAY

VIOLET HILLS V.H. VINCENT (VHV V47E)

WYNDARII YURI (WIN Y4E)

SIRE: VIOLET HILLS ZACHARIAH (VHV Z80E) (P)

DAM: GLENLEA NOLANA 23RD B23E (GLE B23E)

VIOLET HILLS TRINKET (VHV T58E) (P)

GLENLEA NOLANA X8E (GLE X8E)

| November 2016 Australasian Charolais GROUP BREEDPLAN | | | | | | | | | | | | | | |
|--|--------|------|------|-----|-----|-----|-----|------|------|---------|------|------|------|------|
| | CE Dir | GL | BW | 200 | 400 | 600 | MCW | Milk | SS | Carc Wt | EMA | Rump | RBV | IMF |
| EBV | -2.3 | -1.8 | +2.3 | +20 | +38 | +53 | +73 | +3 | +0.2 | +30 | +1.8 | -1.7 | +1.3 | +0.1 |
| Acc | 49% | 54% | 70% | 61% | 64% | 64% | 58% | 51% | 51% | 54% | 38% | 41% | 40% | 35% |

LOT: 76

MULLUM TELLY 1 (AI)

TATTOO: BLA G14E

DOB: 19/08/2011

SEX: F

COMMENTS: 3 in 1, white bull calf at side Born 30/9/16

Big, long bodied French sired female. Very quiet and good milker. G14's 2015 daughter is catalogued at Lot 115, lovely balanced heifer by Palgrove Emblem.

Polled bull calf at side M83 is a powerhouse, thick top, long with some extra frame he is a performance calf by Glenlea Honorable (P) R/F.



Joined to RP Rio (P) 15/10/16

SEAWELL ICON 0015123 (PED -5123F)

GUNNADOO YARD MAN Y18E (GN1 Y18E)

SIRE: SEAWELL OFFSHORE 0084446 (OAE T5813F)

DAM: NOLLER TELLY Z162E (JLN Z162E)

SEAWELL HERMIONE 0056901 (PED -6901F)

GUNNADOO TELLY X190E (GN1 X190E)

| November 2016 Australasian Charolais GROUP BREEDPLAN | | | | | | | | | | | | | | |
|--|--------|------|------|-----|-----|-----|-----|------|------|---------|------|------|------|------|
| | CE Dir | GL | BW | 200 | 400 | 600 | MCW | Milk | SS | Carc Wt | EMA | Rump | RBV | IMF |
| EBV | -21.4 | +1.7 | +3.2 | +13 | +19 | +31 | +47 | +9 | -0.3 | +10 | +0.0 | -0.7 | +0.2 | +0.3 |
| Acc | 51% | 74% | 71% | 61% | 60% | 62% | 59% | 54% | 52% | 53% | 42% | 48% | 45% | 41% |

LOT: 75

GLENLEA VALERIE 4TH (P)

TATTOO: GLE G20E

DOB: 05/09/2011

SEX: F

COMMENTS: Polled, 3 in 1 white heifer calf at side born 29/9/16

Good volume, deep bodied half French female. From the "Caarol" cow family, Very quiet, good milker with that extra doability that our cattle must have to make it through the tough seasons, rear a calf and get back in calf. Moderate BW EBVs with excellent growth and that big EMA and yield value reflecting extra thickness.



Joined to RP Rio (P) 15/10/16

TATTENHALL IMPECCABLE I26 BR.HB.1382 (IAE I6190F)

VIOLET HILLS WINTON (VHV W74E)

SIRE: CRATHES DR. IMPECCABLE (KRG D21F)

DAM: GLENLEA VALERIE2ND B26E (P) (GLE B26E) (P)

PALGROVE DESIRE 67 (PK X454F)

MURTON VALERIE (MTN V9E) (P)

| November 2016 Australasian Charolais GROUP BREEDPLAN | | | | | | | | | | | | | | |
|--|--------|------|------|-----|-----|-----|-----|------|------|---------|------|------|------|------|
| | CE Dir | GL | BW | 200 | 400 | 600 | MCW | Milk | SS | Carc Wt | EMA | Rump | RBV | IMF |
| EBV | +0.9 | +0.5 | +1.3 | +10 | +17 | +23 | +43 | +10 | +0.6 | +16 | +2.0 | -1.7 | +1.2 | -0.1 |
| Acc | 42% | 43% | 69% | 57% | 54% | 56% | 53% | 43% | 40% | 44% | 31% | 33% | 32% | 29% |

LOT: 77

MULLUM FLARE 5 (AI) (P)

TATTOO: BLA G32E

DOB: 31/12/2011

SEX: F

COMMENTS: Double polled, 3 in 1 white bull calf Born 26/10/16

Big strong daughter of SVY Pilgrim (P). from the "Flare" cow family at Palgrove. Hard to find these Pilgrim daughters for sale as stud's that have them are keeping them! Moderate BW with extra growth and positive carcass traits.

Double polled white bull calf, M96, at side by Glenlea Honorable (P) (R/F)



COW PHOTO SALE DAY



Joined to RP Rio (P) 15/11/16

SVY PIONEER 402P MC288416 (PED -8416E)

WCR SIR FA MAC 2244 M 234430 (OAU B2244E) (P)

SIRE: SVY PILGRIM PLD 655S MC303031 (OAC B3031E) (P)

DAM: PALGROVE FLARE 72 (PK Z375E) (P)

HFCC FRENCHKISS 919J PFC269584 (PED -9584E)

GUNNADOO EDIE 103D (GN1 G103D)

| November 2016 Australasian Charolais GROUP BREEDPLAN | | | | | | | | | | | | | | |
|--|--------|------|------|-----|-----|-----|-----|------|------|---------|------|------|------|------|
| | CE Dir | GL | BW | 200 | 400 | 600 | MCW | Milk | SS | Carc Wt | EMA | Rump | RBV | IMF |
| EBV | -7.0 | -3.9 | +0.5 | +14 | +30 | +45 | +37 | +9 | +1.8 | +23 | +1.5 | +1.7 | -0.4 | +0.8 |
| Acc | 51% | 75% | 62% | 59% | 58% | 58% | 55% | 55% | 56% | 51% | 44% | 49% | 45% | 43% |

LOT: 78

MULLUM SANDY 5 (AI) (P)

TATTOO: BLA G7E
DOB: 03/08/2011
SEX: F
COMMENTS: Double polled, 3 in 1, bull calf Born 5/11/16



Great doing cow to finish off the mature females. Moderate frame, early maturing, top 5% for low BW and calving ease and fat cover. Had 2 calves in 2016, one in January and another in November, so top fertility as well. G7's 2015 bull calf sold way out west to a new client near Warren, NSW, Dominic Warlock to use over Santa cross cows and heifers. He was our lowest BW autumn drop bull with a great carcass and good growth.

Double polled, white bull calf, M99, at foot by RP Rio (P) will be similar to her 2015 bull, very low BW, great carcass with more growth from Rio.

**Joined to Glenlea Kalm (P)
15/11/16**

TR SMOKEONTHEWATER ET M690545 (PED -545E) **GUNNADOO X258E (GN1 X258E)**
SIRE: TR RED SMOKE PMC316641 (OAU B6641E) (P) **DAM: NOLLER SANDY Z152E (JLN Z152E) (P)**
THOMAS MS ADVANTAGE 2621 F959316 (PED -9316E) **GUNNADOO SANDY V205E (GN1 V205E) (P)**

| November 2016 Australasian Charolais GROUP BREEDPLAN | | | | | | | | | | | | | | |
|--|--------|------|------|-----|-----|-----|-----|------|------|---------|------|------|------|------|
| | CE Dir | GL | BW | 200 | 400 | 600 | MCW | Milk | SS | Carc Wt | EMA | Rump | RBY | IMF |
| EBV | +10.9 | -5.8 | -2.2 | +11 | +17 | +15 | +0 | +0 | +1.1 | +11 | +0.7 | +2.0 | -0.7 | +0.1 |
| Acc | 47% | 74% | 73% | 62% | 62% | 64% | 66% | 51% | 54% | 50% | 36% | 43% | 39% | 36% |



**LT Ledger (P) X Glenlea Elsa V14E, Chalambi Bull,
15 months Full Sibling to Embryo Lot 136**

2 YEAR OLD FIRST CALVERS

LOT: 79

GLENLEA ISABELLA 1ST (P) (R/F)

TATTOO: GLE K60E
DOB: 07/09/2014
SEX: F
COMMENTS: Double polled, Red factor, cow/calf, halter broken, red bull calf at side Born 21/10/16



Really impressive young female. Maternal sister to Stud sires Glenlea Jimmy (P) (R/F) and Challambi Herbi (P) (R/F) and top priced bull at the inaugural 2016 Tenterfield Euro sale Glenlea Josh (P) (R/F) by BVC Forged From Steel (P) (R/F) selling for \$9000.

K60's dam is donor female that was purchased as top priced heifer at the Gobongo Dispersal in 2011 for \$8500. She has 16 progeny to date and another son bred by Nigel Spink, Challambi Stud near Albury, from an embryo purchased in 2013, is a sire in the Millner's families Rosedale Stud composite bull breeding program. Ascot Charolais purchased four frozen embryos in 2013 and had 4 live calves, all maternal siblings to K60.

K60 is sired by RP Rio (P) is a true curve bender, low BW with excellent growth, milk and top 5% carcass traits. All in a medium framed, early maturing body type. Full sister sells at Lot 119.

Double polled Red Factor bull calf, M92 at side by Leachman White Gold (P). Low BW calf that could become anything, we have our eye on him for use on heifers already.

Will join to Glenlea Honorable (P) (R/F) from 10/11/16.

LT RIO BRAVO 3181 P M665507 (OAU Y5507E) (P) **HARVIE REDEMPTION 36P MC286641 (OAC Z6641E) (P)**
SIRE: RANGAN PARK RIO BRAVO D15 (RAN D15E) (P) **DAM: GOBONGO ISABELLA D86E (GO D86E) (P)**
PALGROVE SHOW GIRL 6 (PK P82E) (P) **GOBONGO ISABELLA (GO T48E)**

| November 2016 Australasian Charolais GROUP BREEDPLAN | | | | | | | | | | | | | | |
|--|--------|------|------|-----|-----|-----|-----|------|------|---------|------|------|------|------|
| | CE Dir | GL | BW | 200 | 400 | 600 | MCW | Milk | SS | Carc Wt | EMA | Rump | RBY | IMF |
| EBV | -0.2 | -3.7 | -0.2 | +14 | +29 | +33 | +34 | +10 | +1.4 | +22 | +2.3 | +1.9 | -0.3 | +0.8 |
| Acc | 51% | 56% | 73% | 63% | 61% | 61% | 59% | 51% | 54% | 51% | 43% | 45% | 44% | 42% |

CALF PHOTO SALE DAY

LOT: 80

GLENLEA CAAROL 90TH (P)

TATTOO: GLE K67E

DOB: 11/09/2014

SEX: F

COMMENTS: Polled, cow/calf, halter broken, white bull calf at side Born 20/10/16.

A powerful Rio daughter out of a matron of the herd, B24 who sells at Lot 46. Extra everything in this outstanding young female, growth, volume, muscle. Future donor prospect. 2015 Full sister sells at Lot 95.

From the "Caarol" cow family that has produced many Broad Ribbon winners at Royal Shows and numerous high selling bulls, K67 is an outstanding "Caarol" female.

Moderate BW with top 5% growth, top 1% EMA with all other carcass traits fully positive.

Double polled white bull calf, M91, at foot by Leachman White Gold (P) could be your next Stud or crossbreeding sire.



Joined to Glenlea Honorable (P) (R/F) 10/11/16

CALF PHOTO SALE DAY

LT RIO BRAVO 3181 P M665507 (OAU Y5507E) (P)

PAGNOL 0310189451 (OAF U9451F)

SIRE: RANGAN PARK RIO BRAVO D15 (RAN D15E) (P)

DAM: GLENLEA CHAROL 33RD B24E (GLE B24E)

PALGROVE SHOW GIRL 6 (PK P82E) (P)

GLENLEA CAAROL V9E (GLE V9E)

| November 2016 Australasian Charolais GROUP BREEDPLAN | | | | | | | | | | | | | | |
|--|--------|------|------|-----|-----|-----|-----|------|------|---------|------|------|------|------|
| | CE Dir | GL | BW | 200 | 400 | 600 | MCW | Milk | SS | Carc Wt | EMA | Rump | RBV | IMF |
| EBV | -2.4 | -4.3 | +1.0 | +21 | +40 | +51 | +72 | +10 | +1.1 | +31 | +3.3 | +0.6 | +0.5 | +0.7 |
| Acc | 49% | 60% | 73% | 63% | 61% | 62% | 59% | 52% | 54% | 51% | 40% | 42% | 42% | 39% |



2.5 year old ICARE daughter in calf, out of a daughter of Glenlea Nolana M30D, ¼ sibling to Embryos at Lot 143.

LOT: 81

JACKSON KANDY (P) (R/F)

TATTOO: MEJ K51E

DOB: 05/09/2014

SEX: F

COMMENTS: Double polled, Red factor cow/calf/halter broken, red heifer at side Born 5/11/16.

Our pick of the weaner heifers at the Jackson Stud dispersal in 2015. Well grown lovely fine coated Red female, still could be a show cow. Grand Dam had every heifer broken into show, total of 5. With top 5% calving ease and low BW Ebv's with good growth and top 5% milk.

Double polled Red Factor heifer, M100, by Leachman White Gold (P) top future breeder.



Joined to Glenlea Honorable (P) (R/F) 10/11/16

CALF PHOTO SALE DAY

PARINGA NOVOTEL A100 (TOL A100E) (P)

THW DEE V8 (THW D19E) (P/S)

SIRE: ROSEDALE DINGA (MR D25E) (P)

DAM: JACKSON HESTER (MEJ H11E) (P)

ROSEDALE WALLAH Z27 (MR Z27E)

JACKSON ZOPHIA (MEJ Z28E) (P)

| November 2016 Australasian Charolais GROUP BREEDPLAN | | | | | | | | | | | | | | |
|--|--------|------|------|-----|-----|-----|-----|------|------|---------|------|------|------|------|
| | CE Dir | GL | BW | 200 | 400 | 600 | MCW | Milk | SS | Carc Wt | EMA | Rump | RBV | IMF |
| EBV | +12.3 | -3.0 | -1.5 | +11 | +22 | +35 | +39 | +14 | +0.9 | +23 | +0.9 | -0.2 | +0.1 | +0.0 |
| Acc | 40% | 51% | 56% | 45% | 44% | 46% | 43% | 36% | 37% | 37% | 31% | 34% | 33% | 30% |

LOT: 82

MULLUM ELVA 10

TATTOO: BLA K18E

DOB: 28/04/2014

SEX: F

COMMENTS: Cow/calf, white heifer at side Born 21/9/16

First of four Palgrove Emblem daughters, all with polled heifer calves by Glenlea Just n' Easy (P). Balanced, good volumed first calvers with lifetime of production ahead. Moderate BW good growth with very positive carcass traits. These four half sisters would be a great addition to any stud with their polled heifer calves at side as future breeders.

Polled heifer calf, M80, by Glenlea Just n' Easy (P) thick, stylish with excellent performance and softness. Future breeder.



PALGROVE ACADEMY (PK A168E)

SVY PILGRIM PLD 655S MC303031 (OAC B3031E) (P)

SIRE: PALGROVE EMBLEM (PK E754E)

DAM: MULLUM ELVA 4 (BLA G25E)

PALGROVE NANETTE 111 (PK Z248E)

NOLLER ELVA A26E (JLN A26E)

| November 2016 Australasian Charolais GROUP BREEDPLAN | | | | | | | | | | | | | | |
|--|--------|------|------|-----|-----|-----|-----|------|------|---------|------|------|------|------|
| | CE Dir | GL | BW | 200 | 400 | 600 | MCW | Milk | SS | Carc Wt | EMA | Rump | RBV | IMF |
| EBV | -0.5 | -2.4 | +1.1 | +11 | +23 | +32 | +30 | +6 | +1.2 | +17 | +1.4 | +0.7 | +0.1 | +0.5 |
| Acc | 39% | 48% | 59% | 56% | 59% | 65% | 55% | 40% | 49% | 53% | 42% | 56% | 51% | 43% |

LOT: 83

MULLUM FLARE 10 (P)

TATTOO: BLA K375E
DOB: 11/05/2014
SEX: F
COMMENTS: Poll/scur, Cow/calf, white heifer at side Born 7/9/16



Joined to Glenlea Honorable (P) (R/F) 10/11/16

Balanced, good volume first calver with lifetime of production ahead. Low BW with positive carcass traits. Very good temperament and udder.

Polled heifer calf, M73, by Glenlea Just n' Easy (P), eye appealing with good performance. Future breeder.

SIRE: PALGROVE ACADEMY (PK A168E) **DAM:** WCR SIR FA MAC 2244 M 234430 (OAU B2244E) (P)
SIRE: PALGROVE EMBLEM (PK E754E) **DAM:** PALGROVE FLARE 72 (PK Z375E) (P)
 PALGROVE NANETTE 111 (PK Z248E) GUNNADOO EDIE 103D (GN1 G103D)

| November 2016 Australasian Charolais GROUP BREEDPLAN | | | | | | | | | | | | | | |
|--|--------|------|------|-----|-----|-----|-----|------|------|---------|------|------|------|------|
| | CE Dir | GL | BW | 200 | 400 | 600 | MCW | Milk | SS | Carc Wt | EMA | Rump | RBV | IMF |
| EBV | +3.1 | -3.9 | -1.0 | +2 | +13 | +15 | +6 | +10 | +0.7 | +8 | +0.8 | +1.7 | -0.8 | +1.0 |
| Acc | 45% | 47% | 61% | 59% | 61% | 67% | 58% | 47% | 52% | 56% | 46% | 58% | 53% | 46% |

LOT: 85

MULLUM QUICK MOVER 3

TATTOO: BLA K8E
DOB: 03/04/2014
SEX: F
COMMENTS: Cow/calf, white heifer at side born 20/10/16

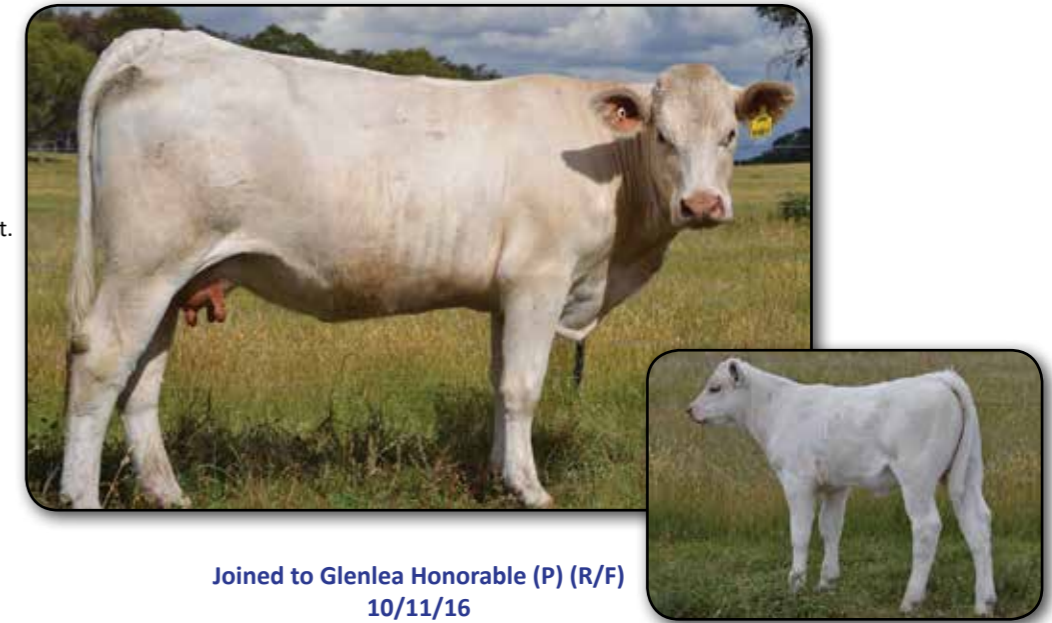

Joined to Glenlea Honorable (P) (R/F) 10/11/16

Same comments apply as for previous lot. That extra volume giving that her added merit. Good growth and solid carcass traits.

Could buy all four of these heifers sight unseen and would slot in at the top end of any stud herd around the country in their mob of first calvers.

Another excellent polled heifer calf at side, M95. Show prospect

SIRE: PALGROVE ACADEMY (PK A168E) **DAM:** AYR EXTRA'S ELSWORTH (AYR X317F)
SIRE: PALGROVE EMBLEM (PK E754E) **DAM:** NOLLER QUICK MOVER Z158E (JLN Z158E) (P)
 PALGROVE NANETTE 111 (PK Z248E) GUNNADOO QUICK MOVER Q7E (GN1 Q7E)

| November 2016 Australasian Charolais GROUP BREEDPLAN | | | | | | | | | | | | | | |
|--|--------|------|------|-----|-----|-----|-----|------|------|---------|------|------|------|------|
| | CE Dir | GL | BW | 200 | 400 | 600 | MCW | Milk | SS | Carc Wt | EMA | Rump | RBV | IMF |
| EBV | +3.1 | -0.8 | +1.5 | +6 | +17 | +24 | +28 | +5 | +0.6 | +14 | +1.0 | -0.6 | +0.5 | +0.2 |
| Acc | 39% | 42% | 59% | 58% | 60% | 66% | 56% | 41% | 47% | 53% | 40% | 55% | 50% | 41% |

LOT: 84

MULLUM PANACHE 18

TATTOO: BLA K19E
DOB: 12/04/2014
SEX: F
COMMENTS: Cow/calf white heifer calf at side Born 22/10/16



Joined Glenlea Honorable (P) (R/F) 10/11/16

Extra volume in this female, same comments as previous two lots apply. Low BW with extra carcass traits, top 10% and good growth.

Great polled heifer calf, M94. Show prospect by Glenlea Just n' Easy (P).

SIRE: PALGROVE ACADEMY (PK A168E) **DAM:** PINAY 8552394134 (OAF U4134F)
SIRE: PALGROVE EMBLEM (PK E754E) **DAM:** MULLUM PANACHE 5 (BLA E20E) (P)
 PALGROVE NANETTE 111 (PK Z248E) PALGROVE PANACHE 126 (PK Z458E) (P)

| November 2016 Australasian Charolais GROUP BREEDPLAN | | | | | | | | | | | | | | |
|--|--------|------|------|-----|-----|-----|-----|------|------|---------|------|------|------|------|
| | CE Dir | GL | BW | 200 | 400 | 600 | MCW | Milk | SS | Carc Wt | EMA | Rump | RBV | IMF |
| EBV | +6.4 | -4.9 | -0.2 | +9 | +21 | +23 | +21 | +7 | +0.7 | +17 | +2.2 | +0.5 | +0.2 | +0.6 |
| Acc | 44% | 44% | 61% | 58% | 60% | 66% | 57% | 44% | 51% | 55% | 46% | 58% | 53% | 47% |

LOT: 86

AMALIKITE JANET (P/S)

TATTOO: TJM K75E
DOB: 15/09/2014
SEX: F
COMMENTS: Poll/scur, cow /calf, white heifer at side Born 21/10/16



Joined to Glenlea Honorable (P) (R/F) 10/11/16

Balanced young female, with a great future, medium framed, early maturity, fine hair coat. Dam is donor female Glenlea Janet H8E selling at Lot 65. Low BW with good growth and top 10% carcass traits.

Double polled white heifer calf at side M93, sired by Leachman White Gold (P) another outstanding future breeder.

SIRE: HARVIE JAGER 65J PMC228759 (OAC U8759E) (P) **DAM:** RANGAN PARK RIO BRAVO D15 (RAN D15E) (P)
SIRE: BRANCH VIEW FORDGED FROM STEEL (BVC F34E) (P) **DAM:** GLENLEA JANET 60TH (GLE H8E) (P)
 BRANCH VIEW XQUISITE Z47E (BVC Z47E) GLENLEA JANET 30TH (GLE E10E) (P)

| November 2016 Australasian Charolais GROUP BREEDPLAN | | | | | | | | | | | | | | |
|--|--------|------|------|-----|-----|-----|-----|------|------|---------|------|------|------|------|
| | CE Dir | GL | BW | 200 | 400 | 600 | MCW | Milk | SS | Carc Wt | EMA | Rump | RBV | IMF |
| EBV | +3.8 | -4.2 | -0.4 | +14 | +27 | +30 | +25 | +5 | +1.2 | +21 | +2.4 | +0.6 | +0.5 | +0.4 |
| Acc | 40% | 51% | 53% | 48% | 48% | 47% | 44% | 39% | 42% | 40% | 32% | 37% | 35% | 30% |

CALF PHOTO SALE DAY

JOINED FEMALES

LOT: 87

MULLUM FLARE 7 (AI) (P)

TATTOO: BLA J2E
DOB: 07/01/2013
SEX: F
COMMENTS: Polled female by early maturing American French bull Hamm Mogo.
 Really soft heifer, good volume female, has her first calf at Lot 123.
 Low BW with good growth and positive carcass traits.

PTIC to Rangan Park Rio (P)
 1/9/16 to 15/12/16



SIRE: HAMM CHARBONEAU 2N FFM670371 (PED -371F) **DAM:** PALGROVE FLARE 72 (PK Z375E) (P)
 MOGO 2003 0094 FFF986854 (PED -6854F) GUNNADOO EDIE 103D (GN1 G103D)

| November 2016 Australasian Charolais GROUP BREEDPLAN | | | | | | | | | | | | | | |
|--|------|------|------|-----|-----|-----|------|-----|---------|-----|------|------|------|------|
| CE Dir | GL | BW | 200 | 400 | 600 | MCW | Milk | SS | Carc Wt | EMA | Rump | RBV | IMF | |
| EBV | -4.0 | -3.4 | -0.1 | +4 | +15 | +22 | +10 | +7 | +0.5 | +13 | +0.9 | +0.9 | -0.4 | +0.6 |
| Acc | 40% | 69% | 68% | 51% | 50% | 50% | 49% | 39% | 36% | 39% | 29% | 30% | 30% | 27% |

LOT: 88

MULLUM FANCY 3

TATTOO: BLA H8E
DOB: 13/02/2012
SEX: F
COMMENTS: Thick, soft Emblem daughter out of a Silverstream Tycoon sire "Fancy" female.
 Extra performance in her growth EBVs.

PTIC to Rangan Park Rio (P)
 1/9/16 to 15/12/16



SIRE: PALGROVE ACADEMY (PK A168E) **DAM:** PALGROVE FANCY 39 (PK A342E)
 PALGROVE EMBLEM (PK E754E) PALGROVE FANCY 30 (PK W103E)
 PALGROVE NANETTE 111 (PK Z248E)

| November 2016 Australasian Charolais GROUP BREEDPLAN | | | | | | | | | | | | | | |
|--|------|------|------|-----|-----|-----|------|-----|---------|-----|------|------|------|------|
| CE Dir | GL | BW | 200 | 400 | 600 | MCW | Milk | SS | Carc Wt | EMA | Rump | RBV | IMF | |
| EBV | -0.7 | -1.1 | +1.7 | +9 | +15 | +24 | +38 | +6 | +0.5 | +10 | +0.6 | -0.2 | +0.1 | +0.4 |
| Acc | 42% | 51% | 69% | 59% | 59% | 59% | 65% | 51% | 55% | 48% | 39% | 40% | 40% | 36% |

LOT: 89

MULLUM IDEAL 1 (AI)

TATTOO: BLA E8E
DOB: 14/09/2009
SEX: F
COMMENTS: Big strong powerful "Pinay" daughter out Palgrove's "Ideal" cow family. Huge volume, breed some great herd bulls.
 Low BW with top 10% growth, top 5% milk and 1% EMA and yield. Class female.

PTIC to Rangan Park Rio (P)
 1/9/16 to 15/12/16

NB. BLA E8E IS REGISTERED BUT NOT ELIGIBLE FOR TRANSFER.



SIRE: IMPAIR (OAFN189F) **DAM:** PALGROVE WORLD CLASS (PKW192E)
SIRE: PINAY 8552394134 (OAFU4134F) **DAM:** PALGROVE IDEAL 59 (PKZ429E)
 MARY (OAFR8596F) PALGROVE IDEAL 44 (PKU229E) (P)

| November 2016 Australasian Charolais GROUP BREEDPLAN | | | | | | | | | | | | | | |
|--|------|------|------|-----|-----|-----|------|-----|---------|-----|------|------|------|------|
| CE Dir | GL | BW | 200 | 400 | 600 | MCW | Milk | SS | Carc Wt | EMA | Rump | RBV | IMF | |
| EBV | -3.2 | -0.3 | +2.3 | +8 | +18 | +35 | +44 | +11 | -0.5 | +13 | +0.4 | -0.9 | +0.2 | +0.3 |
| Acc | 54% | 66% | 69% | 76% | 73% | 76% | 77% | 80% | 67% | 66% | 54% | 60% | 57% | 52% |

LOT: 89A

JACKSON GLAMOUR (P)

TATTOO: MEJ G7E
DOB: 05/09/2011
SEX: F
COMMENTS: Double Polled, 3 in 1 unit. white bull calf Born 22/2/16
 Big volumed good doing female, with lots of growth and yield.
 Top 10% growth EBVs . Double polled, white bull calf by RP Rio (P) showing thickness and growth.

PTIC to Rangan Park Rio (P)
 25/5/16 to 30/8/16

NB. MEJ G7E IS REGISTERED BUT NOT ELIGIBLE FOR TRANSFER.



SIRE: MALICIEUX 2396104088 (OAFR4088F) **DAM:** ROSEDALE WOODROW (MR W144E) (P)
SIRE: AVABUNDY CLEMENT (DBR C26E) (AI) (ET) (P) **DAM:** JACKSON ZOPHIA (MEJ Z28E) (P)
 GLENLEA JANET S7E R/F (GLE S7E) (AI) (P) MANDALONG BAROMA Q28E (RP Q28E)

| November 2016 Australasian Charolais GROUP BREEDPLAN | | | | | | | | | | | | | | |
|--|------|------|------|-----|-----|-----|------|-----|---------|-----|------|------|------|---|
| CE Dir | GL | BW | 200 | 400 | 600 | MCW | Milk | SS | Carc Wt | EMA | Rump | RBV | IMF | |
| EBV | -2.3 | +0.4 | +0.6 | +7 | +15 | +21 | +31 | +3 | +0.9 | +14 | +0.8 | -0.5 | +0.1 | - |
| Acc | 44% | 43% | 61% | 53% | 52% | 54% | 49% | 59% | 38% | 44% | 29% | 31% | 30% | - |

CALF PHOTO SALE DAY

LOT: 90

SHILOH DANIELLE (P/S)

TATTOO: SCB D25E
DOB: 04/06/2008
SEX: F
COMMENTS: Led, Poll / Scur, PTIC female

Show heifer in her day, long, deep bodied, bomb proof temperament. Eye appealing female with lots of calves in her yet. Good growth figures with positive carcass traits.

A yearling son is catalogued at Lot 156

PTIC to Rangan Park Rio (P)
1/10/16 to 15/12/16



LT WYOMING WIND 4020 PLD M411450 (OAU P4020E) (P) GUNNADOO SUGAR RAY (GN1 S202E)
SIRE: DSK ALIBI (DSK A26E) (P) **DAM: GUNNADOO IRENE Y112E (GN1 Y112E)**
 PALGROVE ESTELLA 31 (PK N230E) GUNNADOO IRENE T101E (GN1 T101E) (P)

| November 2016 Australasian Charolais GROUP BREEDPLAN | | | | | | | | | | | | | | |
|--|--------|------|------|-----|-----|-----|-----|------|------|---------|------|------|------|------|
| | CE Dir | GL | BW | 200 | 400 | 600 | MCW | Milk | SS | Carc Wt | EMA | Rump | RBV | IMF |
| EBV | -3.5 | -0.8 | +1.5 | +9 | +24 | +35 | +30 | +8 | +0.9 | +18 | +0.9 | +0.9 | -0.3 | +0.5 |
| Acc | 40% | 57% | 49% | 48% | 46% | 47% | 45% | 44% | 44% | 42% | 35% | 35% | 35% | 34% |

LOT: 92

CALMVIEW JELENA K43E (P)

TATTOO: CVW K43E
DOB: 26/09/2014
SEX: F
COMMENTS: Polled, led, joined heifer.

Purchased as a calf at side at 2014 national sale. Sired by great breeding bull in the Calmview herd Glenlea early (P).

Very balanced female with good volume. Top 1% of breed low BW and calving ease with good growth with those all positive carcass traits

PTIC to Glenlea Jimmy (P) (R/F)
will calve in January / February.



LT BLUEGRASS 4017P M686569 (OAU Z4017E) (P) FERNVALE BULLS EYE (FEN B39E) (P)
SIRE: GLENLEA EARLY (GLE E11E) (P) **DAM: CALMVIEW JELENA (CVW H20E)**
 GLENLEA JANET 26TH R/F (PS) (GLE C8E) (P) PALGROVE JELENA 28 (PK B1056E)

| November 2016 Australasian Charolais GROUP BREEDPLAN | | | | | | | | | | | | | | |
|--|--------|------|------|-----|-----|-----|-----|------|------|---------|------|------|------|------|
| | CE Dir | GL | BW | 200 | 400 | 600 | MCW | Milk | SS | Carc Wt | EMA | Rump | RBV | IMF |
| EBV | +15.0 | -6.2 | -2.7 | +11 | +19 | +21 | +13 | +13 | +1.5 | +17 | +1.5 | +0.4 | +0.0 | +0.5 |
| Acc | 39% | 45% | 63% | 50% | 51% | 50% | 48% | 39% | 43% | 42% | 34% | 35% | 35% | 33% |

JOINED HEIFERS

LOT: 91

GLENLEA JANET 93RD (P/S)

TATTOO: GLE K70E
DOB: 15/09/2014
SEX: F
COMMENTS: Poll/scur, joined heifer, will calve before sale.

An early maturing daughter of Lot 71, quality female that ticks all the boxes. Very Low BW with good growth and top 15% EMA and yield EBVs.

Joined to Glenlea Jimmy (P) (R/F)
will calve before sale day.



HARVIE JAGER 65J PMC228759 (OAC U8759E) (P) IJOUFFLU 6327351004 (OAF N6327F)
SIRE: BRANCH VIEW FORDGED FROM STEEL (BVC F34E) (P) **DAM: GLENLEA JANET 26TH R/F (PS) (GLE C8E) (P)**
 BRANCH VIEW XQUISITE Z47E (BVC Z47E) GLENLEA JANET S7E R/F (GLE S7E) (P)

| November 2016 Australasian Charolais GROUP BREEDPLAN | | | | | | | | | | | | | | |
|--|--------|------|------|-----|-----|-----|-----|------|------|---------|------|------|------|------|
| | CE Dir | GL | BW | 200 | 400 | 600 | MCW | Milk | SS | Carc Wt | EMA | Rump | RBV | IMF |
| EBV | +5.6 | -4.3 | -0.9 | +14 | +24 | +30 | +21 | +9 | +1.4 | +19 | +1.7 | -1.0 | +0.9 | +0.1 |
| Acc | 45% | 53% | 70% | 61% | 57% | 57% | 56% | 45% | 46% | 46% | 33% | 36% | 34% | 31% |

LOT: 93

GLENLEA CONFIDENCE 25TH (P) (R/F)

TATTOO: GLE L10E
DOB: 09/04/2015
SEX: F
COMMENTS: Halter broken, Double Polled, Red Factor, joined to A.I

A front paddock female. Has all the traits we want in modern Australian Charolais. Volume, thickness medium maturity with extra softness. One of RP Rio (P) best daughters, dam is a donor female that we selected as our pick of the 1st calvers at the 2011 Gobongo dispersal, 13 progeny including L10 so far. Maternal sisters in both Orara Waterfall Stud and Calmview Stud, producing great progeny. Dam is Lot 32 in this sale. Top of the breed EBVs low BW, top 5% growth, milk and top 10% carcass traits.

A.I. 28/10/16 to Leachman White Gold (P)
and paddocked with Glenlea Jimmy (P) (R/F)
from 14/11/16.



LT RIO BRAVO 3181 P M665507 (OAU Y5507E) (P) ADVANCE XR8 (ADV X50E)
SIRE: RANGAN PARK RIO BRAVO D15 (RAN D15E) (P) **DAM: GOBONGO CONFIDENCE C13E (GO C13E) (P)**
 PALGROVE SHOW GIRL 6 (PK P82E) (P) FREDERIC CONFIDENCE L9E (PBS L9E) (P)

| November 2016 Australasian Charolais GROUP BREEDPLAN | | | | | | | | | | | | | | |
|--|--------|------|------|-----|-----|-----|-----|------|------|---------|------|------|------|------|
| | CE Dir | GL | BW | 200 | 400 | 600 | MCW | Milk | SS | Carc Wt | EMA | Rump | RBV | IMF |
| EBV | +0.2 | -3.7 | +0.2 | +16 | +30 | +39 | +51 | +11 | +1.0 | +23 | +2.3 | +0.8 | +0.0 | +0.7 |
| Acc | 48% | 51% | 66% | 60% | 58% | 58% | 56% | 52% | 50% | 50% | 41% | 44% | 43% | 40% |

LOT: 94

GLENLEA REBBY 5TH (P) (R/F)

TATTOO: GLE L3E
DOB: 08/03/2015
SEX: F
COMMENTS: Halter Broken, Double Polled, Red Factor, joined A.I.

Big volume daughter of BVC Forged From Steel (P) R/F first calf out of our only Wyoming Wind daughter H50, Lot 28 in this sale. Extra thickness, extra softness, early maturity could be future donor prospect.

EBVs are bending that growth curve again, low BW with excellent growth with moderate mature size and all strongly positive carcass traits.

A.I. 28/10/16 to Leachman White Gold (P) and paddocked with Glenlea Jimmy(P) (R/F) from 14/11/16.



SIRE: HARVIE JAGER 65J PMC228759 (OAC U8759E) (P) **DAM:** LT WYOMING WIND 4020 PLD M411450 (OAU P4020E) (P)
BRANCH VIEW FORDGD FROM STEEL (BVC F34E) (P) **DAM:** GLENLEA REBBY 1ST (GLE H50E) (P)
BRANCH VIEW XQUISITE Z47E (BVC Z47E) **GOBONGO REBBY D213E (GO D213E) (P)**

| November 2016 Australasian Charolais GROUP BREEDPLAN | | | | | | | | | | | | | | |
|--|--------|------|------|-----|-----|-----|-----|------|------|---------|------|------|------|------|
| | CE Dir | GL | BW | 200 | 400 | 600 | MCW | Milk | SS | Carc Wt | EMA | Rump | RBV | IMF |
| EBV | +3.8 | -3.3 | +0.0 | +15 | +29 | +32 | +15 | +4 | +2.3 | +19 | +1.4 | +1.2 | -0.1 | +0.3 |
| Acc | 44% | 50% | 55% | 56% | 52% | 52% | 49% | 44% | 45% | 43% | 33% | 35% | 35% | 32% |

LOT: 96

GLENLEA CHIFFON 2ND (P/S) (R/F)

TATTOO: GLE L20E
DOB: 11/08/2015
SEX: F
COMMENTS: Show heifer, poll/scur, Red Factor, joined A.I.

This heifer was shown at several north coast shows this spring. Feminine front with lots of extension, with deep wide body and great hindquarter, classic wedge shaped female. Sired by a son of our Homozygous Polled donor, JANET U6E X Pinay, Challambi Herbi (P) (R/F) who is also the sire of yearling bulls Lot 151 and 152. Dam is lot 41, herself a feature lot, L20 was Reserve Junior Champion at Lismore North Coast National Show and will have a future as a show cow. Moderate BW with top 5% growth and milk and top 1% EMA and all positive carcass traits.

A.I. to LT Long Distance (P) 19/11/16



SIRE: PINAY 8552394134 (OAF U4134F) **DAM:** RANGAN PARK REDEMPTION E42 (RAN E42E) (AI) (ET) (P) (R/F)
CHALLAMBI HERBIE (CHA H2E) (AI) (ET) (P) (R/F) **DAM:** VALLEY VIEW CHIFFON 23 (VLW H23E) (AI) (ET) (P) (R/F)
GLENLEA JANET U6E R/F (GLE U6E) (P) (TW) **FERNVALE CHIFFON (FEN C22E) (AI) (ET)**

| November 2016 Australasian Charolais GROUP BREEDPLAN | | | | | | | | | | | | | | |
|--|--------|------|------|-----|-----|-----|-----|------|------|---------|------|------|------|------|
| | CE Dir | GL | BW | 200 | 400 | 600 | MCW | Milk | SS | Carc Wt | EMA | Rump | RBV | IMF |
| EBV | -5.4 | -2.5 | +1.5 | +15 | +32 | +47 | +51 | +10 | +0.7 | +29 | +3.0 | +0.3 | +0.8 | +0.3 |
| Acc | 38% | 44% | 65% | 46% | 46% | 48% | 46% | 38% | 39% | 38% | 32% | 35% | 33% | 31% |

LOT: 95

GLENLEA CHAROL 91ST (P)

TATTOO: GLE L21E
DOB: 11/08/2015
SEX: F
COMMENTS: Show heifer, polled, Joined A.I.

An outstanding heifer. Admired since a calf on her mother by all stud breeders and visitors to Westbrook Station, this heifer has all the growth, volume, muscle and softness to put her at the top of any herd. Full sister sells at Lot 80, dam as lot 46. L21 is the type that will become a donor, breed stud sires and front paddock replacement females.

EBVs are top 1% of breed in most traits.

A.I. to LT Long Distance (P) 9/11/16



SIRE: LT RIO BRAVO 3181 P M665507 (OAU Y5507E) (P) **DAM:** PAGNOL 0310189451 (OAF U9451F)
RANGAN PARK RIO BRAVO D15 (RAN D15E) (AI) (ET) (P) **DAM:** GLENLEA CHAROL 33RD B24E (GLE B24E) (AI)
PALGROVE SHOW GIRL 6 (PK P82E) (AI) (P) **GLENLEA CAAROL V9E (GLE V9E) (AI)**

| November 2016 Australasian Charolais GROUP BREEDPLAN | | | | | | | | | | | | | | |
|--|--------|------|------|-----|-----|-----|-----|------|------|---------|------|------|------|------|
| | CE Dir | GL | BW | 200 | 400 | 600 | MCW | Milk | SS | Carc Wt | EMA | Rump | RBV | IMF |
| EBV | -4.0 | -4.0 | +1.4 | +21 | +40 | +52 | +73 | +10 | +1.1 | +31 | +3.3 | +0.6 | +0.6 | +0.7 |
| Acc | 48% | 58% | 71% | 57% | 58% | 60% | 56% | 52% | 53% | 50% | 40% | 42% | 42% | 39% |

LOT: 97

GLENLEA NOLANA 95TH (P) (R/F)

TATTOO: GLE K62E
DOB: 15/09/2014
SEX: F
COMMENTS: Big strong Double Polled Red Factor heifer, will be an outstanding cow. Dam sells at lot 22. Dam has only had one other daughter, all siblings have been bulls and sold to \$7000. Awesome growth and carcass EBVs.

A.I. to VPI Free Lunch (P) now a trait leader in BW and all growth traits, massive scrotal (No. 1 of whole breed in Australia) and top 10% carcass, an extreme curve bending bull.

A.I. to VPI Free Lunch (P) 28/10/16 then Paddocked with Glenlea Jimmy (P) (R/F) from 14/11/16.



SIRE: LT RIO BRAVO 3181 P M665507 (OAU Y5507E) (P) **DAM:** GAUGUIN 8591105891 (OAF L859F)
RANGAN PARK RIO BRAVO D15 (RAN D15E) (P) **DAM:** GLENLEA NOLANA 25TH R/F (PS) (GLE B50E) (P/S)
PALGROVE SHOW GIRL 6 (PK P82E) (P) **GLENLEA NOLANA M30D (GLE M30D) (P/S)**

| November 2016 Australasian Charolais GROUP BREEDPLAN | | | | | | | | | | | | | | |
|--|--------|------|------|-----|-----|-----|-----|------|------|---------|------|------|------|------|
| | CE Dir | GL | BW | 200 | 400 | 600 | MCW | Milk | SS | Carc Wt | EMA | Rump | RBV | IMF |
| EBV | -6.7 | -1.5 | +2.1 | +19 | +36 | +48 | +65 | +9 | +0.6 | +26 | +2.9 | +0.3 | +0.6 | +0.9 |
| Acc | 50% | 54% | 71% | 63% | 61% | 62% | 61% | 52% | 54% | 52% | 43% | 45% | 44% | 42% |

LOT: 98

GLENLEA ADAWNA 1ST (P)

TATTOO: GLE K63E

DOB: 01/09/2014

SEX: F

COMMENTS: Another big performance 2 year old joined heifer. Dam has produced outstanding progeny at Glenlea, including the highest fat cover Junior Bull at the 2013 Sydney feature show. Full brother is catalogued at Lot 154. This heifer could still be broken is and make a show cow with royal show championship potential.

Awesome EBV's at the top of the breed in almost all traits.

A.I. 28/10/16 to VPI Free Lunch (P) paddocked with Glenlea Jimmy(P) (R/F) from 14/11/16.



LT RIO BRAVO 3181 P M665507 (OAU Y5507E) (P)
SIRE: RANGAN PARK RIO BRAVO D15 (RAN D15E) (P)
 PALGROVE SHOW GIRL 6 (PK P82E) (P)

WATERFORD ULYSSES (WET U33F)
DAM: MIXHILL ADAWNA (MIX A455E)
 PRINCESS PARK GAIETY S708E (NPJ S708E)

| November 2016 Australasian Charolais GROUP BREEDPLAN | | | | | | | | | | | | | | |
|--|--------|------|------|-----|-----|-----|-----|------|------|---------|------|------|------|------|
| | CE Dir | GL | BW | 200 | 400 | 600 | MCW | Milk | SS | Carc Wt | EMA | Rump | RBV | IMF |
| EBV | +0.2 | -3.8 | +0.4 | +16 | +27 | +36 | +46 | +9 | +1.3 | +19 | +1.6 | +1.7 | -0.5 | +0.8 |
| Acc | 46% | 51% | 69% | 60% | 58% | 58% | 56% | 49% | 51% | 48% | 40% | 42% | 42% | 40% |

LOT: 100

GLENLEA JANET 90TH (P)

TATTOO: GLE K73E

DOB: 10/09/2014

SEX: F

COMMENTS: Double polled with volume, early maturity on medium frame out of our best "ZAC" daughter E10 and a granddaughter of our homozygous Polled donor dam "Janet U6E". Again breed leading EBVs with low BW and well above average growth and top 10% carcass traits.

A.I. 28/10/16 to LT Bridger (P) paddocked with Glenlea Jimmy (P) (R/F) from 14/11/16.



LT RIO BRAVO 3181 P M665507 (OAU Y5507E) (P)
SIRE: RANGAN PARK RIO BRAVO D15 (RAN D15E) (P)
 PALGROVE SHOW GIRL 6 (PK P82E) (P)

VIOLET HILLS ZACHARIAH (VHV Z80E) (P)
DAM: GLENLEA JANET 30TH (GLE E10E) (P)
 GLENLEA JANET U6E R/F (GLE U6E) (P)

| November 2016 Australasian Charolais GROUP BREEDPLAN | | | | | | | | | | | | | | |
|--|--------|------|------|-----|-----|-----|-----|------|------|---------|------|------|------|------|
| | CE Dir | GL | BW | 200 | 400 | 600 | MCW | Milk | SS | Carc Wt | EMA | Rump | RBV | IMF |
| EBV | +1.8 | -4.9 | -0.6 | +15 | +26 | +29 | +38 | +6 | +0.4 | +20 | +2.5 | +1.3 | +0.1 | +0.7 |
| Acc | 48% | 54% | 71% | 63% | 60% | 60% | 59% | 50% | 52% | 50% | 40% | 43% | 42% | 39% |

LOT: 99

GLENLEA DESIRE 30TH (P) (TW)

TATTOO: GLE K65E

DOB: 03/09/2014

SEX: F

COMMENTS: These "K" heifers are outstanding. K65's is polled, her dam is Lot 20 and Full French, again top of the breed EBVs with the extra substance, bone and volume that has always been the basis of our herd selection.

A.I. 28/10/16 to VPI Free Lunch (P) paddocked with Glenlea Jimmy (P) (R/F) from 14/11/16.



LT RIO BRAVO 3181 P M665507 (OAU Y5507E) (P)
SIRE: RANGAN PARK RIO BRAVO D15 (RAN D15E) (P)
 PALGROVE SHOW GIRL 6 (PK P82E) (P)

BIG SNOW GOLD BULLION R/F (KRL V80F)
DAM: GLENLEA DESIRE 4TH (GLE C27F)
 LINKLETTER A29F (LJA A29F)

| November 2016 Australasian Charolais GROUP BREEDPLAN | | | | | | | | | | | | | | |
|--|--------|------|------|-----|-----|-----|-----|------|------|---------|------|------|------|------|
| | CE Dir | GL | BW | 200 | 400 | 600 | MCW | Milk | SS | Carc Wt | EMA | Rump | RBV | IMF |
| EBV | +0.6 | -3.6 | +0.9 | +13 | +23 | +31 | +43 | +8 | +0.8 | +20 | +2.9 | +0.9 | +0.5 | +0.5 |
| Acc | 47% | 52% | 67% | 59% | 57% | 57% | 55% | 49% | 48% | 49% | 40% | 43% | 41% | 40% |

LOT: 101

GLENLEA CAAROL 98TH (P)

TATTOO: GLE K56E

DOB: 29/09/2014

SEX: F

COMMENTS: K56 is a double polled daughter of our donor dam, W8 a great MAC 2244 daughter. A heifer with class in every department. Super fine hair coat, refined front end and plenty of thickness through the hind quarter.

Full brother is stud sire at Orara Waterfall Stud top 10% EBVs across nearly all traits, with top 1% IMF. A.I. to Merit Round Up (P) the only heifer A.I. to this bull, who is breeding thick high performance progeny with bone, thickness and doability with massive scrotal.

A.I. to Merit Round Up (P) 28/10/16 then Paddocked with Glenlea Jimmy (P) (R/F) from 14/11/16.



LT RIO BRAVO 3181 P M665507 (OAU Y5507E) (P)
SIRE: RANGAN PARK RIO BRAVO D15 (RAN D15E) (P)
 PALGROVE SHOW GIRL 6 (PK P82E) (P)

WCR SIR FA MAC 2244 M 234430 (OAU B2244E) (P)
DAM: GLENLEA CAAROL W8E (GLE W8E)
 GLENLEA CAAROL N48E (GLE N48E) (P)

| November 2016 Australasian Charolais GROUP BREEDPLAN | | | | | | | | | | | | | | |
|--|--------|------|------|-----|-----|-----|-----|------|------|---------|------|------|------|------|
| | CE Dir | GL | BW | 200 | 400 | 600 | MCW | Milk | SS | Carc Wt | EMA | Rump | RBV | IMF |
| EBV | -3.6 | -4.5 | +0.2 | +15 | +29 | +43 | +46 | +11 | +1.9 | +20 | +2.0 | +1.8 | -0.6 | +1.4 |
| Acc | 52% | 57% | 62% | 56% | 57% | 57% | 55% | 54% | 54% | 51% | 44% | 47% | 46% | 44% |

LOT: 102

MULLUM AVOCA 9 (P)

TATTOO: BLA K7E **DOB:** 04/04/2014 **SEX:** F
COMMENTS: Lovely polled Palgrove Emblem daughter, moderate framed, thick and soft, good spread of EBVs across all traits. Very easy to like this heifer and would look great in anybody's paddock.

A.I. 28/10/16 to LT Bridger (P) paddocked with Glenlea Jimmy (P) (R/F) from 14/11/16.



PALGROVE ACADEMY (PK A168E)
SIRE: PALGROVE EMBLEM (PK E754E)
 PALGROVE NANETTE 111 (PK Z248E)
 JDJ SMOKESTER J1377 P ET M509419 (OAU U9419E) (P)
DAM: MULLUM AVOCA 4 (BLA F12E) (P)
 PALGROVE AVOCA 49 (PK A25E) (P)

| November 2016 Australasian Charolais GROUP BREEDPLAN | | | | | | | | | | | | | | |
|--|------|------|------|-----|-----|-----|------|-----|---------|-----|------|------|------|------|
| CE Dir | GL | BW | 200 | 400 | 600 | MCW | Milk | SS | Carc Wt | EMA | Rump | RBV | IMF | |
| EBV | +6.1 | -2.9 | +0.6 | +10 | +20 | +29 | +19 | +9 | +1.2 | +13 | +0.8 | +0.7 | +0.0 | +0.3 |
| Acc | 40% | 48% | 58% | 56% | 59% | 65% | 54% | 41% | 49% | 52% | 35% | 37% | 36% | 33% |

LOT: 105

GLENLEA DIGIT 1ST (P) (R/F)

TATTOO: GLE L120E **DOB:** 03/03/2015 **SEX:** F
COMMENTS: Great deep bodied Red Factor Polled heifer, bomb proof temperament. Balanced EBVs with low BW and great calving ease. Dam sells as Lot 50 with a tremendous half sister at side.

A.I. 28/10/16 to Leachman White Gold (P) and paddocked with Glenlea Jimmy (P) (R/F) from 14/11/16.



PALGROVE ACADEMY (PK A168E)
SIRE: PALGROVE EMBLEM (PK E754E)
 PALGROVE NANETTE 111 (PK Z248E)
 ADVANCE COMANCHE C2 (ADV C2E) (P/S)
DAM: MULLUM DIGIT 5 (BLA G22E) (P)
 PALGROVE DIGIT 65 (PK A373E)

| November 2016 Australasian Charolais GROUP BREEDPLAN | | | | | | | | | | | | | | |
|--|------|------|------|-----|-----|-----|------|-----|---------|-----|------|------|------|------|
| CE Dir | GL | BW | 200 | 400 | 600 | MCW | Milk | SS | Carc Wt | EMA | Rump | RBV | IMF | |
| EBV | +8.0 | -2.4 | -0.6 | +4 | +14 | +17 | +16 | +7 | +0.8 | +12 | +0.5 | -0.3 | +0.0 | +0.3 |
| Acc | 36% | 46% | 52% | 43% | 43% | 43% | 41% | 37% | 43% | 36% | 32% | 32% | 32% | 30% |

LOT: 103

GLENLEA ALBERTA 5TH (P)

TATTOO: GLE L1E **DOB:** 02/03/2015 **SEX:** F
COMMENTS: The first of the "L" heifers born in 2015. And these polled Rio heifers keep showing us why their sire has been such a good producer. Growth, style, softness and carcass. Dam was half French sired by well-known sire, Genk. Great spread of EBVs starting with low BW through top 10% growth and carcass.

A.I. 28/10/16 to Leachman White Gold (P) and paddocked with Glenlea Jimmy (P) (R/F) from 14/11/16.



LT RIO BRAVO 3181 P M665507 (OAU Y5507E) (P)
SIRE: RANGAN PARK RIO BRAVO D15 (RAN D15E) (P)
 PALGROVE SHOW GIRL 6 (PK P82E) (P)
 GENK 1891101481 (OAF L481F)
DAM: THW ALBERTA (THW E7E)
 FERVALE ALBERTA (FEN A10E) (P)

| November 2016 Australasian Charolais GROUP BREEDPLAN | | | | | | | | | | | | | | |
|--|------|------|------|-----|-----|-----|------|-----|---------|-----|------|------|------|------|
| CE Dir | GL | BW | 200 | 400 | 600 | MCW | Milk | SS | Carc Wt | EMA | Rump | RBV | IMF | |
| EBV | +0.5 | -3.2 | +0.4 | +15 | +32 | +43 | +52 | +9 | +1.3 | +26 | +2.6 | +0.6 | +0.3 | +0.7 |
| Acc | 49% | 53% | 66% | 60% | 58% | 58% | 56% | 51% | 50% | 50% | 40% | 42% | 41% | 39% |

LOT: 106

AMALIKITE MONTE 1ST (P) (R/F) (TW)

TATTOO: TJM L7E **DOB:** 15/03/2015 **SEX:** F
COMMENTS: Big strong heifer, volume and muscle, twin heifer, twin is next lot, Red factor and Polled. Top 5% growth her with all positive carcass traits.

A.I. 28/10/16 to LT Bridger (P) paddocked with Glenlea Jimmy (P) (R/F) from 14/11/16.



RANGAN PARK REDEMPTION E42 (RAN E42E) (P)
SIRE: GLENLEA HONOURABLE (VLW H25E) (P)
 FERVALE CHIFFON (FEN C22E)
 FERVALE MONTY (FEN M30D)
DAM: THW MANDIE G15 (THW G15E)
 FERVALE BONNY MANDIE (FEN B24E)

| MID PARENT EBVS November 2016 | | | | | | | | | | | | | | |
|-------------------------------|-------|------|------|-----|-----|-----|------|----|---------|-----|------|------|------|------|
| CE Dir | GL | BW | 200 | 400 | 600 | MCW | Milk | SS | Carc Wt | EMA | Rump | RBV | IMF | |
| EBV | -10.3 | +1.0 | +2.8 | +18 | +36 | +57 | +62 | +6 | +1.0 | +30 | +2.1 | +0.1 | +0.6 | +0.1 |

LOT: 104

GLENLEA ELSA 66TH (P)

TATTOO: GLE L217E **DOB:** 08/05/2015 **SEX:** F
COMMENTS: This Polled heifer is a little more moderate, sired by BVC Forged From Steel (P) R/F and out of the "Elsa" cow family the goes back 35 years plus in the Glenlea herd. Great heifer will breed many good bulls and replacement females.

A.I. 28/10/16 to SVY Pilgrim (P), the only heifer A.I. to this proven sire) and paddocked with Glenlea Jimmy (P) (R/F) from 14/11/16.



HARVIE JAGER 65J PMC228759 (OAC U8759E) (P)
SIRE: BRANCH VIEW FORDGED FROM STEEL (BVC F34E) (P)
 BRANCH VIEW XQUISITE Z47E (BVC Z47E)
 GLENLEA SUPER S10E (GLE S10E)
DAM: GLENLEA ELSA U7E R/F (GLE U7E)
 GLENLEA ELSA S1E R/F (GLE S1E)

| November 2016 Australasian Charolais GROUP BREEDPLAN | | | | | | | | | | | | | | |
|--|------|------|------|-----|-----|-----|------|-----|---------|-----|------|------|------|--|
| CE Dir | GL | BW | 200 | 400 | 600 | MCW | Milk | SS | Carc Wt | EMA | Rump | RBV | IMF | |
| EBV | +3.0 | -1.9 | +0.3 | +9 | +17 | +20 | +14 | +5 | +0.6 | +13 | +1.5 | -0.2 | +0.5 | |
| Acc | 41% | 51% | 65% | 51% | 50% | 51% | 48% | 43% | 44% | 39% | 27% | 30% | 29% | |

LOT: 107

AMALIKITE MONTE 2ND (P/S) (R/F) (TW)

TATTOO: TJM L8E **DOB:** 15/03/2015 **SEX:** F
COMMENTS: A little more moderate than her twin sister, previous lot still will plenty of volume and doability. Top 5% growth her with all positive carcass traits.

A.I. 28/10/16 to LT Bridger (P) paddocked with Glenlea Jimmy (P) (R/F) from 14/11/16.



RANGAN PARK REDEMPTION E42 (RAN E42E) (P)
SIRE: GLENLEA HONOURABLE (VLW H25E) (P)
 FERVALE CHIFFON (FEN C22E)
 FERVALE MONTY (FEN M30D)
DAM: THW MANDIE G15 (THW G15E)
 FERVALE BONNY MANDIE (FEN B24E)

| MID PARENT EBVS November 2016 | | | | | | | | | | | | | | |
|-------------------------------|-------|------|------|-----|-----|-----|------|----|---------|-----|------|------|------|------|
| CE Dir | GL | BW | 200 | 400 | 600 | MCW | Milk | SS | Carc Wt | EMA | Rump | RBV | IMF | |
| EBV | -10.3 | +1.0 | +2.8 | +18 | +36 | +57 | +62 | +6 | +1.0 | +30 | +2.1 | +0.1 | +0.6 | +0.1 |

LOT: 108

AMALIKITE CANDICE (P)

TATTOO: TJM L9E **DOB:** 01/04/2015 **SEX:** F
COMMENTS: This heifer is just so thick bodied and slick skinned. Will breed some outstanding sons. EBVs are again in top 5% growth, and with again all positive carcass traits, these heifers are not easy to breed with this level of performance and still have all the physical traits required to be long term members of a stud herd.

A.I. 28/10/16 to LT Bridger (P) paddocked with Glenlea Jimmy (P) (R/F) from 14/11/16.

RANGAN PARK REDEMPTION E42 (RAN E42E) (P)

SIRE: GLENLEA HONOURABLE (VLW H25E) (P)

FERNVALE CHIFFON (FEN C22E)

GLENLEA BIG GUN (GLE B10E) (P)

DAM: GLENLEA CANDACE 1ST (GLE G28E) (P)

BOONGATTI CANDACE (BOO C15E) (P)



| MID PARENT EBVS November 2016 | | | | | | | | | | | | | | |
|-------------------------------|------|------|------|-----|-----|-----|------|----|---------|-----|------|------|------|------|
| CE Dir | GL | BW | 200 | 400 | 600 | MCW | Milk | SS | Carc Wt | EMA | Rump | RBV | IMF | |
| EBV | -7.5 | -1.4 | +2.5 | +19 | +37 | +57 | +62 | +9 | +1.3 | +29 | +1.8 | +0.4 | +0.3 | +0.4 |

LOT: 111

GLENLEA COVERGIRL 1ST (P) (R/F)

TATTOO: GLE L105E **DOB:** 08/04/2015 **SEX:** F
COMMENTS: A super soft Polled Red factor heifer. moderate, early maturing great doability. Dam sells as lot 57, with great bull calf by Glenlea Honorable (P) (R/F), half brother to this heifer.

A.I. 28/10/16 to LT Bridger (P) paddocked with Glenlea Jimmy (P) (R/F) from 14/11/16.

PALGROVE ACADEMY (PK A168E)

SIRE: PALGROVE EMBLEM (PK E754E)

PALGROVE NANETTE 111 (PK Z248E)

PALGROVE EMBLEM (PK E754E)

DAM: MULLUM COVERGIRL 3 (BLA H12E) (P)

PALGROVE COVERGIRL 62 (PK A223E) (P)



| November 2016 Australasian Charolais GROUP BREEDPLAN | | | | | | | | | | | | | | | |
|--|------|------|------|-----|-----|-----|------|-----|---------|-----|------|------|------|------|--|
| CE Dir | GL | BW | 200 | 400 | 600 | MCW | Milk | SS | Carc Wt | EMA | Rump | RBV | IMF | | |
| EBV | +7.9 | -2.8 | +0.2 | +4 | +15 | +18 | +16 | +7 | +0.9 | +9 | +0.2 | +0.5 | -0.5 | +0.6 | |
| Acc | 41% | 41% | 57% | 48% | 48% | 48% | 46% | 42% | 49% | 40% | 37% | 37% | 37% | 35% | |

LOT: 109

GLENLEA AVOCA 2ND (P)

TATTOO: GLE L114E **DOB:** 10/06/2015 **SEX:** F
COMMENTS: Deep bodied, big volumed polled female. Loads of thickness will produce some great sons. Dam is polled Pinay daughter and sells at lot 47. L114 is probably the thickest of the Palgrove Emblem daughters and is passed on from her dam. EBVs show a great curve through BW to growth to carcass.

A.I. 28/10/16 to Leachman White Gold (P) and paddocked with Glenlea Jimmy (P) (R/F) from 14/11/16.

PALGROVE ACADEMY (PK A168E)

SIRE: PALGROVE EMBLEM (PK E754E)

PALGROVE NANETTE 111 (PK Z248E)

PINAY 8552394134 (OAF U4134F)

DAM: MULLUM AVOCA 3 (BLA E2E)

PALGROVE AVOCA 49 (PK A25E) (P)



| November 2016 Australasian Charolais GROUP BREEDPLAN | | | | | | | | | | | | | | |
|--|------|------|------|-----|-----|-----|------|-----|---------|-----|------|------|------|------|
| CE Dir | GL | BW | 200 | 400 | 600 | MCW | Milk | SS | Carc Wt | EMA | Rump | RBV | IMF | |
| EBV | +7.5 | -4.7 | +0.2 | +9 | +22 | +29 | +29 | +9 | +0.5 | +19 | +2.3 | -0.4 | +0.7 | +0.5 |
| Acc | 42% | 48% | 55% | 47% | 47% | 47% | 45% | 43% | 48% | 41% | 37% | 38% | 38% | 36% |

LOT: 112

GLENLEA COUNTESS 1ST (P)

TATTOO: GLE L118E **DOB:** 01/05/2015 **SEX:** F
COMMENTS: Polled with Extra body length, and a bit more frame, still extra softness and with that bit of extra growth. EBVs are reflective of all these productive heifers by Palgrove Emblem. Low BW with excellent calving ease, good growth and all positive carcass traits. Dam sells as lot 49 with an awesome maternal sister by Glenlea Honorable (P).

A.I. 28/10/16 to VPI Free Lunch (P) paddocked with Glenlea Jimmy (P) (R/F) from 14/11/16.

PALGROVE ACADEMY (PK A168E)

SIRE: PALGROVE EMBLEM (PK E754E)

PALGROVE NANETTE 111 (PK Z248E)

LHD CIGAR E46 M 434790 (OAU Q46E) (P)

DAM: MULLUM COUNTESS 1 (BLA G28E) (P)

PALGROVE COUNTESS 5 (PK A107E)



| November 2016 Australasian Charolais GROUP BREEDPLAN | | | | | | | | | | | | | | | |
|--|------|------|------|-----|-----|-----|------|-----|---------|-----|------|------|------|------|--|
| CE Dir | GL | BW | 200 | 400 | 600 | MCW | Milk | SS | Carc Wt | EMA | Rump | RBV | IMF | | |
| EBV | +5.3 | -5.0 | +0.0 | +8 | +18 | +21 | +9 | +9 | +1.5 | +8 | -0.1 | +0.7 | -0.3 | +0.2 | |
| Acc | 41% | 48% | 54% | 47% | 47% | 47% | 45% | 43% | 48% | 41% | 37% | 39% | 38% | 36% | |

LOT: 110

GLENLEA SPICE 1ST (P)

TATTOO: GLE L104E **DOB:** 15/05/2015 **SEX:** F
COMMENTS: Early maturing polled heifer, great EBVs with that curve of Low BW, good growth and positive carcass. Granddam a High priced Palgrove MAC 2244 (P) daughter and that MAC influence can be seen in this heifer. dam sells as lot 58 with a great maternal sister to L104.

A.I. 28/10/16 to Leachman White Gold (P) and paddocked with Glenlea Jimmy (P) (R/F) from 14/11/16.

PALGROVE ACADEMY (PK A168E)

SIRE: PALGROVE EMBLEM (PK E754E)

PALGROVE NANETTE 111 (PK Z248E)

PALGROVE EMBLEM (PK E754E)

DAM: MULLUM SPICE 1 (BLA H23E) (P)

PALGROVE SPICE 4 (PK A226E) (P)



| November 2016 Australasian Charolais GROUP BREEDPLAN | | | | | | | | | | | | | | |
|--|------|------|------|-----|-----|-----|------|-----|---------|-----|------|------|------|------|
| CE Dir | GL | BW | 200 | 400 | 600 | MCW | Milk | SS | Carc Wt | EMA | Rump | RBV | IMF | |
| EBV | +9.1 | -4.2 | -0.7 | +4 | +16 | +19 | +13 | +9 | +1.0 | +11 | +0.6 | +0.4 | -0.3 | +0.7 |
| Acc | 42% | 42% | 57% | 48% | 48% | 48% | 46% | 43% | 50% | 41% | 38% | 38% | 38% | 36% |

LOT: 113

GLENLEA REFINE 1ST (P)

TATTOO: GLE L112E **DOB:** 31/05/2015 **SEX:** F
COMMENTS: Extra fine hair coat, polled with that bit extra eye appeal and frame. Very low BW and same growth pattern with extra carcass traits, dam is Lot 59. All these Emblem heifer could be bought as a line...what a great addition or start to any Stud.

A.I. 28/10/16 to LT Bridger (P) paddocked with Glenlea Jimmy (P) (R/F) from 14/11/16.

PALGROVE ACADEMY (PK A168E)

SIRE: PALGROVE EMBLEM (PK E754E)

PALGROVE NANETTE 111 (PK Z248E)

LT BLUEGRASS 4017P M686569 (OAU Z4017E) (P)

DAM: MULLUM REFINE 3 (BLA H36E) (P)

MULLUM REFINE 1 (BLA E35E) (P)



| November 2016 Australasian Charolais GROUP BREEDPLAN | | | | | | | | | | | | | | | |
|--|-------|------|------|-----|-----|-----|------|-----|---------|-----|------|------|------|------|--|
| CE Dir | GL | BW | 200 | 400 | 600 | MCW | Milk | SS | Carc Wt | EMA | Rump | RBV | IMF | | |
| EBV | +11.4 | -5.2 | -1.0 | +7 | +16 | +17 | +15 | +9 | +1.1 | +12 | +1.6 | +0.7 | -0.2 | +0.8 | |
| Acc | 42% | 43% | 53% | 46% | 46% | 46% | 45% | 43% | 48% | 41% | 38% | 39% | 39% | 37% | |

LOT: 114

GLENLEA IDEAL 1ST (P/S)

TATTOO: GLE L117E **DOB:** 08/05/2015 **SEX:** F
COMMENTS: Poll/scur heifer, with a little extra body shape and growth. Will be a great breeding female.

A.I. 28/10/16 to LT Bridger (P) paddocked with Glenlea Jimmy (P) (R/F) from 14/11/16.



PALGROVE ACADEMY (PK A168E)
SIRE: PALGROVE EMBLEM (PK E754E)
 PALGROVE NANETTE 111 (PK Z248E)
 PALGROVE WORLD CLASS (PK W192E)
DAM: PALGROVE IDEAL 59 (PK Z429E)
 PALGROVE IDEAL 44 (PK U229E) (P)

| November 2016 Australasian Charolais GROUP BREEDPLAN | | | | | | | | | | | | | | |
|--|--------|------|------|-----|-----|-----|-----|------|------|---------|------|------|------|------|
| Charolais | CE Dir | GL | BW | 200 | 400 | 600 | MCW | Milk | SS | Carc Wt | EMA | Rump | RBV | IMF |
| EBV | +6.1 | -2.9 | +0.4 | +3 | +14 | +25 | +26 | +11 | +0.9 | +11 | -0.1 | +0.1 | -0.4 | +0.4 |
| Acc | 40% | 45% | 53% | 49% | 48% | 48% | 46% | 45% | 48% | 41% | 37% | 38% | 37% | 34% |

LOT: 117

GLENLEA DIGNA 1ST

TATTOO: GLE L116E **DOB:** 09/05/2015 **SEX:** F
COMMENTS: Moderate frame, early maturing heifer with doability. Dam sells at lot 63 with a great polled heifer calf at side that is a maternal sister to L116E, by Glenlea Just n' Easy (P).

A.I. 28/10/16 to LT Bridger (P) paddocked with Glenlea Jimmy (P) (R/F) from 14/11/16.



PALGROVE ACADEMY (PK A168E)
SIRE: PALGROVE EMBLEM (PK E754E)
 PALGROVE NANETTE 111 (PK Z248E)
 PALGROVE EMBLEM (PK E754E)
DAM: MULLUM DIGNA 4 (BLA H27E)
 PALGROVE DIGNA 110 (PK A256E) (P)

| November 2016 Australasian Charolais GROUP BREEDPLAN | | | | | | | | | | | | | | |
|--|--------|------|------|-----|-----|-----|-----|------|------|---------|------|------|------|------|
| Charolais | CE Dir | GL | BW | 200 | 400 | 600 | MCW | Milk | SS | Carc Wt | EMA | Rump | RBV | IMF |
| EBV | +8.7 | -3.4 | -0.3 | +6 | +18 | +22 | +17 | +8 | +1.1 | +12 | +0.1 | +0.4 | -0.5 | +0.6 |
| Acc | 41% | 42% | 58% | 48% | 48% | 48% | 46% | 42% | 49% | 41% | 37% | 37% | 38% | 35% |

LOT: 115

GLENLEA TELLY 2ND

TATTOO: GLE L115E **DOB:** 20/04/2015 **SEX:** F
COMMENTS: A heifer with a bit of extra grunt and yield. Dam is lot 76. A big strong French sired female by Seawell Offshore, a British Full French bull imported by Rosedale Stud.

A.I. 28/10/16 to LT Bridger (P) paddocked with Glenlea Jimmy (P) (R/F) from 14/11/16.



PALGROVE ACADEMY (PK A168E)
SIRE: PALGROVE EMBLEM (PK E754E)
 PALGROVE NANETTE 111 (PK Z248E)
 SEAWELL OFFSHORE 0084446 (OAE T5813F)
DAM: MULLUM TELLY 1 (BLA G14E)
 NOLLER TELLY Z162E (JLN Z162E)

| November 2016 Australasian Charolais GROUP BREEDPLAN | | | | | | | | | | | | | | |
|--|--------|------|------|-----|-----|-----|-----|------|------|---------|------|------|------|------|
| Charolais | CE Dir | GL | BW | 200 | 400 | 600 | MCW | Milk | SS | Carc Wt | EMA | Rump | RBV | IMF |
| EBV | -3.5 | -1.1 | +1.4 | +8 | +16 | +23 | +29 | +8 | +0.3 | +9 | +0.0 | -0.2 | -0.2 | +0.5 |
| Acc | 40% | 47% | 54% | 47% | 46% | 47% | 44% | 42% | 46% | 40% | 35% | 37% | 37% | 34% |



Guyra School Show Team collecting some ribbons with Glenlea Females.

UNJOINED HEIFERS

LOT: 116

GLENLEA CANDICE 3RD (P)

TATTOO: GLE L12E **DOB:** 17/04/2015 **SEX:** F
COMMENTS: Double polled, will be a great producer out of her dam, selling at Lot 29 with a big Rio bull calf at foot. L12 is a long heifer that will breed on. EBVs show very low BW and top 5% calving ease with growth and moderately positive carcass traits. Mating with white gold will increase carcass traits.

A.I. 28/10/16 to Leachman White Gold (P) and paddocked with Glenlea Jimmy (P) (R/F) from 14/11/16.



HARVIE JAGER 65J PMC228759 (OAC U8759E) (P)
SIRE: BRANCH VIEW FORDGED FROM STEEL (BVC F34E) (P)
 BRANCH VIEW XQUISITE Z47E (BVC Z47E)
 WCR SIR DUKE 835 M 286251 (OAU H835E) (P)
DAM: BOONGATTI CANDACE (BOO C15E) (P)
 KELLY WALLAH R700E (RW R700E)

| November 2016 Australasian Charolais GROUP BREEDPLAN | | | | | | | | | | | | | | |
|--|--------|------|------|-----|-----|-----|-----|------|------|---------|------|------|------|------|
| Charolais | CE Dir | GL | BW | 200 | 400 | 600 | MCW | Milk | SS | Carc Wt | EMA | Rump | RBV | IMF |
| EBV | +9.4 | -3.8 | -0.7 | +10 | +22 | +31 | +15 | +8 | +1.8 | +16 | +0.4 | -0.1 | -0.2 | +0.5 |
| Acc | 43% | 55% | 65% | 51% | 50% | 52% | 49% | 42% | 44% | 41% | 31% | 33% | 32% | 30% |

LOT: 118

GLENLEA ESTELLA 4TH (P)

TATTOO: GLE L26E **DOB:** 12/09/2015 **SEX:** F
COMMENTS: This is the first of a number of unjoined polled Rio heifers, full sister to bull calf at side of dam selling at lot 45 as a feature donor prospect. Another 2 YO full brother is catalogued at Lot 145, admired by many good cattle judges to visit Westbrook Station in the last couple months. L26 is a class heifer that will produce progeny at the top of the breeding spectrum for any purchaser. EBVs are Top of the breed top 5% for growth and all carcass traits while having very moderate BW.

LT RIO BRAVO 3181 P M665507 (OAU Y5507E) (P)
SIRE: RANGAN PARK RIO BRAVO D15 (RAN D15E) (P)
 PALGROVE SHOW GIRL 6 (PK P82E) (P)
 GAUGUIN 8591105891 (OAF L859F)
DAM: GLENLEA ESTELLA 1ST (GLE B51E)
 LINKLETTER Y28E (LJA Y28E)



| November 2016 Australasian Charolais GROUP BREEDPLAN | | | | | | | | | | | | | | |
|--|--------|------|------|-----|-----|-----|-----|------|------|---------|------|------|------|------|
| Charolais | CE Dir | GL | BW | 200 | 400 | 600 | MCW | Milk | SS | Carc Wt | EMA | Rump | RBV | IMF |
| EBV | +0.7 | -2.7 | +0.4 | +17 | +33 | +40 | +55 | +10 | +0.7 | +26 | +3.4 | +1.3 | +0.2 | +0.9 |
| Acc | 51% | 54% | 70% | 58% | 59% | 60% | 59% | 52% | 53% | 51% | 44% | 46% | 45% | 43% |

LOT: 119

GLENLEA ISABELLA 2ND (P)

TATTOO: GLE L22E **DOB:** 19/08/2015 **SEX:** F
COMMENTS: Double polled heifer out of Go D86E, full sister sells at Lot 79, dam is a donor. Will be an outstanding breeder, EBVs are top 10% across all traits. An easy heifer to buy sight unseen, very proven bloodline.



LT RIO BRAVO 3181 P M665507 (OAU Y5507E) (P)
SIRE: RANGAN PARK RIO BRAVO D15 (RAN D15E) (P)
 PALGROVE SHOW GIRL 6 (PK P82E) (P)
 HARVIE REDEMPTION 36P MC286641 (OAC Z6641E) (P)
DAM: GOBONGO ISABELLA D86E (GO D86E) (P)
 GOBONGO ISABELLA (GO T48E)

| November 2016 Australasian Charolais GROUP BREEDPLAN | | | | | | | | | | | | | | |
|--|--------|------|------|-----|-----|-----|-----|------|------|---------|------|------|------|------|
| Charolais | CE Dir | GL | BW | 200 | 400 | 600 | MCW | Milk | SS | Carc Wt | EMA | Rump | RBV | IMF |
| EBV | -2.4 | -3.5 | +0.4 | +17 | +34 | +39 | +42 | +9 | +1.5 | +24 | +2.2 | +1.9 | -0.3 | +0.8 |
| Acc | 50% | 53% | 71% | 57% | 57% | 58% | 56% | 51% | 53% | 49% | 43% | 45% | 44% | 42% |

LOT: 122

GLENLEA NOLANA 100TH (P) (R/F)

TATTOO: GLE L197E **DOB:** 08/12/2015 **SEX:** F
COMMENTS: Really good volume Red Factor heifer, note this heifer dehorned not polled. We lost her Dam last winter, a big volumed moderate framed ljoufflu daughter that had produced some excellent progeny. L197 is her best daughter and one of the best Forged From Steel daughters. Moderate BW, good growth and strong EMA and Yield EBVs.



HARVIE JAGER 65J PMC228759 (OAC U8759E) (P)
SIRE: BRANCH VIEW FORDGED FROM STEEL (BVC F34E) (P)
 BRANCH VIEW XQUISITE Z47E (BVC Z47E)
 IJOUFFLU 6327351004 (OAF N6327F)
DAM: GLENLEA NOLANA 33RD R/F (PS) (GLE C26E) (P/S)
 GLENLEA NOLANA M30D (GLE M30D) (P/S)

| November 2016 Australasian Charolais GROUP BREEDPLAN | | | | | | | | | | | | | | |
|--|--------|------|------|-----|-----|-----|-----|------|------|---------|------|------|------|------|
| Charolais | CE Dir | GL | BW | 200 | 400 | 600 | MCW | Milk | SS | Carc Wt | EMA | Rump | RBV | IMF |
| EBV | +2.2 | -1.2 | +0.9 | +12 | +22 | +28 | +23 | +5 | +1.0 | +18 | +1.7 | -1.8 | +1.3 | -0.1 |
| Acc | 43% | 50% | 57% | 51% | 50% | 50% | 49% | 45% | 45% | 43% | 32% | 36% | 35% | 31% |

LOT: 120

GLENLEA NOLANA 94TH (P)

TATTOO: GLE L28E **DOB:** 26/09/2015 **SEX:** F
COMMENTS: Full sister to Lot 3, Feature lot J46. Great heifer, outcross dam line to virtually all polled bloodlines. Will be an outstanding breeder, EBVs are top 10% across all traits. An easy heifer to buy sight unseen, very proven bloodline.



LT RIO BRAVO 3181 P M665507 (OAU Y5507E) (P)
SIRE: RANGAN PARK RIO BRAVO D15 (RAN D15E) (P)
 PALGROVE SHOW GIRL 6 (PK P82E) (P)
 MYALL YAMMA (MY Y3E)
DAM: GLENLEA NOLANA 33RD (GLE C66E) (P)
 GLENLEA NOLANA M30D (GLE M30D) (P/S)

| November 2016 Australasian Charolais GROUP BREEDPLAN | | | | | | | | | | | | | | |
|--|--------|------|------|-----|-----|-----|-----|------|------|---------|------|------|------|------|
| Charolais | CE Dir | GL | BW | 200 | 400 | 600 | MCW | Milk | SS | Carc Wt | EMA | Rump | RBV | IMF |
| EBV | -10.2 | -1.3 | +2.8 | +19 | +34 | +51 | +67 | +8 | +1.2 | +23 | +2.0 | +1.4 | -0.3 | +1.1 |
| Acc | 48% | 51% | 69% | 55% | 55% | 57% | 54% | 50% | 49% | 47% | 39% | 42% | 41% | 38% |

LOT: 123

GLENLEA PANACHE 2ND (P)

TATTOO: GLE L68E **DOB:** 04/08/2015 **SEX:** F
COMMENTS: Polled, thick and soft. Extra punch from her Pinay dam, really easy heifer to like, will produce great sons. EBVs have that ideal spread, Low BW and calving ease, with growth.



PALGROVE ACADEMY (PK A168E)
SIRE: PALGROVE EMBLEM (PK E754E)
 PALGROVE NANETTE 111 (PK Z248E)
 PINAY 8552394134 (OAF U4134F)
DAM: MULLUM PANACHE 14 (BLA J22E)
 PALGROVE PANACHE 126 (PK Z458E) (P)

| November 2016 Australasian Charolais GROUP BREEDPLAN | | | | | | | | | | | | | | |
|--|--------|------|------|-----|-----|-----|-----|------|------|---------|------|------|------|------|
| Charolais | CE Dir | GL | BW | 200 | 400 | 600 | MCW | Milk | SS | Carc Wt | EMA | Rump | RBV | IMF |
| EBV | +5.8 | -4.6 | +0.0 | +8 | +21 | +25 | +25 | +7 | +0.7 | +16 | +1.6 | +0.0 | +0.2 | +0.5 |
| Acc | 42% | 43% | 51% | 47% | 47% | 46% | 44% | 43% | 48% | 42% | 38% | 40% | 39% | 37% |

LOT: 121

GLENLEA JANET 101ST (P)

TATTOO: GLE L198E **DOB:** 07/11/2015 **SEX:** F
COMMENTS: Volume and doability. Double polled and Fine hair coat. Dam is feature lot 71. Full sister sells at lot 91. This lot and the next two lots have been in a different mob and had access to extra feed through winter and into spring and they present in more forward condition to most of the unjoined heifers. The have been assessed in the own group for BREEDPLAN. Low BW EBVs with good growth and strongly positive EMA and Yield.



HARVIE JAGER 65J PMC228759 (OAC U8759E) (P)
SIRE: BRANCH VIEW FORDGED FROM STEEL (BVC F34E) (P)
 BRANCH VIEW XQUISITE Z47E (BVC Z47E)
 IJOUFFLU 6327351004 (OAF N6327F)
DAM: GLENLEA JANET 26TH R/F (PS) (GLE C8E) (P)
 GLENLEA JANET S7E R/F (GLE S7E) (P)

| November 2016 Australasian Charolais GROUP BREEDPLAN | | | | | | | | | | | | | | |
|--|--------|------|------|-----|-----|-----|-----|------|------|---------|------|------|------|------|
| Charolais | CE Dir | GL | BW | 200 | 400 | 600 | MCW | Milk | SS | Carc Wt | EMA | Rump | RBV | IMF |
| EBV | +3.1 | -3.8 | -0.4 | +11 | +22 | +28 | +19 | +9 | +1.3 | +18 | +1.7 | -1.0 | +0.9 | +0.1 |
| Acc | 44% | 52% | 65% | 53% | 53% | 53% | 53% | 45% | 45% | 44% | 33% | 36% | 34% | 31% |

LOT: 124

GLENLEA PANACHE 1ST (P)

TATTOO: GLE L67E **DOB:** 27/07/2015 **SEX:** F
COMMENTS: Another balanced "Emblem" daughter. Moderate, thick, soft and eye appealing. EBVs have a nice growth curve from birth to mature, with all positive carcass traits.



PALGROVE ACADEMY (PK A168E)
SIRE: PALGROVE EMBLEM (PK E754E)
 PALGROVE NANETTE 111 (PK Z248E)
 HAMM MOGO U23 FFM754943 (OAU D4943F)
DAM: MULLUM FLARE 7 (BLA J2E) (P)
 PALGROVE FLARE 72 (PK Z375E) (P)

| November 2016 Australasian Charolais GROUP BREEDPLAN | | | | | | | | | | | | | | |
|--|--------|------|------|-----|-----|-----|-----|------|------|---------|------|------|------|------|
| Charolais | CE Dir | GL | BW | 200 | 400 | 600 | MCW | Milk | SS | Carc Wt | EMA | Rump | RBV | IMF |
| EBV | +3.6 | -3.6 | -0.3 | +4 | +14 | +18 | +11 | +7 | +0.7 | +10 | +0.5 | +0.6 | -0.5 | +0.6 |
| Acc | 37% | 46% | 53% | 44% | 43% | 43% | 41% | 37% | 42% | 36% | 31% | 32% | 32% | 30% |

LOT: 125

GLENLEA JESSY 1ST (P)

TATTOO: GLE L66E **DOB:** 10/07/2015 **SEX:** F
COMMENTS: Very nice heifer with a lifetime of production ahead of her, same comments as lot 124.



PALGROVE ACADEMY (PK A168E)
SIRE: PALGROVE EMBLEM (PK E754E)
 PALGROVE NANETTE 111 (PK Z248E)
 PALGROVE EMBLEM (PK E754E)
DAM: MULLUM JESSY 4 (BLA H34E)
 NOLLER JESSY Z169E (JLN Z169E)

| November 2016 Australasian Charolais GROUP BREEDPLAN | | | | | | | | | | | | | | |
|--|--------|------|------|-----|-----|-----|-----|------|------|---------|------|------|------|------|
| Charolais | CE Dir | GL | BW | 200 | 400 | 600 | MCW | Milk | SS | Carc Wt | EMA | Rump | RBV | IMF |
| EBV | +7.7 | -2.5 | -0.2 | +2 | +11 | +12 | +10 | +7 | +0.7 | +8 | +0.5 | +0.2 | -0.3 | +0.5 |
| Acc | 40% | 41% | 57% | 48% | 48% | 47% | 45% | 41% | 48% | 40% | 35% | 36% | 36% | 34% |

LOT: 128

GLENLEA DESIRE 23RD (P)

TATTOO: GLE L27E **DOB:** 01/09/2015 **SEX:** F
COMMENTS: L27 is another class double polled heifer, ticks all the boxes. Extra low BW with high calving ease, great growth and massive carcass. Our only Rio from a Glenlea Eddie (P) an A.I. sire and top priced bull at our 2011 sale.



LT RIO BRAVO 3181 P M665507 (OAU Y5507E) (P)
SIRE: RANGAN PARK RIO BRAVO D15 (RAN D15E) (P)
 PALGROVE SHOW GIRL 6 (PK P82E) (P)
 GLENLEA EDDIE (GLE E14E) (P)
DAM: GLENLEA DESIRE 21ST (GLE H34E) (P)
 GLENLEA DESIRE 1ST (GLE B46F)

| November 2016 Australasian Charolais GROUP BREEDPLAN | | | | | | | | | | | | | | |
|--|--------|------|------|-----|-----|-----|-----|------|------|---------|------|------|------|------|
| Charolais | CE Dir | GL | BW | 200 | 400 | 600 | MCW | Milk | SS | Carc Wt | EMA | Rump | RBV | IMF |
| EBV | +10.1 | -4.7 | -1.6 | +14 | +25 | +29 | +33 | +12 | +1.0 | +23 | +3.0 | +0.8 | +0.3 | +0.8 |
| Acc | 47% | 51% | 70% | 54% | 55% | 56% | 55% | 48% | 49% | 47% | 40% | 42% | 41% | 39% |

LOT: 126

GLENLEA JANET 91ST (P)

TATTOO: GLE L34E **DOB:** 12/10/2015 **SEX:** F
COMMENTS: This Rio heifer, out of the "Janet" cow family is all class. Full Sister to Lot 100, and 65. High performance in an early maturing, medium framed volume body type. EBVs are top 10% across nearly all traits.



LT RIO BRAVO 3181 P M665507 (OAU Y5507E) (P)
SIRE: RANGAN PARK RIO BRAVO D15 (RAN D15E) (P)
 PALGROVE SHOW GIRL 6 (PK P82E) (P)
 VIOLET HILLS ZACHARIAH (VHV Z80E) (P)
DAM: GLENLEA JANET 30TH (GLE E10E) (P)
 GLENLEA JANET U6E R/F (GLE U6E) (P)

| November 2016 Australasian Charolais GROUP BREEDPLAN | | | | | | | | | | | | | | |
|--|--------|------|------|-----|-----|-----|-----|------|------|---------|------|------|------|------|
| Charolais | CE Dir | GL | BW | 200 | 400 | 600 | MCW | Milk | SS | Carc Wt | EMA | Rump | RBV | IMF |
| EBV | +2.1 | -5.0 | -0.6 | +17 | +27 | +31 | +40 | +6 | +0.5 | +21 | +2.5 | +1.3 | +0.1 | +0.7 |
| Acc | 48% | 54% | 70% | 57% | 57% | 58% | 57% | 50% | 51% | 49% | 40% | 43% | 42% | 39% |

LOT: 129

GLENLEA ESTELLA 35TH (P)

TATTOO: GLE L38E **DOB:** 21/10/2015 **SEX:** F
COMMENTS: Our oldest "Jimmy" daughter, out of a big yielding Ijoufflu daughter. A long future of breeding sale bulls and daughters. Early maturing, medium frame. Low BW with a good growth curve and carcass.



LT WESTERN EDGE 4057 PLD M686616 (OAU Z6616E) (P)
SIRE: GLENLEA JIMMY (GLE J4E) (P)
 GOBONGO ISABELLA D86E (GO D86E) (P)
 IJOUFFLU 6327351004 (OAF N6327F)
DAM: THW ESTELLA 32 JOUFFLU (THW E2E)
 GREENWOOD B43E ESTELLA 32 (TSP B43E)

| November 2016 Australasian Charolais GROUP BREEDPLAN | | | | | | | | | | | | | | |
|--|--------|------|------|-----|-----|-----|-----|------|------|---------|------|------|------|------|
| Charolais | CE Dir | GL | BW | 200 | 400 | 600 | MCW | Milk | SS | Carc Wt | EMA | Rump | RBV | IMF |
| EBV | +2.1 | -3.6 | -1.2 | +8 | +21 | +21 | +17 | +15 | +1.1 | +17 | +0.5 | -0.4 | +0.3 | -0.3 |
| Acc | 42% | 44% | 66% | 48% | 49% | 51% | 49% | 41% | 40% | 41% | 33% | 35% | 34% | 32% |

HEIFER PHOTO SALE DAY

LOT: 127

GLENLEA MY GIRL 10TH (P)

TATTOO: GLE L199E **DOB:** 10/11/2015 **SEX:** F
COMMENTS: This heifer's bloodlines are unique, maternal sire is one of the original Charolais bulls, who's progeny had yield, milk and ability to finish at any age. Volume and substance, double polled. EBVs spread once again low BW with excellent growth and massive carcass traits that are top 5% of the breed.



LT RIO BRAVO 3181 P M665507 (OAU Y5507E) (P)
SIRE: RANGAN PARK RIO BRAVO D15 (RAN D15E) (P)
 PALGROVE SHOW GIRL 6 (PK P82E) (P)
 CHAROGAL ECOSSAIS BR.HB.126 (IAE E6105F)
DAM: THW MY GIRL (THW E3E) (P)
 MOUNTVIEW MY GIRL (IJB A13E) (P)

| November 2016 Australasian Charolais GROUP BREEDPLAN | | | | | | | | | | | | | | |
|--|--------|------|------|-----|-----|-----|-----|------|------|---------|------|------|------|------|
| Charolais | CE Dir | GL | BW | 200 | 400 | 600 | MCW | Milk | SS | Carc Wt | EMA | Rump | RBV | IMF |
| EBV | +0.3 | -4.9 | +0.5 | +15 | +28 | +37 | +43 | +9 | +1.6 | +20 | +2.9 | +3.0 | -0.6 | +1.0 |
| Acc | 49% | 54% | 66% | 55% | 55% | 56% | 54% | 51% | 51% | 49% | 42% | 43% | 42% | 41% |

LOT: 130

GLENLEA SAMANTHA 6TH (P)

TATTOO: GLE L41E **DOB:** 18/10/2015 **SEX:** F
COMMENTS: From our lowest BW female, polled, ideal heifer to breed Low BW bull, early maturing bulls from. Full brother Glenlea Junee (P) GLE J36E sold to Calmview Stud for use on Stud heifers.



LT RIO BRAVO 3181 P M665507 (OAU Y5507E) (P)
SIRE: RANGAN PARK RIO BRAVO D15 (RAN D15E) (P)
 PALGROVE SHOW GIRL 6 (PK P82E) (P)
 WYNDARII YURI (WIN Y4E)
DAM: GLENLEA SAMANTHA B13E (GLE B13E)
 WYNDARII SAMANTHA (WIN S3E)

| November 2016 Australasian Charolais GROUP BREEDPLAN | | | | | | | | | | | | | | |
|--|--------|------|------|-----|-----|-----|-----|------|------|---------|------|------|------|------|
| Charolais | CE Dir | GL | BW | 200 | 400 | 600 | MCW | Milk | SS | Carc Wt | EMA | Rump | RBV | IMF |
| EBV | +7.3 | -4.6 | -1.6 | +10 | +18 | +21 | +25 | +5 | +0.8 | +15 | +1.6 | +1.5 | -0.5 | +0.7 |
| Acc | 48% | 52% | 71% | 57% | 58% | 60% | 56% | 52% | 52% | 49% | 40% | 41% | 41% | 38% |

LOT: 131

GLENLEA ANNA BELLE 1ST (P)

TATTOO: GLE L46E **DOB:** 09/11/2015 **SEX:** F
COMMENTS: These next two heifers by Ascot Gatsby (P) were in utero when we purchased their mothers. Born late in season they are really starting to perform now and would be ideal to breed low BW bulls from with early maturity. They will be moderate framed, good doing females.



NWMSU DOC SILVER 362 PLD M669488 (OAU Y9488E) (P)
SIRE: ASCOT GATSBY G114E (JAJ G114E) (P)
 PARINGA RIO BRAVO E310 (TOL E310E) (P)
 DOUGLASDALE VIAGARA (DOU C6E) (P)
DAM: DOUGLASDALE ANNA BELLE (DOU H54E)
 DOUGLASDALE APPEAL B4 (AI) (ET) (DOU D46E)

| November 2016 Australasian Charolais GROUP BREEDPLAN | | | | | | | | | | | | | | |
|--|--------|------|------|-----|-----|-----|-----|------|------|---------|------|------|------|------|
| Charolais | CE Dir | GL | BW | 200 | 400 | 600 | MCW | Milk | SS | Carc Wt | EMA | Rump | RBV | IMF |
| EBV | +12.5 | -5.2 | -1.6 | +14 | +28 | +32 | +28 | +14 | +1.7 | +21 | +1.6 | +1.1 | -0.5 | +0.9 |
| Acc | 38% | 42% | 65% | 46% | 47% | 48% | 47% | 36% | 44% | 38% | 34% | 35% | 35% | 33% |

LOT: 134

AMALIKITE AROHA (P)

TATTOO: TJM L24E **DOB:** 10/09/2015 **SEX:** F
COMMENTS: Classy double polled heifer. a real growth curve bender. Soft skin, very quiet. Very low BW top 10% growth and top 5% carcass traits. All these young heifers have breed leading performance figures, Generated from extensive performance recording of their Dam's, siblings and Sires. A great opportunity to add to your replacements heifers and cull your mob from the bottom.



LT RIO BRAVO 3181 P M665507 (OAU Y5507E) (P)
SIRE: RANGAN PARK RIO BRAVO D15 (RAN D15E) (P)
 PALGROVE SHOW GIRL 6 (PK P82E) (P)
 M6 GRID MAKER 104 PET M633377 (OAU W3377E) (P)
DAM: VALLEY VIEW AROHA 9 (VLW H9E) (P)
 THW AROHA 9 POLLED (THW E21E) (P)

| November 2016 Australasian Charolais GROUP BREEDPLAN | | | | | | | | | | | | | | |
|--|--------|------|------|-----|-----|-----|-----|------|------|---------|------|------|------|------|
| Charolais | CE Dir | GL | BW | 200 | 400 | 600 | MCW | Milk | SS | Carc Wt | EMA | Rump | RBV | IMF |
| EBV | +6.4 | -6.9 | -1.0 | +16 | +34 | +45 | +41 | +13 | +1.5 | +27 | +3.0 | +1.6 | +0.1 | +1.0 |
| Acc | 48% | 55% | 56% | 53% | 53% | 53% | 51% | 49% | 50% | 48% | 42% | 45% | 43% | 42% |

LOT: 132

GLENLEA BABY GIRL 1ST (P)

TATTOO: GLE L62E **DOB:** 13/11/2015 **SEX:** F
COMMENTS: Dam sells as lot 68. Very similar to the last lot. Double polled, early maturing heifers with extra low BW and breed leading calving ease.



NWMSU DOC SILVER 362 PLD M669488 (OAU Y9488E) (P)
SIRE: ASCOT GATSBY G114E (JAJ G114E) (P)
 PARINGA RIO BRAVO E310 (TOL E310E) (P)
 DOUGLASDALE VIAGARA (DOU C6E) (P)
DAM: DOUGLASDALE H57 (DOU H57E)
 BARAMBAH-DALE BABY (DAV B69E)

| November 2016 Australasian Charolais GROUP BREEDPLAN | | | | | | | | | | | | | | |
|--|--------|------|------|-----|-----|-----|-----|------|------|---------|------|------|------|------|
| Charolais | CE Dir | GL | BW | 200 | 400 | 600 | MCW | Milk | SS | Carc Wt | EMA | Rump | RBV | IMF |
| EBV | +10.8 | -4.1 | -1.4 | +12 | +28 | +34 | +30 | +13 | +1.5 | +22 | +1.5 | +0.9 | -0.4 | +0.9 |
| Acc | 37% | 40% | 65% | 47% | 47% | 48% | 47% | 36% | 43% | 38% | 32% | 34% | 34% | 32% |

LOT: 135

AMALIKITE VALERIE (P)

TATTOO: TJM L33E **DOB:** 10/10/2015 **SEX:** F
COMMENTS: Double polled heifer with extra punch and bone from her French sired dam. Loads of growth, top 10%, with early maturing body type. Moderate BW with great carcass.



LT RIO BRAVO 3181 P M665507 (OAU Y5507E) (P)
SIRE: RANGAN PARK RIO BRAVO D15 (RAN D15E) (P)
 PALGROVE SHOW GIRL 6 (PK P82E) (P)
 CRATHES DR. IMPECCABLE (KRG D21F)
DAM: GLENLEA VALERIE 4TH (GLE G20E) (P)
 GLENLEA VALERIE2ND B26E (P) (GLE B26E) (P)

| November 2016 Australasian Charolais GROUP BREEDPLAN | | | | | | | | | | | | | | |
|--|--------|------|------|-----|-----|-----|-----|------|------|---------|------|------|------|------|
| Charolais | CE Dir | GL | BW | 200 | 400 | 600 | MCW | Milk | SS | Carc Wt | EMA | Rump | RBV | IMF |
| EBV | +0.6 | -2.6 | +0.5 | +15 | +27 | +34 | +50 | +11 | +0.9 | +22 | +2.7 | +0.7 | +0.3 | +0.7 |
| Acc | 45% | 49% | 66% | 54% | 53% | 54% | 52% | 46% | 47% | 45% | 38% | 40% | 39% | 37% |

LOT: 133

GLENLEA AROHA 7TH (P) (R/F)

TATTOO: GLE L210E **DOB:** 11/12/2015 **SEX:** F
COMMENTS: Double Polled Red Factor heifer, smooth made and soft. Carabiner (French) daughter mother, Moderate BW, growth and highly positive EMA and yield EBVs.



HARVIE JAGER 65J PMC228759 (OAC U8759E) (P)
SIRE: BRANCH VIEW FORDGED FROM STEEL (BVC F34E) (P)
 BRANCH VIEW XQUISITE Z47E (BVC Z47E)
 CARABINIER 71357 C33 (IAFC6041F)
DAM: THW TATT MAC D10E (THW D10E) (AI) (P)
 COORANGA AROHA 9 (MLB X26E) (AI) (ET) (P)

| MID PARENT EBVS November 2016 | | | | | | | | | | | | | | |
|-------------------------------|--------|------|------|-----|-----|-----|-----|------|------|---------|------|------|------|------|
| Charolais | CE Dir | GL | BW | 200 | 400 | 600 | MCW | Milk | SS | Carc Wt | EMA | Rump | RBV | IMF |
| EBV | +2.9 | -2.5 | -0.2 | +9 | +17 | +19 | +16 | +3 | +1.3 | +12 | +1.3 | +0.1 | +0.2 | +0.3 |

LOT: 135A

GLENLEA ELSA 105TH (P)

TATTOO: GLE M105E **DOB:** 05/02/2016 **SEX:** F
COMMENTS: Youngest heifer in sale, double polled, well grown, great EBVs.



LT RIO BRAVO 3181 P M665507 (OAU Y5507E) (P)
SIRE: RANGAN PARK RIO BRAVO D15 (RAN D15E) (P)
 PALGROVE SHOW GIRL 6 (PK P82E) (P)
 PALGROVE XPLOSIVE (PK X201E) (P/S)
DAM: GLENLEA ELSA 20TH (GLE E25E) (P)
 JUNCTION FARM XTRA SPECIAL (JFB X1E) (P)

| November 2016 Australasian Charolais GROUP BREEDPLAN | | | | | | | | | | | | | | |
|--|--------|------|------|-----|-----|-----|-----|------|------|---------|------|------|------|------|
| Charolais | CE Dir | GL | BW | 200 | 400 | 600 | MCW | Milk | SS | Carc Wt | EMA | Rump | RBV | IMF |
| EBV | +4.0 | -3.9 | +0.1 | +15 | +28 | +37 | +41 | +5 | +0.8 | +22 | +1.9 | +16 | -0.5 | +0.8 |
| Acc | 46% | 50% | 68% | 55% | 55% | 56% | 56% | 49% | 49% | 47% | 39% | 41% | 40% | 38% |

FROZEN EMBRYOS

Conditions of Sale: These are sold on a price per embryo basis. They are all located at Bovine Breeders in Armidale and can be shipped in most cases with other genetic material to your required destination, making shipping costs very minimal. Flush sheets will be provided to all purchasers for use by whomever implants them. Due to the nature of this sale being a complete herd offering embryos are sold with no conceptions Guarantee. However Glenlea has been selling embryos for almost 30 years and rates of conception for our frozen embryos are well above industry averages.

EMBRYOS FROM GLENLEA ELSA V14E (AI) (TW)

TATTOO: GLE V14E **DOB:** 23/08/2000 **SEX:** F
 BLASON 4286100325 286100325 (PED X286F)
SIRE: IMPAIR 1893102983 (OAF N189F)
 OFFICINE (PED -945F)
 GLENLEA MASTERPIECE FL88 (GLE M47E)
DAM: GLENLEA ELSA S1E R/F (GLE S1E)
 ASKRIGG TUNE LSA (ASK B154D)



Elsa V14E is a magnificent female sired by breed legend IMPAIR. Her dam was Interbreed Champion Female for 2 consecutive years at both Royal shows in Tasmania. Under multiple leading judges from around Australia, herself becoming a donor dam for ASH-LIN Stud, NSW. V14 has over 30 progeny born with exceptional temperament just like their Dam. Well on her way to becoming a trait leading female in the Australian Charolais herd. Registered Active daughters in 4 states, Progeny have topped several sales from VIC to QLD. Top 5% growth and carcass traits, EMA and yield. V14's best progeny have resulted when crossed with polled North American Sires such as the sires of these two embryo lots. Combining the growth, yield and muscle of V14 with the polling, softness and low BW of the sires. With both sires being Homozygous Polled, all progeny from these two joining's will be polled.

LOT: 136

6 EMBRYOS

LT Easy Blend (OAU A5113E) (P) X Glenlea Elsa V14E (GLE V14E)



LT Easy Blend (P) Homozygous Polled is the most proven of the LT sires imported to Australia. Being early maturing, very easy finishing, very low BW and moderate framed. Trait leader in the Australian Charolais herd for BW 200,400 and 600 day weight and almost with Fat Cover, with over 400 registered progeny in over 40 herds across the country. At his best when combined with Dams that have scale, bone, muscle and yield, such as V14, breeding the best combination of type to produce potential Stud sires and front paddock females. Progeny from this mating have already been born, (see photo just under lot 117)

| MID PARENT EBVS November 2016 | | | | | | | | | | | | | | |
|-------------------------------|------|------|------|-----|-----|-----|------|----|---------|-----|------|------|------|------|
| CE Dir | GL | BW | 200 | 400 | 600 | MCW | Milk | SS | Carc Wt | EMA | Rump | RBV | IMF | |
| EBV | +3.8 | -3.4 | +0.2 | +19 | +40 | +56 | +56 | +6 | +0.2 | +34 | +0.6 | +0.5 | -0.5 | +0.4 |

LOT: 137

10 EMBRYOS

LT Ledger (OAU F3168E) (P) X Glenlea Elsa V14E (GLE V14E)



LT Ledger (P) Homozygous Polled has been very heavily used in the last 2 years with over 250 progeny in 35 herds across Australia. Extra low BW with (trait leader) massive scrotal (trait leader) moderate framed with extra carcass traits, especially Fat Cover. Again at his best as sire when joined to female like V14. Progeny of this mating have already been born, (see photo just under lot 117)

| MID PARENT EBVS November 2016 | | | | | | | | | | | | | | |
|-------------------------------|-------|------|------|-----|-----|-----|------|----|---------|-----|------|------|------|------|
| CE Dir | GL | BW | 200 | 400 | 600 | MCW | Milk | SS | Carc Wt | EMA | Rump | RBV | IMF | |
| EBV | +10.2 | -3.7 | -0.9 | +14 | +29 | +38 | +38 | +8 | +1.3 | +25 | +1.8 | +0.7 | -0.2 | +0.6 |

EMBRYOS FROM GLENLEA JANET U6E R/F (P) (TW)

TATTOO: GLE U6E **DOB:** 10/08/1999 **SEX:** F
 GLENLEA KINGSLEY (GLE K16E) (P)
SIRE: GLENLEA MEATBALL (GLE M44E) (P)
 GLENLEA NUNCIATA K17D (GLE K17D) (P)
 KELLY WALLAH RED-CHAR CHIEFTAIN (RW H146E)
DAM: GLENLEA JANET N36E (GLE N36E) (P)
 GLENLEA JANET K9D (GLE K9D)



Janet U6E is a Homozygous Polled Donor Dam. Red Factor. Moderate framed and early maturing, perfect udder and an outstanding production record. 29 progeny, with daughters in 4 states. U6 has produced 4 stud sires, including one a registered A.I. sire with semen exported overseas. U6 has been proven by her progeny time and time again. Progeny are consistently early maturing, low BW with lots of carcass and softness. Udders and teats structure in daughter and Grand daughter's is amazingly perfect.

LOT: 138

3 EMBRYOS

PINAY 8552394134 (OAFU4134F) x GLENLEA JANET U6E R/F (GLE U6E) (P) (TW)



Pinay is the base line Full French bull in Australia today. Over 1000 registered progeny, over 120 herds! Trait leader for 400, 600 weight and milk. The number one sire in the whole breed for EMA and Yield! Male Progeny from this mating have already become stud sires.

| MID PARENT EBVS November 2016 | | | | | | | | | | | | | | |
|-------------------------------|------|------|------|-----|-----|-----|------|-----|---------|-----|------|------|------|------|
| CE Dir | GL | BW | 200 | 400 | 600 | MCW | Milk | SS | Carc Wt | EMA | Rump | RBV | IMF | |
| EBV | +0.1 | -5.2 | -0.3 | +10 | +22 | +29 | +32 | +11 | +0.2 | +24 | +3.4 | -0.8 | +1.4 | +0.3 |

LOT: 139

3 EMBRYOS

SVY PILGRIM PLD 655S (OAC B3031E) (P) x GLENLEA JANET U6E R/F (GLE U6E) (P) (TW)



SVY Pilgrim (P) has over 450 registered progeny in 60 stud herds around the country. Trait leader for 200,400,600 and scrotal, with big carcass values. Proven by progeny to sire ideal, high performance early maturing, soft, thick bulls and females that have wide industry appeal. Lead 2017 sale bull from Chalambi Stud is a full sibling to these embryos.

| MID PARENT EBVS November 2016 | | | | | | | | | | | | | | |
|-------------------------------|------|------|------|-----|-----|-----|------|----|---------|-----|------|------|------|------|
| CE Dir | GL | BW | 200 | 400 | 600 | MCW | Milk | SS | Carc Wt | EMA | Rump | RBV | IMF | |
| EBV | -5.2 | -3.6 | -0.1 | +13 | +24 | +32 | +25 | +6 | +1.7 | +18 | +1.4 | +1.6 | -0.5 | +0.4 |

EMBRYOS FROM GLENLEA JANET S7E R/F (AI) (P)

TATTOO: GLE S7E DOB: 26/08/1997 SEX: F

WCR SIR FAB MAC 809 (OAU-57E) (P)
SIRE: WCR SIR FA MAC 2244 M 234430 (OAU B2244E) (P)
 WCR MISS CENTURY 920 TWN (OAU-58) (P)

KELLY WALLAH RED-CHAR CHIEFTAIN (RW H146E) (AI)
DAM: GLENLEA JANET N36E (GLE N36E) (AI) (P)
 GLENLEA JANET K9D (GLE K9D) (AI)



PHOTO: Daughter of S7 by French sire Ijoufflu.

Janet S7E One of our great polled breeding females, maternal sister to "Janet U6E" sired by breed legend MAC 2244 (P). Docility, growth, softness and doability in spades. Daughters have sold to \$6000 at National Sale 2007. Two sons have been Stud sires.

LOT: 140

4 EMBRYOS

GAUGUIN (OAF L859F) x GLENLEA JANET S7E R/F (GLE S7E) (AI) (P)

Full French GAUGUIN has nearly 700 registered progeny in almost 100 studs across the country. Thick early maturing progeny, many sons have been used in Studs, one of the most commercially focused French bulls of the modern era. An ideal cross over the smooth made, easy finishing S7 female.

| MID PARENT EBVS November 2016 | | | | | | | | | | | | | | |
|-------------------------------|------|------|------|-----|-----|-----|------|----|---------|-----|------|------|------|------|
| CE Dir | GL | BW | 200 | 400 | 600 | MCW | Milk | SS | Carc Wt | EMA | Rump | RBV | IMF | |
| EBV | -3.5 | -2.3 | +0.6 | +14 | +29 | +41 | +49 | +9 | +0.2 | +23 | +2.2 | -0.9 | +0.9 | +0.7 |

LOT: 141

2 EMBRYOS

ICARE (OAF N7193F) x GLENLEA JANET S7E R/F (GLE S7E) (AI) (P)



Full French ICARE is as maximum performance bull, paternal brother to breed legend IMPAIR. Only used by 6 studs including Glenlea as his semen was not available generally. Growth EBVs in top 1% of breed and potentially a great combination with S7. 19 straws of Icare semen is catalogued at lot 158.

| MID PARENT EBVS November 2016 | | | | | | | | | | | | | | |
|-------------------------------|------|------|------|-----|-----|-----|------|-----|---------|-----|------|------|------|------|
| CE Dir | GL | BW | 200 | 400 | 600 | MCW | Milk | SS | Carc Wt | EMA | Rump | RBV | IMF | |
| EBV | -6.0 | -3.6 | +1.7 | +18 | +35 | +56 | +68 | +13 | +0.8 | +31 | +2.5 | -0.9 | +1.1 | +0.4 |

EMBRYOS FROM LINKLETTER Y27F (LJA Y27F) (AI) (ET)

TATTOO: LJA Y27F DOB: 01/04/2003 SEX: F

VIF (PED-4368F)
SIRE: GENK 1891101481 (OAF L481F)
 OFFICINE (PED-945F)

APOLLON 58020 A14 (IAF A6009F) (AI)
DAM: PALGROVE DESIRE 21 (PK R229F) (AI) (ET)
 CHARMHAVEN D41F (WHY D41F)



PHOTO: Full French daughter of Y27F by Ijoufflu

LOT: 142

7 EMBRYOS

CARABINIER 71357 C33 (IAF C6041F) x LINKLETTER Y27F (LJA Y27F) (AI) (ET)

FULL FRENCH Embryos. From the dam of lot 18 and 19. Y27F was purchased from the WA Linkletter Herd dispersal in 2005, and is a member of the "Desire" French cow family at Palgrove Stud. Great female that produced outstanding daughters that are offered at Lot 18 and 19. The combination of this Dam with breed legend Carabinier, having over 2200 registered progeny going back to the start of the Charolais Breed in Australia in the early 1970's, should produce outstanding progeny with performance, early maturing, thickness and moderate BW.

| MID PARENT EBVS November 2016 | | | | | | | | | | | | | | |
|-------------------------------|------|------|------|-----|-----|-----|------|----|---------|-----|------|------|------|-----|
| CE Dir | GL | BW | 200 | 400 | 600 | MCW | Milk | SS | Carc Wt | EMA | Rump | RBV | IMF | |
| EBV | -3.0 | +0.4 | +1.5 | +9 | +16 | +18 | +30 | +1 | +0.4 | +11 | +1.5 | -1.1 | +0.7 | 0.0 |

EMBRYOS FROM GLENLEA NOLANA M30D (GLE M30D) (P/S)

TATTOO: GLE M30D DOB: 15/09/1992 SEX: F

SVC RIGHT ON 90R (IAC C6200E)
SIRE: GLENLEA JUPITER (GLE J5D) (AI) (P)
 GLENLEA VITALITE (GLE P18C)

CLOVIS 18021 C04 (IAF C6022F) (AI)
DAM: GLENLEA NOLANA (GLE N27C)
 MARSEILLES STYLE (SL CJ2)



PHOTO: M30D at 16 years.

LOT: 143

2 EMBRYOS

ICARE (OAF N7193F) x GLENLEA NOLANA M30D (GLE M30D) (P/S)

M30D was an awesome cow, producing 27 calves, with 4 stud sires, sired by Glenlea Jupiter(P) Grand Champion Bull at the 1990 National Convention, her dam was the original Glenlea Nolana, born in 1977, and a daughter of CLOVIS a great breeding early French Bull. M30D had High selling E.T. sons for Avabundy Stud, Victoria and leading females in the 4 ways Stud, NSW, all through the purchase of frozen embryos from this cow. A daughter Glenlea Nolana W15E was herself a great donor female with a number of embryos sold to other studs around the country. M30D is a maximum performance female and is example of the massive growth and volume the Nolana cow family has been able to become renowned for while still keeping all that growth in a medium framed body type. This combination of Genetics could produce progeny that have a big impact. Full French ICARE is as maximum performance bull, paternal brother to breed legend IMPAIR. Only used by 6 studs including Glenlea as his semen was not available generally. Growth EBV's in top 1% of breed and potentially a great combination with S7. 19 straws of Icare semen is catalogued at lot 158.

| MID PARENT EBVS November 2016 | | | | | | | | | | | | | | |
|-------------------------------|-------|------|------|-----|-----|-----|------|----|---------|-----|------|------|------|-----|
| CE Dir | GL | BW | 200 | 400 | 600 | MCW | Milk | SS | Carc Wt | EMA | Rump | RBV | IMF | |
| EBV | -10.9 | +0.7 | +4.1 | +20 | +36 | +59 | +78 | +8 | +0.5 | +32 | +3.0 | -2.4 | +2.1 | 0.0 |

BULLS - FOR PRIVATE SALE NOT AUCTION

LOT: 144

GLENLEA KILOMAN (P)

TATTOO: GLE K61E **DOB:** 10/09/2014 **SEX:** M
COMMENTS: Polled Stud Sire prospect. Son of Lot 23, Full brother to heifer at side of lot 23.

For Private Sale Not Auction. Call Roderick or any Elders Agent listed on page 1 of the catalogue.

LT RIO BRAVO 3181 P M665507 (OAU Y5507E) (P)
SIRE: RANGAN PARK RIO BRAVO D15 (RAN D15E) (P)
 PALGROVE SHOW GIRL 6 (PK P82E) (P)
 VIOLET HILLS WINTON (VHV W74E)
DAM: GLENLEA NUNCIATA 25TH (GLE B41E)
 GLENLEA NUNCIATA X9E (GLE X9E)



| November 2016 Australasian Charolais GROUP BREEDPLAN | | | | | | | | | | | | | | |
|--|--------|------|------|-----|-----|-----|-----|------|------|---------|------|------|------|------|
| Charolais | CE Dir | GL | BW | 200 | 400 | 600 | MCW | Milk | SS | Carc Wt | EMA | Rump | RBV | IMF |
| EBV | +1.1 | -3.0 | +0.2 | +18 | +32 | +44 | +56 | +10 | +1.1 | +26 | +2.3 | +0.4 | +0.4 | +0.7 |
| Acc | 47% | 52% | 70% | 62% | 64% | 63% | 61% | 51% | 50% | 54% | 40% | 44% | 42% | 39% |

LOT: 145

GLENLEA KATMANDU (P)

TATTOO: GLE K68E **DOB:** 09/09/2014 **SEX:** M
COMMENTS: Polled Stud Sire prospect. Son of Lot 45, Full brother to Bull calf at foot. Full sister sells at Lot 118.

For Private Sale Not Auction. Call Roderick or any Elders Agent listed on page 1 of the catalogue.

LT RIO BRAVO 3181 P M665507 (OAU Y5507E) (P)
SIRE: RANGAN PARK RIO BRAVO D15 (RAN D15E) (P)
 PALGROVE SHOW GIRL 6 (PK P82E) (P)
 GAUGUIN 8591105891 (OAF L859F)
DAM: GLENLEA ESTELLA 1ST (GLE B51E)
 LINKLETTER Y28E (LJA Y28E)



| November 2016 Australasian Charolais GROUP BREEDPLAN | | | | | | | | | | | | | | |
|--|--------|------|------|-----|-----|-----|-----|------|------|---------|------|------|------|------|
| Charolais | CE Dir | GL | BW | 200 | 400 | 600 | MCW | Milk | SS | Carc Wt | EMA | Rump | RBV | IMF |
| EBV | -3.6 | -2.2 | +1.3 | +19 | +35 | +43 | +62 | +8 | +0.7 | +26 | +3.4 | +1.3 | +0.2 | +0.9 |
| Acc | 51% | 54% | 70% | 63% | 65% | 63% | 61% | 52% | 54% | 56% | 44% | 47% | 45% | 43% |

LOT: 146

GLENLEA LAUNIE (P) (R/F)

TATTOO: GLE L11E **DOB:** 11/04/2015 **SEX:** M
COMMENTS: Double Polled, Red Factor Stud Sire prospect. Dam is Lot 26.

For Private Sale Not Auction. Call Roderick or any Elders Agent listed on page 1 of the catalogue.

HARVIE JAGER 65J PMC228759 (OAC U8759E) (P)
SIRE: BRANCH VIEW FORDGED FROM STEEL (BVC F34E) (P)
 BRANCH VIEW XQUISITE Z47E (BVC Z47E)
 MYALL YAMMA (MY Y3E)
DAM: GLENLEA ELSA 15TH (GLE C56E)
 JUNCTION FARM XTRA SPECIAL (JFB X1E) (P)



| November 2016 Australasian Charolais GROUP BREEDPLAN | | | | | | | | | | | | | | |
|--|--------|------|------|-----|-----|-----|-----|------|------|---------|------|------|------|------|
| Charolais | CE Dir | GL | BW | 200 | 400 | 600 | MCW | Milk | SS | Carc Wt | EMA | Rump | RBV | IMF |
| EBV | +1.9 | -1.1 | +0.5 | +7 | +13 | +19 | +12 | +3 | +0.9 | +10 | +1.1 | +0.2 | +0.1 | +0.3 |
| Acc | 39% | 53% | 68% | 57% | 59% | 56% | 52% | 39% | 68% | 47% | 40% | 40% | 42% | 38% |

LOT: 147

GLENLEA LESTER (P) (R/F)

TATTOO: GLE L13E **DOB:** 30/04/2015 **SEX:** M
COMMENTS: Polled, Thick, deep young bull. Dam is Lot 25.

For Private Sale Not Auction. Call Roderick or any Elders Agent listed on page 1 of the catalogue.

HARVIE JAGER 65J PMC228759 (OAC U8759E) (P)
SIRE: BRANCH VIEW FORDGED FROM STEEL (BVC F34E) (P)
 BRANCH VIEW XQUISITE Z47E (BVC Z47E)
 VIOLET HILLS WINTON (VHV W74E)
DAM: GLENLEA ELSA 30TH (GLE B40E)
 GLENLEA ELSA V 15E (GLE V15E)



| November 2016 Australasian Charolais GROUP BREEDPLAN | | | | | | | | | | | | | | |
|--|--------|------|------|-----|-----|-----|-----|------|------|---------|------|------|------|------|
| Charolais | CE Dir | GL | BW | 200 | 400 | 600 | MCW | Milk | SS | Carc Wt | EMA | Rump | RBV | IMF |
| EBV | +5.3 | -1.4 | +0.0 | +10 | +23 | +29 | +29 | +6 | +1.2 | +21 | +1.9 | -1.3 | +0.9 | +0.2 |
| Acc | 42% | 51% | 69% | 60% | 62% | 60% | 57% | 43% | 69% | 51% | 43% | 43% | 45% | 41% |

LOT: 148

GLENLEA EMBLEM L110 (P) (R/F)

TATTOO: GLE L110E **DOB:** 30/03/2015 **SEX:** M
COMMENTS: Polled, Long, deep, thick, soft bull. Dam sells at Lot 88.

For Private Sale Not Auction. Call Roderick or any Elders Agent listed on page 1 of the catalogue.

PALGROVE ACADEMY (PK A168E)
SIRE: PALGROVE EMBLEM (PK E754E)
 PALGROVE NANETTE 111 (PK Z248E)
 PALGROVE EMBLEM (PK E754E)
DAM: MULLUM FANCY 3 (BLA H8E)
 PALGROVE FANCY 39 (PK A342E)



| November 2016 Australasian Charolais GROUP BREEDPLAN | | | | | | | | | | | | | | |
|--|--------|------|------|-----|-----|-----|-----|------|------|---------|------|------|------|------|
| Charolais | CE Dir | GL | BW | 200 | 400 | 600 | MCW | Milk | SS | Carc Wt | EMA | Rump | RBV | IMF |
| EBV | +6.0 | -2.3 | +0.6 | +5 | +14 | +18 | +23 | +7 | +0.5 | +8 | +0.3 | +0.1 | -0.2 | +0.5 |
| Acc | 41% | 45% | 60% | 62% | 64% | 60% | 57% | 45% | 75% | 53% | 50% | 48% | 51% | 48% |

LOT: 149

GLENLEA EMBLEM L113 (P) (R/F)

TATTOO: GLE L113E **DOB:** 15/04/2015 **SEX:** M
COMMENTS: Polled, Long, thick soft bull. Dam sells at lot 62.

For Private Sale Not Auction. Call Roderick or any Elders Agent listed on page 1 of the catalogue.

PALGROVE ACADEMY (PK A168E)
SIRE: PALGROVE EMBLEM (PK E754E)
 PALGROVE NANETTE 111 (PK Z248E)
 PALGROVE EMBLEM (PK E754E)
DAM: MULLUM FLARE 6 (BLA H10E)
 PALGROVE FLARE 75 (PK Z479E)



| November 2016 Australasian Charolais GROUP BREEDPLAN | | | | | | | | | | | | | | |
|--|--------|------|------|-----|-----|-----|-----|------|------|---------|------|------|------|------|
| Charolais | CE Dir | GL | BW | 200 | 400 | 600 | MCW | Milk | SS | Carc Wt | EMA | Rump | RBV | IMF |
| EBV | +11.3 | -3.9 | -1.1 | +2 | +13 | +18 | +13 | +7 | +2.3 | +9 | -0.5 | +0.7 | -1.1 | +0.8 |
| Acc | 42% | 44% | 60% | 61% | 64% | 60% | 57% | 44% | 76% | 54% | 50% | 49% | 51% | 48% |

LOT: 150

GLENLEA LEGGO (P) (R/F)

TATTOO: GLE L14E **DOB:** 13/05/2015 **SEX:** M
COMMENTS: Polled, long, Low BW sire. Dam sells at Lot 39, full sister at Lot 38.

For Private Sale Not Auction. Call Roderick or any Elders Agent listed on page 1 of the catalogue.

LT RIO BRAVO 3181 P M665507 (OAU Y5507E) (P)
SIRE: RANGAN PARK RIO BRAVO D15 (RAN D15E) (P)
 PALGROVE SHOW GIRL 6 (PK P82E) (P)
 PAGNOL 0310189451 (OAF U9451F)
DAM: GLENLEA CAAROL 36TH R/F (GLE B48E)
 GLENLEA CAAROL N48E (GLE N48E) (P)



| November 2016 Australasian Charolais GROUP BREEDPLAN | | | | | | | | | | | | | | |
|--|--------|------|------|-----|-----|-----|-----|------|------|---------|------|------|------|------|
| Charolais | CE Dir | GL | BW | 200 | 400 | 600 | MCW | Milk | SS | Carc Wt | EMA | Rump | RBV | IMF |
| EBV | +1.7 | -4.2 | -0.9 | +11 | +20 | +18 | +30 | +9 | +0.2 | +14 | +2.0 | +1.4 | -0.4 | +0.7 |
| Acc | 48% | 54% | 71% | 63% | 65% | 64% | 61% | 50% | 71% | 56% | 48% | 49% | 50% | 47% |

LOT: 153

GLENLEA LONGSHANKS (P/S) (R/F)

TATTOO: GLE L25E **DOB:** 11/09/2015 **SEX:** M
COMMENTS: Square Red Factor, thick Poll/scur sire. Dam sells at lot 74.

For Private Sale Not Auction. Call Roderick or any Elders Agent listed on page 1 of the catalogue.

LT WESTERN EDGE 4057 PLD M686616 (OAU Z6616E) (P)
SIRE: GLENLEA JIMMY (GLE J4E) (P)
 GOBONGO ISABELLA D86E (GO D86E) (P)
 VIOLET HILLS ZACHARIAH (VHV Z80E) (P)
DAM: GLENLEA NOLANA 52ND (GLE F42E) (P)
 GLENLEA NOLANA 23RD B23E (GLE B23E)



| November 2016 Australasian Charolais GROUP BREEDPLAN | | | | | | | | | | | | | | |
|--|--------|------|------|-----|-----|-----|-----|------|------|---------|------|------|------|------|
| Charolais | CE Dir | GL | BW | 200 | 400 | 600 | MCW | Milk | SS | Carc Wt | EMA | Rump | RBV | IMF |
| EBV | +2.9 | -3.7 | -0.1 | +14 | +33 | +40 | +45 | +11 | +1.3 | +25 | +0.6 | +0.2 | -0.1 | +0.1 |
| Acc | 39% | 42% | 64% | 47% | 47% | 48% | 46% | 37% | 38% | 38% | 30% | 32% | 31% | 29% |

LOT: 151

GLENLEA LARRY EXTRA RED (P) (R/F)

TATTOO: GLE L30E **DOB:** 02/10/2015 **SEX:** M
COMMENTS: Dark red Poll/scur sire. Composite breeding prospect! Dam sells at lot 70.

For Private Sale Not Auction. Call Roderick or any Elders Agent listed on page 1 of the catalogue.

PINAY 8552394134 (OAF U4134F)
SIRE: CHALLAMBI HERBIE (CHA H2E) (P)
 GLENLEA JANET U6E R/F (GLE U6E) (P)
 MEDBURN ZEBRA Z10E (DWH Z10E)
DAM: GLENLEA CAAROL 38TH R/F (PS) (GLE C51E) (P/S)
 GLENLEA CAAROL N48E (GLE N48E) (P)



| November 2016 Australasian Charolais GROUP BREEDPLAN | | | | | | | | | | | | | | |
|--|--------|------|------|-----|-----|-----|-----|------|------|---------|------|------|------|------|
| Charolais | CE Dir | GL | BW | 200 | 400 | 600 | MCW | Milk | SS | Carc Wt | EMA | Rump | RBV | IMF |
| EBV | +2.0 | -2.9 | -0.9 | +5 | +10 | +13 | +19 | +9 | +0.6 | +11 | +1.8 | -0.2 | +0.2 | +0.4 |
| Acc | 38% | 42% | 64% | 48% | 49% | 49% | 49% | 41% | 39% | 40% | 29% | 31% | 30% | 27% |

LOT: 154

GLENLEA LONGSTRIDES (P)

TATTOO: GLE L42E **DOB:** 22/10/2015 **SEX:** M
COMMENTS: Polled sire prospect, length, growth, thickness and eye appeal. Full sister sells at Lot 98.

For Private Sale Not Auction. Call Roderick or any Elders Agent listed on page 1 of the catalogue.

LT RIO BRAVO 3181 P M665507 (OAU Y5507E) (P)
SIRE: RANGAN PARK RIO BRAVO D15 (RAN D15E) (P)
 PALGROVE SHOW GIRL 6 (PK P82E) (P)
 WATERFORD ULYSSES (WET U33F)
DAM: MIXHILL ADAWNA (MIX A455E)
 PRINCESS PARK GAIETY S708E (NPJ S708E)



| November 2016 Australasian Charolais GROUP BREEDPLAN | | | | | | | | | | | | | | |
|--|--------|------|------|-----|-----|-----|-----|------|------|---------|------|------|------|------|
| Charolais | CE Dir | GL | BW | 200 | 400 | 600 | MCW | Milk | SS | Carc Wt | EMA | Rump | RBV | IMF |
| EBV | +1.1 | -3.8 | +0.4 | +16 | +27 | +35 | +45 | +9 | +1.3 | +19 | +1.6 | +1.7 | -0.5 | +0.8 |
| Acc | 46% | 48% | 55% | 50% | 51% | 51% | 49% | 49% | 50% | 46% | 40% | 42% | 41% | 40% |

LOT: 152

GLENLEA LONGJOHN (P)

TATTOO: GLE L23E **DOB:** 26/08/2015 **SEX:** M
COMMENTS: Double polled, great performance, Bomb proof temperament bone, length. Sire prospect. Dam sells at Lot 44.

For Private Sale Not Auction. Call Roderick or any Elders Agent listed on page 1 of the catalogue.

PINAY 8552394134 (OAF U4134F)
SIRE: CHALLAMBI HERBIE (CHA H2E) (P)
 GLENLEA JANET U6E R/F (GLE U6E) (P)
 PALGROVE VALIANT (PK V167E)
DAM: MYALL ARLEY (MY A5141E) (P/S)
 GUNNADOO POSEY V74E (GN1 V74E) (P)



| November 2016 Australasian Charolais GROUP BREEDPLAN | | | | | | | | | | | | | | |
|--|--------|------|------|-----|-----|-----|-----|------|------|---------|------|------|------|------|
| Charolais | CE Dir | GL | BW | 200 | 400 | 600 | MCW | Milk | SS | Carc Wt | EMA | Rump | RBV | IMF |
| EBV | -13.4 | -1.0 | +3.4 | +18 | +37 | +57 | +68 | +9 | +0.6 | +29 | +3.0 | -0.1 | +1.0 | +0.6 |
| Acc | 38% | 43% | 63% | 49% | 49% | 49% | 47% | 44% | 42% | 41% | 33% | 35% | 34% | 30% |

LOT: 155

SHILOH LOTS OF BULL (P)

TATTOO: SCB L15E **DOB:** 02/09/2015 **SEX:** M
COMMENTS: Polled, thick, very quiet. Dam sells at Lot 90.

For Private Sale Not Auction. Call Roderick or any Elders Agent listed on page 1 of the catalogue.

THW DEE V8 (THW D19E) (P/S)
SIRE: CHARNELLE JAGUAR (GKA J18E) (P)
 PALGROVE PANACHE 139 (PK A396E) (P)
 DSK ALIBI (DSK A26E) (P)
DAM: SHILOH DANIELLE (SCB D25E) (P/S)
 GUNNADOO IRENE Y112E (GN1 Y112E)



| November 2016 Australasian Charolais GROUP BREEDPLAN | | | | | | | | | | | | | | |
|--|--------|------|------|-----|-----|-----|-----|------|------|---------|------|------|------|------|
| Charolais | CE Dir | GL | BW | 200 | 400 | 600 | MCW | Milk | SS | Carc Wt | EMA | Rump | RBV | IMF |
| EBV | +2.0 | -2.4 | +0.4 | +10 | +21 | +28 | +29 | +9 | +0.4 | +17 | +1.0 | +0.7 | -0.2 | +0.4 |
| Acc | 32% | 39% | 39% | 37% | 36% | 36% | 35% | 33% | 33% | 32% | 27% | 27% | 27% | 25% |

LOT: 156

GLENLEA STEEL L16E

TATTOO: GLE L16E **DOB:** 15/06/2015 **SEX:** M
COMMENTS: Powerful double, Red factor, Polled Sire. Dam sells at Lot 73.

Registration Pending.

For Private Sale Not Auction. Call Roderick or any Elders Agent listed on page 1 of the catalogue.



HARVIE JAGER 65J PMC228759 (OAC U8759E) (P)
SIRE: BRANCH VIEW FORGED FROM STEEL (BVC F34E) (P)
 BRANCH VIEW XQUISITE Z47E (BVC Z47E)
 GLENLEA BIG GUN (GLE B10E) (AI) (P) (R/F)
DAM: GLENLEA CAAROL 42ND F37 (GLE F37E) (P)
 GLENLEA CAAROL W8E (GLE W8E) (AI)

| MID PARENT EBVS November 2016 | | | | | | | | | | | | | | |
|-------------------------------|------|------|------|-----|-----|-----|------|----|---------|-----|------|------|------|------|
| CE Dir | GL | BW | 200 | 400 | 600 | MCW | Milk | SS | Carc Wt | EMA | Rump | RBV | IMF | |
| EBV | -7.2 | -2.2 | +1.6 | +15 | +28 | +40 | +35 | +5 | +1.9 | +20 | +1.6 | -0.9 | +0.9 | +0.2 |

SEMEN

ALL SEMEN Stored at Bovine Breeders, Armidale. Purchasers responsible for storage from sale day, and transport to where required. Sold as individual lots, price per straw. For further information about any of the semen lots, please call Roderick on 0409 911 791.

| LOT NUMBER | SIRE NAME | NUMBER OF STRAWS |
|------------|-------------------------------|------------------|
| 157 | Ijoufflu | 2 |
| 158 | Icare | 19 |
| 159 | Gauguin | 20 |
| 160 | CS PLD Junction 4J (P) | 1 |
| 161 | Absalon | 1 |
| 162 | Tattenhall Regain | 2 |
| 163 | Impair | 1 |
| 164 | Harvie Redemption (P) R/F | 4 |
| 165 | BVC Forged From Steel (P) R/F | 20 |
| 166 | Leachman White Gold (P) | 3 |
| 167 | LT Windmaker (P) | 9 |
| 168 | PARINGA RIO BRAVO D213E (P) | 14 |
| 169 | LT BRIDGER (P) | 8 |
| 170 | HARVIE MOJO (P) | 1 |
| 171 | COOLEY S&W (P) | 4 |
| 172 | WELCOME SWALLOW EASY GAIN (P) | 3 |
| 173 | RANGAN PARK PINAY (P) | 3 |
| 174 | PARINGA ENCORE (H) | 3 |
| 175 | WR GOOD STUFF (P) | 1 |

| LOT NUMBER | SIRE NAME | NUMBER OF STRAWS |
|------------|----------------------------|------------------|
| 176 | TRINITY FARM ROSENDO (H) | 7 |
| 177 | MALICIEUX, FRENCH | 7 |
| 178 | JDJ SMOKSTER (P) | 1 |
| 179 | SENTINAL RULER (P) | 9 |
| 180 | PINAY, FRENCH | 5 |
| 181 | GAUGUIN, FRENCH | 4 |
| 182 | PALGROVE WISDOM (P) | 19 |
| 183 | APOLLON, FRENCH | 2 |
| 184 | CHAROGAL ECOSSAIS, FRENCH | 4 |
| 185 | VIOLET HILLS ZACHARIAH (P) | 20 |
| 186 | AGA KHAN, FRENCH | 1 |
| 187 | SVY FREEDOM (P) | 6 |
| 188 | HCR Success (P) | 1 |

LOT: 189

SEMEN: GLENLEA JUST RED (AI) (ET) (P) (R/F) x 20 STRAWS

TATTOO: GLE J5E **DOB:** 06/02/2013 **SEX:** M
COMMENTS:

Tested Homozygous Polled, Homozygous Red. Son of donor cow "Janet U6E". The only 20 straws semen to be sold on this bull publicly. Low BW, early maturing sire.

HARVIE REDEMPTION 36P MC286641 (OAC Z6641E) (P) (R/F)
SIRE: RANGAN PARK REDEMPTION E42 (RAN E42E) (AI) (ET) (P) (R/F)
 RANGAN PARK SHOWGIRL C7 (RAN C7E) (AI) (ET)
 GLENLEA MEATBALL (GLE M44E) (P)
DAM: GLENLEA JANET U6E R/F (GLE U6E) (P) (TW)
 GLENLEA JANET N36E (GLE N36E) (AI) (P)



| November 2016 Australasian Charolais GROUP BREEDPLAN | | | | | | | | | | | | | | |
|--|------|------|------|-----|-----|-----|------|-----|---------|-----|------|------|------|------|
| CE Dir | GL | BW | 200 | 400 | 600 | MCW | Milk | SS | Carc Wt | EMA | Rump | RBV | IMF | |
| EBV | +2.8 | -2.5 | -0.8 | +5 | +12 | +19 | +18 | +13 | +0.8 | +13 | +0.6 | +0.2 | -0.4 | +0.5 |
| Acc | 57% | 75% | 78% | 71% | 69% | 69% | 65% | 70% | 61% | 57% | 35% | 38% | 37% | 29% |

END OF SALE

Name: _____

Address: _____

Phone: _____

Account To: _____

PIC NO: _____

Lot numbers purchased: _____

Society registration transfer required? Y / N

Transport arrangements, please give details:

Name of Carrier: _____

Phone number: _____

Destination: _____

Insurance required: _____

Transfer Registration to: _____

Other instructions: _____

Agent: _____

Buyers Signature: _____

Date: _____

NO VERBAL INSTRUCTIONS ACCEPTED

GLENLEA CHAROLAIS

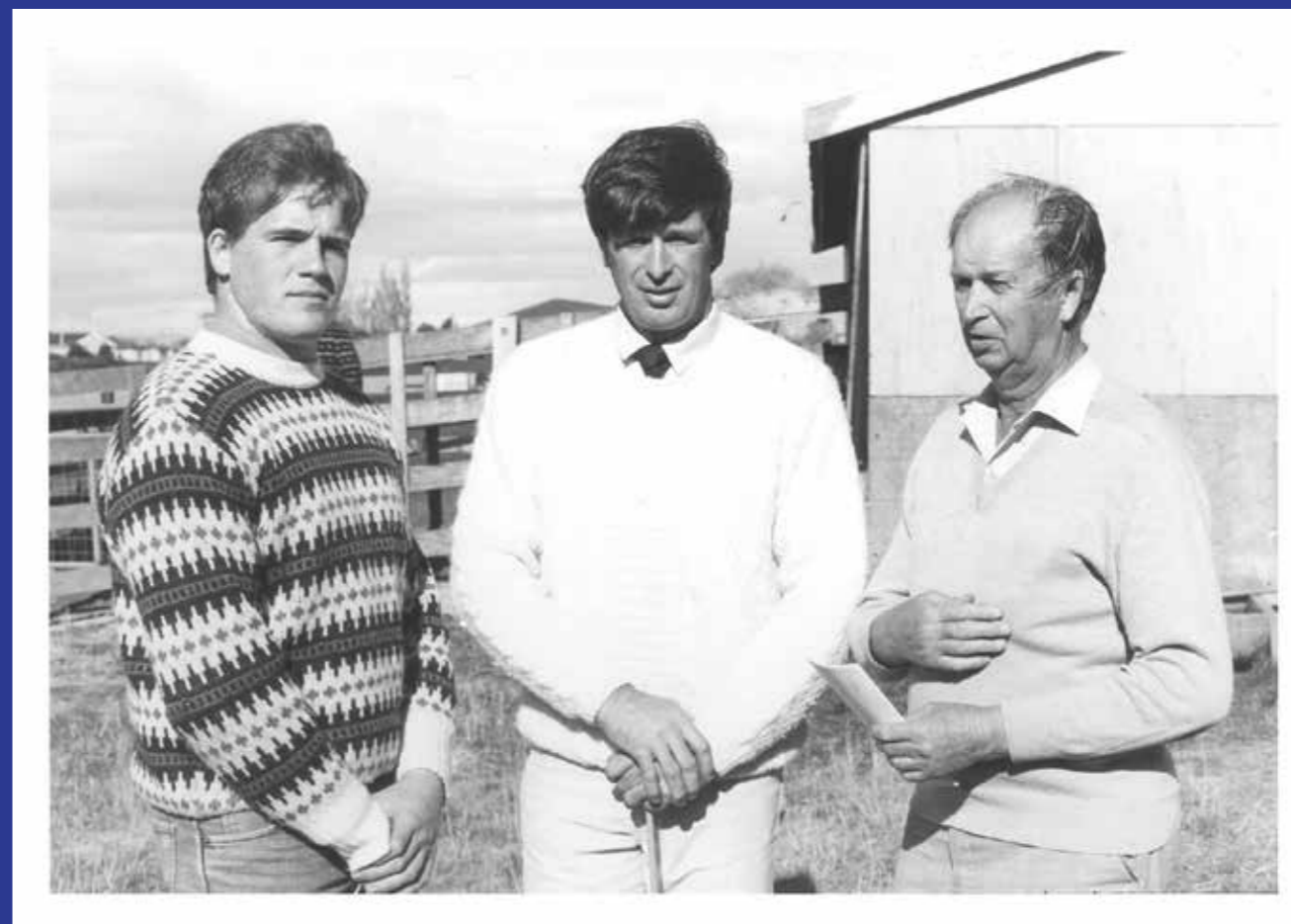

Three Generations. Roderick on left age 15 years. Robert center and Grandfather David at 1986 Tasmanian Charolais Bull Sale.

