

A black and white photograph of a horse and rider in motion, likely performing a dressage movement. The horse is captured from the side, with its front legs extended forward and its hind legs pushing off. The rider is wearing formal equestrian attire, including a helmet and a jacket. The background is plain white.

2018 Temecula Valley National Horse Show I, II & III

April 18th - 22nd
May 23rd - 27th
May 30th - June 3rd

GALWAY DOWNS
TEMECULA, CALIFORNIA

You don't see the whole picture when a horse
steps into the show ring.
A horse's **success** starts on the inside.

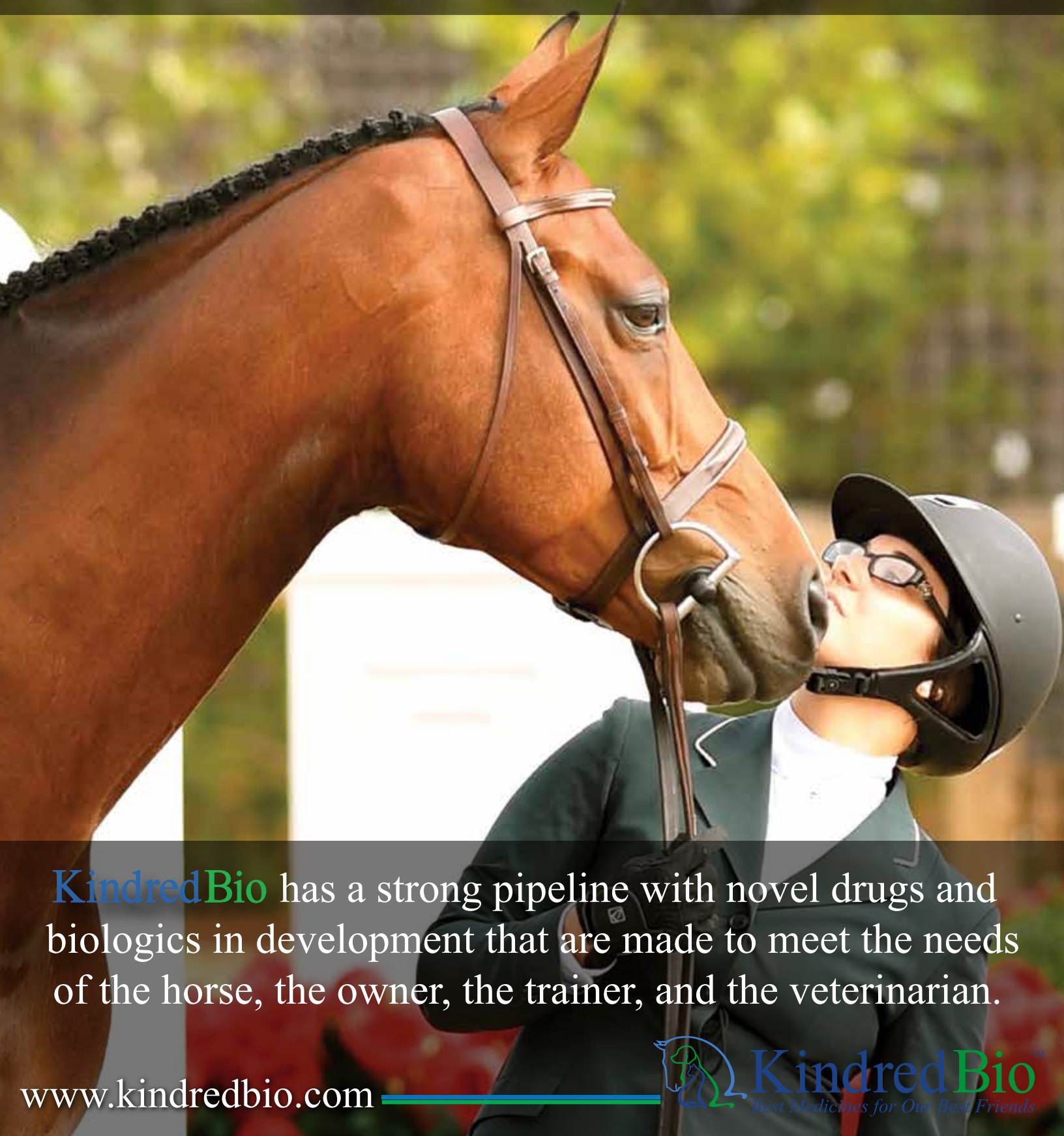

KindredBio has a strong pipeline with novel drugs and biologics in development that are made to meet the needs of the horse, the owner, the trainer, and the veterinarian.

Dear Exhibitors, Spectators and Guests,

Welcome to the Temecula Valley National Horse Show! We are thrilled you have joined us for the inaugural season of our new show series, here at the beautiful Galway Downs. We are confident our horse show will be one of the many reasons you come to love or rediscover the city of Temecula. Take a stroll through Old Town Temecula, visit one of the many charming wineries, or if you're lucky enough to be with us the first weekend in June, enjoy some time at the Temecula Valley Balloon and Wine Festival, one of the area's most festive annual events. Offering plenty of options for all tastes, this slice of SoCal in the heart of Southern California wine country is a perfect destination, and we have a hunch you will fall in love with Temecula as we have.

Spanning over 240 acres, the expansive Galway Downs is an extraordinary venue for equestrian sport. The vast facility offers 400 permanent stalls, a 1-mile race track, 5/8 mile training track, a polo field, 14 arenas for training and competition, 15 miles of trails and RV/Camper hook-ups. Plus, we have made further improvements to the showgrounds, including the creation of a brand new Grand Prix Arena, enhancing the footing in the other arenas, installing fresh new landscaping and a luxurious VIP area boasting ample amenities. Our VIP guests will enjoy unparalleled viewing of the exciting events in the Grand Prix Arena while enjoying top-notch catering consisting of only the freshest, locally grown, hand-selected, organic ingredients, among other comforts.

In addition to offering affordable competition options at our pristine venue, the three-week circuit will feature high-profile concerts, evening films and fine dining. Our primary goal is to revive and refresh the California horse show scene by building this series into one that competitors, fans and the community look forward to all year.

As longtime horse show competitors ourselves, our vision is to provide our fellow equestrians - you - with the most memorable and stress-free horse show experiences imaginable. After years of traveling the show circuit and competing across North America, our goal is to produce exceptional and unique horse shows in Southern California, bringing the best to you. From dropping class fees for young horses and OTTBs to offering tri-level stabling options, we are confident our team's efforts will elevate standards for horse shows in the future and serve as the model to produce a magnificent event for all involved.

Lastly, in an effort to leave the world better than we found it, three weeks of horse showing at Galway Downs can become so much more with your help, ultimately transforming the lives of people and animals across the world. A portion of the funds raised over the course of the series will benefit Uryadi's Village, a non-profit organization bringing support to orphans in developing countries, as well as Thrive Animal Rescue. In conjunction with generous sponsor Kindred Bio, Thrive Animal Rescue will be hosting a dog adoption event each of the three weeks. Come and find your new best friend!

We thank you for attending the debut Temecula Valley National Horse Show series, and good luck to all competitors!

Ali and Francie Nilforushan
Nilforushan Equisport Events



Equestrian Connect is the Official Entry Provider of Temecula Valley National Horse Shows

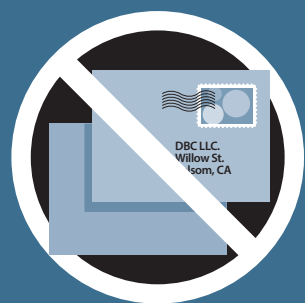

Stop Mailing Your Entries

Join thousands of exhibitors across the country and submit your horse show entries online through Equestrian Connect!

Equestrian Connect is a web service where you store your data once, and use it to automatically fill out all your entry forms. In just a few clicks, you can submit your forms online to hundreds of horse shows across the country.

Whether you are an amateur or professional, large barn or small, you will complete your entries in minutes.

To learn more, visit our website. Equestrian Connect offers a free 45-day trial.



Rachel Fields of Sandhaven Farm counts on Equestrian Connect for all of their entries.

Contact us at:

info@equestrianconnect.com

310-906-0041

www.equestrianconnect.com

EQUESTRIAN[™]
 **CONNECT**

Over 100 shows in California, plus 500 more nationally are accepting entries electronically through Equestrian Connect:

**Blenheim EquiSports • Camelot Events • Cascade Horse
Collman Equestrian Productions • Evergreen Classic
Foxfield Horse Shows • HITS • HMI Sonoma Horse Shows
Langer Equestrian • Menlo Charity Horse Show
Oregon High Desert Classics Shows • Show Park
Thunderbird • West Palms**

Staff & Services

Show Manager	Ali Nilforushan	858-412-9615
Show Secretary	Debbie Benson.....	778-668-4251
Technical Coordinator.....	John Manning.....	413-478-8505
Veterinarian	San Luis Rey Equine Hospital.....	760-726-4566
Farrier	Meredith Clarke.....	949-584-4317
Photographer.....	Captured Moment Photography	maria@capturedmomentphoto.com
Videographer	Video In Demand	760-345-7334
EMT	TBD	

MAILING ADDRESS FOR ALL ENTRIES & FORMS

Julie O'Connor
6014 Hillcrest Circle
Anaheim CA 92807



TO EMAIL ENTRIES & FORMS

Debbie Benson
dc_benson63@yahoo.ca

Cover Photos by Captured Moment Photography | capturedmomentphoto.com

FACILITY STREET ADDRESS (Do not use for mail)

Galway Downs
38801 Los Corralitos Rd
Temecula CA 92592

USEF NATIONAL HUNTERS AND USEF LEVEL 4 JUMPERS

USEF & PCHA CHAMPIONS

Green Hunter 3' | Green Hunter 3'3" | Green Hunter 3'6" | Green Hunter 3'9" | Young Hunter | High Performance Hunter | Performance Hunter 3'3"
Performance Hunter 3'6" | High Performance Conformation Hunter | Green Conformation Hunter | A-O Hunter 18-35 | A-O Hunter 36 & Over
A-O Hunter 3'3" | Adult Hunter | Small Junior Hunter | Large Junior Hunter | Junior Hunter 3'3" | Children's Hunter
Small Pony Hunter | Medium Pony Hunter | Large Pony Hunter | Amateur Jumper 1.20m | A-O Jumper 1.30m | A-O Jumper 1.40m
Junior Jumper 1.20m | Junior Jumper 1.30m | Junior Jumper 1.40m

HORSE SHOW CHAMPIONS

Low Hunter | Long Stirrup Hunter | Short Stirrup Hunter | Equitation 11 & Under | Equitation 12-14 | Equitation 15-17 | Adult Equitation
Long Stirrup Equitation | Short Stirrup Equitation | Cross Rails | 1.20m Jumper | 1.30m Jumper | 1.40m Jumper | Adult Jumper 18-35
Adult Jumper 36-49 | Adult Jumper | Children's Jumper | Children/Adult Jumper Low

VOLTAIRE
design



Join
Beezie
in the Voltaire Team!

(845) 875-4438
usa@voltaire-design.com

VoltaireDesign.com

Officials

TEMECULA VALLEY NATIONAL HORSE SHOW I

April 18th - April 22nd

JUDGES

Scott Williamson, FL

Jessica Reuthe, FL

COURSE DESIGNER

Anderson Lima, BRA

STEWARDS

Debbie Sands, CA

Sharon Stewart-Wells, CA

TEMECULA VALLEY NATIONAL HORSE SHOW II

May 23rd - May 27th

JUDGES

Jim Dahlquist, OR

Tucker Ericson, FL

COURSE DESIGNER

Frederic Cottier, FRA

STEWARD

TEMECULA VALLEY NATIONAL HORSE SHOW III

May 30th - June 3rd

JUDGES

Bobbie Reber, BC

Jean Marie Dunford, VA

COURSE DESIGNER

Olaf Petersen, Jr., GER

STEWARDS

Sharon Stewart-Wells, CA



NILFORUSHAN
EQUISPORT EVENTS

We believe in the commitments that empower results

Aon is a proud sponsor of the Aon/ USHJA National Championships. Aon Private Risk Management (APRM) is a leading global organization that offers extensive experience in servicing the personal insurance needs of wealthy families and their advisors. APRM provides highly specific risk solutions through specialty practice groups including, but not limited to the Global Fine Art Practice, the Global Mega-Yacht Practice, the Family Office Practice, and of course, equine and agribusiness.

To learn more, please visit www.aon.com

Thank You to our Sponsors



Established 2014



CRUELTY FREE | PARABEN FREE | GLUTEN FREE





UPGRADE YOUR ARENA FOOTING TO WORLD-CLASS



FS GeotEX Fiber Footing

Arena Construction. Geotextile Arena Footings. Subterranean Irrigation System.

FOOTINGSOLUTIONSUSA

805.845.4260 | footingsolutionsusa.com

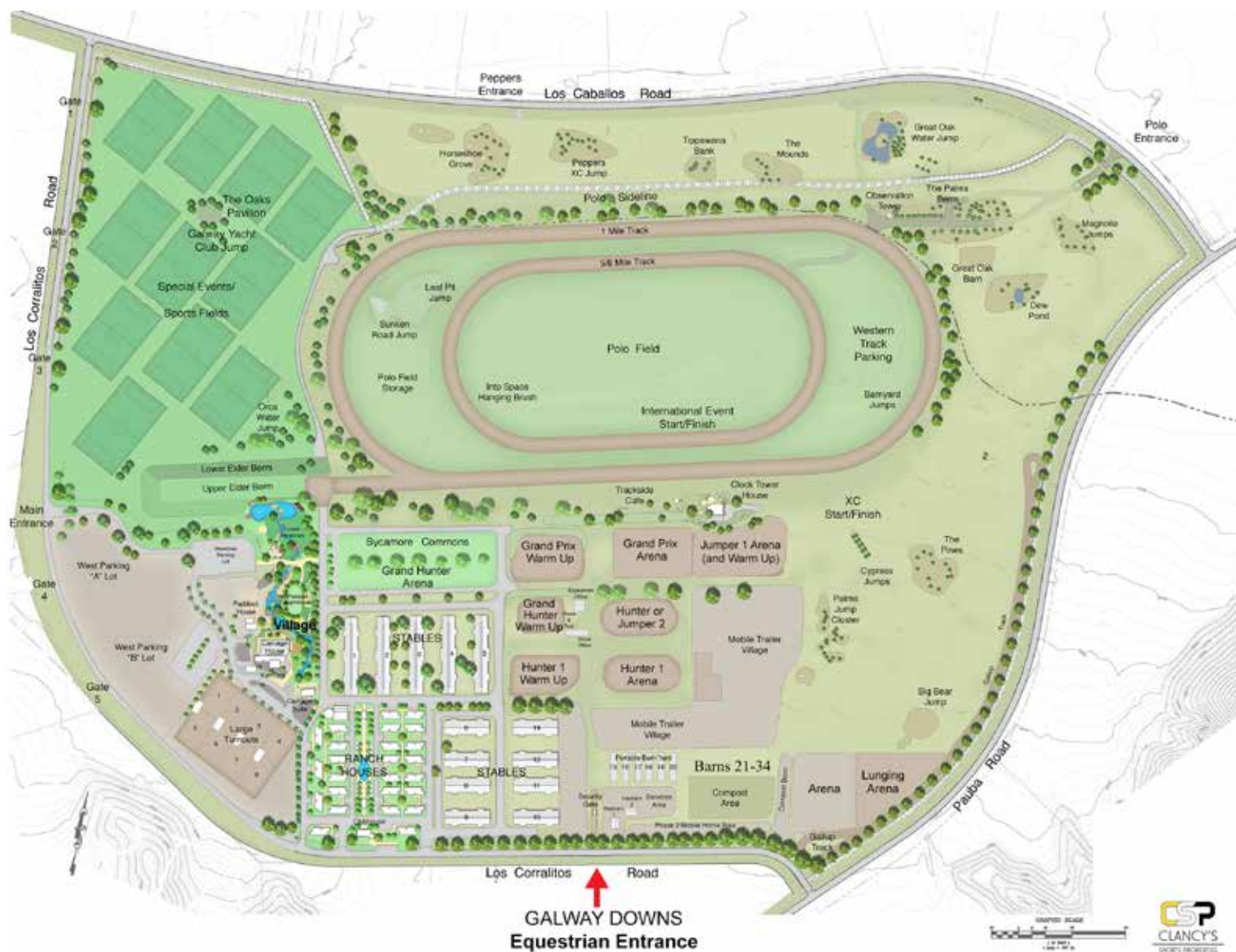

Directions

Galway Downs
38801 Los Corralitos Rd
Temecula, CA 92592

From I-15, exit 79 South toward Indio and head East on Temecula Pkwy.
Turn Left on Los Caballos Rd. Turn right on Los Corralitos. Look for "Equestrian Entrance".

Gate code: 9999#



NILFORUSHAN
EQUISPORT EVENTS



MEYER
SELLES



ERIC NAVET x CATYPSO

SADDLES DESIGNED AND MANUFACTURED IN FRANCE

CRÉDIT PHOTO: SCOOPDYGA

WWW.MEYERSELLES.COM

CONTACT@MEYERSELLES.COM - 133(0)1 34 86 16 83 - 23 CHEMIN D'HOJARRAY 78 490 BAZOCHES - FRANCE

Hotels

PECHANGA RESORT AND CASINO

For horse show rates, please enter code: 5482986

Pechanga Resort and Casino is wholly owned and operated by the Pechanga Band of Luiseño Indians. Opened in 2002, Pechanga is the largest resort/casino in California and one of the largest in the country, with 188,000 sq. ft. of gaming space. Nestled in the Temecula Valley's picturesque Southern California wine country, Pechanga offers an unmatched destination, as well as the elevated comfort guests expect and deserve from an AAA Four Diamond Award-winning property. In 2015, Pechanga was named "Best U.S. Casino" by USA Today. In 2018, the Pechanga Tribe completed a \$285 million expansion to its current resort amenities. This includes a new 568-room hotel wing, a two-story spa, resort-style pool complex, two new restaurants and 70,000 square feet of additional meeting and event space.

www.pechanga.com

45000 Pechanga Pkwy, Temecula CA, 92592

877-711-2946 or 951-693-1819



LA QUINTA INN AND SUITES

For horse show rates, please enter code: GALWA1

Recently awarded TripAdvisor's Certificate of Excellence, the La Quinta Inn and Suites has a long list of great features guests love. They have a pet-friendly policy with no additional charge for your traveling dog or cat companion. They offer free Bright Side Breakfast®, no parking fees, and free swimming pool and fitness center. Rooms are clean, cozy and in a great location near the best of downtown Temecula, a perfect stop to enjoy the sites and experience it all from wine tasting to great golf.

www.laquintatemecula.com

27330 Jefferson Ave, Temecula CA 92590

951-296-1003



TEMECULA CREEK INN

For horse show rates, please enter code: GAL53416

Temecula Creek Inn is hospitality. They were voted Condé Nast Traveler Reader's Choice Top 25 Hotels in Southern California for 2017. Enjoy a round in the cocktail lounge or on the 27-hole championship golf course. Get pampered after a wine country tour with an in-room massage. Dine on California cuisine in Cork|Fire Kitchen. Nestled in the rolling hills of California's other wine country, your stay at Temecula Valley Creek Inn is sure to be one you won't forget.

www.temeculacreekinn.com

44501 Rainbow Canyon Rd., Temecula, CA 92592

855-774-8535





AUBRION

LIVE
EXPLORE
DISCOVER



Shires Equestrian Products

Trusted by riders for
50
years



BY APPOINTMENT TO
HER MAJESTY THE QUEEN
SUPPLIERS OF EQUINE EQUIPMENT,
CLOTHING AND FOOTWEAR
SHIRES EQUESTRIAN, HEREFORDSHIRE

www.shiresequestrian.com

NO CLASS FEES

**for competitors
riding young horses
and off-the-track
Thoroughbreds
(OTTBs)
at Temecula Valley
National Horse Shows.**

"For many years there was a Thoroughbred on the podium in just about every Olympic Games, and I know they are still out there and they can be had for nothing. My goal is to provide a show atmosphere for the kids who are not from a financial background where they can buy whatever horse they want," said Ali Nilforushan, co-owner of Nilforushan Equisport Events. "I hope that we can cultivate this new way of thinking of going to get a Thoroughbred, training it and bringing it through the ranks. This gives the horses a second career and gives our kids who can't keep up with some of the rest a chance to show and compete."



Temecula
Valley National Horse Shows

Horse show entries are FREE for Thoroughbreds (OTTBs) and young horses (6 and under) at all Nilforushan EquiSport Events. Thoroughbreds must be tattooed and proof of age is required for young horses. Exhibitors are fully responsible for all additional charges, such as office, stall, feed, and USEF fees.

TEMECULA VALLEY NATIONAL HORSE SHOW

APRIL 18-22, 2018

WEDNESDAY - APRIL 18

*all rings begin at 8 a.m.

Grand Prix Arena

236	1.20m Jumper II.2(d)
240	1.30m Jumper II.2(d)
244	1.40m Jumper II.2(d)
407	\$5,000 Moon Valley Nursery 1.35m Welcome Stake II.2(a)

Jumper 1

204	0.70m Jumper II.2(b)
212	0.80m Jumper II.2(b)
220	0.90m Jumper II.2(b)
224	1.00m Jumper II.2(b)
228	1.10m Jumper II.2(b)

At Completion of Show

BRIGHT LIGHTS VINTAGE NIGHTS (IN
THE VILLAGE AT GALWAY DOWNS)
SPACE IS LIMITED - TO RSVP EMAIL
info@jump-NEE.com

Grand Hunter Arena

40	Green Conformation 3'6" Model
140	High Performance Conf. 3'9" Model
66,67	Performance Hunter 3'6"
81,82	Green Hunter 3'6"
191,192	Young Hunter 7 Years & Under 3'6"
70	Performance Hunter 3'6" U/S
85	Green Hunter 3'6" U/S
195	Young Hunter 7 Years & Under 3'6" U/S
41,42	Green Conformation 3'6"
45	Green Conformation 3'6" U/S
141,142	High Performance Conf. 3'9"
86,87	Green Hunter 3'9"
90	Green Hunter 3'9" U/S
145	High Performance Conf. 3'9" U/S
163,164	High Performance Hunter 4'
167	High Performance Hunter 4' U/S

Hunter 1

6,7	Low Hunter 2'6"
16,17	Low Hunter 3'
170,171	Young Hunter 5 Years & Under 3'
71,72	Green Hunter 3'
20	Low Hunter 3' U/S
75	Green Hunter 3' U/S
60,61	Performance Hunter 3'3"
175,176	Young Hunter 6 Years & Under 3'3"
76,77	Green Hunter 3'3
80	Green Hunter 3'3 U/S
64	Performance Hunter 3'3" U/S

THURSDAY - APRIL 19

*all rings begin at 8 a.m.

Grand Prix Arena

241	1.30m Jumper II.1
246	1.35m Jumper II.1
264	Jr/AO Jumper Med. 1.30m II.1
268	Jr/AO Jumper High 1.40m II.1

Evening Class

408	\$20,000 Oakmont Ranch 1.40 - 1.45m Speed Classic II.1
-----	-----------------------------------------------------------

Jumper 1

205	0.70m Jumper II.1
213	0.80m Jumper II.1
221	0.90m Jumper II.1
225	1.00m Jumper II.1
271	Low Child/Adult Jumper 1.0m II.1
229	1.10m Jumper II.1
252	Adult Jumper 1.10m II.1
248	Children's Jumper 1.10m II.1
238	1.20m Jumper II.1
261	Jr/AO Jumper Low 1.20m II.1

Grand Hunter Arena

68,69	Performance Hunter 3'6"
83,84	Green Hunter 3'6"
193,194	Young Hunter 7 Years & Under 3'6"
43,44	Green Conformation 3'6"
143,144	High Performance Conformation 3'9"
88,89	Green Hunter 3'9"
165,166	High Performance Hunter 4'
3	Schooling Hunter 3'

Hunter 1

8	Low Hunter 2'6"
10	Low Hunter 2'6" U/S
18,19	Low Hunter 3'
168,169	Young Hunter 5 Years & Under 3'
73,74	Green Hunter 3'
172	Young Hunter 5 Years & Under 3' U/S
62,63	Performance Hunter 3'3"
78,79	Green Hunter 3'3"
173,174	Young Hunter 6 Years & Under 3'3"
177	Young Hunter 6 Years & Under 3'3" U/S

HAPPY HOUR DAILY AT THE SNAPBAC BAR HACIENDA LOPEZ TEQUILA TASTING

TEMECULA VALLEY NATIONAL HORSE SHOW

APRIL 18-22, 2018

FRIDAY - APRIL 20

*all rings begin at 8 a.m.

Grand Prix Arena

- 237 1.20m Jumper II.2(d)
- 242 1.30m Jumper II.2(d)
- 265 Jr/AO Jumper Med. 1.30m II.2 (d)
- 269 Jr/AO Jumper High 1.40m II.2 (d)
- 245 \$5,000 1.40m Jumpers II.1

Evening Class

- 777 \$10,000 Brookway Stables National Hunter Derby

Jumper 1

- 206 0.70m Jumper II.2(c)
- 214 0.80m Jumper II.2(c)
- 222 0.90m Jumper II.2(c)
- 226 1.00m Jumper II.2(c)
- 272 Low Child/Adult Jumper 1.0m II.2(c)
- 230 1.10m Jumper II.2(c)
- 249 Children's Jumper 1.10m II.2(c)
- 253 Adult Jumper 1.10m II.2(c)
- 262 Jr/AO Jumper Low 1.20m II.2(c)

Grand Hunter Arena

- 1 Schooling Hunter 3'
- 532 Ariat Adult Medal 3'
- 508 PCHA Foxfield
- 504 PCHA Adult Horsemanship 3'3"
- 506 PCHA Horsemanship 14 & Under
- 106,107 Amateur Owner Hunter 3'3"
- 110 Amateur Owner Hunter 3'3" U/S
- 116,117 A/O Hunter 3'6" 36 & Over
- 111,112 A/O Hunter 3'6" 18-35
- 120 A/O Hunter 3'6" 36 & Over U/S
- 115 A/O Hunter 3'6" 18-35 U/S
- 91,92 Junior Hunter 3'3"
- 95 Junior Hunter 3'3" U/S
- 523A WIHS Hunter Phase
- 96,97 Small Junior Hunter 3'6"
- 101,102 Large Junior Hunter 3'6"
- 100 Small Junior Hunter 3'6" U/S
- 105 Large Junior Hunter 3'6" U/S

Hunter 1

- 51,52 Long Stirrup Hunter 2'
- 46,47 Short Stirrup Hunter 2'
- 55 Long Stirrup Hunter 2' U/S
- 50 Short Stirrup Hunter 2' U/S
- 9 Low Hunter 2'6"
- 300,301 Equitation 11 & Under 2'6"
- 196,197 Low Child/Adult Hunter 2'9"
- 308,309 Adult Equitation 3'
- 304,305 Equitation 12-14 3'
- 320,321 Equitation 15-17 3'3"
- 509 CPHA Foundation
- 526 USEF Hunt Seat Medal
- 510 CPHA Jr/Am Hunt Seat Medal

SATURDAY - APRIL 21

*all rings begin at 8 a.m.

Grand Prix Arena

- 260 Jr/AO Jumper Low 1.20m II.2(d)
- 266 Jr/AO Jumper Med. 1.30 m II.2(d)
- 270 Jr/AO Jumper High 1.40 m II.2(d)
- 419 \$10,000 1.35m Shires Speed Classic II.3

Evening Class

- 425 \$40,000 Snapbac National Grand Prix II.2(a)

Jumper 1

- 503 CPHA WCE Medal 1.10m
- 208 0.75m Jumper Stake II.2(b)
- 215 0.85m Jumper Stake II.2(b)
- 273 Low Child/Adult Jumper 1.0m II.2(b)
- 254 Adult Jumper 1.10m II.2(b)
- 250 Children's Jumper 1.10m II.2(b)

Grand Hunter Arena

- 2 Schooling Hunter 3'
- 108,109 A/O Hunter 3'3"
- 113,114 A/O Hunter 3'6" 18-35
- 118,119 A/O Hunter 3'6" 36 & Over
- 522 ASPCA Maclay Medal
- 98,99 Small Junior Hunter 3'6"
- 103,104 Large Junior Hunter 3'6"
- 533 THIS Medal 3'
- 540 CPHA Child/Adult Medal
- 93,94 Junior Hunter 3'3"
- 26,27 Children's Hunter 3'
- 31,32 Adult Amateur Hunter 3'
- 30 Children's Hunter 3' U/S
- 35 Adult Amateur Hunter 3' U/S

Hunter 1

- 150,151 Walk Trot
- 56,57 Cross Rails
- 53,54 Long Stirrup Hunter 2'
- 48,49 Short Stirrup Hunter 2'
- 312,313 Short/Long Stirrup Equitation

Hunter 1 Continued

- 316,317 Green Rider Equitation 2'3"
- 319 Green Rider Equitation 2'3" Flat
- 185,186 Green Rider Hunter 2'3"
- 541 CPHA Horsemanship 2'6"
- 302 Equitation 11 & Under 2'6"
- 303 Equitation 11 & Under 2'6" Flat
- 198,199 Low Child/Adult Hunter 2'9"
- 200 Low Child/Adult Hunter 2'9" U/S
- 505 PCHA Jr/Am Horsemanship 2'9"
- 306 Equitation 12-14 3'
- 310 Adult Equitation 3'
- 307 Equitation 12-14 3' Flat
- 311 Adult Equitation 3' Flat
- 322 Equitation 15-17 3'3"
- 323 Equitation 15-17 3'3" Flat
- 525 USEF Pony Medal
- 121,122 Small Pony Hunter
- 126,127 Medium Pony Hunter
- 131,132 Large Pony Hunter
- 135 Large Pony Hunter U/S
- 130 Medium Pony Hunter U/S
- 125 Small Pony Hunter U/S

SUNDAY - APRIL 22

*all rings begin at 8 a.m.

Grand Prix Arena

- 502 USEF Talent Search
- 523B WIHS Jumper Phase
- 403 \$2,000 Tres Palomas Jr/AO/Am
Jumper Classic Low
1.25m II.2(a)
- 404 \$3,000 Equestrian Almanac Jr/AO
Jumper Classic Med. 1.35m II.2(a)
- 405 \$5,000 Jr/AO Jumper Classic High
1.45m II.2(a)

Jumper 1

- 409 \$500 Low Child/Adult Jumper
Classic 1.0m II.2(b) (a) option
- 400 \$1,000 Children's Jumper Classic
1.15m II.2(b) (a) option
- 401 \$1,000 Adult Jumper Classic 1.15m
II.2 (b) (a) option

Grand Hunter Arena

- 28,29 Children's Hunter 3'
- 33,34 Adult Amateur Hunter 3'
- 159 Children's Hunter Classic 3'
- 160 \$2,500 Theodosakis Family
Adult Amateur Hunter Classic 3'
- 157 \$1,500 Enchantment Farm A/O
Hunter Classic 3'3"
- 178 Junior Hunter Classic 3'3"
- 156 A/O Hunter Classic 3'6"
- 158 Junior Hunter Classic 3'6"

Hunter 1

- 152,153 Walk Trot
- 58,59 Cross Rails
- 59A Cross Rails U/S
- 133,134 Large Pony Hunter
- 128,129 Medium Pony Hunter
- 123,124 Small Pony Hunter
- 500 \$1,500 Enchantment Farm
Pony Hunter Derby
- 161 Short Stirrup Hunter Classic
- 162 Long Stirrup Hunter Classic
- 314 Short/Long Stirrup Equitation
- 315 Short/Long Stirrup Equitation Flat
- 318 Green Rider Equitation 2'3"
- 187,188 Green Rider Hunter 2'3"
- 190 Green Rider Hunter Classic
- 189 Green Rider Hunter 2'3" U/S

Authentic Spanish — 12% ABV — Made for Grown Ups

*World's #1
Premium
Sangria*

USE CODE ASM120 FOR \$23 OFF A CASE
+ FREE SHIPPING

WWW.JOYASANGRIA.COM



TEMECULA VALLEY NATIONAL I APRIL 18-22, 2018 ENTRIES CLOSE APRIL 2, 2018

Make checks payable & mail to: Nilforushan Equisport Events 6014 Hillcrest Cir Anaheim Hills CA 92807

OWNER OR AUTHORIZING AGENT										RIDER ONE				TRAINER			
Owner Name				Rider Name				Trainer Name									
Address				Address				Address									
Address				Address				Address									
City/State/Zip				City/State/Zip				City/State/Zip									
Social Security # (if corporation see below)				Telephone				Telephone									
Telephone				USEF				USEF									
USEF				E-mail				E-mail									
Price Money paid to if other than owner or corporation Name or Corporation Name Address City/State/Zip Social Security # or TIN # (please specify)										RIDER TWO Rider Name USEF PCHA # USEF #N USHJA # Signature of 2nd Rider				OFFICE USE ONLY			
NAME OF HORSE Color Sex Height Age Please circle below if applicable 1st Yr. 2nd Yr. 3rd Yr. 4th Yr. 5th Yr. 6th Yr. 7th Yr. 8th Yr. 9th Yr. 10th Yr. 11th Yr. 12th Yr.										RIDER ONE DOB				CLASSES			
USEF Rec. # Tax Identification Number: Under penalty of perjury, I certify that (1) the number shown on this form is my correct taxpayer identification number (or I am waiting for a number to be issued to me). (2) I am not subject to backup withholding either because I have not been notified by the Internal Revenue Services (IRS) that I am subject to backup withholding as a result of a failure to report all interest or dividends or the IRS has notified me that I am no longer subject to backup withholding. Federation Entry Agreement: I have read the U.S. Equestrian ("the Federation") Entry Agreement (GR906.4) as printed in the Prize List for this Competition. Portugal Temecula Valley National Horse Show provisions. I understand and agree that by entering this Competition, I am subject to Federation Rules, the Prize List, and local rules of the competition. I agree to waive the right to use of my photos at the competition, and agree that any actions against the Federation must be brought in New York State. THIS ENTRY BLANK AND RELEASE OF LIABILITY CONSISTS OF TWO PAGES-READ BOTH PAGES CAREFULLY AS IT IMPACTS YOUR LEGAL RIGHTS: Federation Release, Assumption of Risk, Waiver, and Indemnification - This document waives important legal rights Read it carefully before signing I AGREE in consideration for my participation in this Competition Temecula Valley National Horse Show to the following: 1. I AGREE that the Federation and Competition as used herein includes the licensee Temecula Valley National Horse Show, and competition management including Nilforushan Equisport Events as well as all of their officials, officers, directors, employees, agents, personnel, volunteers, Federation affiliates, owners, representatives and affiliated organizations. (As more fully defined on page 2 of this entry blank). 2. I AGREE that I choose to participate voluntarily in the Competition with my horse, as a rider, driver, handler, vaulter, owner, agent, coach, trainer, or as parent or guardian of a junior exhibitor. I am fully aware and acknowledge that horse sports and the Competition involve inherent dangerous risks of accident, loss, and serious bodily injury, including broken bones, trauma, pain, suffering, or death ("Harm"). 3. I AGREE to hold harmless and to release the Federation and the Competition from all claims for money damages or otherwise for any Harm to me or my horse and for any Harm caused by me or my horse to others, even if the Harm arises or results directly or indirectly, from the negligence of the Federation or the Competition. 4. I AGREE to expressly assume all risks of Harm to me or my horse, including Harm resulting from the negligence of the Federation or the Competition. 5. I AGREE to indemnify (that is, to pay any losses, damages, or costs incurred by) the Federation and the Competition and to hold them harmless with respect to claims for Harm to me or my horse, and for claims made by others for any Harm caused by me or my horse while at the Competition. I have read the Federation Rules about protective equipment, including GR 801 and if applicable EV 114, and I understand that I am entitled to wear protective equipment without penalty, and I acknowledge that the Federation strongly encourages me to do so while WARNING that no protective equipment can guard against all injuries. If I am a parent or guardian of a junior exhibitor, I consent to the child's participation and AGREE to all of the above provisions and AGREE to assume all of the obligations of the Release on the child's behalf. I represent that I have the requisite training, coaching, and abilities to safely compete in this competition. 6. I AGREE that if I am injured at this competition, the medical personnel treating my injuries may provide information on my injury and treatment to the Federation on the official USEF accident/injury report form. BY SIGNING BELOW, I AGREE to be bound by all applicable Federation Rules and all terms and provisions of this entry blank, including page 2 (two) and all terms and provisions of this prize list. If I am signing and submitting this agreement electronically, I acknowledge that my electronic signature shall have the same validity, force, and effect as if I affixed my signature by my own hand.										FEES CDFA Drug Fee: \$5 USEF/USHJA Comp/Drug Fee: \$33 PCHA Fee: \$3 Medical Services: \$50 USEF Show Pass Fee: \$45 USHJA Show Pass Fee: \$30 Jumper Nomination: \$75							
RIDER/HANDLER (Mandatory) Is Rider U.S. Citizen (please circle): Yes No Signature: Print Name: EMERGENCY CONTACT & PHONE NUMBER:										OWNER/AGENT (Mandatory) Signature: Print Name: PARENT/GUARDIAN (Mandatory if rider/handler) is a minor)				TRAINER (Mandatory) Signature: Print Name: COACH (if Applicable)			
EMERGENCY CONTACT & PHONE NUMBER: Signature: Print Name: Emergency Contact #										STABLE WITH:							
HORSE SHOW Late Fee: \$50 Stabling Level 1: \$200 Stabling Level 2: \$300 Stabling Level 3: \$400 Haul In Fee(per horse per day): \$50 VIP Individual Seat: \$800 VIP Half Table 4 seats: \$3,200 VIP Table 8 seats: \$6,400 RV Space: \$300 Send \$250 deposit fee per horse: \$250 TOTAL AMOUNT DUE																	

TEMECULA VALLEY NATIONAL HORSE SHOW II

May 23 - 27, 2018

WEDNESDAY - MAY 23

*all rings begin at 8 a.m.

Grand Prix Arena		Grand Hunter Arena		Hunter 1	
236	1.20m Jumper II.2(d)	40	Green Conformation 3'6" Model	6,7	Low Hunter 2'6"
240	1.30m Jumper II.2(d)	140	High Performance Conf. 3'9" Model	16,17	Low Hunter 3'
244	1.40m Jumper II.2(d)			170,171	Young Hunter 5 Years & Under 3'
407	\$5,000 Moon Valley Nursery 1.35m Welcome Stake II.2(a)	66,67	Performance Hunter 3'6"	71,72	Green Hunter 3'
		81,82	Green Hunter 3'6"	20	Low Hunter 3' U/S
		191,192	Young Hunter 7 Years & Under 3'6"	75	Green Hunter 3' U/S
		70	Performance Hunter 3'6" U/S	60,61	Performance Hunter 3'3"
		85	Green Hunter 3'6" U/S	175,176	Young Hunter 6 Years & Under 3'3"
		195	Young Hunter 7 Years & Under 3'6" U/S	76,77	Green Hunter 3'3"
		41,42	Green Conformation 3'6"	80	Green Hunter 3'3 U/S
		45	Green Conformation 3'6" U/S	64	Performance Hunter 3'3" U/S
		141,142	High Performance Conf. 3'9"		
		86,87	Green Hunter 3'9"		
		90	Green Hunter 3'9" U/S		
		145	High Performance Conf. 3'9" U/S		
		163,164	High Performance Hunter 4'		
		167	High Performance Hunter 4' U/S		

Jumper 1

204	0.70m Jumper II.2(b)
212	0.80m Jumper II.2(b)
220	0.90m Jumper II.2(b)
224	1.00m Jumper II.2(b)
228	1.10m Jumper II.2(b)

THURSDAY - MAY 24

*all rings begin at 8 a.m.

Grand Prix Arena		Grand Hunter Arena		Hunter 1	
241	1.30m Jumper II.1	68,69	Performance Hunter 3'6"	8	Low Hunter 2'6"
246	1.35m Jumper II.1	83,84	Green Hunter 3'6"	10	Low Hunter 2'6" U/S
264	Jr/AO Jumper Med. 1.30m II.1	193,194	Young Hunter 7 Years & Under 3'6"	18,19	Low Hunter 3'
268	Jr/AO Jumper High 1.40m II.1	43,44	Green Conformation 3'6"	168,169	Young Hunter 5 Years & Under 3'
		143,144	High Performance Conformation 3'9"	73,74	Green Hunter 3'
		88,89	Green Hunter 3'9"	172	Young Hunter 5 Years & Under 3' U/S
		165,166	High Performance Hunter 4'	62,63	Performance Hunter 3'3"
		3	Schooling Hunter 3'	78,79	Green Hunter 3'3"
				173,174	Young Hunter 6 Years & Under 3'3"
				177	Young Hunter 6 Years & Under 3'3" U/S

Evening Class

408	\$20,000 1.40 - 1.45m Speed Classic II.1
-----	------------------------------------------

Jumper 1

205	0.70m Jumper II.1
213	0.80m Jumper II.1
221	0.90m Jumper II.1
225	1.00m Jumper II.1
271	Low Child/Adult Jumper 1.0m II.1
229	1.10m Jumper II.1
252	Adult Jumper 1.10m II.1
248	Children's Jumper 1.10m II.1
238	1.20m Jumper II.1
261	Jr/AO Jumper Low 1.20m II.1

HAPPY HOUR DAILY AT THE SNAPBAC BAR HACIENDA LOPEZ TEQUILA TASTING

TEMECULA VALLEY NATIONAL HORSE SHOW II

May 23 - 27, 2018

FRIDAY - MAY 25

*all rings begin at 8 a.m.

Grand Prix Arena

- 237 1.20m Jumper II.2(d)
- 242 1.30m Jumper II.2(d)
- 265 Jr/AO Jumper Med. 1.30m II.2 (d)
- 269 Jr/AO Jumper High 1.40m II.2 (d)
- 245 \$5,000 1.40m Jumpers II.1

Evening Class

- 600 NEE Hunter/Jumper Team Challenge

Jumper 1

- 206 0.70m Jumper II.2(c)
- 214 0.80m Jumper II.2(c)
- 222 0.90m Jumper II.2(c)
- 226 1.00m Jumper II.2(c)
- 272 Low Child/Adult Jumper 1.0m II.2(c)
- 230 1.10m Jumper II.2(c)
- 249 Children's Jumper 1.10m II.2(c)
- 253 Adult Jumper 1.10m II.2(c)
- 262 Jr/AO Jumper Low 1.20m II.2(c)

Grand Hunter Arena

- 1 Schooling Hunter 3'
- 532 Ariat Adult Medal 3'
- 508 PCHA Foxfield
- 504 PCHA Adult Horsemanship 3'3"
- 506 PCHA Horsemanship 14 & Under
- 106,107 Amateur Owner Hunter 3'3"
- 110 Amateur Owner Hunter 3'3" U/S
- 116,117 A/O Hunter 3'6" 36 & Over
- 111,112 A/O Hunter 3'6" 18-35
- 120 A/O Hunter 3'6" 36 & Over U/S
- 115 A/O Hunter 3'6" 18-35 U/S
- 91,92 Junior Hunter 3'3"
- 95 Junior Hunter 3'3" U/S
- 523A WIHS Hunter Phase
- 96,97 Small Junior Hunter 3'6"
- 101,102 Large Junior Hunter 3'6"
- 100 Small Junior Hunter 3'6" U/S
- 105 Large Junior Hunter 3'6" U/S

Hunter 1

- 51,52 Long Stirrup Hunter 2'
- 46,47 Short Stirrup Hunter 2'
- 55 Long Stirrup Hunter 2' U/S
- 50 Short Stirrup Hunter 2' U/S
- 9 Low Hunter 2'6"
- 300,301 Equitation 11 & Under 2'6"
- 196,197 Low Child/Adult Hunter 2'9"
- 308,309 Adult Equitation 3'
- 304,305 Equitation 12-14 3'
- 320,321 Equitation 15-17 3'3"
- 509 CPHA Foundation
- 526 USEF Hunt Seat Medal
- 510 CPHA Jr/Am Hunt Seat Medal

SATURDAY - MAY 26

*all rings begin at 8 a.m.

Grand Prix Arena

- 260 Jr/AO Jumper Low 1.20m II.2(d)
- 266 Jr/AO Jumper Med. 1.30 m II.2(d)
- 270 Jr/AO Jumper High 1.40 m II.2(d)
- 419 \$10,000 1.35m Shires Speed Classic II.3

Evening Class

- 425 \$40,000 National Grand Prix II.2(a)

Jumper 1

- 503 CPHA WCE Medal 1.10m
- 208 0.75m Jumper Stake II.2(b)
- 215 0.85m Jumper Stake II.2(b)
- 273 Low Child/Adult Jumper 1.0m II.2(b)
- 254 Adult Jumper 1.10m II.2(b)
- 250 Children's Jumper 1.10m II.2(b)

Grand Hunter Arena

- 2 Schooling Hunter 3'
- 108,109 A/O Hunter 3'3"
- 113,114 A/O Hunter 3'6" 18-35
- 118,119 A/O Hunter 3'6" 36 & Over
- 522 ASPCA Maclay Medal
- 98,99 Small Junior Hunter 3'6"
- 103,104 Large Junior Hunter 3'6"
- 533 THIS Medal 3'
- 540 CPHA Child/Adult Medal
- 93,94 Junior Hunter 3'3"
- 26,27 Children's Hunter 3'
- 31,32 Adult Amateur Hunter 3'
- 30 Children's Hunter 3' U/S
- 35 Adult Amateur Hunter 3' U/S

Hunter 1

- 150,151 Walk Trot
- 56,57 Cross Rails
- 53,54 Long Stirrup Hunter 2'
- 48,49 Short Stirrup Hunter 2'
- 312,313 Short/Long Stirrup Equitation

Hunter 1 Continued

- 316,317 Green Rider Equitation 2'3"
- 319 Green Rider Equitation 2'3" Flat
- 185,186 Green Rider Hunter 2'3"
- 541 CPHA Horsemanship 2'6"
- 302 Equitation 11 & Under 2'6"
- 303 Equitation 11 & Under 2'6" Flat
- 198,199 Low Child/Adult Hunter 2'9"
- 200 Low Child/Adult Hunter 2'9" U/S
- 505 PCHA Jr/Am Horsemanship 2'9"
- 306 Equitation 12-14 3'
- 310 Adult Equitation 3'
- 307 Equitation 12-14 3' Flat
- 311 Adult Equitation 3' Flat
- 322 Equitation 15-17 3'3"
- 323 Equitation 15-17 3'3" Flat
- 525 USEF Pony Medal
- 121,122 Small Pony Hunter
- 126,127 Medium Pony Hunter
- 131,132 Large Pony Hunter
- 135 Large Pony Hunter U/S
- 130 Medium Pony Hunter U/S
- 125 Small Pony Hunter U/S

SUNDAY - MAY 27

*all rings begin at 8 a.m.

Grand Prix Arena

- 502 USEF Talent Search
- 523B WIHS Jumper Phase
- 403 \$2,000 Jr/AO Jumper Classic Low
1.25m II.2(a)
- 404 \$3,000 Jr/AO Jumper Classic Med.
1.35m II.2(a)
- 405 \$5,000 Jr/AO Jumper Classic High
1.45m II.2(a)

Grand Hunter Arena

- 28,29 Children's Hunter 3'
- 33,34 Adult Amateur Hunter 3'
- 159 Children's Hunter Classic 3'
- 160 \$2,500 Adult Amateur Hunter
Classic 3'
- 157 \$1,500 A/O Hunter Classic 3'3"
- 178 Junior Hunter Classic 3'3"
- 156 A/O Hunter Classic 3'6"
- 158 Junior Hunter Classic 3'6"

Hunter 1

- 152,153 Walk Trot
- 58,59 Cross Rails
- 59A Cross Rails U/S
- 133,134 Large Pony Hunter
- 128,129 Medium Pony Hunter
- 123,124 Small Pony Hunter
- 500 \$1,500 Pony Hunter Derby
- 161 Short Stirrup Hunter Classic
- 162 Long Stirrup Hunter Classic
- 314 Short/Long Stirrup Equitation
- 315 Short/Long Stirrup Equitation Flat
- 318 Green Rider Equitation 2'3"
- 187,188 Green Rider Hunter 2'3"
- 190 Green Rider Hunter Classic
- 189 Green Rider Hunter 2'3" U/S

Jumper 1

- 409 \$500 Low Child/Adult Jumper
Classic 1.0m II.2(b) (a) option
- 400 \$1,000 Children's Jumper Classic
1.15m II.2(b) (a) option
- 401 \$1,000 Adult Jumper Classic 1.15m
II.2 (b) (a) option

#KATH ERINE GIRL

Confidence. Strength. Courage.

katherine
NATURAL COSMETICS

Get 10% Off at KatherineCosmetics.com
Promo Code KGGlam10



Always
**CRUELTY FREE
PARABEN FREE
GLUTEN FREE**



TEMECULA VALLEY NATIONAL II May 23 - 27, 2018 ENTRIES CLOSE APRIL 30, 2018
 Make checks payable & mail to: Nilforushan Equisport Events 6014 Hillcrest Cir Anaheim Hills CA 92807

OWNER OR AUTHORIZING AGENT										RIDER ONE				TRAINER			
Owner Name		Rider Name		Trainer Name													
Address		Address		Address		Address		Address									
City/State/Zip		City/State/Zip		City/State/Zip		City/State/Zip		City/State/Zip									
Social Security # (if corporation see below)		Telephone		Telephone		Telephone		Telephone									
Telephone		USEF		USEF		USEF		USEF		USEF		USEF		USEF			
USEF		E-mail		E-mail		E-mail		E-mail		E-mail		E-mail		E-mail			
Prize Money paid to if other than owner or corporation Name or Corporation Name Address City/State/Zip Social Security # or TIN # (please specify)										RIDER TWO Rider Name USEF PCHA # USEF #N USHJA # Signature of 2nd Rider				OFFICE USE ONLY			
NAME OF HORSE Color Sex Height Age Please circle below if applicable 1st Yr. 2nd Yr. Sm Med Lrg										RIDER ONE DOB				CLASSES			
USEF Rec. # Tax Identification Number: Under penalty of perjury, I certify that (1) the number shown on this form is my correct taxpayer identification number (or I am waiting for a number to be issued to me). (2) I am not subject to backup withholding either because I have not been notified by the Internal Revenue Services (IRS) that I am subject to backup withholding as a result of a failure to report all interest or dividends or the IRS has notified me that I am no longer subject to backup withholding. Federation Entry Agreement: I have read the U.S. Equestrian ("the Federation") Entry Agreement (GR906.4) as printed in the Prize List for this Competition. Portugal Temecula Valley National Horse Show provisions. I understand and agree that by entering this Competition, I am subject to Federation Rules, the Prize List, and local rules of the competition. I agree to waive the right to use of my photos at the competition, and agree that any actions against the Federation must be brought in New York State. THIS ENTRY BLANK AND RELEASE OF LIABILITY CONSISTS OF TWO PAGES-READ BOTH PAGES CAREFULLY AS IT IMPACTS YOUR. LEGAL RIGHTS: Federation Release, Assumption of Risk, Waiver, and indemnification - This document waives important legal rights Read it carefully before signing I AGREE in consideration for my participation in this Competition Temecula Valley National Horse Show to the following: 1. I AGREE that the Federation and Competition as used herein includes the licensee Temecula Valley National Horse Show, and competition management including Nilforushan Equisport Events as well as all of their officials, officers, directors, employees, agents, personnel, volunteers, Federation affiliates, owners, representatives and affiliated organizations. (As more fully defined on page 2 of this entry blank). 2. I AGREE that I choose to participate voluntarily in the Competition with my horse, as a rider, driver, handler, vaulter, owner, agent, coach, trainer, or as parent or guardian of a junior exhibitor. I am fully aware and acknowledge that horse sports and the Competition involve inherent dangerous risks of accident, loss, and serious bodily injury, including broken bones, trauma, pain, suffering, or death ("Harm"). 3. I AGREE to hold harmless and to release the Federation and the Competition from all claims for money damages or otherwise for any Harm to me or my horse and for any Harm caused by me or my horse to others, even if the Harm arises or results directly or indirectly, from the negligence of the Federation or the Competition. 4. I AGREE to expressly assume all risks of Harm to me or my horse, including Harm resulting from the negligence of the Federation or the Competition. 5. I AGREE to indemnify (that is, to pay any losses, damages, or costs incurred by) the Federation and the Competition and to hold them harmless with respect to claims for Harm to me or my horse, and for claims made by others for any Harm caused by me or my horse while at the Competition. I have read the Federation Rules about protective equipment, including GR 801 and if applicable EV 114, and I understand that I am entitled to wear protective equipment without penalty, and I acknowledge that the Federation strongly encourages me to do so while WARNING that no protective equipment can guard against all injuries. If I am a parent or guardian of a junior exhibitor, I consent to the child's participation and AGREE to all of the above provisions and AGREE to assume all of the obligations of the Release on the child's behalf. I represent that I have the requisite training, coaching, and abilities to safely compete in this competition. 6. I AGREE that if I am injured at this competition, the medical personnel treating my injuries may provide information on my injury and treatment to the Federation on the official USEF accident/injury report form. BY SIGNING BELOW, I AGREE to be bound by all applicable Federation Rules and all terms and provisions of this entry blank, including page 2 (two) and all terms and provisions of this prize list. If I am signing and submitting this agreement electronically, I acknowledge that my electronic signature shall have the same validity, force, and effect as if I affixed my signature by my own hand.										FEES CDFA Drug Fee: \$5 USEF/USHJA Comp/Drug Fee: \$33 PCHA Fee \$3 Medical Services \$50 USEF Show Pass Fee: \$45 USHJA Show Pass Fee: \$30 Jumper Nomination \$75							
RIDER/HANDLER (Mandatory) Signature: Print Name: EMERGENCY CONTACT & PHONE NUMBER:										OWNER/AGENT (Mandatory) Signature: Print Name: PARENT/GUARDIAN (Mandatory if rider/handler) is a minor)				TRAINER (Mandatory) Signature: Print Name: COACH (if Applicable)			
Is Rider U.S. Citizen (please circle): Yes No										HORSE SHOW Late Fee \$50 Stabling Level 1 \$200 Stabling Level 2 \$300 Stabling Level 3 \$400 Haul In (per horse per day) \$50 VIP Individual Seat \$800 VIP Half Table \$3,200 VIP Table \$6,400 RV Space \$300 send \$250 deposit fee \$250 TOTAL AMOUNT DUE				STABLE WITH:			

TEMECULA VALLEY NATIONAL HORSE SHOW III

May 30 - June 3, 2018

WEDNESDAY - MAY 30

*all rings begin at 8 a.m.

Grand Prix Arena		Grand Hunter Arena		Hunter 1	
236	1.20m Jumper II.2(d)	40	Green Conformation 3'6" Model	6,7	Low Hunter 2'6"
240	1.30m Jumper II.2(d)	140	High Performance Conf. 3'9" Model	16,17	Low Hunter 3'
244	1.40m Jumper II.2(d)			170,171	Young Hunter 5 Years & Under 3'
407	\$5,000 Moon Valley Nursery 1.35m Welcome Stake II.2(a)	66,67	Performance Hunter 3'6"	71,72	Green Hunter 3'
		81,82	Green Hunter 3'6"	20	Low Hunter 3' U/S
		191,192	Young Hunter 7 Years & Under 3'6"	75	Green Hunter 3' U/S
		70	Performance Hunter 3'6" U/S	60,61	Performance Hunter 3'3"
		85	Green Hunter 3'6" U/S	175,176	Young Hunter 6 Years & Under 3'3"
		195	Young Hunter 7 Years & Under 3'6" U/S	76,77	Green Hunter 3'3"
		41,42	Green Conformation 3'6"	80	Green Hunter 3'3 U/S
		45	Green Conformation 3'6" U/S	64	Performance Hunter 3'3" U/S
		141,142	High Performance Conf. 3'9"		
		86,87	Green Hunter 3'9"		
		90	Green Hunter 3'9" U/S		
		145	High Performance Conf. 3'9" U/S		
		163,164	High Performance Hunter 4'		
		167	High Performance Hunter 4' U/S		

Jumper 1

204	0.70m Jumper II.2(b)
212	0.80m Jumper II.2(b)
220	0.90m Jumper II.2(b)
224	1.00m Jumper II.2(b)
228	1.10m Jumper II.2(b)

THURSDAY - MAY 31

*all rings begin at 8 a.m.

Grand Prix Arena		Grand Hunter Arena		Hunter 1	
241	1.30m Jumper II.1	68,69	Performance Hunter 3'6"	8	Low Hunter 2'6"
246	1.35m Jumper II.1	83,84	Green Hunter 3'6"	10	Low Hunter 2'6" U/S
264	Jr/AO Jumper Med. 1.30m II.1	193,194	Young Hunter 7 Years & Under 3'6"	18,19	Low Hunter 3'
268	Jr/AO Jumper High 1.40m II.1	43,44	Green Conformation 3'6"	168,169	Young Hunter 5 Years & Under 3'
		143,144	High Performance Conformation 3'9"	73,74	Green Hunter 3'
		88,89	Green Hunter 3'9"	172	Young Hunter 5 Years & Under 3' U/S
		165,166	High Performance Hunter 4'	62,63	Performance Hunter 3'3"
		3	Schooling Hunter 3'	78,79	Green Hunter 3'3"
				173,174	Young Hunter 6 Years & Under 3'3"
				177	Young Hunter 6 Years & Under 3'3" U/S

Evening Class

408	\$20,000 1.40 - 1.45m Speed Classic II.1
-----	------------------------------------------

Jumper 1

205	0.70m Jumper II.1
213	0.80m Jumper II.1
221	0.90m Jumper II.1
225	1.00m Jumper II.1
271	Low Child/Adult Jumper 1.0m II.1
229	1.10m Jumper II.1
252	Adult Jumper 1.10m II.1
248	Children's Jumper 1.10m II.1
238	1.20m Jumper II.1
261	Jr/AO Jumper Low 1.20m II.1

HAPPY HOUR DAILY AT THE SNAPBAC BAR HACIENDA LOPEZ TEQUILA TASTING

TEMECULA VALLEY NATIONAL HORSE SHOW III

May 30 - June 3, 2018

FRIDAY - JUNE 1

*all rings begin at 8 a.m.

Grand Prix Arena

237	1.20m Jumper II.2(d)
242	1.30m Jumper II.2(d)
265	Jr/AO Jumper Med. 1.30m II.2 (d)
269	Jr/AO Jumper High 1.40m II.2 (d)
245	\$5,000 1.40m Jumpers II.1

Evening Class

601	\$10,000 Open Equitation Championship
-----	------------------------------------------

Jumper 1

206	0.70m Jumper II.2(c)
214	0.80m Jumper II.2(c)
222	0.90m Jumper II.2(c)
226	1.00m Jumper II.2(c)
272	Low Child/Adult Jumper 1.0m II.2(c)
230	1.10m Jumper II.2(c)
249	Children's Jumper 1.10m II.2(c)
253	Adult Jumper 1.10m II.2(c)
262	Jr/AO Jumper Low 1.20m II.2(c)

Grand Hunter Arena

1	Schooling Hunter 3'
532	Ariat Adult Medal 3'
508	PCHA Foxfield
504	PCHA Adult Horsemanship 3'3"
506	PCHA Horsemanship 14 & Under
106,107	Amateur Owner Hunter 3'3"
110	Amateur Owner Hunter 3'3" U/S
116,117	A/O Hunter 3'6" 36 & Over
111,112	A/O Hunter 3'6" 18-35
120	A/O Hunter 3'6" 36 & Over U/S
115	A/O Hunter 3'6" 18-35 U/S
91,92	Junior Hunter 3'3"
95	Junior Hunter 3'3" U/S
523A	WIHS Hunter Phase
96,97	Small Junior Hunter 3'6"
101,102	Large Junior Hunter 3'6"
100	Small Junior Hunter 3'6" U/S
105	Large Junior Hunter 3'6" U/S

Hunter 1

51,52	Long Stirrup Hunter 2'
46,47	Short Stirrup Hunter 2'
55	Long Stirrup Hunter 2' U/S
50	Short Stirrup Hunter 2' U/S
9	Low Hunter 2'6"
300,301	Equitation 11 & Under 2'6"
196,197	Low Child/Adult Hunter 2'9"
308,309	Adult Equitation 3'
304,305	Equitation 12-14 3'
320,321	Equitation 15-17 3'3"
509	CPHA Foundation
526	USEF Hunt Seat Medal
510	CPHA Jr/Am Hunt Seat Medal

SATURDAY - JUNE 2

*all rings begin at 8 a.m.

Grand Prix Arena

260	Jr/AO Jumper Low 1.20m II.2(d)
266	Jr/AO Jumper Med. 1.30 m II.2(d)
270	Jr/AO Jumper High 1.40 m II.2(d)
419	\$10,000 1.35m Shires Speed Classic II.3

Evening Class

425	\$40,000 National Grand Prix II.2(a)
-----	--------------------------------------

Jumper 1

503	CPHA WCE Medal 1.10m
208	0.75m Jumper Stake II.2(b)
215	0.85m Jumper Stake II.2(b)
273	Low Child/Adult Jumper 1.0m II.2(b)
254	Adult Jumper 1.10m II.2(b)
250	Children's Jumper 1.10m II.2(b)

Grand Hunter Arena

2	Schooling Hunter 3'
108,109	A/O Hunter 3'3"
113,114	A/O Hunter 3'6" 18-35
118,119	A/O Hunter 3'6" 36 & Over
522	ASPCA Maclay Medal
98,99	Small Junior Hunter 3'6"
103,104	Large Junior Hunter 3'6"
533	THIS Medal 3'
540	CPHA Child/Adult Medal
93,94	Junior Hunter 3'3"
26,27	Children's Hunter 3'
31,32	Adult Amateur Hunter 3'
30	Children's Hunter 3' U/S
35	Adult Amateur Hunter 3' U/S

Hunter 1

150,151	Walk Trot
56,57	Cross Rails
53,54	Long Stirrup Hunter 2'
48,49	Short Stirrup Hunter 2'
312,313	Short/Long Stirrup Equitation

Hunter 1 Continued

316,317	Green Rider Equitation 2'3"
319	Green Rider Equitation 2'3" Flat
185,186	Green Rider Hunter 2'3"
541	CPHA Horsemanship 2'6"
302	Equitation 11 & Under 2'6"
303	Equitation 11 & Under 2'6" Flat
198,199	Low Child/Adult Hunter 2'9"
200	Low Child/Adult Hunter 2'9" U/S
505	PCHA Jr/Am Horsemanship 2'9"
306	Equitation 12-14 3'
310	Adult Equitation 3'
307	Equitation 12-14 3' Flat
311	Adult Equitation 3' Flat
322	Equitation 15-17 3'3"
323	Equitation 15-17 3'3" Flat
525	USEF Pony Medal
121,122	Small Pony Hunter
126,127	Medium Pony Hunter
131,132	Large Pony Hunter
135	Large Pony Hunter U/S
130	Medium Pony Hunter U/S
125	Small Pony Hunter U/S

TEMECULA VALLEY NATIONAL HORSE SHOW III

May 30 - June 3, 2018

SUNDAY - JUNE 3

*all rings begin at 8 a.m.

Grand Prix Arena

- 502 USEF Talent Search
- 523B WIHS Jumper Phase
- 403 \$2,000 Jr/AO Jumper Classic Low
1.25m II.2(a)
- 404 \$3,000 Jr/AO Jumper Classic Med.
1.35m II.2(a)
- 405 \$5,000 Jr/AO Jumper Classic High
1.45m II.2(a)

Jumper 1

- 409 \$500 Low Child/Adult Jumper
Classic 1.0m II.2(b) (a) option
- 400 \$1,000 Children's Jumper Classic
1.15m II.2(b) (a) option
- 401 \$1,000 Adult Jumper Classic 1.15m
II.2 (b) (a) option

Grand Hunter Arena

- 28,29 Children's Hunter 3'
- 33,34 Adult Amateur Hunter 3'
- 159 Children's Hunter Classic 3'
- 160 \$2,500 Adult Amateur Hunter
Classic 3'
- 157 \$1,500 A/O Hunter Classic 3'3"
- 178 Junior Hunter Classic 3'3"
- 156 A/O Hunter Classic 3'6"
- 158 Junior Hunter Classic 3'6"

Hunter 1

- 152,153 Walk Trot
- 58,59 Cross Rails
- 59A Cross Rails U/S
- 133,134 Large Pony Hunter
- 128,129 Medium Pony Hunter
- 123,124 Small Pony Hunter
- 500 \$1,500 Pony Hunter Derby
- 161 Short Stirrup Hunter Classic
- 162 Long Stirrup Hunter Classic
- 314 Short/Long Stirrup Equitation
- 315 Short/Long Stirrup Equitation Flat
- 318 Green Rider Equitation 2'3"
- 187,188 Green Rider Hunter 2'3"
- 190 Green Rider Hunter Classic
- 189 Green Rider Hunter 2'3" U/S



Perscriptions • Supplies • Therapy • Supplements • Compounds

— WE ARE —
**HORSE
HEALTH**



Servicing elite equine athletes for over a decade.

888-837-3626

FARMVET.COM

INFO@FARMVET.COM

TEMECULA VALLEY NATIONAL III May 30 - June 3, 2018 ENTRIES CLOSE APRIL 30, 2018

Make checks payable & mail to: Nilforushan Equisport Events 6014 Hillcrest Cir Anaheim Hills CA 92807

OWNER OR AUTHORIZING AGENT										RIDER ONE				TRAINER			
Owner Name		Rider Name		Trainer Name													
Address		Address		Address		Address		Address									
Address		Address		Address		Address		Address									
City/State/Zip		City/State/Zip		City/State/Zip		City/State/Zip		City/State/Zip									
Social Security # (if corporation see below)		Telephone		Telephone		Telephone		Telephone									
Telephone		USEF		USEF		USEF		USEF		USEF		USEF		USEF			
USEF		E-mail		E-mail		E-mail		E-mail		E-mail		E-mail		E-mail			
Prize Money paid to if other than owner or corporation Name or Corporation Name Address City/State/Zip Social Security # or TIN # (please specify)										RIDER TWO Rider Name USEF PCHA # USEF #N USHJA # Signature of 2nd Rider				OFFICE USE ONLY			
NAME OF HORSE		Color	Sex	Height	Age	RIDER ONE		DOB		CLASSES		FEES					
						RIDER TWO		DOB									
		Please circle below if applicable															
		1st Yr	2nd Yr	Sm	Med	Lrg											
USEF Rec. #																	
Tax Identification Number: Under penalty of perjury, I certify that (1) the number shown on this form is my correct taxpayer identification number (or I am waiting for a number to be issued to me). (2) I am not subject to backup withholding either because I have not been notified by the Internal Revenue Services (IRS) that I am subject to backup withholding as a result of a failure to report all interest or dividends or the IRS has notified me that I am no longer subject to backup withholding.																	
Federation Entry Agreement: I have read the U.S. Equestrian ("the Federation") Entry Agreement (GR906.4) as printed in the Prize List for this Competition. Portugal Temecula Valley National Horse Show provisions. I understand and agree that by entering this Competition, I am subject to Federation Rules, the Prize List, and local rules of the competition. I agree to waive the right to use of my photos at the competition, and agree that any actions against the Federation must be brought in New York State. THIS ENTRY BLANK AND RELEASE OF LIABILITY CONSISTS OF TWO PAGES-READ BOTH PAGES CAREFULLY AS IT IMPACTS YOUR.																	
LEGAL RIGHTS: Federation Release, Assumption of Risk, Waiver, and indemnification - This document waives important legal rights Read it carefully before signing I AGREE in consideration for my participation in this Competition Temecula Valley National Horse Show to the following: 1. I AGREE that the Federation and Competition as used herein includes the licensee Temecula Valley National Horse Show, and competition management including Nilforushan Equisport Events as well as all of their officials, officers, directors, employees, agents, personnel, volunteers, Federation affiliates, owners, representatives and affiliated organizations. (As more fully defined on page 2 of this entry blank). 2. I AGREE that I choose to participate voluntarily in the Competition with my horse, as a rider, driver, handler, vaulter, owner, agent, coach, trainer, or as parent or guardian of a junior exhibitor. I am fully aware and acknowledge that horse sports and the Competition involve inherent dangerous risks of accident, loss, and serious bodily injury, including broken bones, trauma, pain, suffering, or death ("Harm"). 3. I AGREE to hold harmless and to release the Federation and the Competition from all claims for money damages or otherwise for any Harm to me or my horse and for any Harm caused by me or my horse to others, even if the Harm arises or results directly or indirectly, from the negligence of the Federation or the Competition. 4. I AGREE to expressly assume all risks of Harm to me or my horse, including Harm resulting from the negligence of the Federation or the Competition. 5. I AGREE to indemnify (that is, to pay any losses, damages, or costs incurred by) the Federation and the Competition and to hold them harmless with respect to claims for Harm to me or my horse, and for claims made by others for any Harm caused by me or my horse while at the Competition. I have read the Federation Rules about protective equipment, including GR 801 and if applicable EV 114, and I understand that I am entitled to wear protective equipment without penalty, and I acknowledge that the Federation strongly encourages me to do so while WARNING that no protective equipment can guard against all injuries. If I am a parent or guardian of a junior exhibitor, I consent to the child's participation and AGREE to all of the above provisions and AGREE to assume all of the obligations of the Release on the child's behalf. I represent that I have the requisite training, coaching, and abilities to safely compete in this competition. 6. I AGREE that if I am injured at this competition, the medical personnel treating my injuries may provide information on my injury and treatment to the Federation on the official USEF accident/injury report form. BY SIGNING BELOW, I AGREE to be bound by all applicable Federation Rules and all terms and provisions of this entry blank, including page 2 (two) and all terms and provisions of this prize list. If I am signing and submitting this agreement electronically, I acknowledge that my electronic signature shall have the same validity, force, and effect as if I affixed my signature by my own hand.																	
RIDER/HANDLER (Mandatory)		OWNER/AGENT (Mandatory)		TRAINER (Mandatory)													
Is Rider U.S. Citizen (please circle):		Yes	No	Signature:		Signature:		Signature:		Signature:		Signature:		Signature:			
Print Name:		Print Name:		Print Name:		Print Name:		Print Name:		Print Name:		Print Name:		Print Name:			
EMERGENCY CONTACT & PHONE NUMBER:		PARENT/GUARDIAN (Mandatory if rider/handler) is a minor)		COACH (if Applicable)													
Signature:		Signature:		Signature:		Signature:		Signature:		Signature:		Signature:		Signature:			
Print Name:		Print Name:		Print Name:		Print Name:		Print Name:		Print Name:		Print Name:		Print Name:			
Emergency Contact #		Emergency Contact #		Emergency Contact #		Emergency Contact #		Emergency Contact #		Emergency Contact #		Emergency Contact #		Emergency Contact #			
TOTAL AMOUNT DUE		TOTAL AMOUNT DUE		TOTAL AMOUNT DUE		TOTAL AMOUNT DUE		TOTAL AMOUNT DUE		TOTAL AMOUNT DUE		TOTAL AMOUNT DUE		TOTAL AMOUNT DUE			
STABLE WITH:		STABLE WITH:		STABLE WITH:		STABLE WITH:		STABLE WITH:		STABLE WITH:		STABLE WITH:		STABLE WITH:			

Weeks I, II & III Class List

RATED HUNTERS

DIVISION/CLASS	CLASS NUMBERS	CLASS FEE	DIVISION FEE	PRIZE MONEY
Performance Hunters 3'3"	60, 61, 62, 63, 64 u/s	\$60		\$250 + 10
Performance Hunters 3'6"	66, 67, 68, 69, 70 u/s	\$60		\$250 + \$10
High Performance Hunters 4'0"	163, 164, 165, 166, 167 u/s	\$60		\$500 + \$20
Green Hunters 3'0"	71, 72, 73, 74, 75 u/s		\$225	\$150 + \$5
Green Hunters 3'3"	76, 77, 78, 79, 80 u/s		\$225	\$150 + \$5
Green Hunters 3'6"	81, 82, 83, 84, 85 u/s		\$275	\$350 + \$20
Green Hunters 3'9"	86, 87, 88, 89, 90 u/s		\$275	\$350 + \$20
High Performance Conformation Model	140		\$20	
High Performance Conformation 3'9"	141, 142, 143, 144, 145 u/s		\$275	\$350 + \$20
Green Conformation Model	40		\$20	
Green Conformation 3'6"	41, 42, 43, 44, 45 u/s		\$275	\$350 + \$20
Young Hunters 5 years & Under 3'0"	168, 169, 170, 171, 172 u/s	no charge*		
Young Hunters 6 years & Under 3'3"	173, 174, 175, 176, 177 u/s	no charge*		
Young Hunters 7 years & Under 3'6"	191, 192, 193, 194, 195 u/s	\$60		\$125 + \$10
Jr. Hunters 3'3"	91, 92, 93, 94, 95 u/s		\$225	\$125+\$10
Jr. Hunter Classic 3'3"	178		\$50	\$1000
Jr. Hunters Small 3'6"	96, 97, 98, 99, 100 u/s		\$225	\$125+\$10
Jr. Hunters Large 3'6"	101, 102, 103, 104, 105 u/s		\$225	\$125+\$10
Jr. Classic 3'6"	158		\$50	\$1,000
Amateur Owner Hunters 3'3"	106, 107, 108, 109, 110 u/s		\$225	\$125 + \$10
Enchantment Farm Amateur Owner Hunter Classic 3'3"	157		\$50	\$1,500
Am/Owner Hunters 3'6" 18 – 35	111, 112, 113, 114, 115 u/s		\$225	\$125 + \$10
Am/Owner Hunters 3'6" 36 & Over	116, 117, 118, 119, 120 u/s		\$225	\$125 + \$10
Amateur Owner Hunter Classic 3'6"	156		\$50	\$1000
Small Pony Hunters 2'3"	121, 122, 123, 124, 125 u/s		\$260	\$350
Medium Pony Hunters 2'6"	126, 127, 128, 129, 130 u/s		\$260	\$350
Large Pony Hunter 2'9"	131, 132, 133, 134, 135 u/s		\$260	\$350
\$1500 Enchantment Farm Pony Hunter Derby	500	\$150		\$1,500

* Horse show entries are FREE for Thoroughbreds (OTTBs) and young horses (6 and under) at all Nilforushan EquiSport Events. Thoroughbreds must be tattooed and proof of age is required for young horses. Exhibitors are fully responsible for all additional charges, such as office, stall, feed, and USEF fees.

Weeks I, II & III Class List

RATED HUNTERS (continued)

DIVISION/CLASS	CLASS NUMBERS	CLASS FEE	DIVISION FEE	PRIZE MONEY
Children's Hunters 3'0"	26, 27, 28, 29, 30 u/s	\$50		
Children's Hunter Classic	159	\$50		\$1,000
Adult Amateur Hunters 3'0"	31, 32, 33, 34, 35 u/s	\$50		
\$2500 Adult Amateur Hunter Classic Sponsored by Theodosakis Family	160	\$125		\$2,500

UNRATED HUNTERS

DIVISION/CLASS	CLASS NUMBERS	CLASS FEE	DIVISION FEE	PRIZE MONEY
Low Hunters 2'6"	6, 7, 8, 9, 10 u/s	\$50		
Low Hunters 3'0"	16, 17, 18, 19, 20 u/s	\$50		
Schooling Hunters 3'0"	1, 2, 3	\$50		
Low Childrens/Adult Hunters	196, 197, 198, 199, 200 u/s	\$50		

OPPORTUNITY (NO MEMBERSHIPS NEEDED)

Short Stirrup 2'0	46, 47, 48, 49, 50 u/s	\$50		
Short Stirrup Hunter Classic	161	\$50		
Long Stirrup Hunter	51, 52, 53, 54, 55 u/s	\$50		
Long Stirrup Hunter Classic	162	\$50		
Green Rider Hunter 2'3"	185, 186, 187, 188, 189 u/s	\$50		
Green Rider Hunter Classic	190	\$50		
Cross Rails	56, 57, 58, 59, 59a u/s	\$50		
Walk Trot	150, 151, 152, 153	\$50		

EQUITATION

DIVISION/CLASS	CLASS NUMBERS	CLASS FEE	DIVISION FEE	PRIZE MONEY
Equitation 11 & Under 2'6"	300, 301, 302, 303 Flat	\$50		
Equitation 12 – 14 3'0"	304, 305, 306, 307 Flat	\$50		
Equitation 15 – 17 3'3"	320, 321, 322, 323 Flat	\$50		
Adult Equitation 3'0	308, 309, 310, 311 Flat	\$50		
Green Rider Equitation 2'3"	316, 317, 318, 319 Flat	\$50		
Short/Long Stirrup Equitation	312, 313, 314, 315 Flat	\$50		

Weeks I, II & III Class List

EQUITATION (continued)

DIVISION/CLASS	CLASS NUMBERS	CLASS FEE	DIVISION FEE	PRIZE MONEY
MEDALS				
USET Talent Search	502	\$55		
Ariat Medal – (Adult Medal) 3'0"	532	\$55		
THIS Medal – (Children's Medal) 3'0"	533	\$55		
ASPCA Medal 3'6"	522	\$55		
WIHS Medal Hunter/Jumper (two phases) 3'6"	523A/523B	\$55		
USEF Pony Medal	525	\$55		
USEF Hunt Seat Medal 3'6"	526	\$55		
PCHA Adult Horsemanship 3'3"	504	\$55		
PCHA Jr/Amateur Horsemanship 2'9"	505	\$55		
PCHA Horsemanship 14 & Under 3'3"	506	\$55		
Foxfield 3'3"	508	\$55		
CPHA Jr. Amateur Medal 3'6"	510	\$55		
CPHA Foundation Medal 3'3"	509	\$55		
CPHA Child Adult Medal 3'0"	540	\$55		
CPHA Horsemanship 2'6"	541	\$55		
WCE Medal 1.10m	503	\$55		

JUMPERS

DIVISION/CLASS	CLASS NUMBERS	CLASS FEE	DIVISION FEE	PRIZE MONEY
0.70m Jumpers	204, 205, 206	\$60		
0.80m Jumpers	212, 213, 214	\$60		
0.90m Jumpers	220, 221, 222	\$60		
1m Jumpers	224, 225, 226	\$60		
1.10m Jumpers	228, 229, 230	\$60		
1.20m Jumpers	236, 237, 238	\$60		
Low Child/Adult Jumper	271, 272, 273	\$60		
Children's Jumper 1.10m	248, 249, 250	\$60		
Adult Jumper 1.10m	252, 253, 254	\$60		
Jr/Am Owner Jumper Low 1.20m	260, 261, 262	\$60		

Weeks I, II & III Class List

JUMPERS (continued)

DIVISION/CLASS	CLASS NUMBERS	CLASS FEE	DIVISION FEE	PRIZE MONEY
----------------	---------------	-----------	--------------	-------------

NOMINATED JUMPERS

1.30 m Jumpers	240, 241, 242	\$60		\$250+\$20
1.35m Jumpers	246	\$60		\$250+\$20
1.40m Jumpers	244	\$65		\$300+\$20
1.40m Jumpers	245	\$250		\$5,000
Jr/AO/AM Jumper Med 1.30m	264, 265, 266	\$60		\$250+\$20
Jr/AO/AM Jumper High 1.40m	268, 269, 270	\$65		\$300+\$20

JUMPER CLASSICS

0.75m Jumper Stake	208	\$65		\$250
0.85m Jumper Stake	215	\$65		\$250
Low Children/Adult Jumper Classic	409	\$75		\$500
Children's Jumper Classic 1.15m	400	\$80		\$1,000
Adult Jumper Classic 1.10m	401	\$80		\$1,000
\$2,000 Tres Palomas Jr/AO/AM				
Junior Jumper Classic Low 1.25m	403	\$120		\$1,500
\$3000 Equestrian Almanac Jr/AO/AM				
Jumper Classic Med 1.35m	404	\$160		\$3,000
Jr/AO/AM Jumper Classic High 1.45m	405	\$250		\$5,000
\$5,000 Moon Valley Nursery 1.35m Welcome Stake	407	\$250		\$5,000
\$10,000 1.35m Shires Speed Classic	419	\$350		\$10,000
\$20,000 Oakmont Ranch 1.40m/1.45m Speed Classic	408	\$400		\$20,000
\$40,000 Snapbac National Grand Prix	425	\$600		\$40,000

SPECIAL CLASSES

DIVISION/CLASS	CLASS NUMBERS	CLASS FEE	DIVISION FEE	PRIZE MONEY
----------------	---------------	-----------	--------------	-------------

WEEK I April 18th–22nd

\$10,000 Brookway Stables National Hunter Derby	777	\$250		\$10,000
-------------------------------------------------	-----	-------	--	----------

3'3" Hunter Derby – last obstacle will be optional bonus jump with three height options with corresponding point values.

WEEK II May 23rd – 27th

NEE HUNTER/JUMPER TEAM CHALLENGE	600	\$250		\$10,000
----------------------------------	-----	-------	--	----------

To be held in the Grand Prix Ring one hunter horse/rider combination teamed with one Jumper horse/rider combination. (One professional per team). Hunter's to jump a 3'3" shortened course to consist of six to eight jumps. Jumpers to jump 1.30m shortened course consisting of six to eight jumper fences. Jumper time to be deducted from hunter score. Hunters will receive 4 faults for any rail or refusal.

WEEK III May 30th–June3rd

\$10,000 1.10m Open Equitation Championship	601	\$250		\$10,000
---------------------------------------------	-----	-------	--	----------

UQSHA ~ Genuine PAHA

Www.uqsha.com



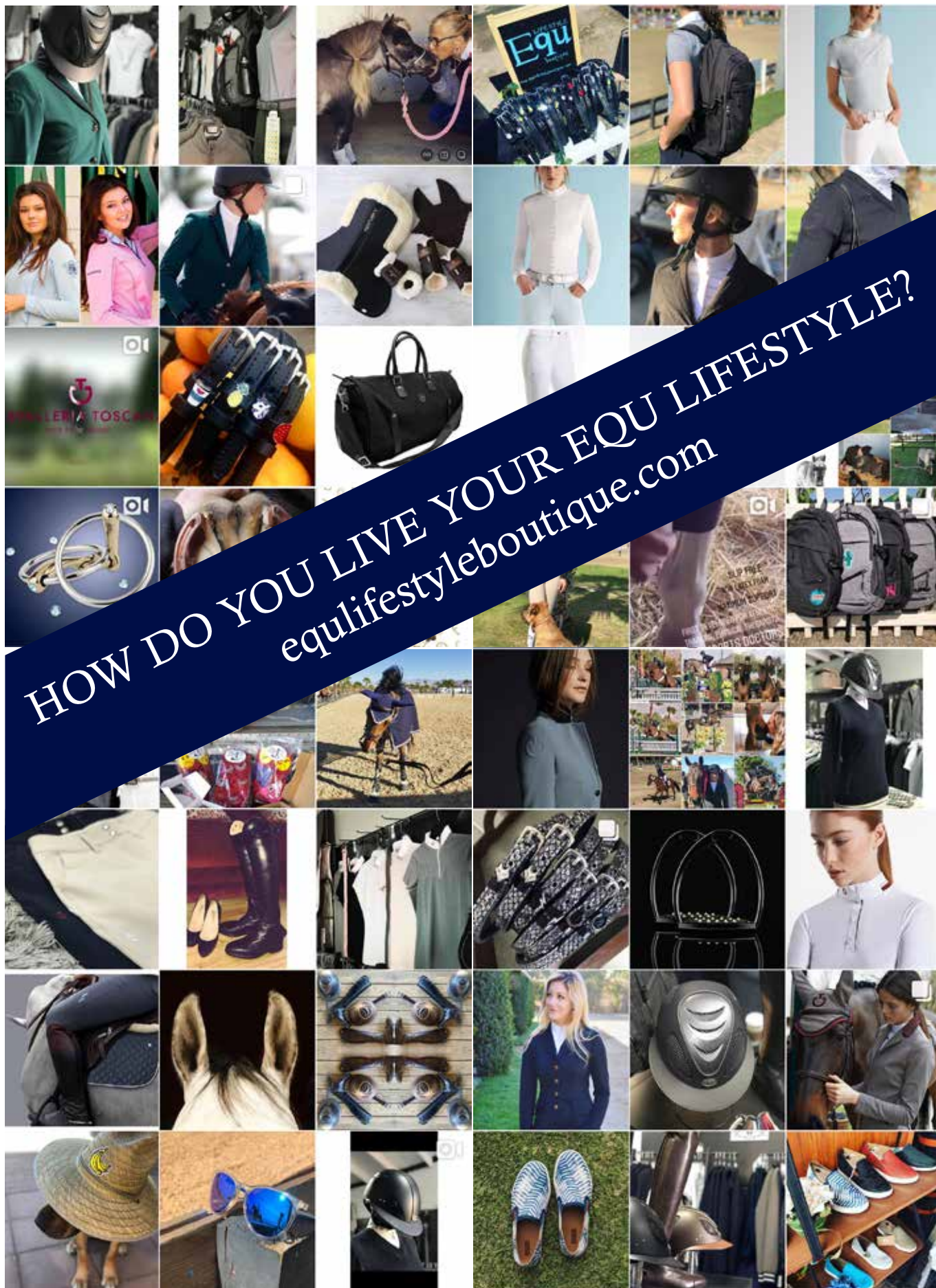

ZONE 10

2018 Hunter, Jumper and Equitation Specifications

2018 Zone 10 Hunter, Jumper and Equitation Specifications (CA, NV).
In accordance with GR1111.4: All members may compete for Zone Awards or money in any state contiguous to Zone 10: OR, ID, UT, AZ

JUDGING FOR ALL HUNTER SECTIONS:

- To be judged on performance and soundness, suitability to count.
- Horses and Ponies are not required to jog for soundness.

ELIGIBILITY FOR ADULT AMATEURS: HUNTER, JUMPER AND EQUITATION:

- To be ridden by exhibitors who have reached their 18th birthday as of December 1 of the current competition year and who hold a current USEF Amateur certification. Open to horses and ponies.

ELIGIBILITY FOR CHILDREN'S SECTIONS: HUNTER, JUMPER AND EQUITATION:

- To be ridden by exhibitors who have not reached their 18th birthday as of December 1 of the current competition year.

ADULT AMATEUR HUNTER

SECTIONS OFFERED AND REQUIREMENTS:

- Adult Amateurs – may be split into three (3) sections

CROSS ENTRY:

Riders:

Riders may not cross enter into any Amateur Owner hunter class (at the same competition), First Year, Second Year or High Performance Working Hunter at the same competition.

Adult Amateur Riders may not cross enter into any class at the same competition with fences exceeding 3'3" except Adult Amateur Jumpers, Junior/Amateur Modified Jumpers, Equitation and Medal Classes, and the USHJA National Hunter Derby.

An Adult Amateur rider may ride an Amateur Owner Hunter in the A/O Under Saddle Class for an Amateur Owner rider that has more than one horse entered.

No cross entry restrictions at one-day competitions.

Horses:

Horses may not cross enter into any Amateur Owner hunter class (at the same show).

No cross entry restrictions at one-day competitions.

Horse and Rider Combination:

No cross entry restrictions at one-day competitions.

FENCE HEIGHT:

- 3'0" with spreads not to exceed the fence height.
- Courses will not be adjusted for ponies.
- Combinations are permitted.

COMBINING/DIVIDING SECTIONS:

May be split into three (3) sections:

- Adult Amateurs 18– 35
- Adult Amateurs 36– 49
- Adult Amateurs 50 & Over

If any of the Adult Amateur, Children's Hunter Horse and Children's Hunter Pony may be combined if there are fewer than three (3) entries in any one section.

AWARDS:

Zone Horse of the Year Awards will be presented annually to the following sections:

- Adult Amateur Hunter 18– 35
- Adult Amateur 36– 49
- Adult Amateurs 50 & Over

ADULT AMATEUR JUMPER

Sections offered and requirements:

- Low Adult Amateur Jumper
- High Adult Amateur Jumper

CROSS ENTRY:

No cross entry restrictions at one day competitions.

Rider:

Adult Amateur riders may not cross enter into any Amateur Owner Jumper class at the same competitions. Adult Amateur Jumper riders may not cross enter into any jumper class with fences exceeding 1.20m.

Horse/Pony

Adult Amateur Jumper horses may not cross enter into any Amateur Owner Jumper class at the same competitions.

Horse and Rider Combination:

n/a

FENCE HEIGHT:

- Low Adult Amateur Jumper 1.00m to 1.05m.
- High Adult Amateur Jumper 1.10m for the first class of the section. In all other classes of the section fences to be set no lower than 1.10m and no higher than 1.15m.

COMBINING/DIVIDING SECTIONS:

Low Children's and Low Adult Amateur Jumper sections must combine if there are less than three (3) in either section and may combine if there are less than six (6) in either section. If after combining the Low sections there are less than three (3) entries then competition

ZONE 10 SPECS (CONTINUED)

management must further combine the Low sections with the High sections, allowing each section to compete at their respective height.

High Children's and High Adult Amateur Jumper sections must combine if there are less than three (3) in either section and may combine if there are less than six (6) in either section. If after combining the High sections there are less than three (3) entries then competition management must further combine the High sections with the Low sections, allowing each section to compete at their respective height.

AWARDS:

Zone Horse of the Year Awards will be presented annually to the following sections:

- Low Adult Amateur Jumper
- High Adult Amateur Jumper

AGE GROUP EQUITATION: ADULT SECTION

- Refer to GR1131

FENCE HEIGHT:

- Fence heights cannot exceed 3'3" and wings are optional
- To be shown over a course of not less than eight fences

COMBINING/DIVIDING SECTIONS:

Competition management may offer Age Group Equitation classes divided at their discretion. Equitation that is offered by age will be awarded points that will be credited to the age groups defined in GR1131.12.a or the relevant Zone Specifications.

AWARDS:

Zone Horse of the Year Awards will be presented annually to the following sections:

- Equitation 18- 35
- Equitation 36 and Over

CHILDREN'S HUNTER HORSE

SECTIONS OFFERED AND REQUIREMENTS:

- Children's Hunter Horse

CROSS ENTRY:

Rider:

Riders may not cross enter into any Junior Hunter Class, First Year Green Working Hunter, Second Year Green Working Hunter or High Performance Working Hunters at the same show.

Children's riders may not cross enter into any class at the same competition with fences exceeding 3'3" (exception: Children's Jumpers, Junior/Amateur Modified Jumpers, Equitation and Medal Classes, and the USHJA National Hunter Derby).

A Children's Hunter rider may ride a Junior Hunter in the Junior

Hunter Under Saddle class for a Junior Hunter rider that has more than one horse entered. No cross entry restrictions at one-day competitions.

Horses/Ponies:

Horses may not cross enter into any 3'6" Junior Hunter Class at the same competition.

No cross entry restrictions at one-day competitions.

Horse and rider combination:

No cross entry restrictions at one-day competitions.

FENCE HEIGHT:

- Horses 3'0" with spreads not to exceed fence height
- Combinations are permitted
- Distances will not be adjusted for ponies.

COMBINING/DIVIDING SECTIONS:

If any of the Adult Amateur, Children's Hunter Horse and Children's Hunter Pony may be combined if there are fewer than three (3) entries in any one section.

AWARDS:

Zone Horse of the Year Awards will be presented annually to the following sections:

- Children's Hunter Horse

CHILDREN'S HUNTER PONY

Sections offered and requirements:

- Small/Medium Children's Pony
- Large Children's Pony

CROSS ENTRY:

Rider:

Rider may not cross enter in any division where the fences exceed 3'3" (exception: Children's Jumper sections).

Horse/Pony

n/a

Horse and Rider Combination

n/a

FENCE HEIGHT:

- Small/Medium Ponies: 2'0"; spreads not to exceed height of fence
- Large Ponies: 2'6"; spreads not to exceed height of fence
- Combinations are not permitted

COMBINING/DIVIDING SECTIONS:

If any of the Adult Amateur, Children's Hunter Horse and Children's Hunter Pony may be combined if there are fewer than three (3) entries in any one section.

AWARDS:

Zone Horse of the Year Awards will be presented annually to the following sections:

- Children's Hunter Pony

ZONE 10 SPECS (CONTINUED)

CHILDREN'S JUMPER

Sections offered and Requirements:

- Low Children's Jumper
- High Children's Jumper

CROSS ENTRY:

No cross entry restrictions at one day competitions.

Rider:

Children's Jumper riders may not cross enter into any Junior Jumper class at the same competition. Children's Jumper riders may not cross enter into any jumper class with fences exceeding 1.20m.

Horse/Pony

Children's Jumper horses may not cross enter into any Junior Jumper class at the same competition.

Horse and Rider Combination

n/a

FENCE HEIGHT:

- Low Children's Jumper 1.00m to 1.05m.
- High Children's Jumper 1.10m for the first class of the section. In all other classes of the section fences to be set no lower than 1.10m and no higher than 1.15m.

COMBINING/DIVIDING SECTIONS:

Low Children's and Low Adult Amateur Jumper sections must combine if there are less than three (3) in either section and may combine if there are less than six (6) in either section. If after combining the Low sections there are less than three (3) entries then competition management must further combine the Low sections with the High sections, allowing each section to compete at their respective height.

High Children's and High Adult Amateur Jumper sections must combine if there are less than three (3) in either section and may combine if there are less than six (6) in either section. If after combining the High sections there are less than three (3) entries then competition management must further combine the High sections with the Low sections, allowing each section to compete at their respective height.

AWARDS:

Zone Horse of the Year Awards will be presented annually to the following sections:

- Low Children's Jumper section
- High Children's Jumper section

AGE GROUP EQUITATION: CHILDREN'S/JUNIOR SECTION

- Refer to GR1131

FENCE HEIGHT:

- Fence heights cannot exceed 3'6" and wings are optional
- To be shown over a course of not less than eight fences

COMBINING/DIVIDING SECTIONS:

Competition management may offer Age Group Equitation classes divided at their discretion. Equitation that is offered by age will be awarded points that will be credited to the age groups defined in GR1131.12.a or the relevant Zone Specifications.

AWARDS:

Zone Horse of the Year Awards will be presented annually to the following sections:

- Equitation 14 and Under
- Equitation 15- 17



MOON VALLEY STYLE CUSTOM BUILT PACKAGES FOR ANY PROJECT!

CALL YOUR NURSERY PRO TO ORDER TODAY!

Each Package includes **FREE DESIGN** at our nurseries, all trees and plants listed, hand select your exact trees, professional installation with custom blended Moon Valley mulch and our proprietary Moon Juice! Plus everything we plant is **GUARANTEED** to grow!

BEGINNER YARD

1 HUGE INSTANT TREE OR PALM
3 SUPER TREES OR PALMS
3 BIG SHRUBS OF CHOICE
FREE DESIGN AT NURSERY

FREE BONUS (\$40 VALUE) - 1 JUGS MOON JUICE

GIANT NEW YARD

1 GIANT TREE OR PALM
2 BLOCKBUSTER TREES OR PALMS
3 HUGE INSTANT TREES OR PALMS
12 BIG SHRUBS OF CHOICE
FREE DESIGN AT NURSERY

FREE BONUS (\$160 VALUE) 2 JUGS MOON JUICE - 2 BAGS MOON SOIL COND

ULTIMATE YARD

2 GIANT TREES OR PALMS
3 BLOCKBUSTER TREES OR PALMS
5 HUGE INSTANT TREES OR PALMS
8 SUPER TREES OR PALMS
12 BIG SHRUBS OF CHOICE
FREE DESIGN AT NURSERY

FREE BONUS (\$240 VALUE) - 3 JUGS MOON JUICE - 3 BAGS MOON SOIL COND

FREE DESIGN AT NURSERY FREE PROFESSIONAL PLANTING & GUARANTEED TO GROW!
LET US CUSTOM DESIGN A PACKAGE FOR YOUR LANDSCAPE!

PACKAGE PRICING WITH AD ONLY FOR YELLOW SELECT TREES, RED SELECT TREES, SPECIALTY VARIETIES, FIELD DUG TREES AND JUMBOS CAN BE INCLUDED FOR AN ADDITIONAL FEE PER TREE. CRANE OR ADDITIONAL EQUIPMENT IF NEEDED IS EXTRA. OTHER RESTRICTIONS MAY APPLY. PRICES SUBJECT TO CHANGE WITHOUT NOTICE

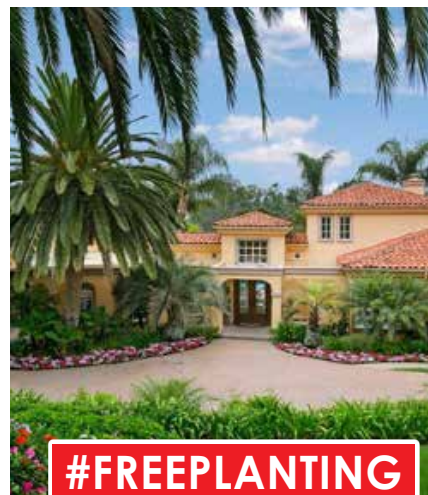

#FREEPLANTING

DEALS FOR THE DO IT YOURSELFER!

LOVE DOING YOUR OWN PROJECT?
WE HAVE THE TREES & PLANTS TO SAVE YOU MONEY!

PEACH



APRICOT



TASTY FRUIT & JUICY CITRUS



EXTRA SWEET!



TANGERINES

ORANGES

ROSE TREES

PREMIUM ROSE TREES!
PLANT NOW
FOR COLOR
THIS SPRING!

STARTING AT \$29.99
C/C AND UP



BEAUTIFUL ROSES HYBRIDS & MANY COLOR VARIETIES

TOO MANY TO LIST! MUST SEE!



MOON VALLEY FERTILIZERS!

FERTILIZE NOW!
OUR FORMULAS ARE SPECIFICALLY
CREATED FOR OUR CLIMATE AND
CALIFORNIA SOIL!

YOU PICK ANY 4 \$99

REGULARLY \$39.99 each
FOR 4 EXP. 5/14/18



POTTERY BLOWOUT!



OLEANDER

12 MONTH NO INTEREST FINANCING AVAILABLE
EASY APPROVAL IN JUST MINUTES! CREATE YOUR DREAM YARD TODAY WITH LOW AFFORDABLE INTEREST FREE PAYMENTS!
ORDERS \$499 AND UP, ON APPROVED CREDIT. SEE STORE FOR DETAILS. \$99 delivers any order within 20 mile radius of nursery - other areas higher



VISIT OUR HUGE MURRIETA LOCATION HERE TO SERVE YOU!

12 SoCal LOCATIONS! VISIT: MOONVALLEYNURSERIES.COM FOR LOCATION DETAILS

OPEN DAILY: Mon - Sat: 7:30 - 6 • Sundays: 9-5

Just \$99 delivers any order within 20 mile radius of nursery. Other areas higher.



MURRIETA | TEMECULA
951.616.1706



36705 Briggs Rd. - Murrieta, CA 92563
On Winchester (79) Just past French Valley Airport

All offers exclusive to this ad and require ad to be present.

Unless noted, prices are for yellow select trees, ad is valid 10 days from issue date and all offers are for in stock items. Offers not valid on previous sales. Some restrictions apply. See store for details. Largest specimen tree grower claim based on industry knowledge and specimen size trees in production. Challenges welcomed.

RULES & REGULATIONS

CONDITIONS OF COMPETITION:

Life, senior active and junior active members shall be eligible to participate in all classes at Regular Competitions, Eventing Competitions at the Preliminary Level or above and Combined Driving Competitions at the Advanced Level, Dressage, Reining and Vaulting Competitions and Endurance Rides. A nonmember may participate as a handler, rider, driver, owner, lessee, agent, coach or trainer at Regular Competitions, Eventing Competitions, Dressage Competitions, Reining Competitions and Combined Driving Competitions upon payment of a \$45 Show Pass fee. Participants in the following classes are exempted from the Requirements of this rule: 1) leadline; 2) exhibitions; 3) games and races; 4) classes for 4-H members; 5) walk trot and academy classes (academy classes are classes limited to horses used regularly in a lesson program); 6) USDF introductory level tests, pas de deux and quadrille classes; 7) NRHA Endorsed Reining Competitions. 8) Opportunity classes, 9) citizens of other nations who have proof, in English, of current membership in good standing of their own National Federation, 10) USEA beginner novice division; and 11) assistant handlers in Dressage Sport Horse Breeding classes.

USEF ENTRY AGREEMENT

By entering a Federation-licensed Competition and signing this entry blank as the Owner, Lessee, Trainer, Manager, Agent, Coach, Driver, Rider, Handler, Vaultor or Longeur and on behalf of myself and my principals, representatives, employees and agents, I agree that I am subject to the Bylaws and Rules of The United States Equestrian Federation, Inc. (the "Federation") and the local rules of the competition. I agree to be bound by the Bylaws and Rules of the Federation of The United States Equestrian Federation and of the competition. I will accept as final the decision of the Hearing Committee on any question arising under the Rules, and agree to release and hold harmless the competition, the Federation, their officials, directors and employees for any action taken under the Rules. I represent that I am eligible to enter and/or participate under the rules, and every horse I am entering is eligible as entered. I also agree that as a condition of and in consideration of acceptance of entry, the Federation and/or the competition may use or assign photographs, videos, audios, cablecasts, broadcasts, internet, film, news media or other likenesses of me and my horse taken during the course of the competition for the promotion, coverage or benefit of the competition, sport, or the Federation. Those likenesses shall not be used to advertise a product and they may not be used in such a way as to jeopardize amateur status. I hereby expressly and irrevocably waive and release any rights in connection with such use, including any claim to compensation, invasion of privacy, right of publicity, or to misappropriation. The construction and application of Federation rules are governed by the laws of the State of New York, and any action instituted against the Federation must be filed in New York State. See GR 908.4.

The Horse Show Committee reserves the right to itself to interpret all questions and conditions in regard to or arising out of, or incident to the

show without claims for damages or recourse of any kind. All questions not covered in these Rules and Regulations shall be decided by the Horse Show Management; its decision to be final.

The Horse Show Management reserves to itself the right to limit entries in any class, section or division, to refuse, accept conditionally, or to cancel any entries, disqualify any riders or exhibitors, prohibit exhibition of entries, and cancel award prizes, without any claim for damages; to change any course, to add a dotted line, to cancel or combine any unfilled classes, or to reschedule classes, after due notice to exhibitors; to change rings or rotate judges; to change specifications in jumper classes as competition warrants.

Every horse entered herein for competition will be under the control of the Horse Show Management, but the Show Management will in no case be responsible for any loss or damage that may occur, and it shall be a condition of entry that each exhibitor shall hold the horse show and the officials, employees, directors, officers, sponsoring entities of the horse show and the facilities at which the horse show is held blameless for any loss or accident to his horse(s), employee(s), or equipment which may occur from sickness, fire or other cause.

ENTRY CLOSING DATE: Must be RECEIVED by date indicated on entry blank.

A 3% charge will be added to all fees paid by credit card.

ENTRY PROCEDURE:

- Fees must be paid in U.S. funds. Checks drawn on Canadian banks must be preprinted by a financial institution with the legend "U.S. Funds".
- Visa, Master Card, & American Express are accepted.
- Horse Deposit Fee and all other applicable fees on the Entry Form must be submitted with the Entry Form or the Entry will be considered Late. Any partial payment will be applied to later week entries.
- Entry Form must be completed in its entirety.
- Entry Forms should be mailed to, and checks payable to Nilforushan Equisport Events Attn: Julie O'Connor 8014 Hillcrest Cir, Anaheim CA 92807
- Horse Deposit Fee will be credited to the horse's entries only if the Entry is received by the Closing Date and meets the Entry Procedure.
- Entries received after the Closing Date will be late and subject to the Post Entry Penalty.
- A signed Open Check or Credit Card Authorization must be lodged with the Show Secretary before Numbers are issued.
- Accounts must be closed at the end of each show week. Management will close Exhibitor Accounts that have not been settled at the conclusion of each show.
- Billing questions or refunds will not be considered.

RULES (CONTINUED)

- Back numbers will not be issued until previous week balances are closed.
- Exhibitors are encouraged to close out their account in person. Exhibitors who do not close out in person automatically authorize NEE to close their account using the Check / Credit Card on file. Billing questions or refunds will not be considered.
- The Horse Show policies herein stated regarding scratches and refunds will be followed regardless of weather and in place of GR 912.
- Receipt of any entry form to NEE, submitted by mail, email or electronically, whether bearing signature or not, will constitute an entry and will be subject to the Rules and Regulations of this prize list.

TRAINER'S BARN ACCOUNT

Trainers must create a "Barn Account" Entry Blank if ordering tack stalls, RVs, will order feed/shavings, will do trainer splits.

- Enter the Trainer's info on the Entry Blank in both the Owner and Trainer boxes.
- Enter "Barn Account" on the Entry Blank in the "Horse Name" box.
- Complete a "Barn Account" Entry Blank for each week you will be showing.
- Individual owners/riders should add miscellaneous items like extra stalls, RVs, etc., to their horse's entry blank.

ENTRY CLARIFICATION:

- Classes may only be entered or declared by using a Class Number. A Class Number written on the Entry Form, Add/Scratch Form, or Barn Add/Scratch Form constitutes a Class Entry or Class Declaration.
- An entry with incomplete information for horse, owner, rider or trainer such as a horse entered as "Entry" or "TBA" or any such derivative, will be subject to the \$75 Incomplete Entry Fee. An entry with missing USEF/USHJA numbers or signatures is also subject to this fee.
- Equitation riders must ride the horse and wear the number of the horse they have entered to ride. There is no penalty for the rider to scratch an equitation class from one horse and add it on another horse. Exhibitors who enter an equitation class on one horse and ride or wear another horse's number will be charged on both horses.
- Any exhibitor who does not compete in a class in which he/she is officially entered, and does not scratch according to the Scratch Procedures outlined below, will be billed for the class.
- Horses shown in a class without being officially entered will be assessed a penalty as shown below
- Exhibitors are responsible for a knowledge of the Rules and Regulations governing the horse show and for their own errors and omissions. In the case of a violation of a cross entry restriction, the exhibitor will forfeit the entry fee, class placing and prize money award.
- Show means the Show Week.

POST ENTRY FEES:

- Entry received after the Closing Date \$50
- Entry made after the Show starts \$50
- Incomplete Entry \$75 (See Entry Clarification above)

ADD/SCRATCH/CHANGE: Any class add, scratch, or change, or any complete Show Scratch must be made in writing in the Show Office on an official form, by letter, or via email, and received prior to the start of the applicable class or show. Scratching a class "at the gate" does not constitute an official scratch. Once a class or division begins, it may not be scratched, except for a Vet Scratch. If a Vet Scratch, the horse must be scratched in the Show Office on the day of the class and the Official Show Vet's Certificate must be received that day. Scratch Fee will still apply. A class that has been closed may not be scratched.

SCRATCHES

Scratch Prior to Shows, contact: dc_benson63@yahoo.ca

Scratch During Shows, contact: dc_benson63@yahoo.ca

- Scratch Class: No charge if scratched before class starts. Once class has started it may not be scratched.
- Scratch Show: \$75
- Scratch Special Class: \$50
- Add Class: No charge if according to procedure above.
- Add Class Late: \$10 if added after 8 am the day of the class.
- Add Nominated Jumper Class: \$10 Day of may go first or last in the Order of Go depending on management's discretion.
- Add Special Class: \$50 Day of unless otherwise noted.
- Horse Substitution: \$85 (\$75 Scratched entry and \$10 Substitute Entry)
- Horse Shown in class but not Entered: \$25 Per class, if not entered in the Show Office according to the procedure above.
- Jumper Nomination: \$75 See "Conditions and Specifications" for a list of jumper divisions requiring a Nomination Fee.

REFUNDS:

- Refund of pre-paid fees will be given for show scratches received prior to or on the Closing Date. Scratches must be made in writing according to the procedure outlined above.
- Refund for Horse Deposits, Stalls, Grand Prix Nominations, RV Sites, or VIP Club will not be given after the Closing Date. Exhibitors are responsible for any such outstanding fees.
- If eligible for refund, a check for refund due less an office fee of \$25 will be mailed within 30 days after the completion of the circuit.
- Billing questions or request for refund will not be considered after the show in question.

RULES (CONTINUED)

COMBINING, DIVIDING OR CANCELING DIVISIONS, CLASSES OR CLASSICS:

The Decision to Combine, Cancel or Divide classes will be made at the discretion of Show Management within one hour of the close of the Horse Show Office the night before the class. The update will be noted on the "How Many" schedule on the website.

Combining: Once a class/classic/division has been combined due to insufficient entries, it will not be re-divided for additional entries on the day of the class. **Dividing:** A class/classic/division that has been offered as split may be combined on the day of if scratched entries warrant. Management has the right to run all sections of the class/classic/division in their entirety before pinning if insufficient entries seem likely.

Canceling: A class/classic/division that has been cancelled due to insufficient entries will not be reinstated for additional entries on the day of the class.

MOVE IN / MOVE OUT DATE RESTRICTIONS:

- Move in - Monday at 9:00 AM
- Move out - Monday at noon.

Location/Availability is not guaranteed. Contact Debbie Benson at dc_benson63@yahoo.ca

STABLING

Level 1: Wood Stalls by West Stalls 10x10; Level 2: Chinook Tent Stalls 10x10; Level 3: Permanent Concrete Stalls 12'x12'. Stall Fees are non-refundable after the Closing Date of Entries. Stalls are not transferable or sublettable except within the same trainer group. Bedding on straw prohibited except when the horse's health is at issue Please obtain prior approval. Clean-up fee may apply.

- Level 1: \$200
- Level 2: \$300
- Level 3: \$400

STABLING IS SUBJECT TO AVAILABILITY.

RV/CAMPER SPACES

On-site RV spaces include sewer, water and electrical hook-ups. 25 spaces are full hook ups and remaining spaces include 2 pump outs per week. RV spaces are non-refundable after the Closing Date of Entries. RV Spaces may only be ordered on the Entry Form and must be Prepaid.

- RV Weekly: \$300 Monday, noon - Monday, noon of each show week.

VIP CLUB

The VIP Club overlooks the Grand Prix Arena. Tables offer seating for 8 and half tables offer seating for 4. Individual seats are also available. VIP membership includes an OPEN bar, breakfast and lunch daily, and dinner during our evening events. SPACE IS LIMITED. RESERVE YOUR SPACE EARLY. Once ordered, VIP Club fees are non-refundable.

- Full Table: \$6,400
- Half Table: \$3,200
- Individual: \$800

SERVICES:

- **Feed Store:** Hay, grain and bedding may be purchased on the grounds. For deliveries prior to or upon arrival, use the Feed Order form in the prize list or online at Jump-NEE.com. Place orders by noon for same-day delivery. Questions with regard to feed and bedding charges will not be considered after noon on Friday. Discrepancies in deliveries will not be considered unless brought to the attention of the Feed Office within 24 hours of placing the order.
- **Horse Watch:** Horses stabled on the show grounds will receive the complimentary service of Horse Watch. Horse Watch extends from approximately 9:00 pm until 5:00 am daily. Horses will be checked approximately six times a night each night of the Show Week, Early Arrival and Off-Week that they are on the grounds. Trainers/owners should provide emergency contact information for Horse Watch personnel. Forms will be available in the Feed Office or in the Prize List on Feed Order form. Cell phone numbers for Horse Watch will be available in the Feed Office for trainers/owners to be able to contact Horse Watch personnel directly.
- **Trainer's Splits:** This service allows trainers to split the show charges for miscellaneous items to their clients. Splits will be accepted until noon Friday. Only items billed by the horse show such as feed, bedding, tack stalls, etc., will be split. Only dollar amounts will be split and totals will be rounded up. Splits will revert back to the trainer for payment if uncollected.
- **Exhibitor Check Cashing:** is not available Please make arrangements with local banks.

NON-NEGOTIABLE CHECKS & CREDIT CARDS:

- **Returned Checks:** for any reason will be assessed a penalty of \$50 or 10% of the face value of the Check or Credit Card Charge, whichever is greater. Upon notification, exhibitors will have three days to make full payment, including penalty, in certified funds, cashier's check, money order or by credit card. Sanctioning organizations will be notified if exhibitors fail to pay in full within three days. A monthly service fee equal to 18% per annum will begin accruing after 30 days. Note: First time returned checks will automatically be redeposited.
- A declined credit card will be resubmitted within several days.

RULES (CONTINUED)

- A closed account, stop payment, incorrect or incomplete credit card information or a charge back will be turned over to sanctioning organizations immediately.
- A 3% Retail Adjustment will be applied to all Credit Card transactions.
- Cash Only: may be required if you have previously given a non-negotiable check or Credit Card to NEE. Contact our office.

PRIZE MONEY:

- Prize Money is issued to the Owner, or if provided, the "Recipient of Prize Money" recorded on the entry form. A valid Social Security or Federal ID number must be provided. If the IRS has notified us of a discrepancy in Payee name or SSN / EIN, prize money will be withheld until the discrepancy is resolved. Checks will be mailed or hand-delivered within 30 days after the Show.
- Prize Money Won by Foreign Exhibitors is subject to the US Internal Revenue Service regulation requiring sporting events to withhold 30% of prize money. Foreign exhibitors should apply for a Social Security number and will be asked to complete Form W-8BEN prior to receiving prize money.
- Add Back Prize Money is computed from the number of horses that actually show. Horses entered but not shown forfeit the add back money.
- Prize Money is awarded through 6th place in Hunter classes and through 8th place in Jumper classes unless otherwise noted.

ASSOCIATION MEMBERSHIP REQUIREMENTS:

- Owner-Rider-Trainer: Must be members of USEF and USHJA, or pay Show Pass fees.
 - Adult or Amateur Status: Riders showing in classes restricted to Adults or Amateurs must have USEF Amateur Certification.
- FOREIGN EXHIBITOR ASSOCIATION REQUIREMENTS:
- Owner, Rider, Trainer: Must provide proof in writing (English) that they are a member in good standing of their national federation.
 - Junior, Amateur or Adult Status: Riders showing in classes restricted to Junior, Amateur or Adults present their membership card or other documentation indicating their Junior or Amateur status. Amateurs must provide or sign for USEF Amateur Status. Foreign Amateur Riders must join USEF and Sign for Amateur Status. Exception: Member of EC must sign for Amateur Status but need not join.
 - Horse/Pony Measurement Card: Horse/Ponies showing in Junior Hunter, Pony Hunter, Children's Pony Hunter or Pony Jumpers must have a USEF Measurement card or be measured at the show. Foreign measurement cards are not acceptable as proof of measurement.

ASSOCIATION HORSE REQUIREMENTS:

- Horse Fee: PCHA \$3, USEF \$8, USHJA \$7
- Horse Drug Fee: CDFA \$5, FEI \$25 (for World Cup horses), USEF \$15.
- High Performance Fees: Horses entered in Grand Prix are required to pay the \$35 IHP Fee up to a total of the cap of \$420 per competition year. Please refer to the USEF website for additional information.
- Horse/Pony Measurement Card: Junior Hunters, Pony Hunters, Children's Pony Hunters, and Pony Jumpers must have a valid USEF Measurement Card or copy of a valid Measurement Form, or be measured.
- USEF Horse Recording: Horses must be Recorded with USEF Annually or for Life in order to be eligible for HOTY Awards and/or Zone Awards.
- USHJA Horse Registrations: All horses competing in USEF licensed Hunter/Jumper/Eq competitions must have or obtain a Registration Number from USHJA. PRESENTATION OF CREDENTIALS: THE SHOW SECRETARY WILL NOT ISSUE A NUMBER TO ANY EXHIBITOR UNTIL ASSOCIATION REQUIREMENTS HAVE BEEN MET. ONCE THE NUMBER IS ISSUED, ASSOCIATION FEES, INCLUDING SHOW PASS, WILL NOT BE ADJUSTED FOR THAT SHOW. Failure to provide proper credentials will result in show pass fees and/or Incomplete Entry fees charged in each incident. NOTE: The Exhibitor has the ultimate responsibility for proper registration of horse, owner, rider and trainer with USEF / USHJA and for entering the horse under proper ownership where points are concerned.
- Membership: Present to the Show Secretary proof of current membership, join at the show, or pay Show Pass fees.
- Horse Recording: Present to the Show Secretary proof of USHJA or apply at the Show. Horses must be Recorded with USEF Annually or for Life in order to be eligible for HOTY Awards and/or Zone Awards and to compete in a Grand Prix.
- Horse/Pony Measurement Card: Present to the Show Secretary proof of Measurement or have horse/pony measured at the Show.

FACILITY INFORMATION:

- Footing at Galway Downs is all-weather. The Grand Hunter Arena is on grass.
- Ring sizes may change from show week to show week and notice will be posted in the Show Office.
- Food Service will be available every day.
- Lunging will be allowed in the designated areas only.

HEALTH & VETERINARY:

- Sharps & Medical Waste must be placed in the proper receptacles. Anyone found in violation shall be subject to a fine or other penalties deemed necessary by Show Management.
- Show Veterinarian is in residence on the show grounds. The Vet's phone number will be posted at the Show Office.
- Equine Health Requirements will be enforced. All horses

RULES (CONTINUED)

(competing or not) that enter the grounds are required to present the Required Health Entry Requirements, including the Event Participation Declaration and Proof of Vaccination. All horses are subject to examination by NEE officials/designated representatives and/or state officials (collectively "officials") for determining whether such animals are, have been infected/exposed, or are likely to become infected with an infectious or contagious disease. If after such examination, officials have reason to believe that an animal's health condition places other animals at risk, such officials, at their sole discretion, may quarantine such animal (and others that may have been infected/exposed) or, if appropriate, require that such animals be transported off the grounds. All participants agree to fully cooperate with event officials and abide by their decisions and instructions. Failure to comply shall be grounds for immediate expulsion and potential disciplinary action by organization, state/local or federal animal health officials. All exhibitors are encouraged to review the equine health entry/transport requirements of the destination state prior to entry. Additional information can be obtained from the State Vet Office.

SAFETY

Accidents Involving Competitors. GR1317. In the event of a head injury due to a fall/accident at a licensed competition, the competitor may be prohibited from further competition until released by medical personnel. In some cases, the competitor may not return to competition without a signed release from a licensed medical professional. The competitor may be placed on suspension by USEF until this criteria is met. Competitors are advised to familiarize themselves with this new rule.

- **Protective Headgear:** It is compulsory for all persons at Federation licensed hunter, jumper or hunter/jumper competitions in all Hunter, Jumper and Hunt Seat Equitation classes, when mounted anywhere on the competition grounds, to wear properly fastened protective headgear which meets or exceeds ASTM (American Society for Testing and Materials)/SEI (Safety Equipment Institute) standards for equestrian use and carries the SEI tag. It must be properly fitted with harness secured. It is the responsibility of the rider, or the parent or guardian or trainer of the junior exhibitor to see to it that the headgear worn complies with appropriate safety standards for protective headgear intended for equestrian use, and is properly fitted and in good condition, and the Federation, Show Committee and Licensed Official are not responsible for checking headgear worn for such compliance. GR 801.2,7.
- **Motorized Vehicles and Golf Carts:** Minors who do not have a valid driver's license which allows them to operate a motorized vehicle in the state in which they reside will not be permitted to operate a motorized vehicle of any kind, including, but not limited to, golf carts, motorcycles, scooters, or farm utility vehicles, on the competition grounds of licensed competitions. Minors who have a valid temporary license may operate the above described motorized vehicles as long as they are accompanied by an adult with a valid driver's license. The parent(s), legal guardian(s), or individual who signs the entry blank as a parent or guardian of a minor operating a motorized vehicle in violation of this rule are

solely responsible for any damages, claims, losses or actions resulting from that operation. Violations of this rule will be cause for sanctions against the parent(s), guardian(s) and/or trainer(s) who are responsible for the child committing the offense. Penalties may include exclusion of the child, parent(s), guardian(s), and/or trainer(s) from the competition grounds for the remainder of the competition and charges being levied against any of the above individuals in accordance with Chapter 6. Wheelchairs and other mobility assistance devices for individuals with disabilities are exempt from this rule.

- **Dogs must be restrained on the show grounds:** Loose dogs will be picked up and detained and the owner fined \$100. The owner may be barred from showing and expelled from the show grounds for a second offense, or for refusal to pay the fine, and will not be entitled to any refund of entry or stabling fees paid or due. Management reserves the right to call Animal Control to have an animal removed from the premises.
- **Electrical/Fire Regulations:** Electrical installation and connections must meet all state and county codes. Aisles shall be maintained clear for a minimum of six feet wide by eight feet high. No obstructions or projections shall be allowed in these aisles. No Class I Flammable Liquids such as gasoline are allowed inside the buildings. Cooking is not permitted within any stable area. Anyone found in violation shall be subject to dismissal from further participation in the horse show without recourse. Additional appliances are not permitted within any stable area. Anyone found in violation shall be subject to confiscation of the item(s).
- **Exterior Tent alterations are strictly forbidden.** The removal of stall tent side poles, side ropes and/or stakes/anchors is strictly prohibited. Any exhibitor found in violation will be issued a single warning. If violation continues, Management reserves the right to remove from the show grounds all property belonging to or under the control of said violator. Further, Management reserves the right to bar any exhibitor found to be in violation from any further participation in the horse show without recourse to any refund of entry or stabling fees paid or due.
- **Damage:** Owners and exhibitors shall be held responsible for damage caused by them, their agents or employees to stalls, buildings and other properties on the show grounds, and shall be billed accordingly.
- **Alcoholic Beverages** in any form may not be brought onto the show grounds.

DIRECTIONS

From I-15, exit 79 South toward Indio and head East on Temecula Pkwy. Turn Left on Los Caballos Rd. Turn right on Los Corralitos. Look for "Equestrian Entrance".



NILFORUSHAN
EQUISPORT EVENTS



Uryadi's Village

Uplifting Communities in Crisis in Ethiopia



Uryadi's Village is an international non profit founded by Jennifer Crooks, focused on creating prosperity and security for the orphans of Ethiopia. Our project, Wolayta Village, is a family style home to more than 75 children, and is also being developed into a permaculture demonstration site. It will be used to teach regenerative agriculture to the local people, which will help to address the root of the orphan crisis in Ethiopia. We also support the education of 90 children in our community who have families but need help to stay in school. We are partnering with the people of Ethiopia to help them create a future full of hope, prosperity, and abundance for these children and generations to come. We invite you to join us in this work today!



URYADI'S VILLAGE BUDGET 2017

■ Administration ■ Project ■ Fundraising

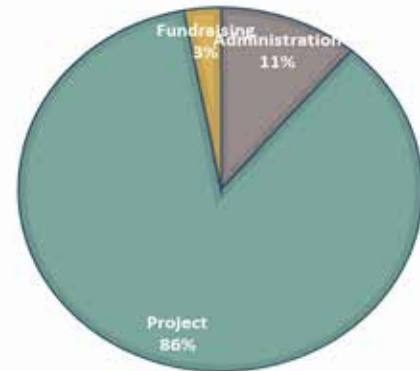

For more information about Uryadi's Village, please visit our website at www.uryadisvillage.org.

Or send us an email at info@uryadisvillage.org.

To donate via PayPal:

info@uryadisvillage.org

To donate via Check:

Uryadi's Village

PO BOX 1086

Sandpoint, ID

83864

Thank You!!



Conditions & Specifications

GENERAL

Poling: Poling is prohibited in the State of California.

Websites: For additional Rules, Regulations and Specifications, visit these websites:

USEF USEF.org

USHJA USHJA.org

PCHA PCHorseShows.org

Entries May Close: Trainers and Exhibitors are advised that Management may elect to exercise its right to close entries for certain classes. Exhibitors are advised to keep this in mind when submitting their original Entry Form.

Show Weeks May Close: Exhibitors are advised that some show weeks may sell out. After the Closing Date of Entries, priority is given to exhibitors who enter two or more show weeks.

Awards: Ribbons are available to eighth place in all classes. If you would like to donate your ribbon, the value of said ribbon will be donated to charity.

International Riders: All classes held will be run under National rules with regard to riders with the exception of the FEI classes, when applicable. If the capacity of International riders exceeds the National riders rule, riders will be accepted on a 1st come, 1st served basis.

HUNTERS

General: All classes in rated hunter divisions will be judged on performance and soundness and when indicated, conformation, suitability or manners.

Jog: The following sections will not jog: Schooling, Low, Young, Adult, Children's, Short Stirrup, Long Stirrup, Cross Rails, and Green Rider.

Hunter Champion and Reserve: Awarded to two of the four horses scoring the most points over fences. In addition, only these will receive full points for ribbons won under saddle and half points for ribbons won in the model.

Warm-Up: Complimentary Warm up on Tuesday from 9 AM - 5 PM in our sand hunter arenas.

2018 Zone 10 Specifications: (Check USHJA.org for the most updated specs.)

- **Adult Hunters:** Horses and ponies. Horses or riders may not cross enter into any A-O Hunter Class, except the U/S. Riders may not cross enter into Green 3'6", Green 3'9" or High Performance at the same show. Riders may not cross enter into any class at the same show with fences exceeding 3'3" except Adult Jumpers, Jr/Am Mod Jumpers, Equitation and Medal Classes. Fences 3', spreads not to exceed fence height.

- **Children's Hunters:** Horses and ponies. Horses/Ponies or riders may not cross enter into any 3'6" Jr. Hunter Class, except the U/S. Riders may not cross enter into Green Hunter 3'6", Green Hunter 3'9" or High Performance at the same show. Riders may not cross enter into any class at the same show with fences exceeding 3'3" except Child Jumpers, Jr/Am Mod Jumpers, Eq. and Medal Classes. Exception: Riders in Child Hunter Pony may only cross enter into Children's Jumper. Fences 3', spreads not to exceed fence height. If Child Hunter Pony is offered, fences must be set at 2' for small/mediums and 2'6" for larges.
- **Green Hunter 3' & 3'3":** A horse of any age in its first or second year of showing over fences 3' to 3'3", and that has never shown over fences 3'6" or higher. Fences 3' or 3'3". Horses may not cross enter into 3'6" divisions. Refer to HU106.3 for additional information.
- **Hunters General:** Spreads not to exceed fence height. No jog.

JUMPERS

Jumper Nomination Fee: \$75

Nominated Jumper Sections: 120m-1.40m, 1.45m, Grand Prix, A-O/Amateur, and Junior Jumper.

Non-Nominated Jumper Sections:

.70m-1.15m, Adult, and Children's.

Eligibility: Any horse, regardless of winnings, is eligible to enter any .70m-1.45m and Open Jumper class.

Declarations: Nominated Jumpers must declare on the appropriate form in the Show Office by 5 pm the day before the class is to be held. Late declarations will be subject to the Post Entry Penalty and may require the horse to work first or last in the order of go at management's discretion. Classes may be scratched the day of prior to the class starting with no penalty - exception: Special Classes. Classes entered on the Entry Blank constitute a Declaration.

Jumper Tables: Refer to the Time Schedule.

Time Allowed: The Time Allowed will be based on a speed of 382 yards per minute for all sections unless otherwise noted, and may be adjusted accordingly.

Martingales: 1.30m or below: No martingale restrictions when used in a conventional manner. Draw Rein/German Martingales: allowed when schooling or in classes 1.20m or below that do not offer prize money. Above 1.30m (and all classes restricted to young horses): Only running martingales used in the conventional manner. Note: Ponies may not be ridden by a Junior in draw reins or German martingales at any time.

Ties: Ties involving first place will be jumped off. Ties not involving first place will be decided upon time unless otherwise stated.

24 Hour Rule: Horses must be stabled on the grounds 24 hours prior to any class with prize money of \$25,000 or more. 2018 Zone 10 Specifications: (Check USHJA.org for the most updated specs.)

CONDITIONS & SPECS (CONTINUED)

2018 Zone 10 Specifications: (Check USHJA.org for the most updated specs.)

- **Children's and Adult Jumpers:** Horses or riders may not cross enter into any Junior or Amateur-Owner Jumper class at the same show. Exception: Low Junior and Amateur-Owner Jumper at Temecula Valley National Horse Show, where fence height is 3'11". Riders may not cross enter into any Jumper class at the same show with fences exceeding 1.20m (3'11"). Fences 1.0m-1.05m (3'3"-3'5") for Low. Fences 1.10m (3'7") in the first class, 1.10m-1.15m (3'7"-3'9") in succeeding classes for High.

SPECIAL CLASSES

The General Rules and Regulations of the Horse Show will prevail for the Special Classes except as provided for each individual class and as noted herein.

American Standard Grand Prix -

- 1.40m - 1.45m with spreads to 1.60m, excluding Triple Bar and Water Jump. At least 4 Verticals and 2 Oxers must be set at 1.45m. The maximum spread for the Triple Bar is 1.80m, and the maximum spread for the Water Jump is 3.80m.
- **Specs:** Table II.2.a. American Standard.
- **Horse Limit:** Riders are not limited to the number of horses they may ride.

Special Hunter Classics: Judged on performance and soundness with manners and suitability emphasized. To be scored under the open numerical judging system. The top 15 (or 1/3) horses (ponies) from the first round will return to jump a second round in reverse order of their scores in the first round; lowest score going first and highest score going last. In case of ties, order of those tied will be drawn. Scores will be averaged from both rounds to determine the winners. In case of a tie for first place only, judges will confer to break the tie. All other ties will remain and riders will toss a coin for the ribbons.

- **Separate Two Round Classic** - For the first round, each competitor will jump one round of approximately 10-12 fences at the required height.
- **Designated First Round Classic** - A designated class of the Division will be the first round of the Classic. You must enter the Classic prior to the start of the first round class. Scratches are not permitted after the First round class has begun. See Time Schedule for Designated First round class.

Special Class Nomination/Declaration: Special Classes added on the day of or after the Order of Go has been drawn will be required to work first in the order.

Special Class Scratch: Any scratch must be made before the class starts. See Rules & Regulations for more information.

- **Classics / Grand Prix:** In the event of scratch on the day of the class, horses are subject to the Classic / Grand Prix Scratch Fee.

Order of Go: The Order of Go will be drawn. In the jump-off, if any, all horses will go in the original drawn order

Attire: Formal attire required in Special Classes.

Awards: Winners to ride for presentation of awards in Special Classes.

Trophy & Ribbons: 1-8 (unless donated) or 1-12 in Special Classes unless otherwise stated.

Show Champion or Circuit Champion: Classics will not count toward Show or Circuit Champion



Equine Health Entry Requirements

Protecting the health of your horse and other horses at the Temecula Valley National Horse Show is of the utmost importance to Nilforushan Equisport Events. We are implementing Required Biosecurity Measures to decrease the risk of introduction and/or spread of contagious or infectious disease at its shows.

Horses must arrive only between the hours of 8 am - 5 pm daily. Off-hours arrival must obtain permission from Show Management 24 hours prior to arrival.

UPON ARRIVAL TO GALWAY DOWNS, ALL HORSES MUST HAVE/PROVIDE:

EVENT PARTICIPATION DECLARATION (REQUIRED):

Signed by the owner/agent/trainer verifying that the horse has been healthy with no sign of infectious disease and has not had a fever above 102°F within 72 hours (3 days) of arrival. The Event Participation form must be each time the horse enters the property. Event Participation Declaration Form available in this prize list and at Jump-NEE.com.

PROOF OF VACCINATION (REQUIRED):

Via a signed statement from the attending veterinarian that the horse has been vaccinated against the following:

Within 6 months (180 days) of each show: **Equine Influenza**

Within 6 months (180 days) of each show: **EHV 1 and EHV 4**

If a vaccination will expire during one of the shows, the horse must receive its new vaccination prior to being issued a competition number for that show.

PRESENTATION OF HEALTH REQUIREMENTS (REQUIRED):

The Equine Health Requirements are Required for all horses entering the Show Grounds both Showing and Non-Showing.

These documents must be in the Show Office before any competition numbers will be issued. In addition, random checks for Equine Health Requirements will occur. Be sure to keep a copy of all of your horse's Equine Health Requirements in an easily accessible spot (in your tack room or tack trunk, truck or trailer) to ensure you can comply with this requirement. The results on all required papers must indicate the horse's registered (show) name.

Any horse not accompanied by these documents will be directed to the Show Veterinarian to obtain the required documents and/or vaccinations, and/or will be placed in quarantined stabling until the proper documents are obtained. Any horse showing signs of fever/illness/stress is subject to examination by NEE Officials and/or the Show Veterinarian, who may at their sole discretion, place the horse in quarantined stabling or take further action if deemed necessary.





1. AMPLIFY ATHLETIC
PERFORMANCE

2. PREVENT INJURIES

2. SPEED UP
HEALING/RECOVERY TIME

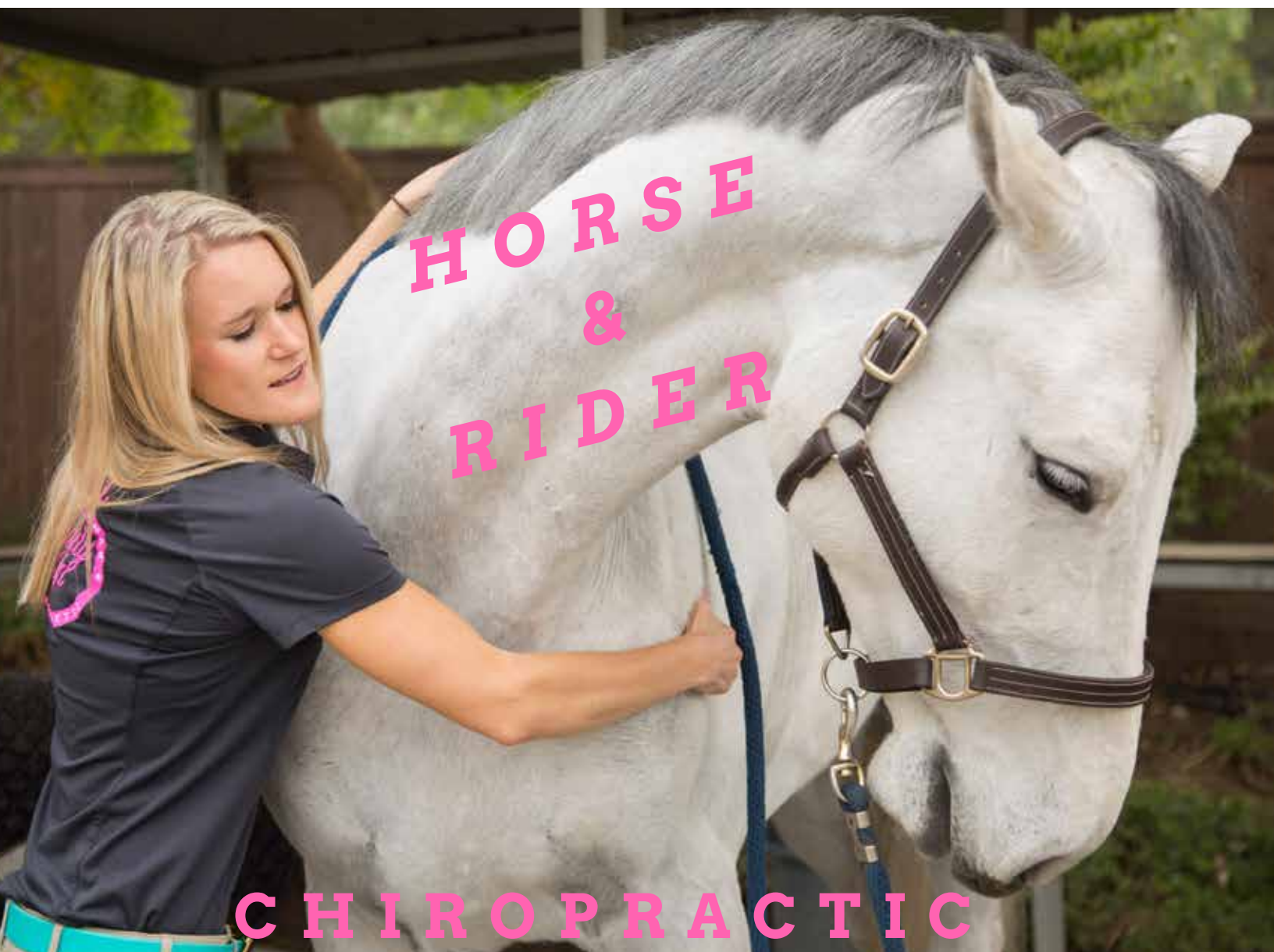

WE ARE EXCITED TO BE SERVING NEE!

WWW.GIDDYUPCHIROPRACTIC.COM

DR. BEK JARZOMBK, DC

757.408.7177



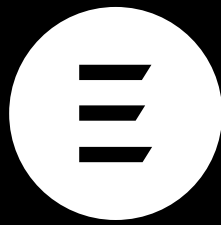

ESSENTIAL™
AN EQUIFIT COLLECTION

**DISCIPLINE.
DEDICATION.
PASSION.**

**THE ESSENTIAL COLLECTION
AVAILABLE AT EQUIFIT.NET**

E S S E N T I A L . F O R E V E R Y R I D E .

Feed & Bedding Request

Temecula Valley National Horse Show I, II & III

Select show ☐ April 18th - 22nd ☐ May 23rd - 27th ☐ May 30th - June 3rd

Arrival Date _____ Time _____ ☐ AM ☐ PM

Name _____

Trainer Name _____

Stable Name _____

Cell Phone _____ Email _____

Billing Information - PLEASE READ CAREFULLY

IF BILLED TO TRAINER: Enter Trainer's Name (DO NOT Use Farm Name) TRAINERS PLEASE NOTE: You may split your charges for feed and bedding among your customers after arrival. This must be done in the show office by Friday of each horse show week. You should advise your customers that these charges will be on their horse show bill and that they should not check out until after you have split your charges. Only the total dollar amount will be split, i.e., we will not split specific quantities of shavings or hay to each customer. However, you may charge different dollar amounts to your customers to account for individual usage.

Bill To (Name) _____

NOTE: NO OUTSIDE SHAVINGS ALLOWED. NO STRAW ALLOWED WITHOUT PRIOR AUTHORIZATION

BEDDING

Shavings _____

HAY

Timothy _____

Alfalfa _____

BAGGED FEED

Pellets (Timothy) _____

Pellets (Alfalfa) _____

A&M _____

Beet Pulp _____

Beet Pulp _____

Equine Senior _____

Natural Glo _____

Cavalor Sport Performix _____

Cavalor Pianissimo _____

Cavalor Superforce _____

Cavalor Struco Original _____

Cavalor Endurix _____

Cavalor Fiberforce _____

Ultium Competition _____

Strategy AX _____

Strategy GX _____

Strategy Healthy Edge _____

Omolene 200 _____

Omolene 400 _____

Oats - Premium _____

Stabilized Rice Bran _____

Wheat Bran _____

- All pre-show orders must be on this form.
- Orders must be received by 12:00 PM for guaranteed same-day delivery.
- Orders placed after 12:00 PM will be delivered the following day.
- You may send this form with your entries.

MAILING ADDRESS FOR FORMS

Julie O'Connor
6014 Hillcrest Circle
Anaheim CA 92807

TO EMAIL FORMS

Debbie Benson
dc_benson63@yahoo.ca

Tri-Level Stabling Options

Temecula Valley National Horse Show I, II & III



LEVEL 1:

Wood Stalls by West Stalls

10'x10'

\$200 / Show



LEVEL 2:

Chinook Tent Stalls

10'x10'

\$300 / Show



LEVEL 3:

Permanent Concrete Stalls

12'x12'

\$400 / Show

Stall Fees are non-refundable after the Closing Date of Entries. Stalls are not transferable or sublettable except within the same trainer group. Bedding on straw prohibited except when the horse's health is at issue. Please obtain prior approval. Clean-up fee may apply. STABLING IS SUBJECT TO AVAILABILITY.

Stabling Request

Temecula Valley National Horse Show I, II & III

NOTE TO ALL TRAINERS: Please use this form to list all of the individual owners / exhibitors who will be stabled with you and return this form to show management. Requests are not guaranteed until payment received and availability confirmed by show.

NOTE TO EXHIBITORS: Individual requests to be stabled with a specific trainer may not be honored once stall assignments have been made.

Mail Request with check or credit card form to:
Nilforushan Equisport Events
8014 Hillcrest Circle, Anaheim CA 92807

Email Stabling Request with credit card form to:
dc_benson63@yahoo.ca

Phone Inquiries: Debbie Benson, Show Secretary
778-668-4251

STALL PRICES \$200/ Show Level 1:..... Wood Stalls by West Stalls 10x10 (Tack stall/same price)
 \$300/Show Level 2:..... Chinook Tent Stalls 10x10 (Tack stall/same price)
 \$400/Show Level 3:..... Permanent Concrete Stalls 12'x12' (Tack stall/same price)

Trainer _____ Stable Name _____

Email _____ Cell Phone _____

Request stabling with _____

Select show ☐ April 18th - 22nd ☐ May 23rd - 27th ☐ May 30th - June 3rd

Arrival Date _____ Time _____ ☐ AM ☐ PM Departure Date _____

	Owner Name	Horse Name	Stall Level	Amount \$
Tack				
1				
2				
3				
4				
5				
6				
7				
8				
9				
10				
			TOTAL	

Signed (x) _____ Date _____

RV/Camper Order Form

Temecula Valley National Horse Show I, II & III

Year _____ Make _____ Model _____

RV License Number _____ Length: _____ ft Slide Out: Yes or No (Circle)

Name _____

Address _____

City _____ State _____ Zip _____

Cell _____ Home _____

Email _____

Trainer Name _____

Select show ☐ April 18th - 22nd ☐ May 23rd - 27th ☐ May 30th - June 3rd

Arrival Date _____ Time _____ ☐ AM ☐ PM Total Number of Days ☐

Rate: \$300/week (show). On-site Camper/RV spaces include sewer, water and electrical hook-ups. 25 spaces are full hook ups and remaining spaces include 2 pump outs per week. NOTE: Camper/RV cancellations must be made 7 days prior to reservation or a \$200 fee will be charged for late cancellation.

☐ Enclosed is my check for \$ _____

Please make checks payable to: Nilforushan Equisport Events

☐ Charge my credit card. NOTE: A 3% charge will be added to all fees paid by credit card.

Payment and a completed RV Application must be received in order to guarantee an RV space. RV Reservations are accepted on a first come, first serve basis. If sold out, you will be added to a wait list with no guarantee of space. RV trailers may arrive at the facility on the Monday before the show at noon and must depart on the Monday after the show by noon.

If sending payment by email, completed forms WITH credit card form should be emailed to dc_benson63@yahoo.ca

IMPORTANT!! DO NOT TYPE YOUR CREDIT CARD IN THE BODY OF YOUR EMAIL

If paying by check, payment in full must be postmarked 2 weeks prior to each event and mailed to:

Nilforushan Equisport Events
8014 Hillcrest Circle
Anaheim CA 92807



Vendor Application

Temecula Valley National Horse Show I, II & III

Business Name _____

Vendor Contact _____

Street Address _____

City _____ State _____ Zip _____

Mailing Address (if different from street) _____

City _____ State _____ Zip _____

Bus Phone _____ Cell Phone _____

Email _____ Website _____

Description of Business/Product _____

Select show ☐ April 18th - 22nd ☐ May 23rd - 27th ☐ May 30th - June 3rd

Arrival Date _____ Time _____ ☐ AM ☐ PM Total Number of Days ☐

Trailer or Mobile Vendor Unit Size ☐ Up to 30' ☐ 31'-40' ☐ 41'+

RV/Camper Space needed ☐ Yes ☐ No

Vendor Booth Space 10x10 ☐ 10x20 ☐

NOTE: Vendor Terms and Conditions as well as Liability Release must accompany the Vendor Application

☐ Enclosed is my check for \$ _____

Please make checks payable to: Nilforushan Equisport Events

☐ Charge to Credit Card NOTE: A 3% charge will be added to all fees paid by credit card.

If paying by email, completed forms WITH credit card form should be emailed to dc_benson63@yahoo.ca

IMPORTANT!! DO NOT TYPE YOUR CREDIT CARD IN THE BODY OF YOUR EMAIL

If paying by check, payment in full must be postmarked 2 weeks prior to each event and mailed to:

Nilforushan Equisport Events
8014 Hillcrest Circle
Anaheim CA 92807



Vendor Booth Rates:

10'x10' Tent: \$200
10'x20' Tent: \$250
Trailer size up to 30': \$350
Trailer size 31' to 40': \$400
Trailer size 41' and up: \$450

**LOW
INTRODUCTORY
VENDOR RATES
FOR OUR FIRST
YEAR!**

Phone Inquiries:
Debbie Benson,
Show Secretary 778-668-4251

Credit Card Form

Temecula Valley National Horse Show I, II & III

Nilforushan Equisport Events accepts Visa, MasterCard and American Express for payments.

To use your Visa, MasterCard or American Express to pay for amounts due with all charges, such as entry(ies), horse deposit, stalls, feed and bedding, RV/camper spaces, vendor spaces, etc., please complete the credit card information below and send with your entry(ies) and forms.

PLEASE NOTE:

This form must be filled out completely. All fields are required in order to process payment. Incomplete forms may cause entry(ies) or other reservations to be considered late.

Amount due with entry(ies)
and all other fees.

\$

Horse _____

Trainer _____

Please include additional 3% to all fees when paying by credit card.

Name on Card (exactly as it appears) _____

Billing Address of Card _____

City _____ State _____ Zip _____

Phone _____ Email _____

☐ Visa ☐ MC ☐ AMEX

Credit Card # _____

Expires MM/YY ____/____ Security Code ____

I authorize Nilforushan Equisport Events to charge my card for all amounts due Nilforushan Equisport Events, Inc. with respect to the enclosed entry(ies) and additional fees/reservations.

X _____

Signature

Date _____



NILFORUSHAN
EQUISPORT EVENTS

PAYING BY EMAIL

Completed forms WITH credit card form should be emailed to dc_benson63@yahoo.ca

IMPORTANT!! DO NOT TYPE YOUR CREDIT CARD IN THE BODY OF YOUR EMAIL.



Pacific Coast Horse Show Association
P.O. Box 5570, Glendale, CA 91221
(818) 842-8194

MEMBERSHIP APPLICATION

- ☐ NEW ☐ RENEWAL
- ☐ Senior: \$75.00 ☐ Junior/Western Junior: \$55.00 ☐ Life: \$1,000.00
- ☐ SPECIAL – Senior for 3 years: \$200.00 ☐ SPECIAL – Junior for 3 years: \$150.00*
*no increase if a junior becomes a senior during 3 year plan
- ☐ STEWARD ☐ SHOW MANAGER ☐ SHOW CONTACT

NAME _____

ADDRESS _____

CITY / STATE _____ ZIP _____

TELEPHONE _____ E-MAIL _____

DATE OF BIRTH REQUIRED _____

- ☐ Amateur ☐ Professional ☐ Hunter/Jumper ☐ Western

CREDIT CARD VISA _____ MC _____ # _____ Check# _____

NAME ON CARD _____

BILLING ADDRESS _____

EXPIRATION DATE _____ 3 DIGIT CODE _____

NAME OF TRAINER _____



Pacific Coast Horse Show Association
P.O. Box 5570, Glendale, CA 91221
(818) 842-8194

HORSE REGISTRATION

Horse must be registered to complete for Year End Awards

SHOW NAME OF HORSE _____

- ☐ Hunter/Jumper ☐ Western

Color _____ Sex _____ Ht. _____ Yr. Foaled _____ Breed _____

OWNER OF HORSE _____

(OWNER MUST BE PCHA MEMBER)

- ☐ YEARLY REGISTRATION: \$40.00 ☐ LIFETIME REGISTRATION: 100.00

- ☐ SHOW NAME CHANGE: \$10.00

FORMER NAME _____

- ☐ TRANSFER OF OWNERSHIP: \$10.00

FORMER OWNER _____

USEF Competition Name: Temecula Valley National, NES Wine Country Classic I, II USEF#: 330065, 336287, 336288
 Competition Division(s) and Rating(s): Green Hunters, Green & High performance conformation, Jr hunters, AO hunters, pony hunters, young hunters, children's hunters, adult hunters
 Jumper Rating 4



WAYS TO SAVE AS A US EQUESTRIAN MEMBER

DOVER
SADDLERY

Save 10% online and in stores

Protect yourself with discounted
liability and AD&D insurance



Save 15% off your first ride
and 5% off all other rides

Buy 10 bags of feed and get one free!



JOHN DEERE

Save up to 28% on equipment like
GatorsTM and lawnmowers

PLUS *MANY* MORE!

