



**BROBO GROUP**®

A.C.N. 098 264 316  
A.B.N. 42 098 264 316

**BROBO GROUP (AUST) PTY. LTD.**

8 Fowler Rd, Dandenong South  
Victoria 3175, AUSTRALIA.

+ 61 3 9794 8751

+ 61 3 9794 8792

[info@brobo.com.au](mailto:info@brobo.com.au)

[www.brobo.com.au](http://www.brobo.com.au)



## **PRODUCT & MAINTENANCE MANUAL**

# **SEMI-AUTOMATIC SAW**

MODEL No. SA350, SA400



### **YOUR BROBO DISTRIBUTOR IS:**

**KEN BERGMAN AND ASSOCIATES, LLC (KBA SAW)**  
10533 LOREL AVE  
Oak Lawn, IL 60453 USA  
1-800-956-1313 Toll Free USA  
1-708-422-1036 Outside USA  
[www.BroboUSA.com](http://www.BroboUSA.com)

- Precision Drilling Machines ● Tapping Machines ● Multi-Head Drills ● Tool Grinders ●  
● Tool Post Grinders ● Machine Vices ● Special Production Equipment ●
- Accessories ● Riveting Machines ● Pedestal Grinders ● Metal Cutting Saws ● Linishers ●

# OPERATING MANUAL FOR **BROBO GROUP** SEMI-AUTOMATIC (PLC CONTROLLED) CUTTING SAWS

## TECHNICAL SPECIFICATION

### CHAPTER 1: Installation of the Machine

- 1.1 Unpacking & Handling the Machine
- 1.2 Parts Checklist
- 1.3 Minimum Requirements
- 1.4 Anchoring the Saw
- 1.5 Connection to Power Source
- 1.6 Connection to Compressed Air Supply

### CHAPTER 2: Safety & Accident Prevention

- 2.1 Operation of the Machine
  - 2.1.1. Noise Level
  - 2.1.2. Power Supply
  - 2.1.3. Compressed Air Supply
- 2.2 General Requirements
- 2.3 Advice for the Operator
- 2.4 Machine Safety Devices
  - 2.4.1. Reference Standards

### CHAPTER 3: Main Functions & Operation of the Machine

- 3.1.1. Cutting Head
- 3.1.2. Saw Safety Guard
- 3.1.3. Saw Actuator
- 3.1.4. Pneumatic Vice Clamp
- 3.1.5. PLC Controlled Box
- 3.2 Preparation for Operation
- 3.3 Operation Recommendations

### CHAPTER 4: Drawings, Layouts, Assembly & Spare Parts

- 4.1.1 Cold Saw Main Dimensions
- 4.1.2 Cold Saw Assembly
- 4.2.1 Standard Gearbox Assembly
- 4.2.2 Gearbox Assembly (400)
- 4.2.3 Coolant Tank Assembly
- 4.2.4 Motor Assembly
- 4.3.1 Pneumatic Vice Assembly
- 4.3.2 Pneumatic/Electrical Diagram
- 4.3.3 Broborule Series

### CHAPTER 5: Adjustments to the Saw Unit

- 5.1 Changing the Blade
- 5.2 Adjusting the Cutting Angle
- 5.3 Cutting & Feeding Speeds
- 5.4 Refilling the Lubricator
- 5.5 Adjusting the **Brobolube** Unit
  - 5.5.1 Lubricating Oil Precautions – Health Hazard Information

### CHAPTER 6: Maintenance & Selection of Consumables

- 6.1 Role of the Operator
- 6.2 Maintenance Requirements
- 6.3 General Maintenance of Functioning Components

### CHAPTER 7: Troubleshoot

- 7.1 Troubleshooting For Blade & Cutting Problems
- 7.2 General Troubleshooting

### APPENDIX

- i. Hazard/Risk Assessment
- ii. Workplace Health & Safety Policy

# TECHNICAL SPECIFICATION

## STANDARD BLADE SIZES

Outer Diameter (Ø mm)	Thickness (mm)	Bore Size (mm)	Number of Teeth
315	2.5	40	160
350 (*)	2.5	40	180
400	3.0	40	220

TABLE 1. Standard Blade Sizes

(\*) Recommendation

## BLADE SELECTION CHART

	Material Outer Diameter (Ø mm)	Wall Thickness (mm)	Blade Diameter (Ø mm) & Number of Teeth		
			315	350	400
HOLLOW CROSS-SECTION	20	1	320	350	400
		2	240	280	340
		3	180	220	240
	40	1	320	250	400
		2	220	260	280
		3	160	180	200
		4	140	160	180
	50	1	320	350	400
		2	220	280	300
		3	180	200	220
		4	160	180	200
		5	140	160	180
	80	1	300	320	360
		2	200	220	240
		3	200	200	220
		4	160	180	180
		5	140	160	180
	100	1	300	300	340
		2	220	200	220
		3	200	180	180
		4	160	140	160
		5	140	120	140
	120	1		300	340
		2		200	220
3			180	180	
4			160	160	
5			120	140	
SOLID SECTIONS	10		280	280	300
	20		160	200	240
	30		140	160	200
	40		120	140	140
	50		80	100	120
	60			80	100

TABLE 2. Blade Selection Chart

### NOTE - CHART GUIDE ONLY



This chart is issued as a **guide only**. Many other factors would attribute to the cutting performance of both the saw blade and the cutting saw machine. BROBO GROUP Pty. Ltd. will not accept any responsibility for the blade selection and/or machine breakages or unsatisfactory cutting performance of both the blade and/or the machine as a direct result of the selection.

**Blade Type:** High-Speed Steel (HSS) 180 Tooth Blade ( $\varnothing$ 350mm x 40mm bore)

**Drive Pin Holes (Qty. x  $\varnothing$  x PCD):** SA350 2 x 8mm x 55mm  
SA400 2 x 10.5mm x 64mm

## MOTOR SPECIFICATIONS

### **1. CMG Motor**

3 Phase/ 4 Poles/ IP55 /100L

V220-240 /50Hz/2.2 kW/1455 rpm

V380-415 /50Hz/2.2 kW/1455 rpm

V440-480 /60Hz/2.5 kW/1745 rpm

### **2. WEG Motor**

3 Phase /4 Poles/ IP55 /100L

V220-380 /50Hz/2.2 kW/1420 rpm

V230-400 /50Hz/2.2 kW/1425 rpm

V240-415 /50Hz/2.2 kW/1430 rpm

V460/60Hz/2.5 kW/1735 rpm

**Worm Gear Drive Ratio** 1:33 Reduction No of Starts (Shaft) : No. Teeth (Wormwheel)

**Sound Level (dBA):** 85 - 90 dB (A) Maximum

**Spindle Speed:** Dual Speed Selection (21/42 RPM)

## VICE CLAMPS

	<b>Pneumatic Vice</b>
Clamping Range (mm)	0 - 135 (145mm w/o wear plates)
Air Requirements:	Dry, filtered, lubricated air supply
Air Consumption (L):	1/6 Litre per cycle per vice-cylinder
Clamp Working Pressure (kPa):	600kPa (6 Bar = 87psi)
Maximum Pressure (kPa):	1000kPa (10 Bar = 145 psi)
Pneumatic Stroke (mm):	10mm
Clamping Force (N):	1620 N / 1 Bar air pressure (365 lb force). At 600 kPa, Clamping force = 9720 N = 991 kg force = 2185 lb force

**TABLE 3.** Vice Clamp

## CUTTING RANGE



Cross-Sectional Profile	Angle	Cutting Range (mm)			
		SA350		SA400	
	90°	115	4 4/8"	130	5 1/8"
	45°	110	4 3/8"	120	4 6/8"
	90°	100 × 100	3 7/8" × 3 7/8"	110 × 110	4 3/8" × 4 3/8"
	45°	85 × 85	3 3/8" × 3 3/8"	95 × 95	3 6/8" × 3 6/8"
	90°	85 × 135	3 3/8" × 5 3/8"	100 × 135	3 7/8" × 5 3/8"
	45°	85 × 95	3 3/8" × 3 6/8"	100 × 95	3 7/8" × 3 6/8"

TABLE 4. Cutting Range

**Note:** The above values are based on a full-size blade. The capacities will reduce accordingly when a worn blade is resharpened.

## DIMENSIONAL SPECIFICATIONS

Base Dimensions (L × W): 550mm × 660mm

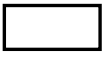
Table Working Height: 968 mm

Saw Height: 1480 mm

## SAW WEIGHT

Packaged

SA350 278 kg

SA400 280 kg

# CHAPTER 1 - Installation of the Machine

---

## 1.1. Unpacking & Handling the Machine



### **WARNING – HEAD HEAVY MACHINES**

*The metal sawing machines are heaviest where the saw heads are fitted & as such, care must be taken while relocating or moving the machines.*

Upon receiving the **Brobo Group SA350/SA400 Semi-Automatic Saw**, the machine should be standing upright & positioned centrally on top of a wooden pallet. While the machine is situated on the pallet, position the forklift arms under the pallet between the runners, keeping in mind that the machine is **head heavy**. Move the entire unit to an accessible area as close as possible to the final location.

Carefully remove the wooden frame surrounding the saw unit (Figure 1). Once completed, proceed by elevating the machine away from the pallet base using a sling harness wrapped around the cutting head of the saw. Ensure that the floor is as level as possible before finally positioning the machine to the desired location.



**FIGURE 1.** Handling of Semi-Automatic Cutting Saw Unit

**PLEASE OBSERVE & FOLLOW THE INSTALLATION INSTRUCTIONS ON PAGE 7**

## 1.2. Parts Checklist

Along with the saw unit, check that the following accessories, packed "loose", are included as follows:

### A. STANDARD ACCESSORIES

- 1) 1 × Saw Blade
- 2) 1 × Operating Handle
- 3) 1 × Service Kit (Hexagon wrenches 5", 10" & 14")
- 4) 1 × Operating Manual

### B. OPTIONAL ACCESSORIES

Part Number	Description
9311270	Standard Adjustable Length Stop (600mm)
9501450	'Robo-Rule' Series Manual Micro-Adjustment Length Stop <ul style="list-style-type: none"><li>▪ Available in 3.0m or 6.0m lengths</li><li>▪ Field Kit includes rail, tape, micro-stop &amp; extension arm.</li></ul>
9501470	
9501210	Roller Conveyor <ul style="list-style-type: none"><li>▪ 68 Kg Steel Rollers</li><li>▪ 3000mm x 305mm</li><li>▪ 150mm pitch</li></ul>
9501740	Fabricated Sheet Metal Stand
9301450	Floor Stand, Angle Iron
9501640	<b>Brobolube</b>
-	Additional Blade(s) - <i>Custom to Client Requirements</i>

## 1.3. Minimum Requirements

For the machine to function correctly, the room in which the saw unit is to be installed must be in the vicinity of, & satisfy the following conditions:

- 240/415V Power Supply
- Working Pressure - Not less than 600kPa (6 Bar) & no greater than 900kPa (9 Bar)
- Ambient Temperature - From -10°C to +50°C.
- Relative Humidity: Not more than 90%.
- Lighting: More than 500 LUX.



### **WARNING – OPERATING VOLTAGE VARIATION**

*Each saw model has an inbuilt safety system to protect it against voltage variations. However, for the machine to perform efficiently, ensure that the saw unit operates within  $\pm 10\%$  limits of the recommended voltage of the motor.*

## 1.4. Anchoring the Saw

Prior to anchoring the saw unit, take into considerations the requirements mentioned in *Section 1.3* & *Section 2.2*, & other aspects regarding the usage of the machine such as accessibility to cut parts & safe access for the operator. The base of the fabricated stand (if applicable), in which the saw head rests on, is anchored to the floor by 4 × M12 bolts provided. For added stability, it is strongly recommended that the machine stand is fastened to the floor by using loxins (not provided). When positioning & fastening the unit, please refer to the hole locations shown in *Figure 2*.

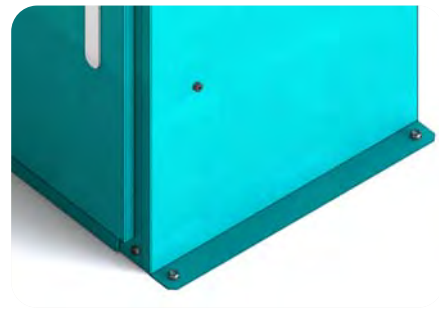
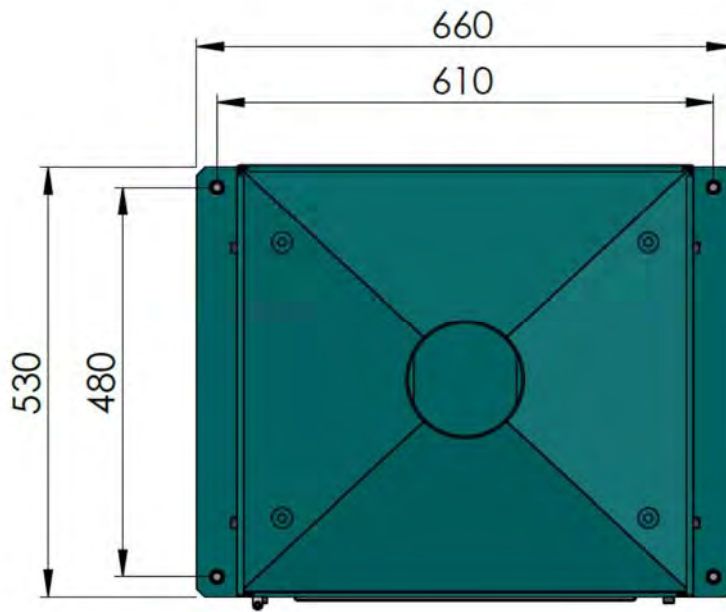

**Figure 2.** *Anchoring Hole Locations*



## 1.5. Connection to Power Source

Before connecting the machine to the power supply, check that the socket is not connected in series with other machines. This condition is critical for the ideal operation of the saw unit.

### Single & Three Phase

- a) **Single phase machines** are provided with three pins, **15 amps** rated plugs & leads for connection to **240V, 50Hz** power supply in **Australia**. [AS/NZS 3000:2018]

Active = Brown  
Neutral = Light Blue  
Earth = Green/Yellow

**VOLTAGE**  
**240V/1 PH**

**MAIN VOLTAGE**  
**240V**



**Figure 3.1** Connection 3 pins – 1 Phase

- b) **Three phase machines** should be fitted with a suitable, approved **5 pin plugs (Australia)**

5 Core Cable  
Phase/Line 1 Brown  
Phase/Line 2 White  
Phase/Line 3 Red  
Neutral Light Blue  
Earth Green/Yellow

5 Pin Plug Male  
415 V/AC/3PH/50Hz

5 Pin Socket Female  
415 V/AC/3PH/50Hz



**Figure 3.2** Connection for "5-CORE" Wire System with Neutral – 3 Phase

- c) Check the power supplied & motor specifications before plugging in the machine. Check the terminal connection on dual voltage motor terminal box & connect it accordingly to the corresponding voltage supply.
- d) If the dual motor is requested, the motor is **always** connected to the higher voltage, unless otherwise specified prior to the order being placed.

To connect the machine to the power supply, proceed as follows:

- 1) Insert the power plug into the socket, while ensuring that the **mains voltage is compatible** for which the saw unit is operating.
- 2) Switch the saw on by rotating the control switch located on power switch assembly as shown in *Figure 4* below.



Figure 4. Main Control Switch

- 3) Make sure that the saw is NOT currently in an emergency condition, whereby the **EMERGENCY STOP** button is depressed. If so, twist the red mushroom button until it is released & returned to the neutral state.
- 4) On first power-up, ensure that pneumatic vice is operating in a correct direction acting to release the piece when the saw is not running & clamp what saw is running.
- 5) Check that the motor is operating in the correct direction, that is the blade is rotating downwards & into the direction of the vice clamps.
- 6) Ensure that all electrical leads & cables (including supply leads) are maintained in good condition & away from sharp objects. All leads should be replaced if cut, sliced or damaged in any way.

## 1.6. Connection to Compress Air Supply

To ensure the ideal operation & long service life, it is recommended that the semi-auto saw is connected to a compressed air system with similar characteristics shown in *Figure 5* below.



Figure 5. Ideal Air Supply Connection

**Brobo Group SA350/400 Semi-Automatic Saw** is now ready for use.

Chapter 3 provides a detailed description of the various features of the saw & its operating cycles

## CHAPTER 2 - Safety & Accident Prevention

---

The **Brobo Group SA350/400 Semi-Automatic Saw** has been designed & manufactured in accordance with **Australian Standards**. It is **HIGHLY RECOMMENDED** that the instructions & warnings contained in this chapter be carefully followed for correct usage of the machine.

### 2.1. Operation of the Machine

The **Brobo Group SA350/400 Semi-Automatic Saw** is specifically designed to cut ferrous & non-ferrous metal cross sections with solid or thin-walled profiles. Other types of material & machining are not compatible for use with the specifications of the saw. ***This machine involves a high-speed blade rotation; therefore extreme caution is required when operating the device.***

The employer is responsible for instructing the personnel who, in turn, is obliged to inform the operator of any accident risks, safety devices, noise emission & accident prevention regulations provided for by national & international laws governing the use of the machine. ***The operator must be fully aware of the position & functions of all the machine's controls.***

***All those concerned must strictly adhere to ALL instructions, warnings & accident prevention standards in this manual.***

The following definitions are those provided for by the **EEC DIRECTIVE ON MACHINERY No. 98/37/CE**:

- **Danger Zone** - any zone in and/or around a machine in which the presence of a person constitutes a risk to the safety & health of that person.
- **Person Exposed** - any person finding him or herself, either completely or partly in a danger zone.
- **Operator** - the person or persons are given the responsibility of installing, operating, adjusting, maintaining, cleaning, repairing, & transporting the machine.



#### **WARNING – UNAUTHORISED MODIFICATIONS/REPLACEMENTS/USE**

*The manufacturer declines any responsibility whatsoever, either civil or criminal, in the case of unauthorised interference or replacement of one or more parts or assemblies on the machine, or if accessories, tools & consumable materials used are different from those recommended by the manufacturer, or if the machine is inserted in a plant system & its proper function is altered.*

#### 2.1.1. Noise Level

The noise level of an idling metal saw, fitted with a **180-tooth blade** (supplied as standard by **Brobo Group**) has been measured to be **below 85 dBA**. This complies with the **Australian Occupational Health and Safety (Noise) Regulations 1992**.

Please note that peak impulse noise levels will be experienced due to variables including blade characteristics, type, & condition. This will also vary accordingly depending on the size & type of sample being cut. Under these circumstances, management should make available to the operator(s) the appropriate hearing protection equipment as prescribed under the above-stated act.



### 2.1.2. Power Supply

The 240/415V power supply requirements for this machine are of a high level & unauthorized interference & or inadequate maintenance could result in a situation that could put the operator at risk. A **qualified** electrical engineer should always be assigned to maintain & repair the system.



### 2.1.3. Compressed Air Supply

Various functions of the saw are carried out via the use of 6 bar compressed air. During these operations, situations would arise where machine parts & materials are clamped together & would potentially pose a serious safety issue to an inexperienced operator. Operators should be thoroughly instructed about these hazards.

*Only a qualified electrician should carry out regular maintenance of this system.*

## 2.2. General Requirements

### Lighting

Insufficient lighting during the operation of the saw unit would constitute a safety hazard for the people concerned. For this reason, the user of the machine must provide adequate lighting in the working area to eliminate areas of shadow, whilst also preventing dazzling illumination sources

(Reference standard **ISO 8995 - 2002 'Lighting of Indoor Workplaces'**).

### Connection

Check that the power supply cables, compressed air supply (if applicable) & coolant system complies with, & are operating within the acceptable range of the saw capabilities.

*Faulty, damaged or worn components must be replaced immediately.*

### Earthing Systems

The installation of the earthing system must comply with the requirements stated in the:

**IEC Standards Part 195: Earthing & Protection Against Electric Shocks 1998.**

### The position of the Operator

The user controlling the machine saw operations must be positioned as shown in *figure 6* below.



**Figure 6.** Correct Position for Operating Saw Unit

## 2.3. Advice for the Operator



**Protective eyewear or goggles must be worn at all times** while attending & operating the metal saw.



**Do not attempt to operate the machine unless all safety guards are in operation.**  
The guard must fully cover the blade when the head is in the uppermost position.



Ensure that **hands & arms are kept clear of the cutting zone** when the machine is operating.



**Do not wear loose clothing** with long sleeves & oversized gloves, bracelets, necklaces or any other loose object that may become entangled in the machine's blade during cutting. Long hair must be tied back or placed in a hair net.



**Always disconnect the power supply to the machine before carrying out any maintenance work or adjustments.** This includes cases of abnormal operations of the machine.



Any maintenance work performed on the hydraulic, pneumatic or coolant systems must be carried out only after the pressure in the system has been released.



The operator **MUST NOT** conduct any risky operations or those not required for the cutting in course (e.g. remove swarf shavings from the machine while cutting).  
**Never move the saw while the machine is operating.**



**Always keep the workplace as clean as possible.**  
Remove equipment, tools or any other objects from the cutting zone.



**Support the workpiece on both sides of the machine** to prevent it from falling or jamming during the cutting cycle.



Ensure that the specimen being cut is secured firmly in the vice clamps & the machine has been correctly set. *Figure A* show some examples of how to correctly clamp different specimen profiles. Before commencing the cut, be sure the vice(s) is securely clamped & the machine set-up is correct.

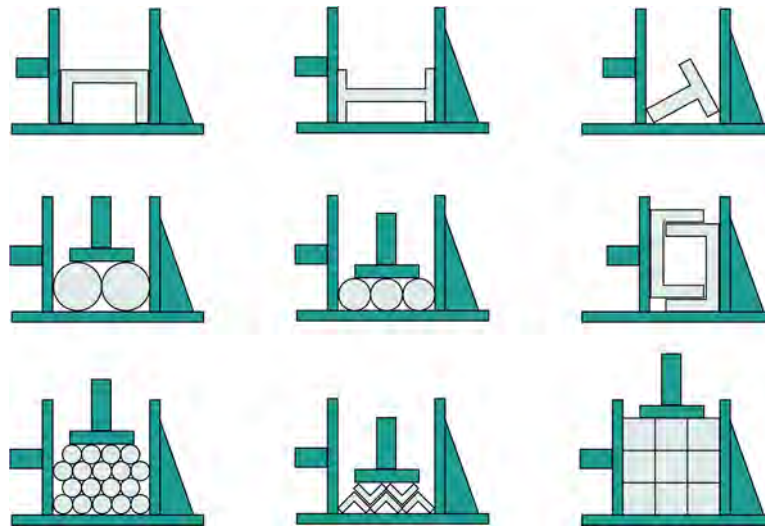

Figure A. Correct Clamping of Cutting Specimens



**Do not use cutting blades of different sizes to those recommended to the machine's specifications.** Always follow safe practices & inspection procedures when installing blades (Please refer to section 5.1 *Changing the Blade*).



When cutting very small specimens, **ensure that the workpiece is not dragged behind the back fence support**, where it could get lodged behind the blade.



**If the blade jams during a cut, activate the emergency stop function immediately.** Do not continue forcing the blade through. This could damage the blade, the specimen or be a cause for potential injury to the operator.



**Always turn off the machine before carrying out any repair work.** Consult the **Brobo Group** Engineering Department in the country in which the machine was initially purchased.

## **2.4. Machine Safety Devices**

This product & maintenance manual is not purely intended as a guide for the usage, operation & maintenance of the saw unit in a strict production environment; it is instead an instrument to providing information on how to use the machine correctly & safely. The following standards listed in section 2.4.1, which are applicable to the **Brobo Group SA350/400 Semi-Automatic Saw**, are those specified by the EEC Committee that governs the safety of machinery, health & safety at work, personal protection & safeguarding of the work environment. In addition, the saw also complies with the Australian Standards regarding the safeguarding & general requirements for electrical equipment.

### **2.4.1. Reference Standards**



#### **MACHINE SAFETY**

- *EEC Directive No. 98/37/CE - Machines Directive*
- *EEC Directive No. 91/368 - 94/68 - Amends sections of EEC Directive No. 98/37/CE relating to machine safety*
- *EEC Directive No. 73/23 - Low Voltage Directive*
- *AS4024.1 - 1996 - Safeguarding of Machinery*

#### **HEALTH & SAFETY AT WORK**

- *AS3100 - 2002 - General Requirements for Electrical Equipment*
- *OH. & S. 1995.81/1995 - Compliance References*
- *EEC Directive No. 80/1107; 83/477; 86/188; 88/188; 88/642 - Protection of workers against risks caused by exposure to physical, chemical & biological agents in the workplace*
- *EEC Directive No. 73/23 & Special EEC Directives No. 89/654; 89/655 - Improvements in health & safety at work*

## CHAPTER 3 - Main Functions & Operation of the Machine

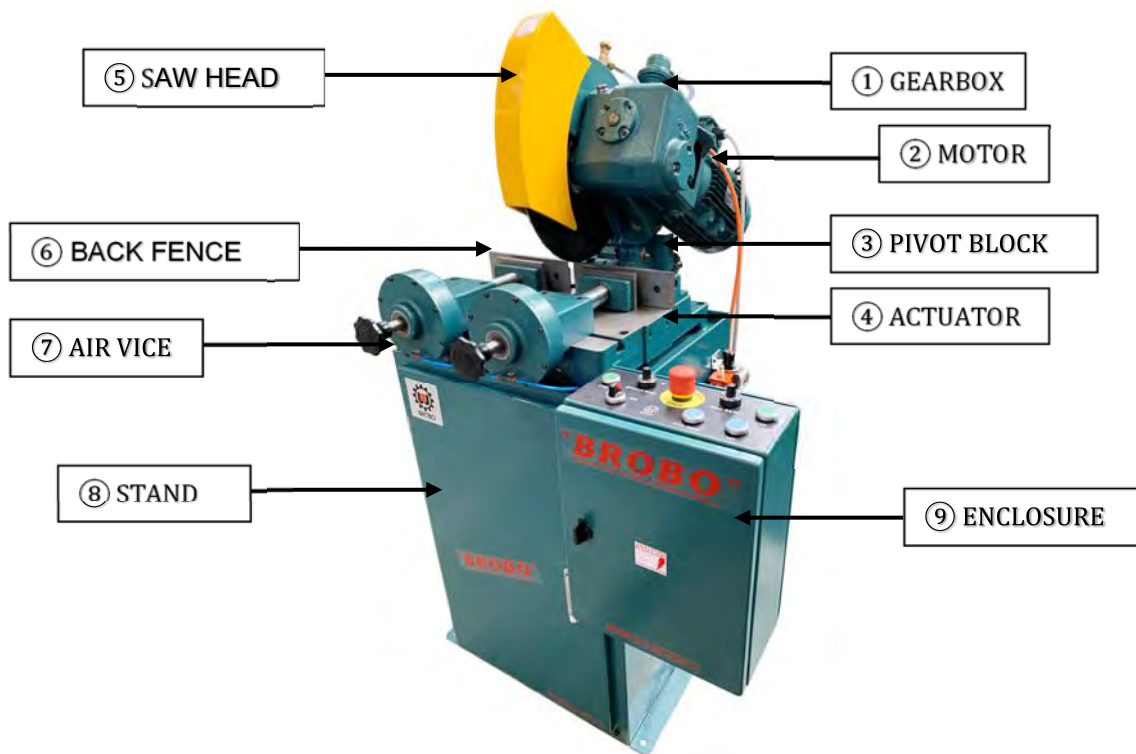

Figure 8. Saw Main Components

### 3.1.1. Cutting Head

As the name suggests, the cutting head is the focal area where most of the specimen cutting takes place. Thus, correct saw blade selection such as size, number of teeth & tooth pitch are all critical factors that determine the overall performance & quality of the final cuts. In addition, the use of correct saw blade provides minimum burr to the workpiece while maximizing the safety to the operator during each cutting procedure.

### 3.1.2. Saw Safety Guard

The primary purpose of the saw safety guard (Figure 9) is to protect the user from the spinning blade. It also functions as a safety device to protect the operator from any broken tooth, swarf or high-velocity particles that might be dislodged by the cutting process.



Figure 9. Saw Safety Guard



### 3.1.3. Saw Actuator

The actuation unit (*Figure 10*) is a lead screw electric linear drive with special functions purpose-developed for cold cutting:

- Auto cut-piece size detection & setting of saw stroke
- Constant force cutting
- Active Overload Feed Control



Figure 10. Actuator

### 3.1.4. Pneumatic Vice Clamp

Operating at 600kPa, the vice clamps (*Figure 11*) firmly secure the workpiece in preparation for cutting. The pressure of each vice clamp could be modified using the pressure regulators located on the main electrical unit door. Each vice must be adjusted manually to accommodate various cross-sectional profiles.

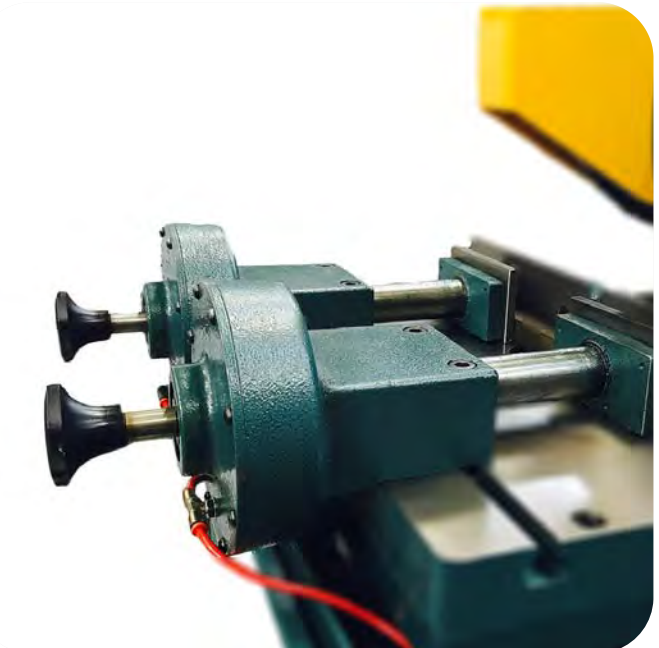

Figure 11. Pneumatic Vice Clamp

### 3.1.5. PLC ENCLOSURE



Figure 12. PLC Control Box

#### Cutting Speed Selection

The **Brobo Group SA350/400 Semi-Automatic Saw** comes with fully adjustable RPM & saw feeding speed. RPM is adjusted on the **Spindle RPM** radio button. Feeding speed is adjusted at the **Feed Rate** radio button (Figure 12). The actuation unit feeds at constant force hence the cutting speed will vary also according to the thickness of the cut section. The recommended cutting RPM for Mild Steel is 40 to 60 RPM, for galvanized & stainless steels the recommended cutting speed is 20 to 25 RPM.

#### Dual Start Button

The primary purpose of the dual start buttons is to prevent the user from accidentally activating the machine. Assuming that the power is connected to the machine, both buttons must be depressed simultaneously before the cutting cycle will activate.

#### End Cut Detect Button

The **SA350/400 Saw** completes a cut using an auto-detect system for determining when it has cut through the piece. This ensures that the saw completes the cut in the fastest possible time. This system works reliably on all RHS & round sections, however, for some profile sections, it will fail to detect the end of the cut & finish cutting too early. The operator can turn this on/off using the END CUT DETECT button. When switched off the saw makes the deepest possible cut

It is also possible to limit the cut depth while END CUT DETECT is on by unscrewing the depth adjustment screw while tightening the screw increases the cut depth. (Figure 13)



Figure 13. Adjustment Screw

#### Emergency Stop

- Press the **Emergency Stop Button** during any operation to immediately stop the saw.
- The saw must be *recalibrated* after the emergency stop. (Please refer to section 3.2 Preparation for Operation)
- When the Emergency Stop Button has been pressed the 'ON' light will turn off.
- Wait 5-10 seconds then release the emergency stop button.
- To release the emergency stop button from the depressed position simply twist it in the clockwise direction.



#### **WARNING - BLADE JAMMING**

*If the saw blade jams during a cut, engage the EMERGENCY STOP immediately. Remove the part, check that the blade is not damage and if need be, replace the blade.*

### 3.2. Preparation for Operation

The following procedure is recommended for the correct cutting using the **Brobo Group SA350/400 Semi-Automatic Saw**



#### **WARNING – SAFETY GEAR**

Protective clothing, safety glasses and gloves should **always** be worn while loading parts, operating the machine, or undertaking any maintenance work on the saw.

### PROCEDURE

#### 1. Cleaning

Using a non-flammable & toxic free solvent, clean the machine to remove any corrosion protective coating prior to use.

#### 2. Power On

Ensure that both the air & electric power systems are turned on, where applicable. The electrical power source must be available before any pneumatic functions will operate.

#### 3. Calibration

- Upon power-up, the saw needs to be calibrated.
- Immediately upon power-up pushing the **STOP/RESET** button will calibrate the saw. (Figure 14)
- The saw will not respond to any other buttons until it is calibrated.
- The saw calibrates by seeking both forward & back. The saw will first seek back, then forward, & **MUST** home forward against its base
- Ensure **there are no bars** placed across the cutting area.
- Once the saw touches the base it will go to the home position, briefly run the blade & wait for the next command.



Figure 14. Stop/Reset Button (Calibration)



#### WARNING - BLADE CHANGE

Calibration of the saw must be done after every blade change. Not doing so may result in the blade cutting into the base of the saw or actuator jamming. Ensure that the saw is turned off during blade changes.

#### 4. Angle Adjustment

To adjust the angle of the cutting surface, if necessary, loosen the 2 bolts (Figure 15.) Fine-tune the angle required, then replace & re-tighten the 2 bolts.



Figure 15. Adjustment

#### 5. Vice Clamp Setting

Place the cutting specimen you wish to cut into the vice clamps.

With a pneumatic vice, manually adjust the clamps so that the jaws are clamped firmly to the workpiece or with a clearance of **3 - 7mm**. (Figure 16)

(For correct clamping of material, please refer to *section 2.3 Advice for the Operator*).

Position the vice clamps & component as close to the blade as possible without interfering with the travel of the blade or guard. Vice relocation is required whenever the head angle is altered.



Figure 16. Clamp Clearance 3-7mm

## 6. Vice Clamp Pressure

For pneumatic vices, set the vice clamping pressure from the pressure regulators located on the main control unit door. *The vice clamps advance with an approximate **10mm pneumatic stroke** to apply a clamping pressure of 6 bar (87 psi).*

*If for any reason this pressure is not available on a continuous basis, the regulator on the air service unit must be set slightly below the available line pressure, & the safety low-pressure indicator valve needs to be reset to correspond with the newly available pressure. The need to change the pressure is necessary to allow for lighter materials with hollow cross sections to be cut without deforming the walls thicknesses.*

## 7. SET Button

- Once the workpiece & vices are in position press the **SET button** (Figure 17)
- Vice jaws automatically close & apply clamping pressure.
- The vices will clamp the piece & the saw will begin to seek the workpiece. Once the blade touches the workpiece it will rise slightly & then stop moving. At this point, the vice will release the piece. The saw is now ready to cut the workpiece.



Figure 17. Set Button

## 8. CUT Button

- When ready to cut, press the two **CUT buttons** simultaneously, (Figure 18)
- The vices will clamp the workpiece, the blade will begin to rotate & the saw will lower to cut the piece.
- Once the cut is complete the vices will release the workpiece & the saw will return to the position set before the cut, ready to cut the same piece again.
- To continue cutting this piece, simply place more tube in vice & press two CUT buttons simultaneously.



Figure 18. Dual Cut Button

## 9. STOP/RESET BUTTON

- When ready to cut a different sized piece or to stop the saw during any operation, simply press the **STOP/RESET button**. (Figure 19)
- The saw will stop the current task immediately & return to the home position.



Figure 19. Stop/Reset Button



### WARNING - BLADE MOTOR OVERLOAD

*Saw is equipped with overload monitoring system which detects main motor overload in case of blade jam or inadvertent misuse. In case of overload saw reverses feed, re-establishes correct running of motor & continues the cut. If the saw overload system is reversing feed regularly during a cut, it indicates the blade is worn. Replace the blade promptly at this occurrence changes.*

### **3.3. Operation Recommendations**

- Select the correct saw blade with the correct tooth pitch & form to suit the material to be cut to provide minimum burr & maximum blade lifespan.
  - SA350 Blade Sizes 320-350 mm
  - SA400 Blade Sizes 350-400 mm
- Use the smallest diameter blade & coarsest pitch that is practical within the required speed & material limitations.
- Generally, use a tooth pitch to give 2 - 4 teeth engagement with the material during cutting.
- Ensure that sufficient coolant is flowing over the cutting teeth.
- Do not allow the machine's gearbox to run idle in the upright position for more than **3 minutes** otherwise, damage can occur to the drive system.
- The rate of feed affects the quality of the final cut & blade life. This varies also by the material & cross-sectional dimensions. When cutting stainless steel or high carbon steel (**Brinell hardness above 200**), the slowest speed machine should be used together with a cobalt type high-speed steel blade.
- As a rule of thumb **the softer the component, the faster the rate of speed**. Thus, it is recommended that slower speeds be used for hard & tough materials & higher speeds for soft, ductile materials. Note that for non-ferrous materials such as brass, copper, aluminium etc. require much faster speeds than provided on this machine. If these are the majority of materials cut, a **Robo NF Series** machine should be considered.

## **CHAPTER 4 - Drawings, Layouts, Assembly & Spare Parts**

---

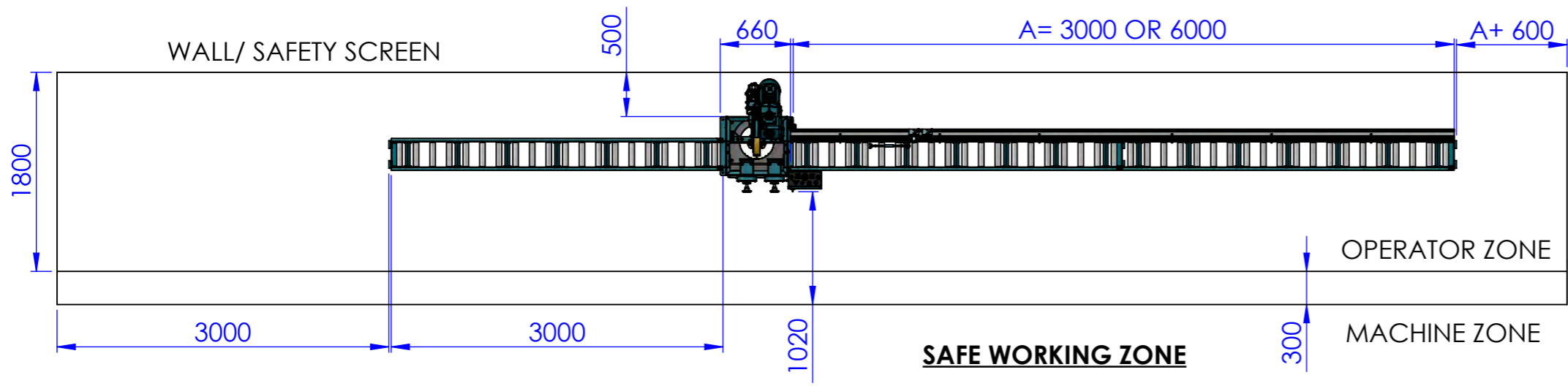

MINIMUM 600 ALL AROUND SAFE SPACE FOR OPERATING ZONE

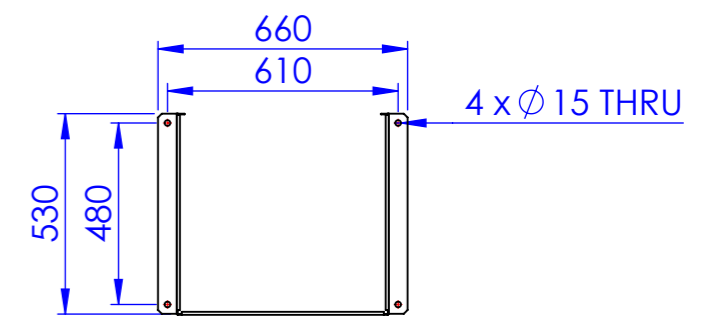

ANCHORING HOLE LOCATION

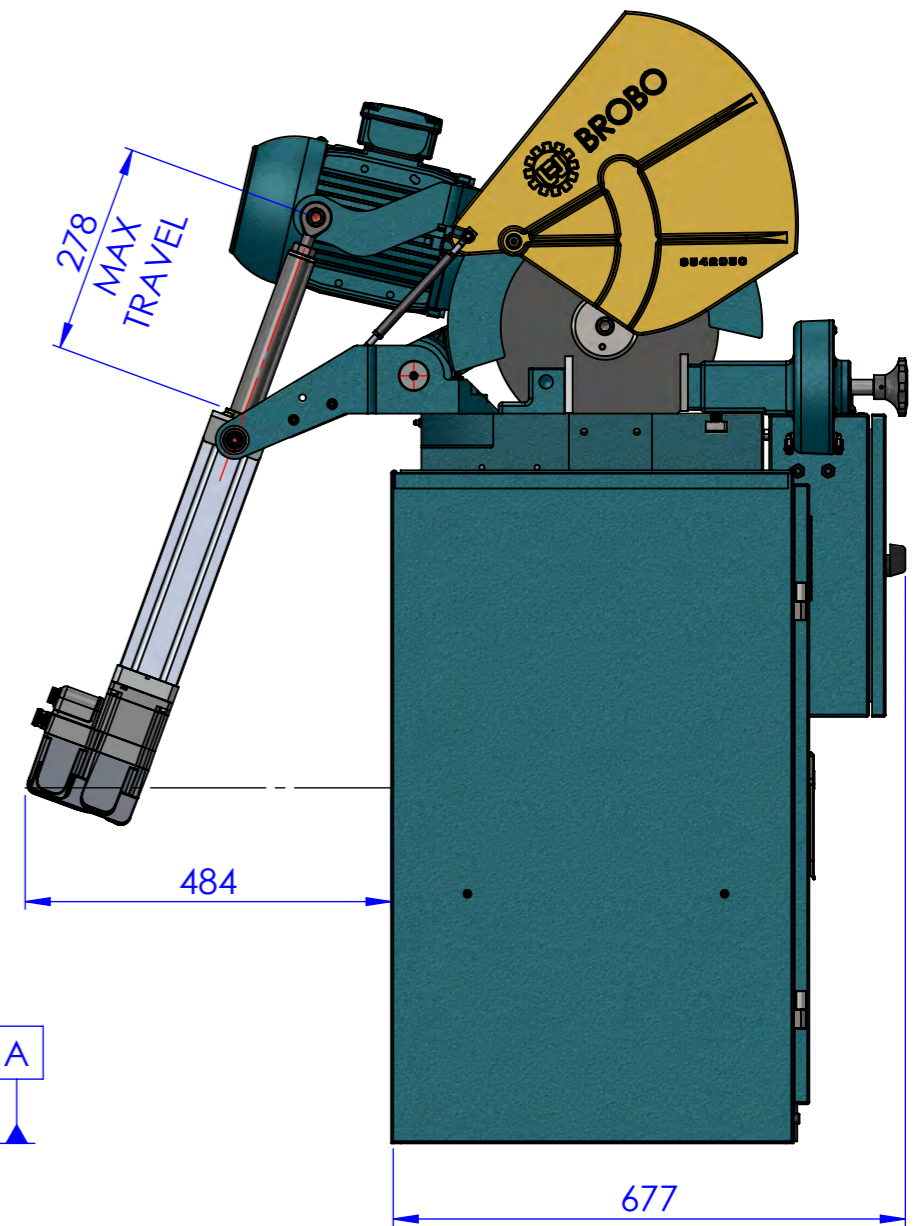
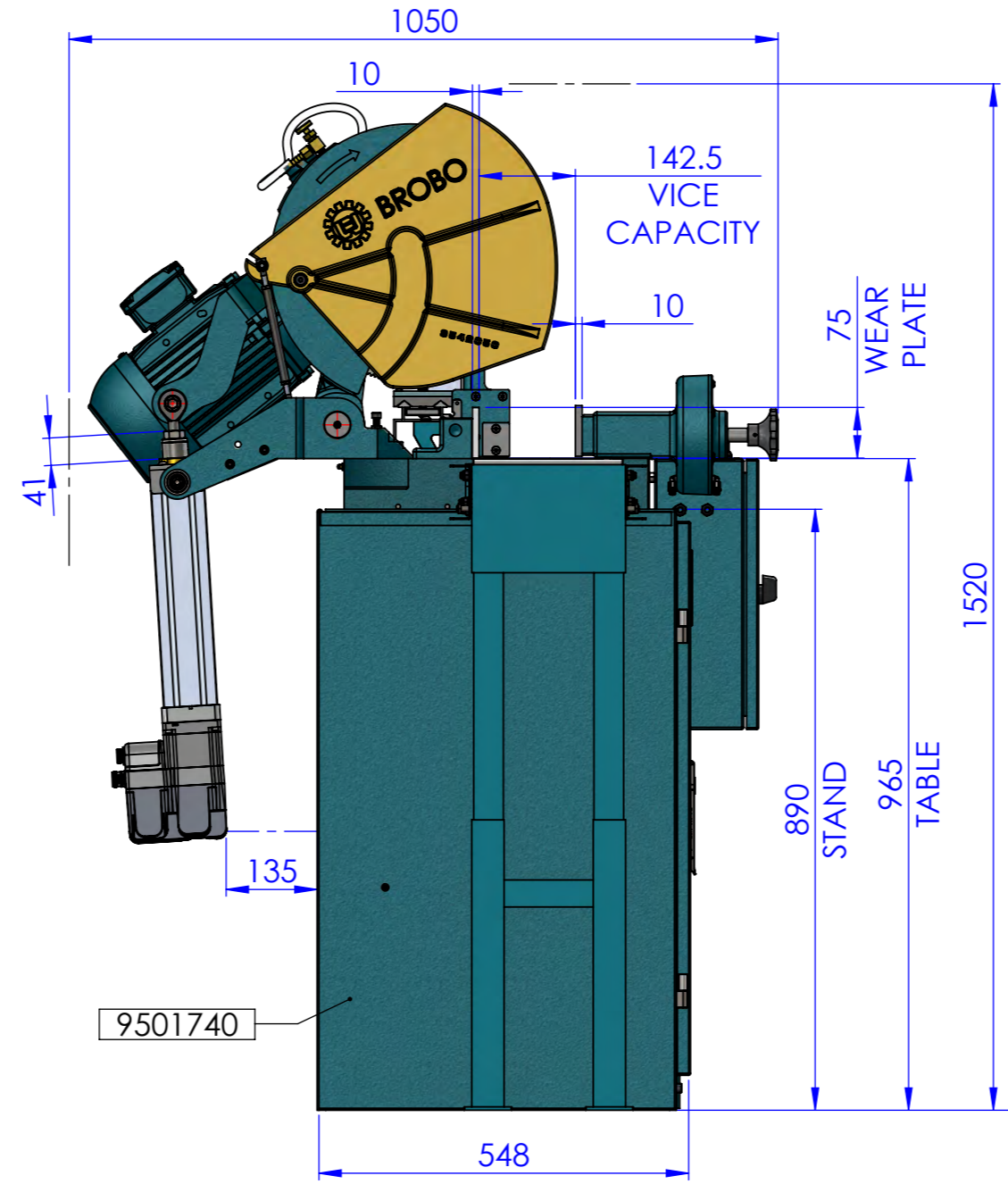
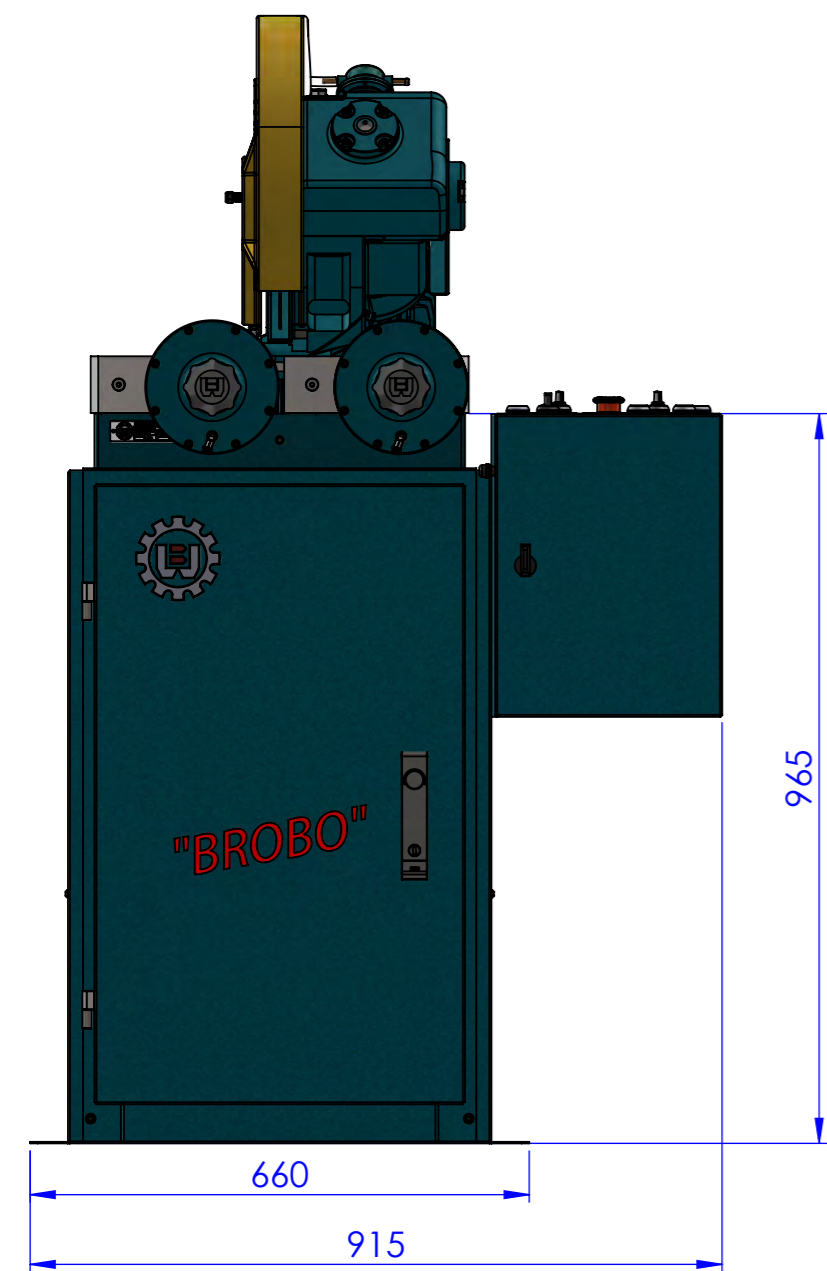

ALL RIGHTS RESERVED. THIS DRAWING MAY NOT BE REPRODUCED OR TRANSMITTED IN ANY FORM OR BY ANY MEANS IN PART OR IN WHOLE WITHOUT THE WRITTEN PERMISSION OF BROBO GROUP PTY LT

DRAWN ANH  
DATE 06.10.2020  
MATERIAL:  
WEIGHT:

UNLESS OTHERWISE SPECIFIED:  
DIMENSIONS ARE IN MILLIMETERS  
SURFACE FINISH:  
TOLERANCES:  
LINEAR:  
ANGULAR:



**BROBO GROUP**  
Address : 8 Fowler Rd, Dandenong VIC 3175  
<https://brobo.com.au/>

TITLE: **SEMI AUTO SAW MAIN DIMENSIONS**

DO NOT SCALE DRAWING SCALE: 1:10 REVISION 0

DWG NO. **001002**

SHEET 1 OF 1 A3

ITEM NO.	PART NUMBER	DESCRIPTION	QTY.
38	9911540	Lower Link 140mm	1
39	9504350	Swing Bolt Hole 8mm	2
40	9305150	Saw Compression Spring	1
41	9314690	Socket Head Shoulder Screw M8x50	1
42	8735160	Nylon Nut Lock M8	1
43	8715210	Hex Lock Nut	3
44	8705140	Socket Head Cap Screw M8x35	1
45	9911570	Semi Auto Saw Link Spacer	1

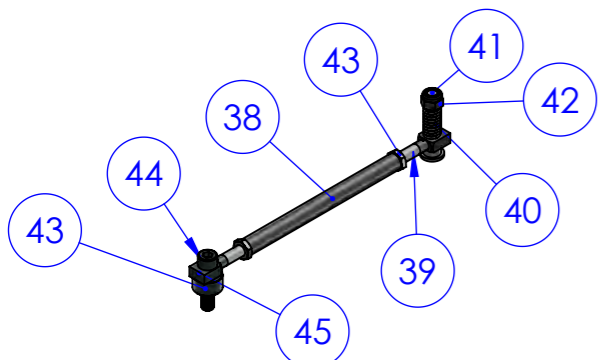

ITEM NO.	PART NUMBER	DESCRIPTION	QTY.
47	9332060	Back Fence RH	1
48	9332070	Back Fence LH	1
49	8705210	Socket Head Cap Screw M10x80	2
50	8705250	Socket Head Cap Screw M12x40	4
51	8705280	Socket Head Cap Screw M12x65	2
52	8715140	Dowel Pin $\varnothing$ 12x30	2
53	9304220	Locking Pad $\varnothing$ 15.9 x 9.5 (Brass)	2
54	8705380	Flat Countersink M8x16	4
55	9514280	Wear Plate 10mm	2

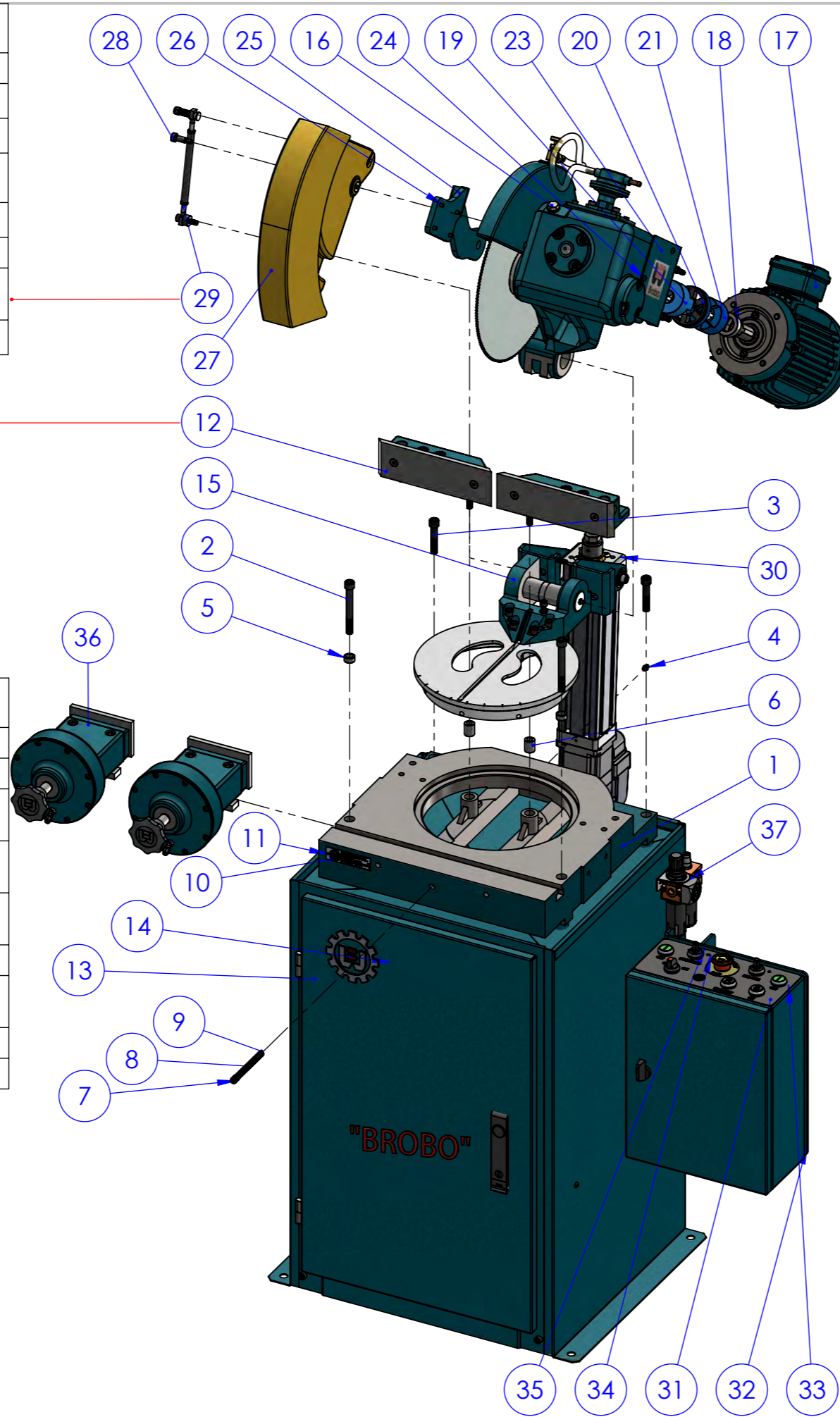
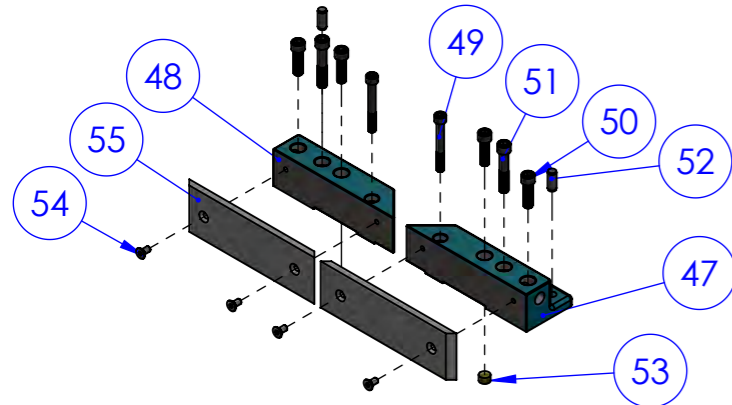

ITEM NO.	PART NUMBER	DESCRIPTION	QTY.
1	9312000	Clamping Table (Original)	1
2	8705300	Socket Head Cap Screw M12x100	2
3	8705270	Socket Head Cap Screw M12x60	2
4	9305110	Grease Nipple M8x1.25	1
5	9301430	Clamping Table Bush	2
6	9304770	Hollow Dowel	2
7	8715810	Socket Set Screw M12x16	1
8	9315000	Spring 9.5 x 1.6 x 110 L	1
9	9324180	Pin Lock 10	1
10	1065100	<b>Brobo Name Plate</b>	1
11	8715730	<b>Drive Pin</b>	2
12	BFA	<b>Back Fence Assembly</b>	1
13	9501740	<b>Stand/Tank Assembly</b>	1
14	9311110	<b>Coolant Tank Assembly</b>	1
15	AS-CMG	Pivot Block Assembly for Auto Saw	1
16	9911560	M20 Plug	1
17	9505023	Motor 2.2Kw 4 Pole	1
18	9304660	Spacer Ring SA 45x28x16.5	1
19	9505380	Coupling Half L100.24	1
20	9505022	Ring Kit	1
21	9505021	Coupling Half L100.28	1
22	8725770	Socket Head Cap Screw	4
23	9911410	Gearbox Cover Plate	1
24	8726100	Button Head Socket Screw M6x16	2
25	9911480	Gearbox Side Bracket	1
26	8705340	Flat Socket Head Cap Screw M6x16	4
27	9542050	Saw Outer Guard	1
28	8705440	Socket Head Shoulder Screw M10x40	1
29	9911550	<b>Semi Auto Saw Link Assembly</b>	1
30	9911460	Brobo Cylinder	1
31	9911020	Eureka Enclosure Assembly	1
32	9501260	SA BRACKET FOR EUR403015	1
33	8705140	Socket Head Cap Screw M8x35	4
34	8705120	Socket Head Cap Screw M8x20	4
35	8705720	Hex Nut M8	12
36	9311200	<b>Pneumatic Vice Assembly (Heavy Duty)</b>	2
37	9915450	<b>Air Service Unit</b>	1

ALL RIGHTS RESERVED. THIS DRAWING MAY NOT BE REPRODUCED OR TRANSMITTED IN ANY FORM OR BY ANY MEANS IN PART OR IN WHOLE WITHOUT THE WRITTEN PERMISSION OF BROBO GROUP PTY LT

DRAWN ANH  
DATE 06.10.2020  
MATERIAL:  
WEIGHT:

UNLESS OTHERWISE SPECIFIED:  
DIMENSIONS ARE IN MILLIMETERS  
SURFACE FINISH:  
TOLERANCES:  
LINEAR:  
ANGULAR:



**BROBO GROUP**  
Address : 8 Fowler Rd, Dandenong VIC 3175  
<https://brobo.com.au/>

TITLE:  
**SEMI AUTO SAW ASSEMBLY**

DO NOT SCALE DRAWING SCALE:1:10 REVISION 0  
DWG NO. **002002**  
SHEET 1 OF 1 A3

ITEM NO.	PART NUMBER	DESCRIPTION	QTY.
1	9512000	Saw Gearbox	1
2	8705060	Socket Head Cap Screw M6x16	8
3	9405010	Oil Sight Window with Flat Gasket	1
4	9302120	Front Cover Plate	1
5	9305070	Shim 50x60x0.05	1
6	9305020	Front Taper Roller Bearing 30x62x17.25 (30206)	1
7	9314000	Worm Shaft	1
8	9304430	Key Wormshaft 7x8x31	1
9	9305030	Rear Taper Roller Bearing 30x72x20.75 (30306)	1
10	9315040	Oil Seal 52x30x7 (TC12495)	1
11	9312100	Retainer Ring	1
12	8705070	Socket Head Cap Screw M6x20	4
13	9302110	Side Cover Plate	1
14	8705420	Flat Socket Head Cap Screw M10x25	1
15	9304130	Retainer Washer 55x10	1
16	8705090	Socket Head Cap Screw M6x35	3
17	9315090	Sum Plug 1/2" NPT	1
18	9324070	Pump Mounting Plate	1
19	9304017	Pin - Coolant Pump	1
20	9405450	Coolant Pump	1
21	8705120	Socket Head Cap Screw M8x20	2
22	9505030	Nylon Hose Kit 8mm	1
23	9314050	WormWheel	1
24	9305010	Double Seal 90x70x10	1
25	9504080	Main Spindle S315.S350	1
26	9314420	Key - Main Spindle	1
27	9504090	Spindle Counter Plate (S315D, S350D)	1
28	8715080	Dowel Pin 8x25	2
29	8735090	Retaining Screw M16x40 (LEFT HAND Threaded)	1
30	9911560	M20 Plug	1

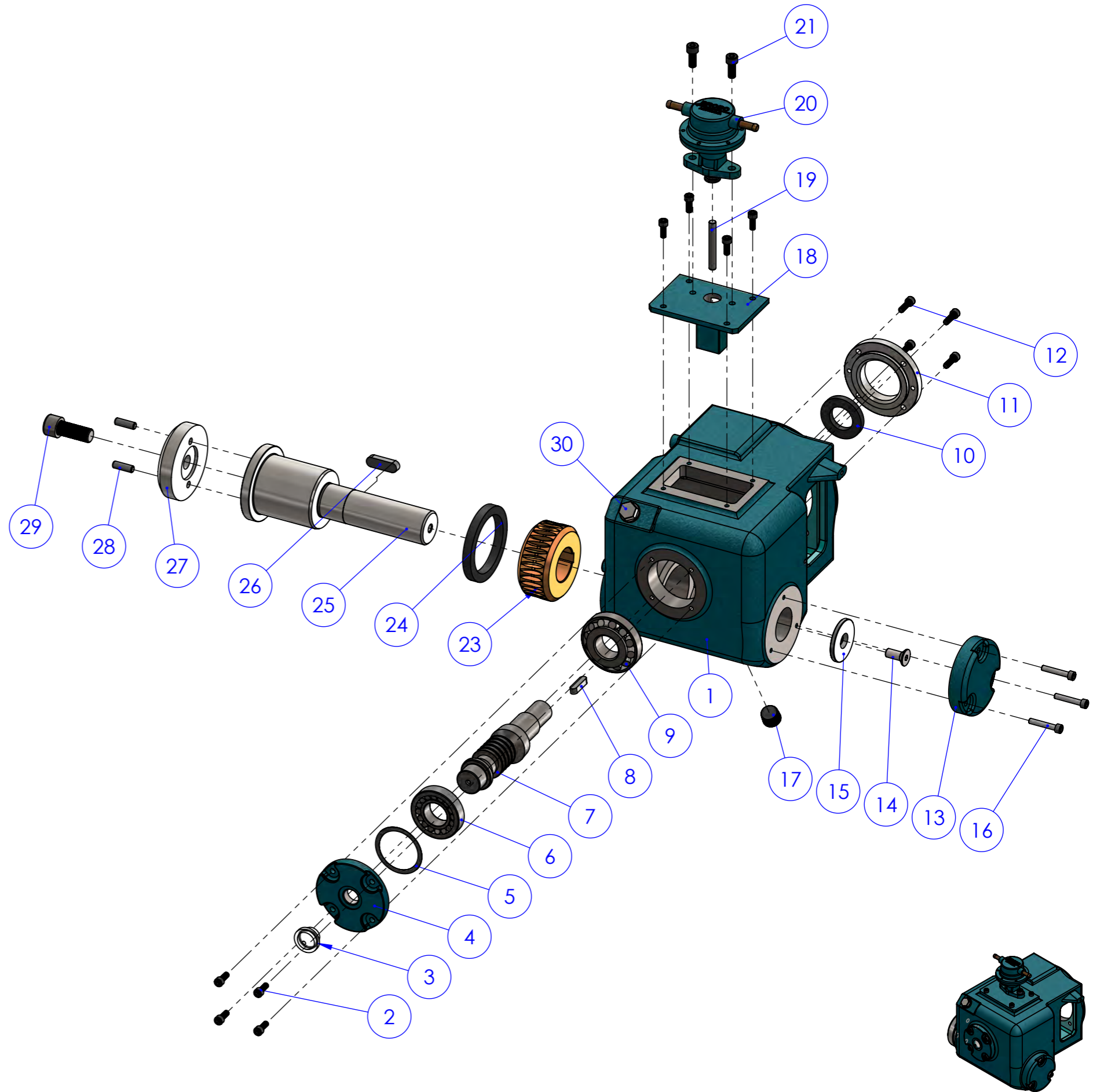

ALL RIGHTS RESERVED. THIS DRAWING MAY NOT BE REPRODUCED OR TRANSMITTED IN ANY FORM OR BY ANY MEANS IN PART OR IN WHOLE WITHOUT THE WRITTEN PERMISSION OF BROBO GROUP PTY LT

DRAWN ANH  
DATE 30.07.2020  
MATERIAL:  
WEIGHT:

UNLESS OTHERWISE SPECIFIED:  
DIMENSIONS ARE IN MILLIMETERS  
SURFACE FINISH:  
TOLERANCES:  
LINEAR:  
ANGULAR:



**BROBO GROUP**  
Address : 8 Fowler Rd, Dandenong VIC 3175  
<https://brobo.com.au/>

TITLE:

**STANDARD GEARBOX  
ASSEMBLY S350**

DO NOT SCALE DRAWING SCALE:1:5

REVISION 0

DWG NO.

**9935260**



SHEET 1 OF 1 A3



ITEM NO.	PART NO.	DESCRIPTION	QTY.
1	9512000	Saw Gearbox	1
2	8705060	Socket Head Cap Screw M6x16	8
3	9405010	Oil Sight Window with Flat Gasket	1
4	9302120	Front Cover Plate	1
5	9305070	Shim 50x60x0.05	1
6	9305020	Front Taper Roller Bearing 30x62x17.25 (30206)	1
7	9314000	Worm Shaft	1
8	9304430	Key Wormshaft 7x8x31	1
9	9305030	Rear Taper Roller Bearing 30x72x20.75 (30306)	1
10	9315040	Oil Seal 52x30x7 (TC12495)	1
11	9312100	Retainer Ring	1
12	8705070	Socket Head Cap Screw M6x20	4
13	9302110	Side Cover Plate	1
14	8705420	Flat Socket Head Cap Screw M10x25	1
15	9304130	Retainer Washer 55x10	1
16	8705090	Socket Head Cap Screw M6x35	3
17	9315090	Sum Plug 1/2" NPT	1
18	9324070	Pump Mounting Plate	1
19	9304017	Pin - Coolant Pump	1
20	9405450	Coolant Pump	1
21	8705120	Socket Head Cap Screw M8x20	2
22	9505030	Nylon Hose Kit 8mm	1
23	9314050	WormWheel	1
24	9305010	Double Seal 90x70x10	1
25	9814010	Main Spindle S400	1
26	9314420	Key - Main Spindle	1
27	9824000	Spindle Counter Plate S400	1
28	8715140	Dowel Pin $\phi$ 12x30	2
29	8735090	Retaining Screw M16x40 (LEFT HAND Threaded)	1
30	9911560	M20 Plug	1

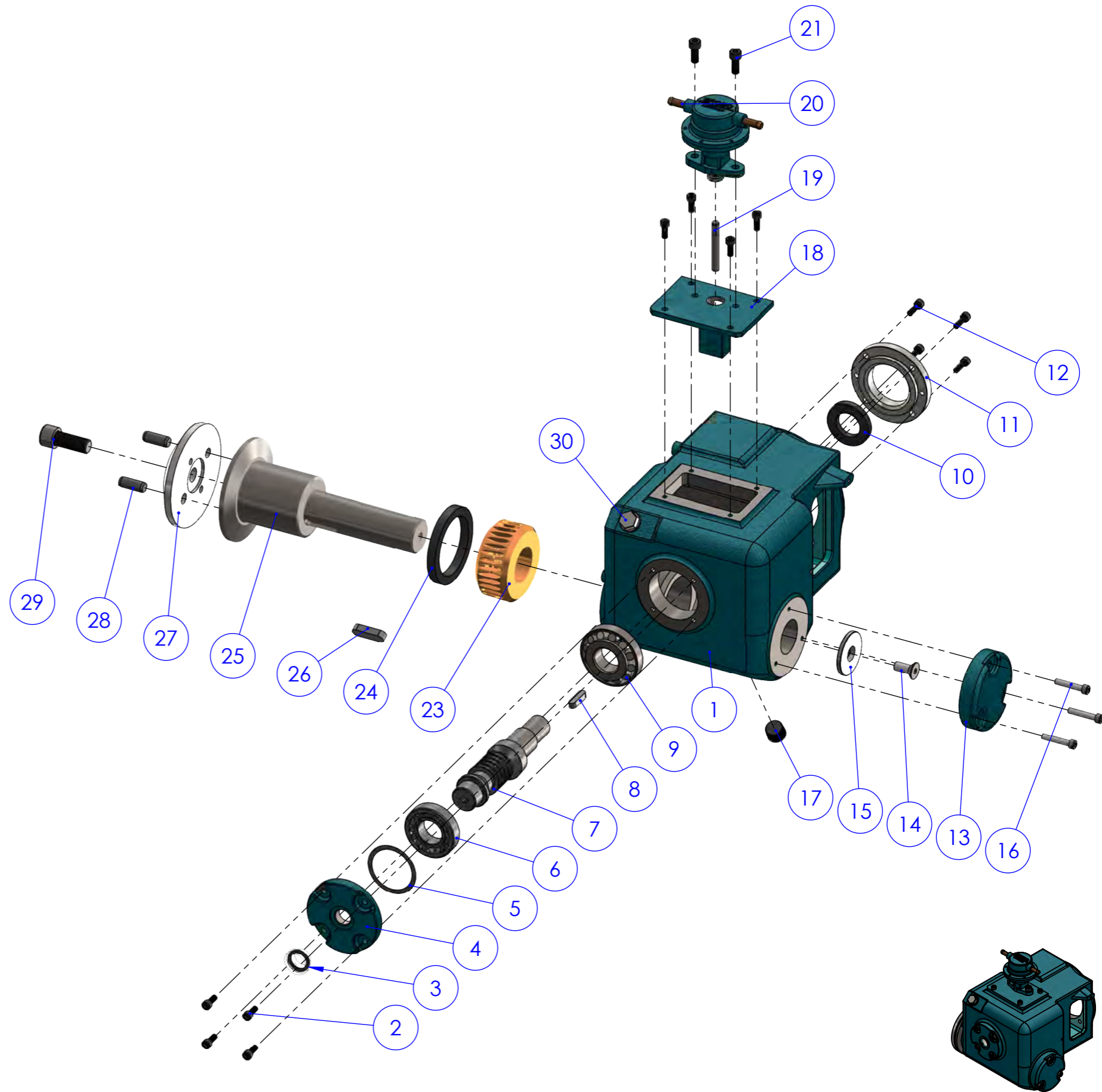

ALL RIGHTS RESERVED. THIS DRAWING MAY NOT BE REPRODUCED OR TRANSMITTED IN ANY FORM OR BY ANY MEANS IN PART OR IN WHOLE WITHOUT THE WRITTEN PERMISSION OF BROBO GROUP PTY LT

DRAWN ANH  
DATE 01.07.2020  
MATERIAL:  
WEIGHT:

UNLESS OTHERWISE SPECIFIED:  
DIMENSIONS ARE IN MILLIMETERS  
SURFACE FINISH:  
TOLERANCES:  
LINEAR:  
ANGULAR:



**BROBO GROUP**  
Address : 8 Fowler Rd, Dandenong VIC 3175  
<https://brobo.com.au/>

TITLE:

# STANDARD GEARBOX ASSEMBLY S400

DO NOT SCALE DRAWING SCALE:1:5 REVISION 0

DWG NO.  
**9935270**

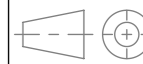

SHEET 1 OF 1 A3

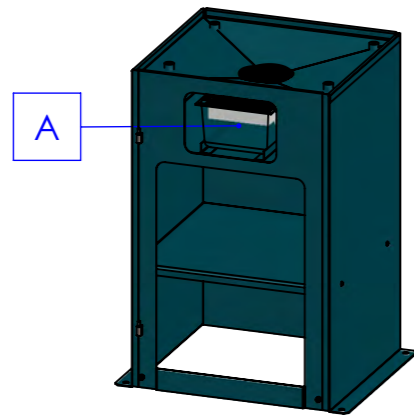

**COOLANT TANK LOCATION**

ITEM NO.	PART NUMBER	DESCRIPTION	QTY.
1	9505540	Coolant Tank (Plastic)	1
2	9523040	Chip Basket	1
3	9504170	Plastic Clear Tube ID $\varnothing 8$	1
4	9523050	Suction Head - Filter Assembly	1

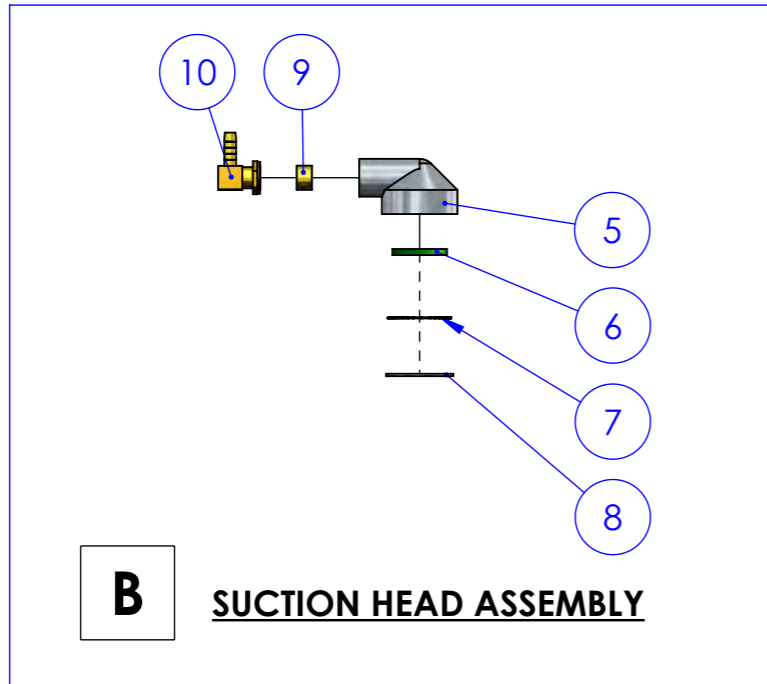

**B SUCTION HEAD ASSEMBLY**

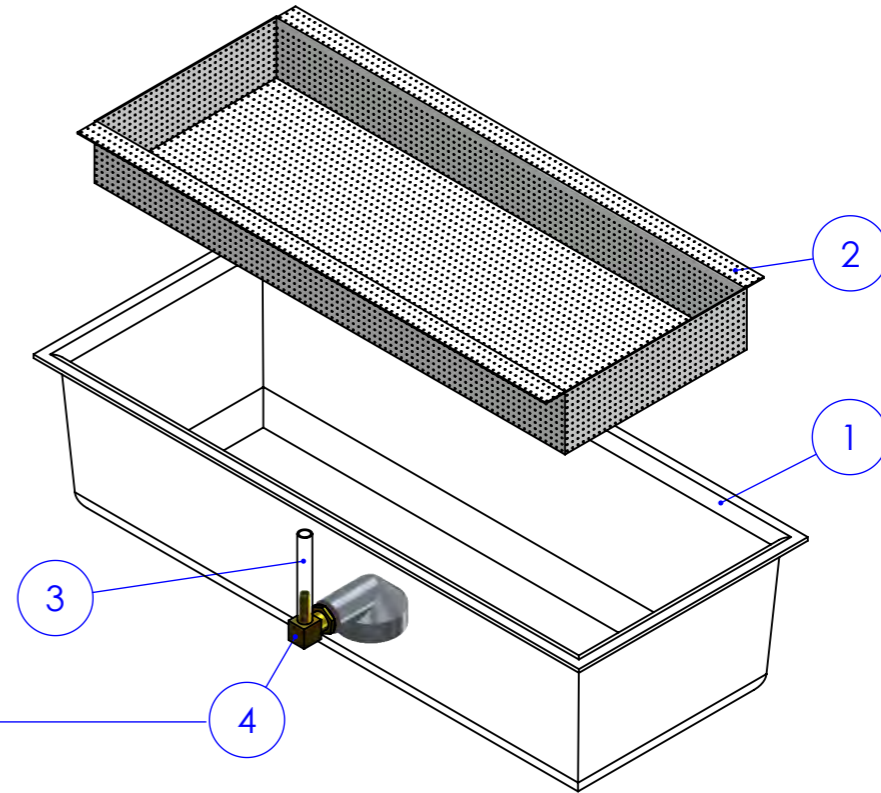

**A COOLANT TANK ASSEMBLY**

SUCTION HEAD ASSEMBLY(9523050)			
ITEM NO.	PART NO.	DESCRIPTION	QTY.
5	9302220	Suction Head	1
6	9505005	GREEN FILTER	1
7	9503060	Filtering Disc	1
8	1005230	Clrcip Internal $\varnothing 42$	1
9	9305970	Reducing Bush 1/4" - 3/8"	1
10	9505460	Elbow Single Barbed 5/16T x 1/4 BSP	1

TOLERANCES ON DIMENSIONS ARE METRIC  
 DIMENSIONS ARE IN MILLIMETERS  
 ANGULARITY TOLERANCE  $< \pm 0^{\circ}10'$   
 CONCENTRICITY 0.1 mm  
 REMOVE ALL BURRS & SHARP EDGES  
 BY  $0.3 \times 45^{\circ}$   
 UNLESS OTHERWISE STATED

SIZE	TO MATCH	CAST*	GRADE	RA ( $\mu\text{m}$ )	GRADE	RA ( $\mu\text{m}$ )
6 mm	$\pm 0.1$	$\pm 0.5$	N1	0.025	N7	1.6
30 mm	$\pm 0.2$	$\pm 0.5$	N2	0.05	N8	3.2
100 mm	$\pm 0.3$	$\pm 1.5$	N3	0.1	N9	6.3
300 mm	$\pm 0.5$	$\pm 2.0$	N4	0.2	N10	12.5
1000 mm	$\pm 0.6$	$\pm 3.0$	N5	0.4	N11	25.0
2000 mm	$\pm 1.2$	$\pm 5.0$	N6	0.8	N12	50.0

ALL RIGHTS RESERVED. THIS DRAWING MAY NOT BE REPRODUCED OR TRANSMITTED IN ANY FORM OR BY ANY MEANS IN PART OR IN WHOLE WITHOUT THE WRITTEN PERMISSION OF BROBO GROUP PTY LTD

DRAWN BY ANH  
 DATE 05.06.2020

MATERIAL: -

WEIGHT:

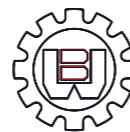

**BROBO GROUP**  
 Address : 8 Fowler Rd, Dandenong VIC 3175  
<https://brobo.com.au/>

TITLE:

**COOLANT TANK ASSEMBLY**

DO NOT SCALE DRAWING SCALE:1:5 REVISION 0

DWG NO.

**9311110**



SHEET 1 OF 1 A3

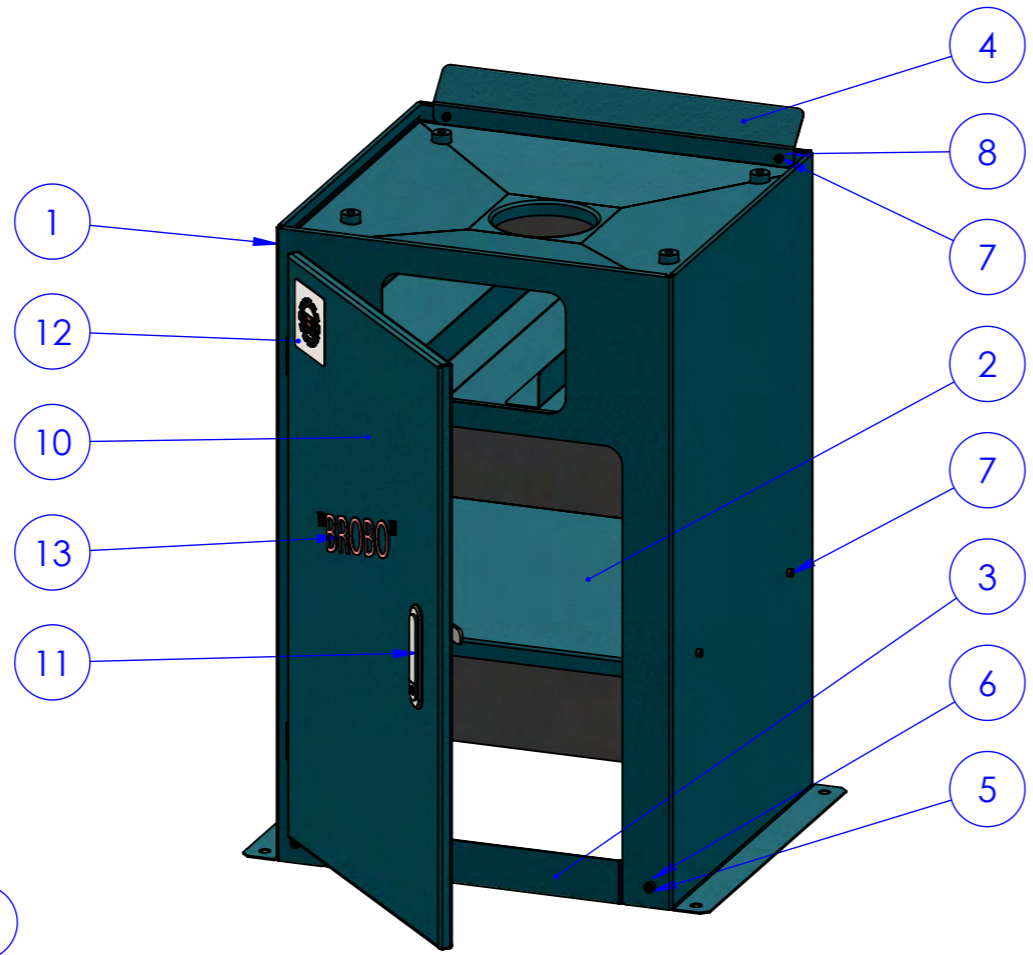

ITEM NO.	PART NUMBER	DESCRIPTION	QTY.
1	9503130	Sheetmetal Stand	1
2	9503150	Saw Stand Shelf	1
3	9503160	Stand Brace	1
4	9503130.C08	Cover	1
5	8705120	Socket Head Cap Screw M8x20	2
6	8705720	Hex Nut M8	2
7	8705060	Socket Head Cap Screw M6x16	6
8	8705750	Hex Nut M6	6
9	9505017	Hinge	2
10	9503140	Saw Stand Door	1
11	9505016	Saw Stand Swing Handle (Latch Included)	1
12	8115080	Brobo Logo 65	1
13	9505018	"BROBO" Large	1

9503130 SHEETMETAL STAND			
ITEM NO.	PART NUMBER	DESCRIPTION	QTY.
14	9503130.C01	Front	1
15	9503130.C02	Back	1
16	9503130.C03	Top	1
17	9503130.C04	Rod	4
18	9503130.C05	Bended Equal Angle 1.6x50x515	2
19	9503150	Saw Stand Shelf	1

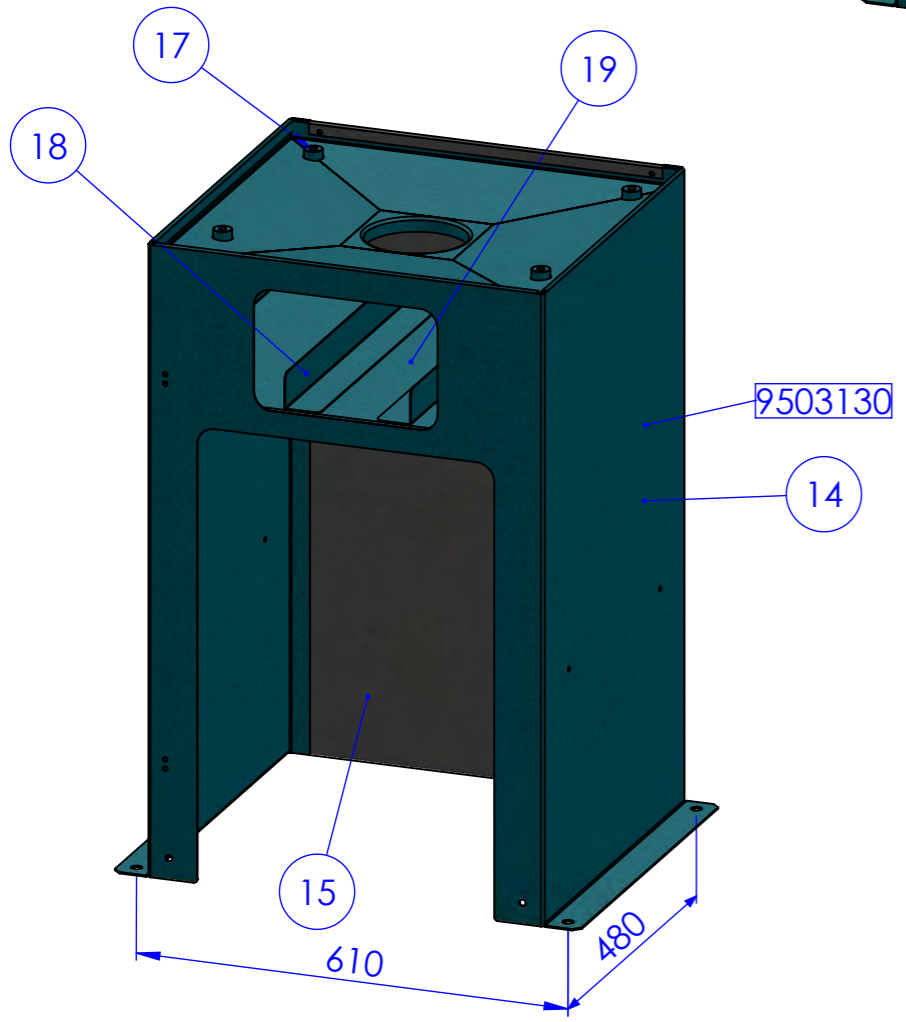

**STAND ANGLE IRON (OPTIONAL)**

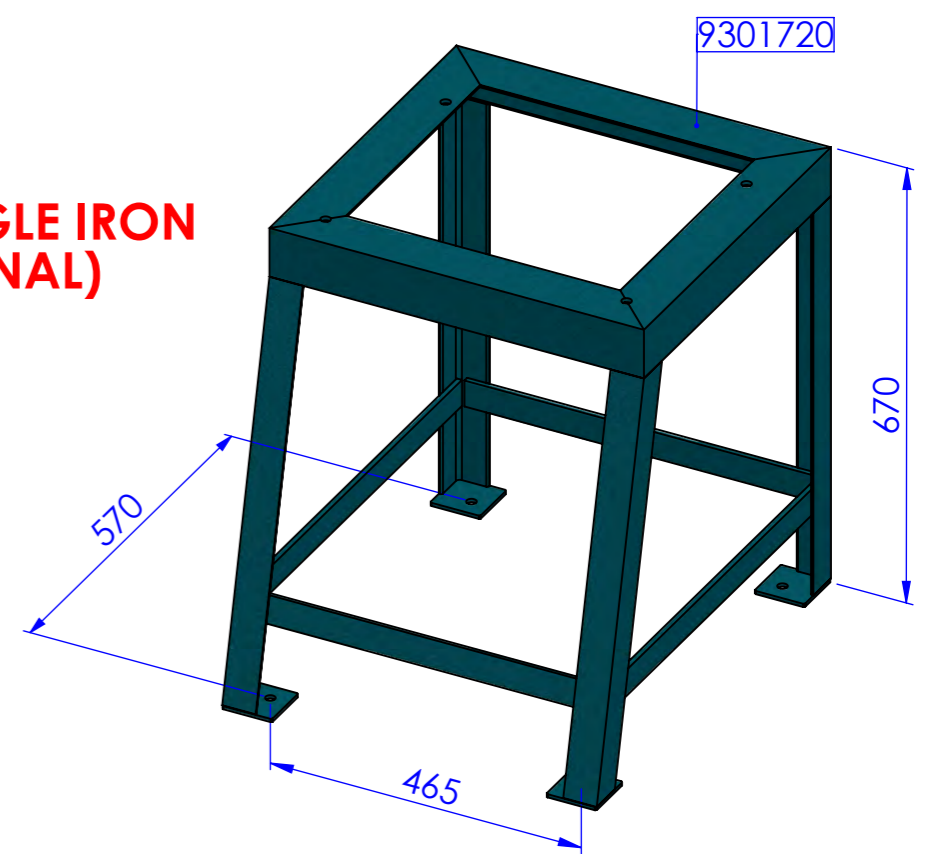

ALL RIGHTS RESERVED. THIS DRAWING MAY NOT BE REPRODUCED OR TRANSMITTED IN ANY FORM OR BY ANY MEANS IN PART OR IN WHOLE WITHOUT THE WRITTEN PERMISSION OF BROBO GROUP PTY LT

DRAWN ANH  
DATE 15.05.2020  
MATERIAL:  
WEIGHT:

UNLESS OTHERWISE SPECIFIED:  
DIMENSIONS ARE IN MILLIMETERS  
SURFACE FINISH:  
TOLERANCES:  
LINEAR:  
ANGULAR:



TITLE: **BROBO STANDARD STAND ASSEMBLY**

DO NOT SCALE DRAWING SCALE:1:10 REVISION 0  
DWG NO. **9501740**  
SHEET 1 OF 1 A3

ITEM NO.	PART NUMBER	DESCRIPTION	QTY.
1	9915470	Pivot Block for Semi-Auto Saw	1
2	8725500	Socket Head Cap Screw M10x35	4
3	8725540	Roll Pin 6x40	2
4	8705140	Socket Head Cap Screw M8x35	1
5	8715210	Hex Thin Lock Nut M8	1
6	8705650	Socket Head Cap Screw M12x25	3
7	9911100	Bracket LH (CMG)	1
8	9911090	Bracket RH (CMG)	1
9	9911180	Wheelbarrow Flanged Bearing OD35 ID3/4"	2
10	9911520	Cylinder Bearing Insert	2
11	9911140	Bracket Lower Support	1
12	8705720	Hex Nut M8	4
13	8705120	Socket Head Cap Screw M8x20	4
14	9312020	Rotary Table	1
15	9304030	Pivot Shaft	1
16	9305110	Grease Nipple M8x1.25	2
17	SHCSM10x20	Socket Head Cap Screw M10 x 20	2

ITEM NO.	PART NUMBER	DESCRIPTION	QTY.
18	9911480	Gearbox Side Bracket	1
19	8705340	Flat Socket Head Cap Screw M6x16	4

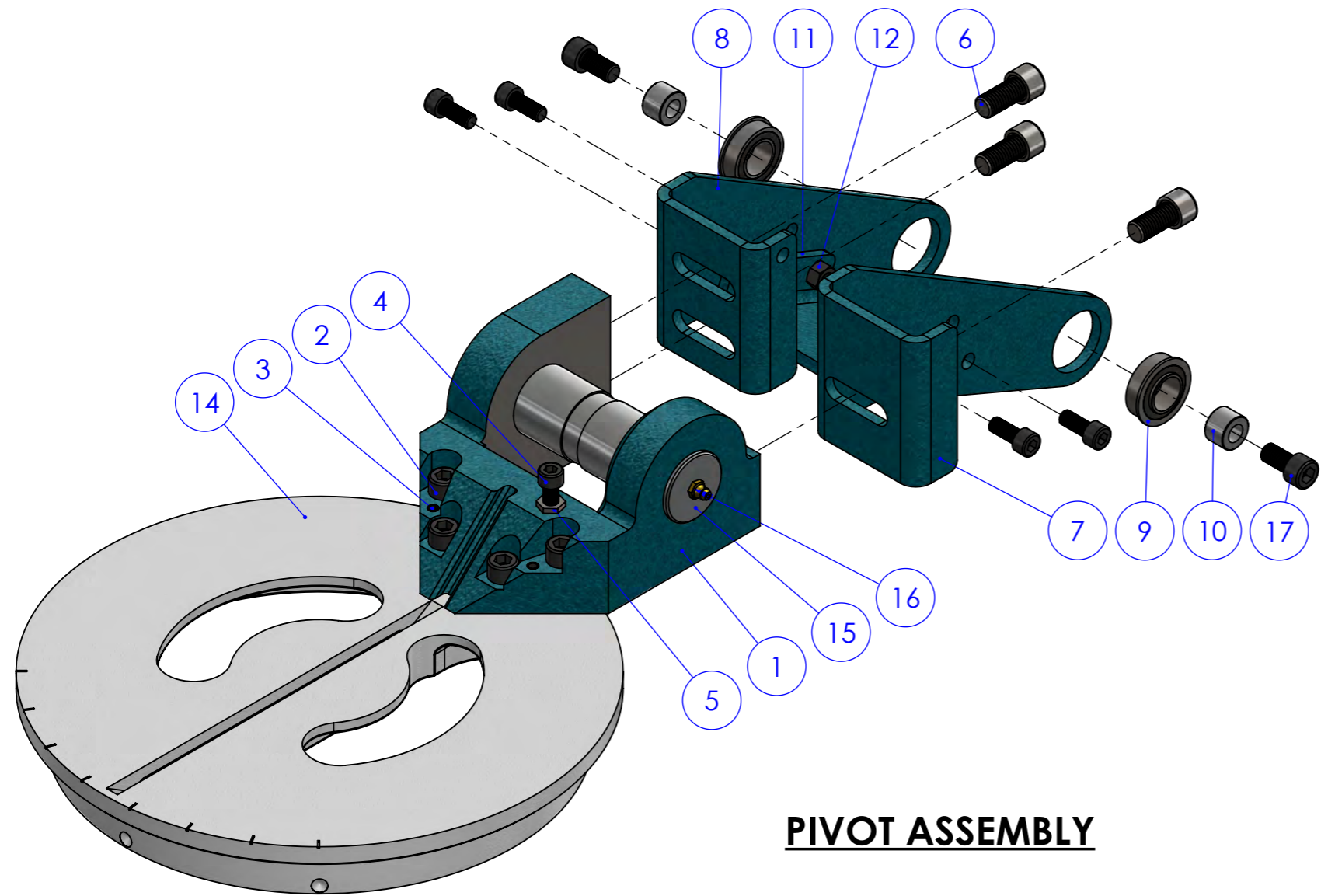

**PIVOT ASSEMBLY**

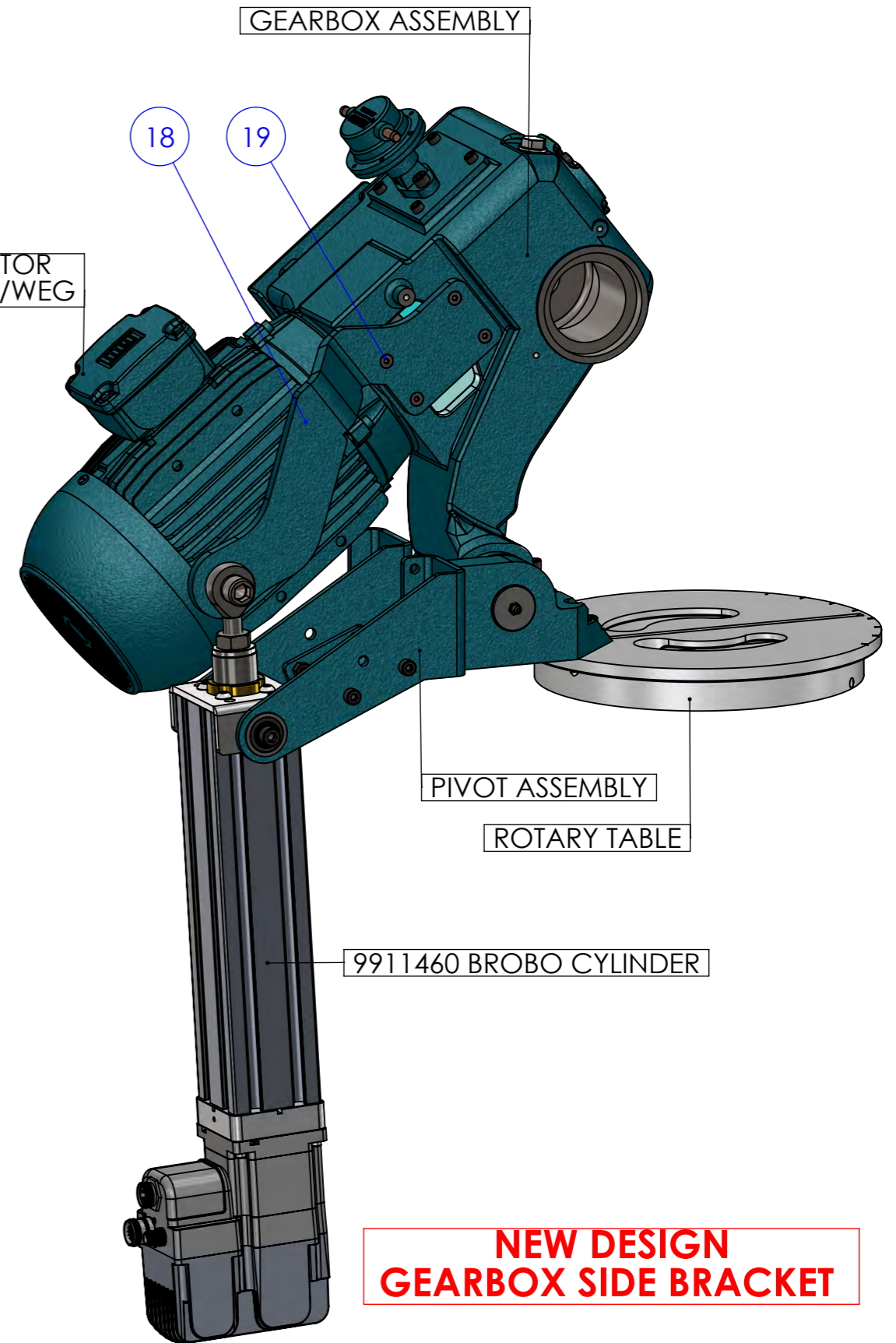

**NEW DESIGN  
GEARBOX SIDE BRACKET**

ALL RIGHTS RESERVED. THIS DRAWING MAY NOT BE REPRODUCED OR TRANSMITTED IN ANY FORM OR BY ANY MEANS IN PART OR IN WHOLE WITHOUT THE WRITTEN PERMISSION OF BROBO GROUP PTY LT

DRAWN ANH  
DATE 19.06.2020  
MATERIAL:  
WEIGHT:

UNLESS OTHERWISE SPECIFIED:  
DIMENSIONS ARE IN MILLIMETERS  
SURFACE FINISH:  
TOLERANCES:  
LINEAR:  
ANGULAR:



**BROBO GROUP**  
Address : 8 Fowler Rd, Dandenong VIC 3175  
<https://brobo.com.au/>

TITLE: **SEMI AUTO SAW GEARBOX  
SIDE BRACKET ASSEMBLY**

DO NOT SCALE DRAWING SCALE:1:5  
DWG NO. **009002**

REVISION 0  
SHEET 1 OF 1 A3

# NOTE

- SCEW THE INSERTS INTO THE CYLINDER ON BOTH ENDS
- DRILL AND TAP M6 AFTER ASSEMBLY
- APPLY LOCKTITE ON TO THE GRUB SCREW
- MAKE SURE THAT THE GRUB SCREWS GO UNDER THE CYLINDER SURFACE.

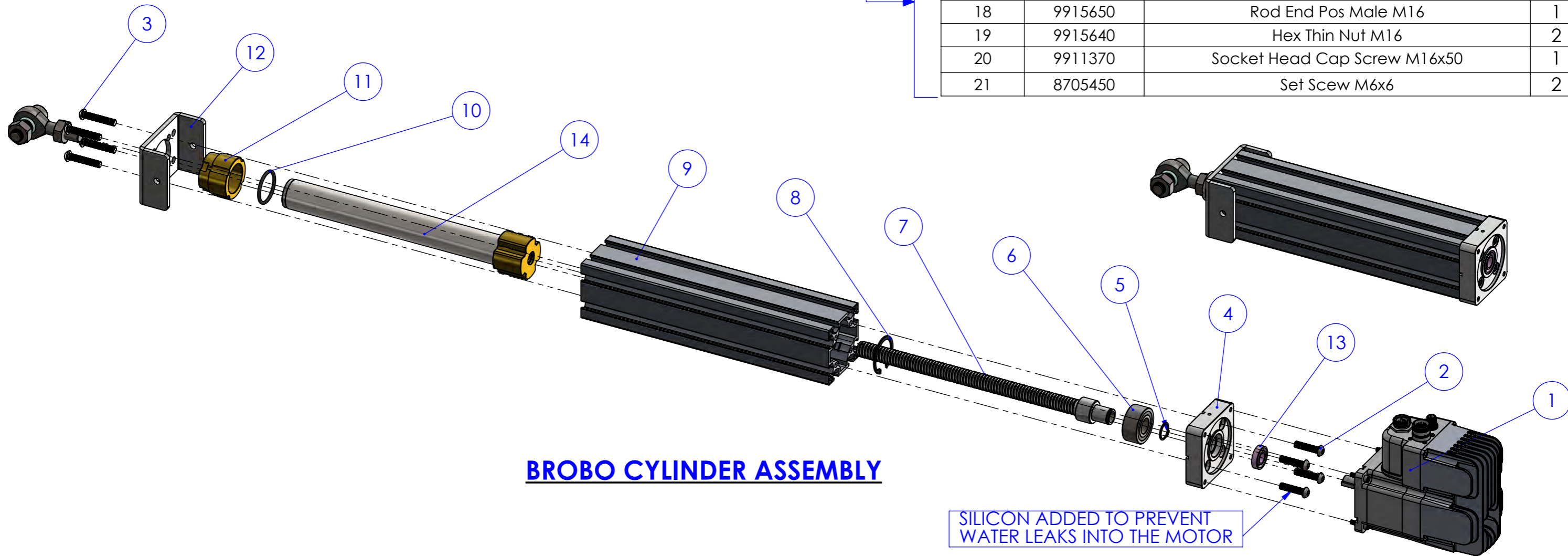
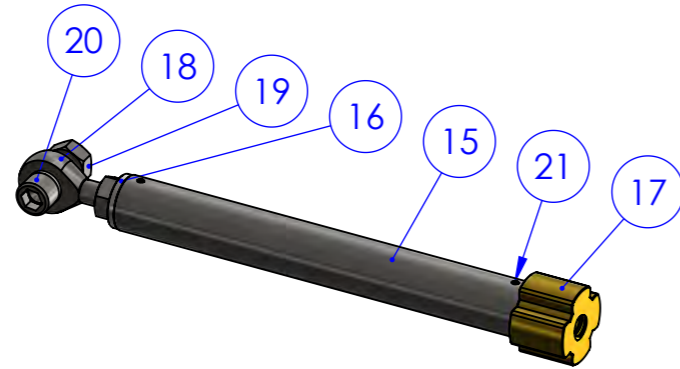

## BROBO CYLINDER ASSEMBLY

ITEM NO.	PART NUMBER	DESCRIPTION	QTY.
1	9911450	Schneider Servo Motor	1
2	9915480	Button Head Socket Screw M8x35	4
3	9915490	Button Head Socket Screw M8x45	4
4	9915500	Motor Base Plate	1
5	9915510	Circlip External C Type 20x1.2	1
6	9915520	Bearing 5204 2RS Double Row 20x47x20.6	1
7	9915530	Lead Screw TR20x4R	1
8	9915540	Internal Circlip 47x1.75 Groove OD 49.5 Gw=1.85	1
9	9915550	Aluminium Extrusion AL-8080 x 353	1
10	9915560	ORing BS222 44x3.6	1
11	9915570	Brass Top	1
12	9915580	Cover Plate	1
13	9915590	Oil Seal 30x14x7	1
14	9915600	Piston Assembly	1

ITEM NO.	PART NUMBER	DESCRIPTION	QTY.
15	9915610	Steel Sleeve 38x30x300	1
16	9915620	Piston Insert OD35x25	1
17	9915630	Screw Nut Brass	1
18	9915650	Rod End Pos Male M16	1
19	9915640	Hex Thin Nut M16	2
20	9911370	Socket Head Cap Screw M16x50	1
21	8705450	Set Scew M6x6	2

ALL RIGHTS RESERVED. THIS DRAWING MAY NOT BE REPRODUCED OR TRANSMITTED IN ANY FORM OR BY ANY MEANS IN PART OR IN WHOLE WITHOUT THE WRITTEN PERMISSION OF BROBO GROUP PTY LT

DRAWN ANH  
DATE 02.08.2020  
MATERIAL:  
WEIGHT:

UNLESS OTHERWISE SPECIFIED:  
DIMENSIONS ARE IN MILLIMETERS  
SURFACE FINISH:  
TOLERANCES:  
LINEAR:  
ANGULAR:

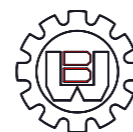

**BROBO GROUP**  
Address : 8 Fowler Rd, Dandenong VIC 3175  
<https://brobo.com.au/>

TITLE:

**BROBO CYLINDER ASSEMBLY**

DO NOT SCALE DRAWING SCALE:1:5 REVISION 0

DWG NO.

9911460



SHEET 1 OF 11 A3

ITEM NO.	PART NUMBER	DESCRIPTION	QTY.
1	9915470	Pivot Block for Semi-Auto Saw	1
2	8725500	Socket Head Cap Screw M10x35	4
3	8725540	Roll Pin 6x40	2
4	8705140	Socket Head Cap Screw M8x35	1
5	8715210	Hex Thin Lock Nut M8	1
6	8705650	Socket Head Cap Screw M12x25	3
7	9911100	Bracket LH (CMG)	1
8	9911090	Bracket RH (CMG)	1
9	9911180	Wheelbarrow Flanged Bearing OD35 ID3/4"	2
10	9911520	Cylinder Bearing Insert	2
11	9911140	Bracket Lower Support	1
12	8705720	Hex Nut M8	4
13	8705120	Socket Head Cap Screw M8x20	4
14	9312020	Rotary Table	1
15	9304030	Pivot Shaft	1
16	9305110	Grease Nipple M8x1.25	2
17	SHCSM10x20	Socket Head Cap Screw M10 x 20	2

ITEM NO.	PART NUMBER	DESCRIPTION	QTY.
18	SLA 100L B0-B14A	CMG Motor	1
19	302996	BRACKET MOTOR (CMG) TOP	1
20	302995	BRACKET MOTOR (CMG) BOTTOM	1
21	8705120	Socket Head Cap Screw M8x20	2
22	8705130	Socket Head Cap Screw M8x25	4

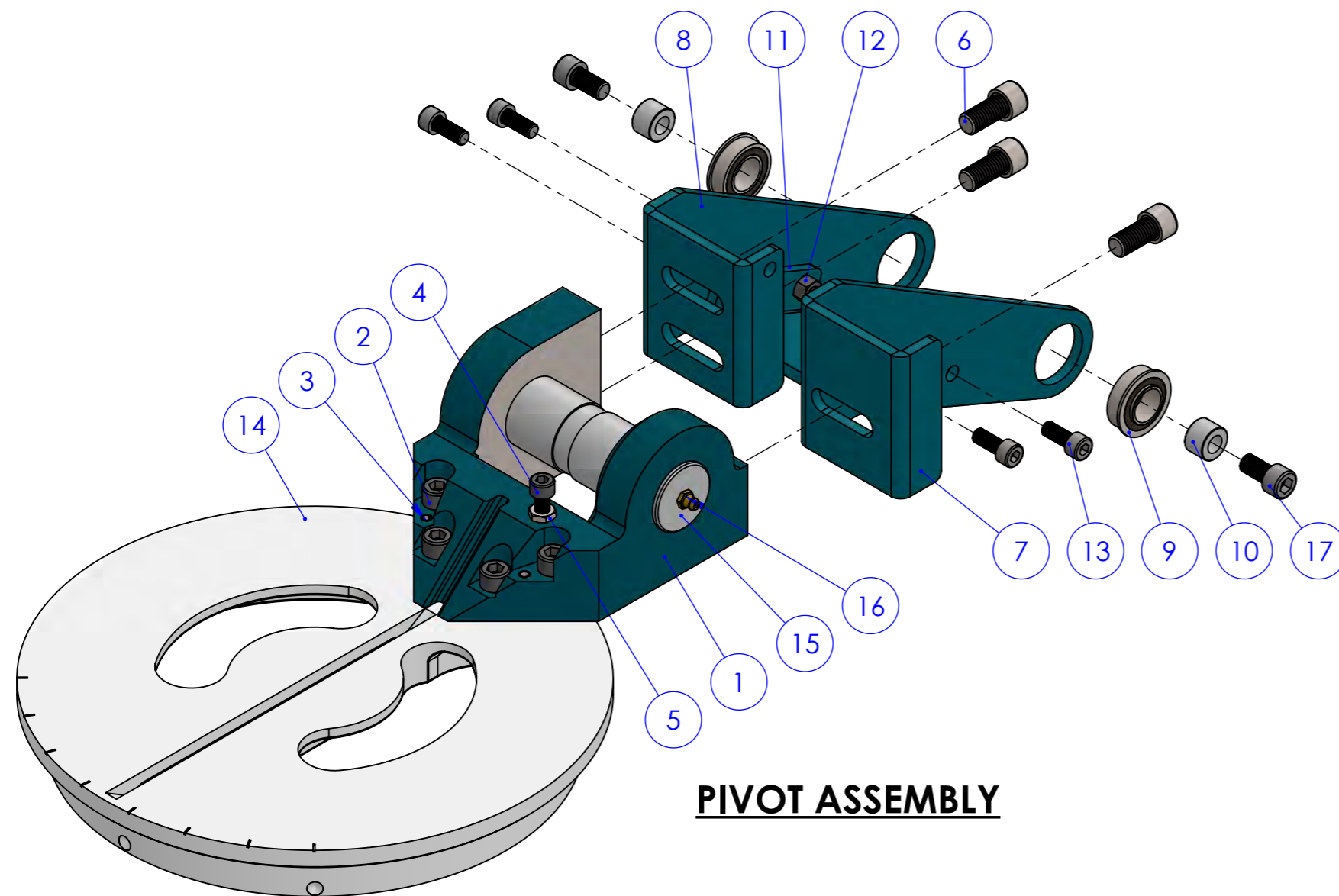

**PIVOT ASSEMBLY**

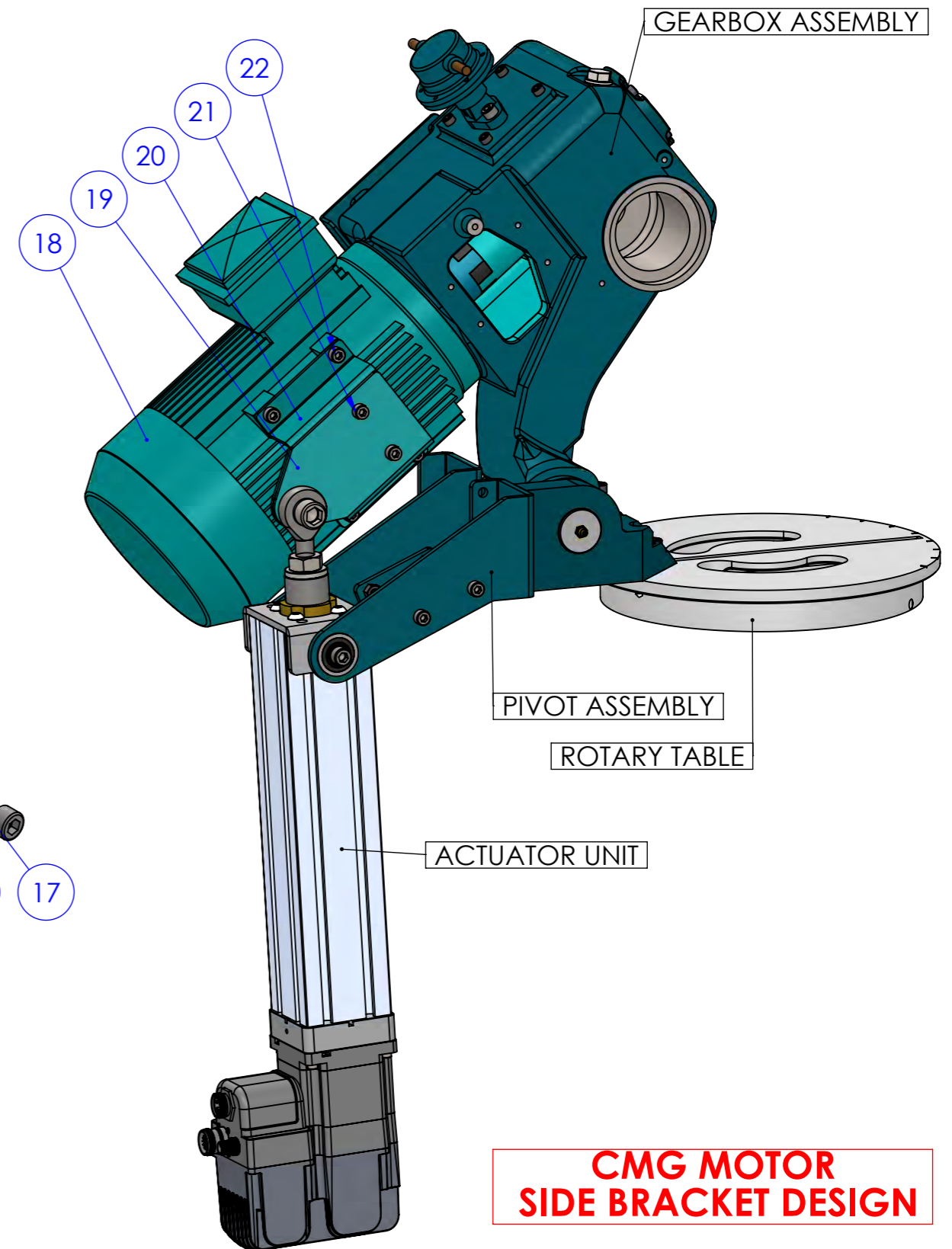

**CMG MOTOR  
SIDE BRACKET DESIGN**

ALL RIGHTS RESERVED. THIS DRAWING MAY NOT BE REPRODUCED OR TRANSMITTED IN ANY FORM OR BY ANY MEANS IN PART OR IN WHOLE WITHOUT THE WRITTEN PERMISSION OF BROBO GROUP PTY LT

DRAWN ANH  
DATE 24.02.2020  
MATERIAL:  
WEIGHT:

UNLESS OTHERWISE SPECIFIED:  
DIMENSIONS ARE IN MILLIMETERS  
SURFACE FINISH:  
TOLERANCES:  
LINEAR:  
ANGULAR:



**BROBO GROUP**  
Address : 8 Fowler Rd, Dandenong VIC 3175  
<https://brobo.com.au/>

TITLE: **SEMI AUTO SAW - CMG  
MOTOR BRACKET ASSEMBLY**

DO NOT SCALE DRAWING SCALE:1:5 REVISION 0  
DWG NO. **010002**  
SHEET 1 OF 1 A3

ITEM NO.	PART NUMBER	DESCRIPTION	QTY.
1	9915470	Pivot Block for Semi-Auto Saw	1
2	8725500	Socket Head Cap Screw M10x35	4
3	8725540	Roll Pin 6x40	2
4	8705140	Socket Head Cap Screw M8x35	1
5	8715210	Hex Thin Lock Nut M8	1
6	8705650	Socket Head Cap Screw M12x25	3
7	9911100	Bracket LH (CMG)	1
8	9911090	Bracket RH (CMG)	1
9	9911180	Wheelbarrow Flanged Bearing OD35 ID3/4"	2
10	9911520	Cylinder Bearing Insert	2
11	9911140	Bracket Lower Support	1
12	8705720	Hex Nut M8	4
13	8705120	Socket Head Cap Screw M8x20	4
14	9312020	Rotary Table	1
15	9304030	Pivot Shaft	1
16	9305110	Grease Nipple M8x1.25	2
17	SHCSM10x20	Socket Head Cap Screw M10 x 20	2

ITEM NO.	PART NUMBER	DESCRIPTION	QTY.
18	W21_100L	WEG Motor	1
19	9911390	BRACKET MOTOR (WEG) TOP	1
20	9911400	BRACKET MOTOR (WEG) BOTTOM	1
21	8705120	Socket Head Cap Screw M8x20	2
22	8705130	Socket Head Cap Screw M8x25	4

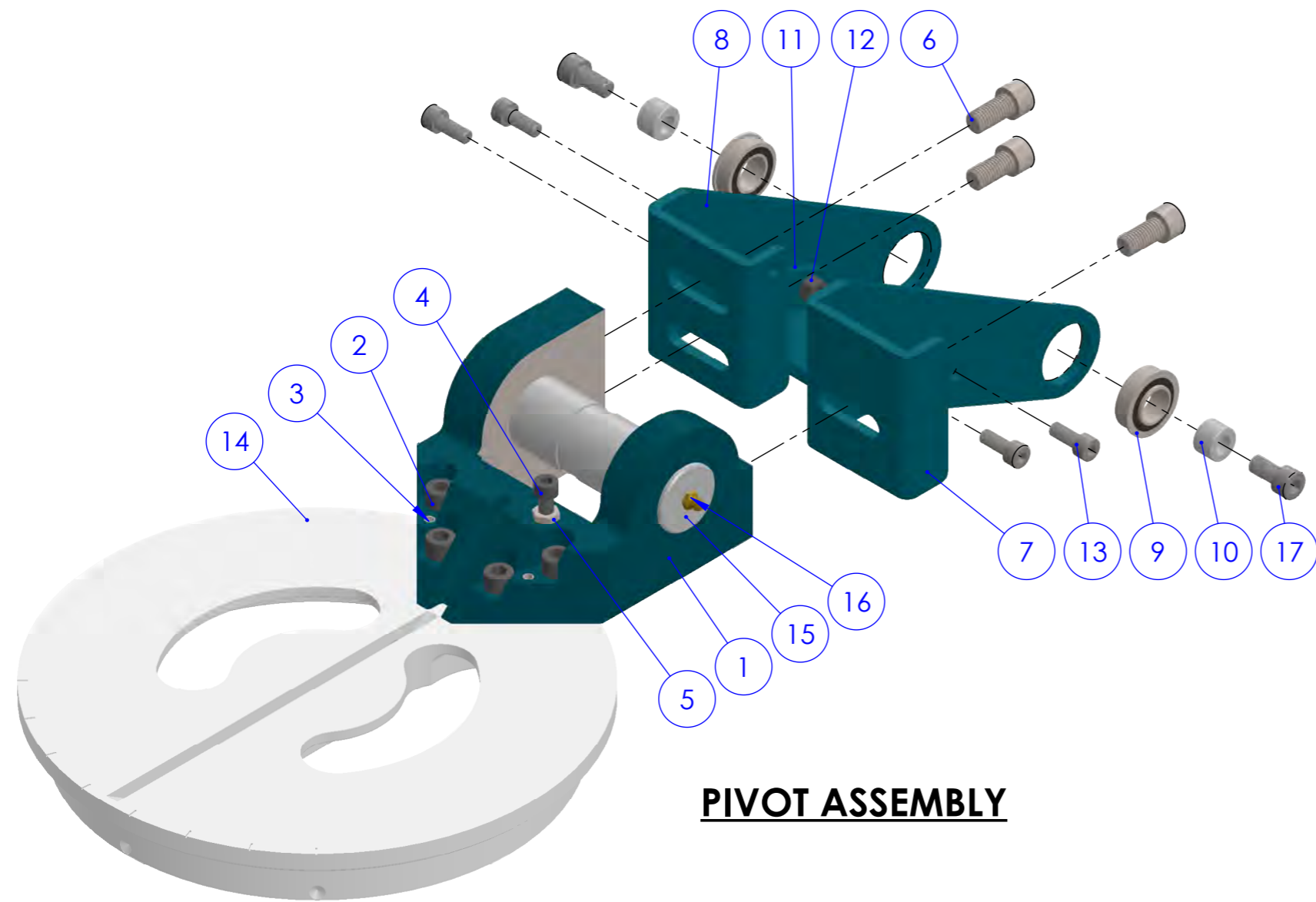

**PIVOT ASSEMBLY**

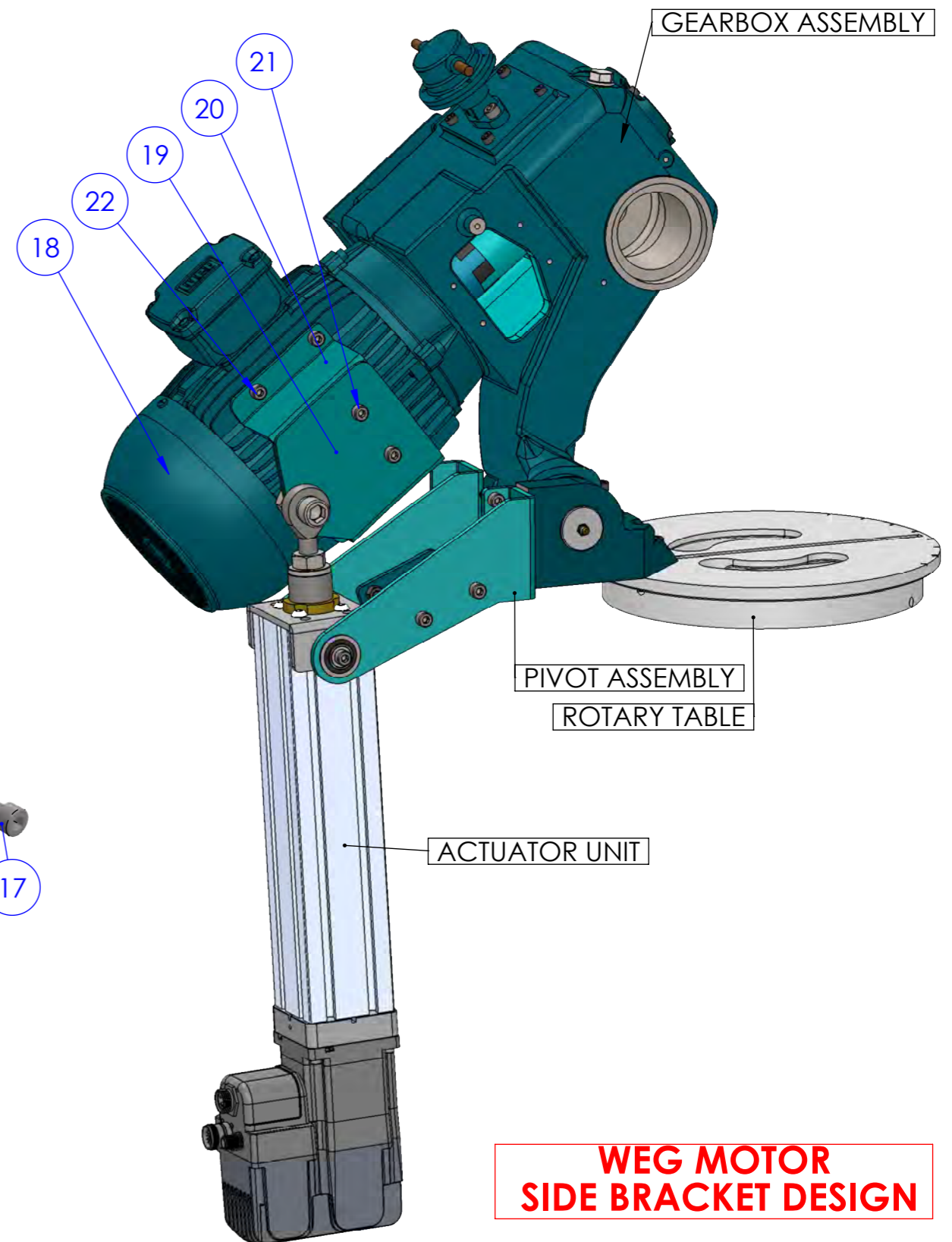

**WEG MOTOR  
SIDE BRACKET DESIGN**

ALL RIGHTS RESERVED. THIS DRAWING MAY NOT BE REPRODUCED OR TRANSMITTED IN ANY FORM OR BY ANY MEANS IN PART OR IN WHOLE WITHOUT THE WRITTEN PERMISSION OF BROBO GROUP PTY LT

DRAWN ANH  
DATE 24.02.2020  
MATERIAL:  
WEIGHT:

UNLESS OTHERWISE SPECIFIED:  
DIMENSIONS ARE IN MILLIMETERS  
SURFACE FINISH:  
TOLERANCES:  
LINEAR:  
ANGULAR:



**BROBO GROUP**  
Address : 8 Fowler Rd, Dandenong VIC 3175  
<https://brobo.com.au/>

TITLE:  
**SEMI AUTO SAW - WEG  
MOTOR BRACKET ASSEMBLY**

DO NOT SCALE DRAWING SCALE:1:5  
DWG NO.  
**011002**

REVISION 0  
SHEET 1 OF 1 A3

ITEM NO.	PART NUMBER	DESCRIPTION	QTY.
1	1031360	Handnut	1
2	9515270	External Circlip 1500-15	1
3	9305670	O Ring t=3/16" , ID=2" , OD=2 3/8"	2
4	9324730	Vice Leadscrew $\varnothing 30 \times 270$	1
5	9312210	End Cap	1
6	9305700	O Ring t=1/8" , ID=5 3/4" , OD=6"	1
7	9302230	Piston	1
8	9305690	O Ring t=1/4" , ID=5 1/2" , OD=6"	1
9	9322190	Air Vice Cylinder Housing	1
10	9304740	Piston Rod Boyler Tube	1
11	9305680	Rod Wiper	1
12	9312200	Vice Jaw	1
13	9314100	Jaw Wear Plate	1
14	8705940	Roll Pin 4x24	1
15	8735490	Button Head Cap Screw M6x12	8
16	2134002	4 1/8 Fox Swivel Elbow	2
17	8705290	Socket Head Cap Screw M12x75	2
18	9314280	Vice Block Clamp	2
19	8705340	Flat Socket Head Cap Screw M6x16	4

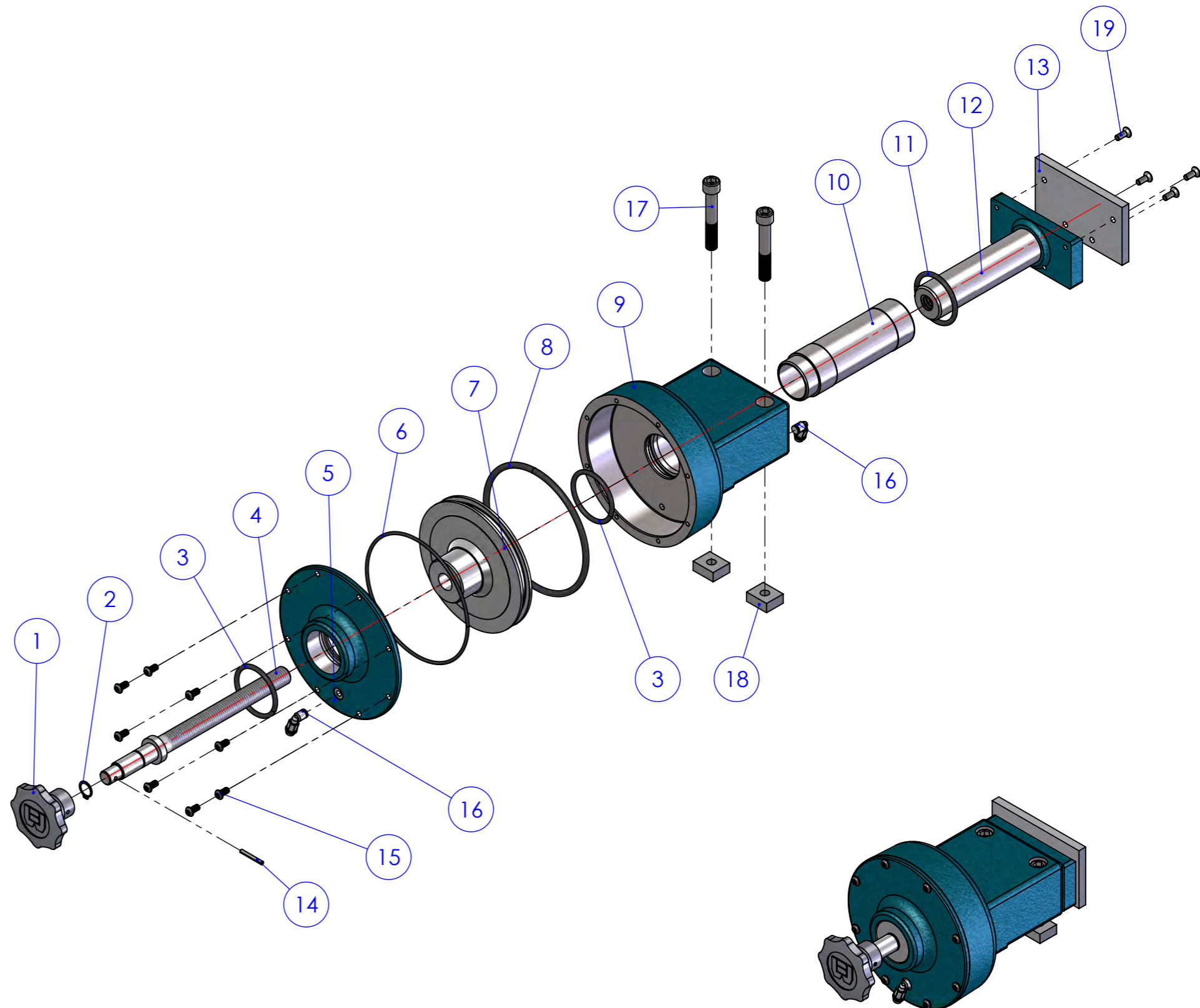

**Weight ~18 Kg**

ALL RIGHTS RESERVED. THIS DRAWING MAY NOT BE REPRODUCED OR TRANSMITTED IN ANY FORM OR BY ANY MEANS IN PART OR IN WHOLE WITHOUT THE WRITTEN PERMISSION OF BROBO GROUP PTY LT

DRAWN ANH  
DATE 26.08.2020  
MATERIAL:  
WEIGHT:

UNLESS OTHERWISE SPECIFIED:  
DIMENSIONS ARE IN MILLIMETERS  
SURFACE FINISH:  
TOLERANCES:  
LINEAR:  
ANGULAR:



**BROBO GROUP**  
Address : 8 Fowler Rd, Dandenong VIC 3175  
<https://brobo.com.au/>

TITLE:  
**PNEUMATIC VICE ASSEMBLY**

DO NOT SCALE DRAWING SCALE:1:5 REVISION 0  
DWG NO.  
**9311200**  
SHEET 1 OF 1 A3



**OPTIONAL**

BOM Table			
ITEM NO.	PART NUMBER	DESCRIPTION	QTY.
1	9505910	Carriage Track 3.0 Metre	1
2	9505940	Measuring Tape 5Mx19	1
3	9512110	Angle Bracket	3
4	8705570	Button Head Cap Screw M8x40	3
5	8705580	Hex Head Screw M8x40	3
6	9501560	Mirco Flip Included Arm	1
7	9501210	Brobo 68 Kg Conveyor Roller 3000x305x150mm Pitch	2
8	9504320	Adjuststable Stand 610 - 1016 mm	2
9	9501240	Mounting Bracket Conveyor RH	1
10	9501250	Mounting Bracket Conveyor LH	1
11	8705170	Socket Head Cap Screw M10x25	4

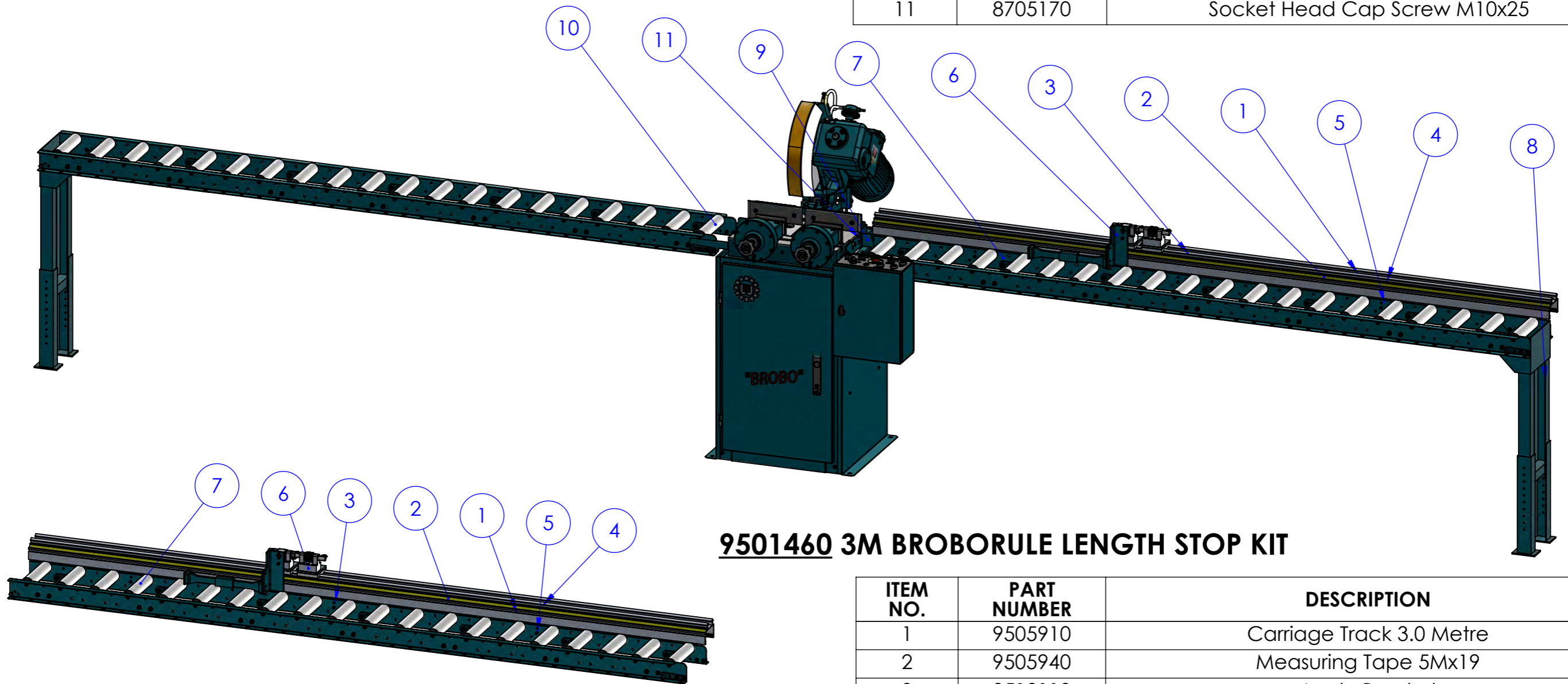

**9501460 3M BROBORULE LENGTH STOP KIT**

ITEM NO.	PART NUMBER	DESCRIPTION	QTY.
1	9505910	Carriage Track 3.0 Metre	1
2	9505940	Measuring Tape 5Mx19	1
3	9512110	Angle Bracket	3
4	8705570	Button Head Cap Screw M8x40	3
5	8705580	Hex Head Screw M8x40	3
6	9501560	Mirco Flip Included Arm	1
7	9501210	Brobo 68 Kg Conveyor Roller 3000x305x150mm Pitch	1

**9501450 3M LENGTH STOP & CONVEYOR**

**OPTIONAL**

ITEM NO.	PART NUMBER	DESCRIPTION	QTY.
1	9505900	Carriage Track 6.0 Metre	1
2	9505950	Measuring Tape 8Mx19	1
3	9512110	Angle Bracket	6
4	8705570	Button Head Cap Screw M8x40	6
5	8705580	Hex Head Screw M8x40	6
6	9501560	Mirco Flip Included Arm	1
7	9501210	Brobo 68 Kg Conveyor Roller 3000x305x150mm Pitch	3
8	9504320	Adjuststable Stand 610 - 1016 mm	3
9	9501240	Mounting Bracket Conveyor RH	1
10	9501250	Mounting Bracket Conveyor LH	1
11	8705170	Socket Head Cap Screw M10x25	4

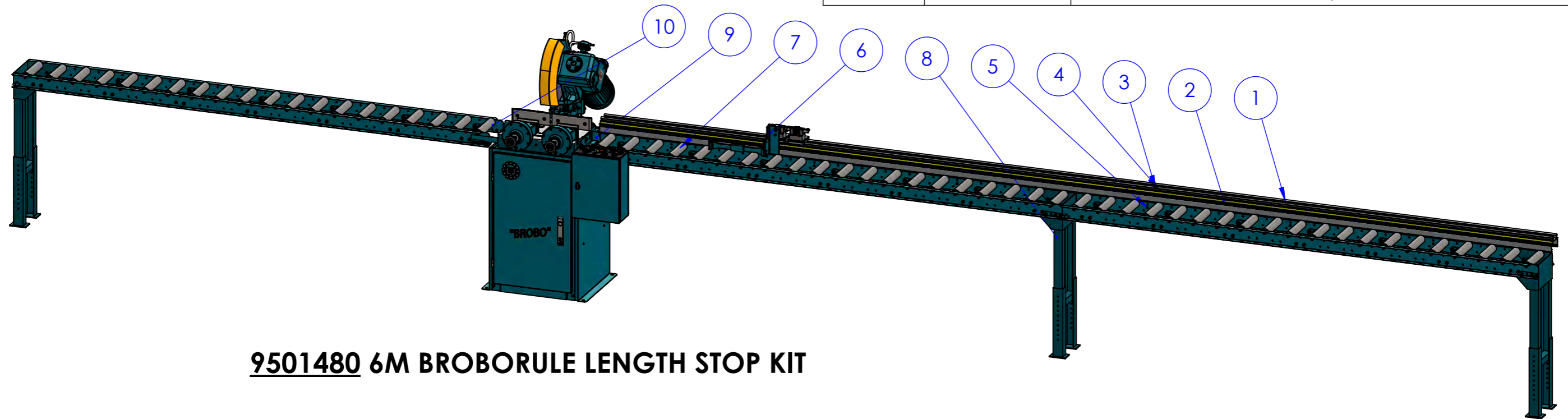

**9501480 6M BROBORULE LENGTH STOP KIT**

ITEM NO.	PART NUMBER	DESCRIPTION	QTY.
1	9505900	Carriage Track 6.0 Metre	1
2	9505950	Measuring Tape 8Mx19	1
3	9512110	Angle Bracket	6
4	8705570	Button Head Cap Screw M8x40	6
5	8705580	Hex Head Screw M8x40	6
6	9501560	Mirco Flip Included Arm	1
7	9501210	Brobo 68 Kg Conveyor Roller 3000x305x150mm Pitch	2

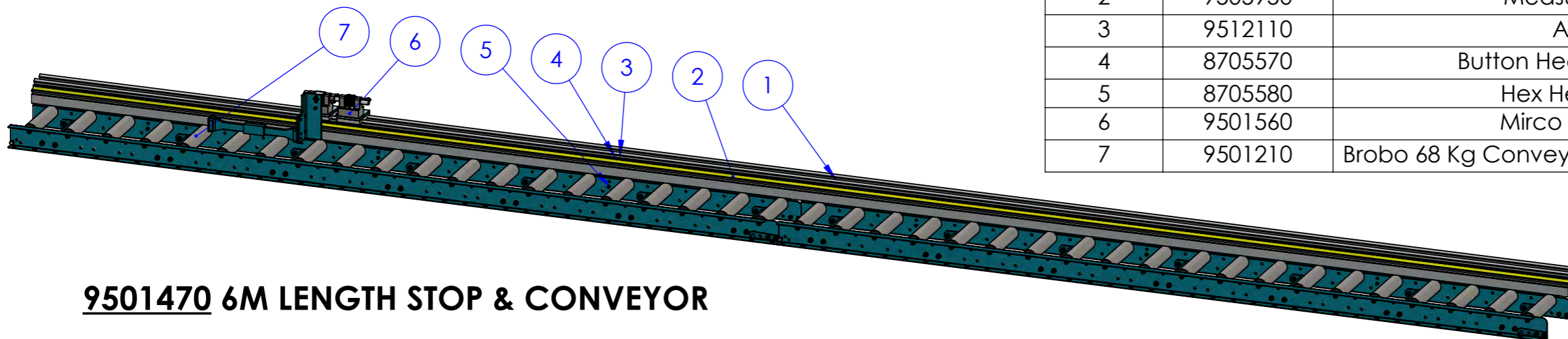

**9501470 6M LENGTH STOP & CONVEYOR**

9501590

**OPTIONAL**

ITEM NO.	PART NO.	DESCRIPTION	QTY.
1	9505910	Aluminium Extrusion 3m	1
2	9505940	Measuring Tape 5Mx19	1
3	9504007	Nylon Wear Strip L90x100x15	2
4	9504005	Carriage 8x90x100L	2
5	9504000	Shaf Support ø16	2
6	12131X	Adjustable Hand Levers M10x40	2
7	9504850	Nylon Flat Washer M16 (ø30x ø17x 3)	4
8	8705750	Hex Nut M16 ZINC PLATED	2
9	9505920	Micro Stop (Thumb Nut)	1
10	8735370	Stud M16x250	1
11	9504008	Clamping Pad 50x50x10	2
12	8726100	Button Head Socket Screw M6x16	4
13	8705100	Socket Head Cap Screw M6x40	8
14	9504010	Rotation Arm	1
15	9504860	Nylon Bushes M16 (ø19x ø16.1x17 + ø34.5x3)	2
16	9504020	Mounting Plate Shape L2	1
17	9505930	Stop Plate 99 x 85 x 6	1
18	9502100	Extension Arm Stop	1
19	9504840	Wear Plate 50x40x5	1
20	8705340	Flat Socket Head Cap Screw M6x16	5
21	8715080	Dowel Pin 8x25	1
22	8705130	Socket Head Cap Screw M8x25	1
23	8705070	Socket Head Cap Screw M6x20	3
24	9504830	45 Offset Indicator	1
25	8705930	Slotted Spring Pin 4x16	2

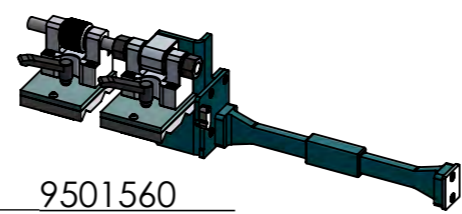

9501560  
MICRO FLIP

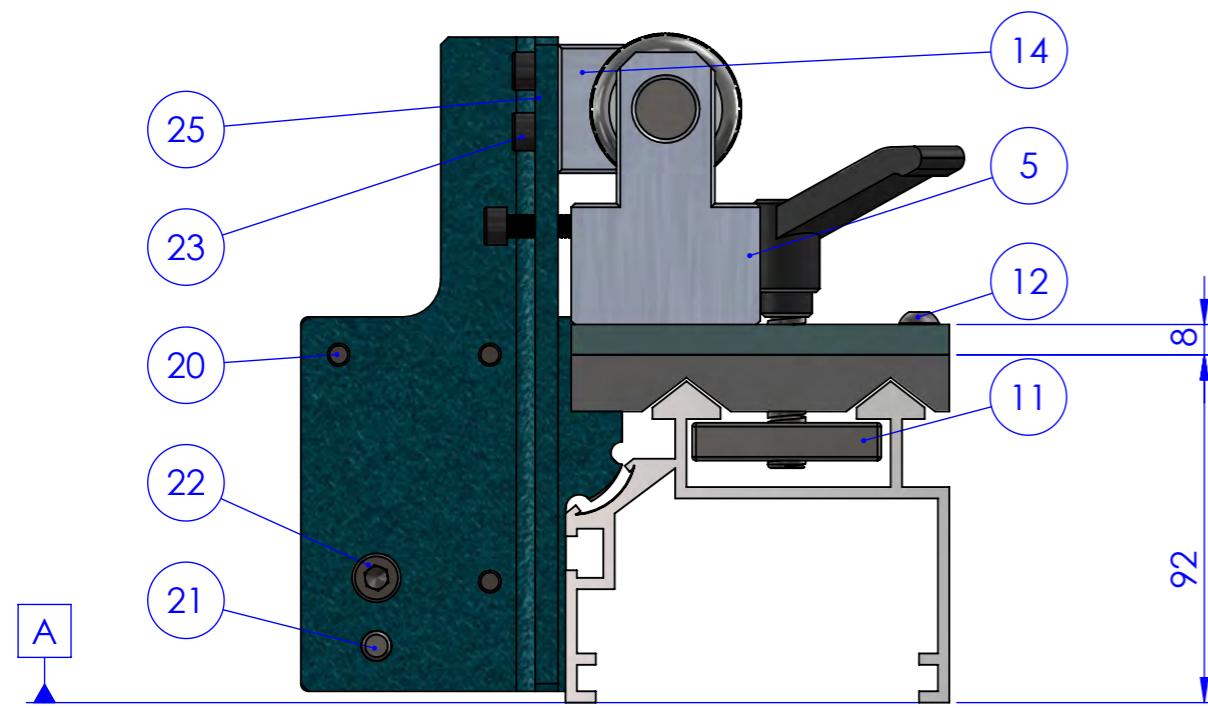
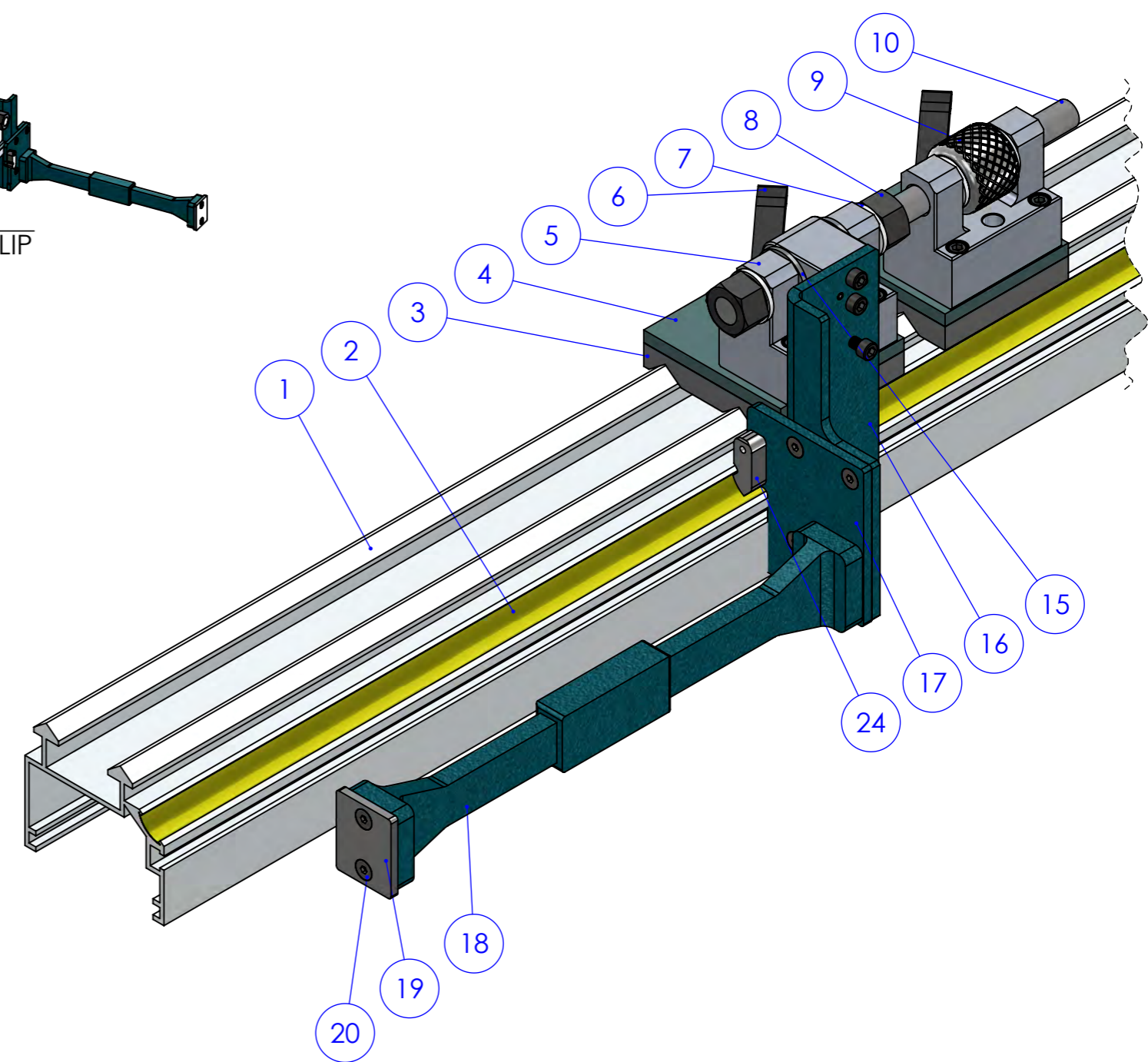

ALL RIGHTS RESERVED. THIS DRAWING MAY NOT BE REPRODUCED OR TRANSMITTED IN ANY FORM OR BY ANY MEANS IN PART OR IN WHOLE WITHOUT THE WRITTEN PERMISSION OF BROBO GROUP PTY LT

DRAWN ANH  
DATE 19.06.2020  
MATERIAL:  
WEIGHT:

UNLESS OTHERWISE SPECIFIED:  
DIMENSIONS ARE IN MILLIMETERS  
SURFACE FINISH:  
TOLERANCES:  
LINEAR:  
ANGULAR:



**BROBO GROUP**  
Address : 8 Fowler Rd, Dandenong VIC 3175  
<https://brobo.com.au/>

TITLE:  
**MANUAL LENGTH STOP ASSEMBLY 3M**

DO NOT SCALE DRAWING SCALE:1:2  
REVISION 0  
DWG NO.  
**9501590**

SHEET 1 OF 2 A3

ITEM NO.	PART NUMBER	DESCRIPTION	QTY.
1	W90x45x1000	90x45x1000	3
2	W100x20x1160	100x20x1160	7
3	W100x16x1160	100x16x1160	3

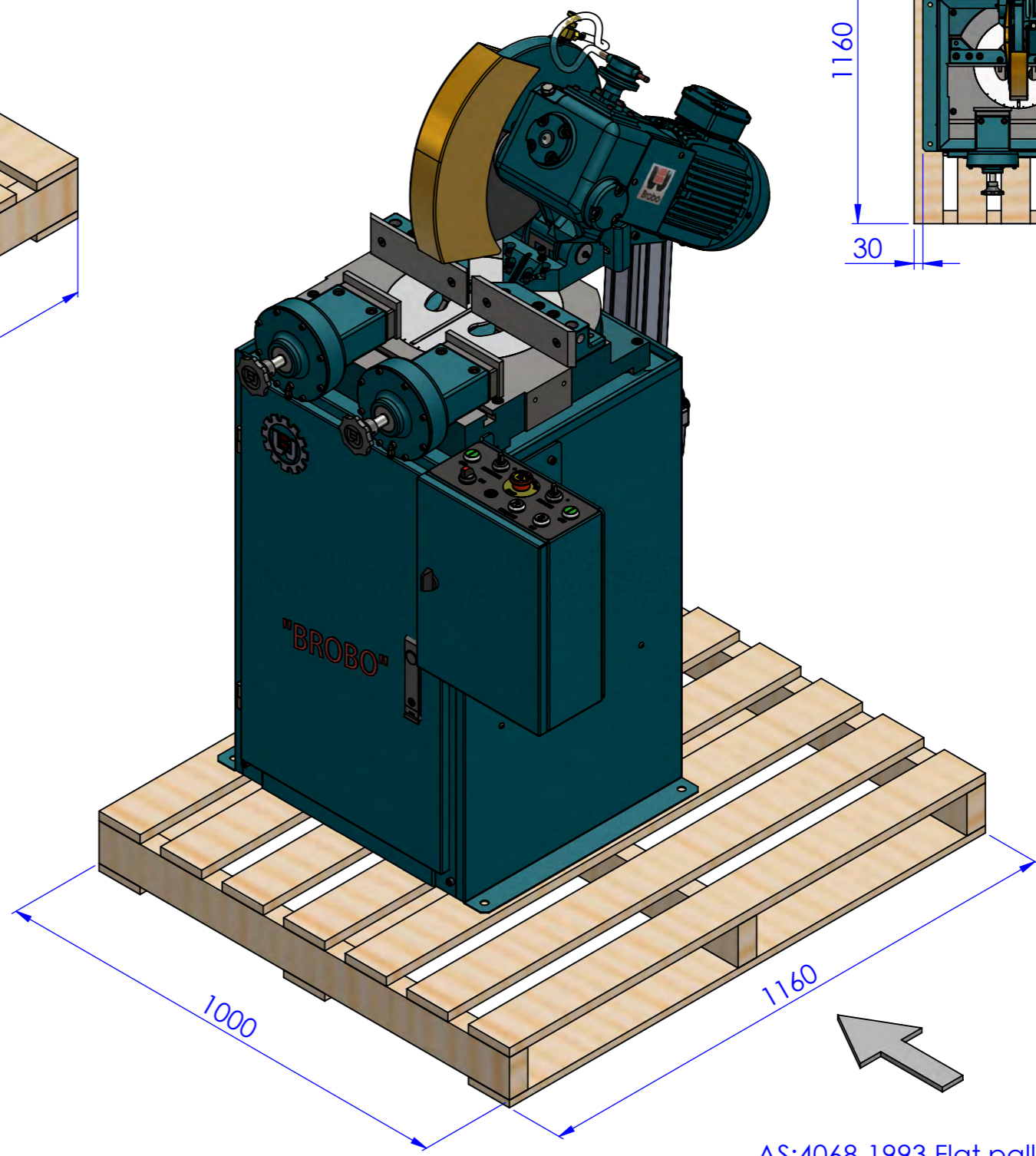
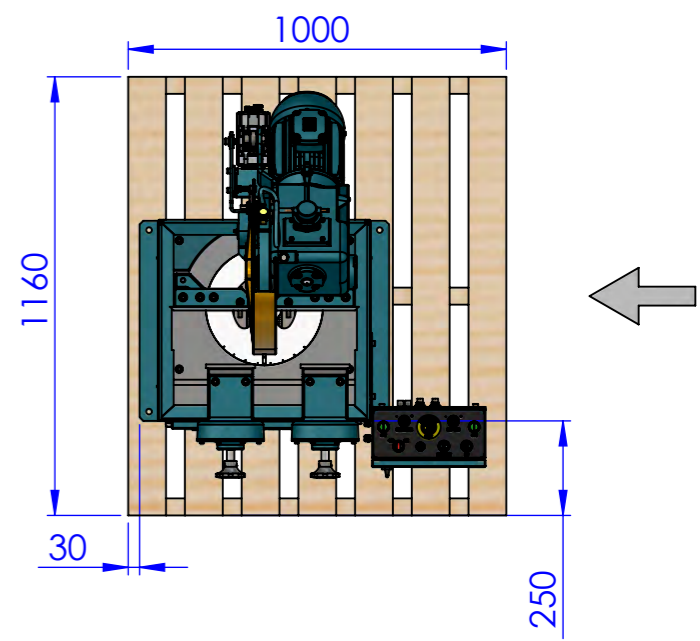
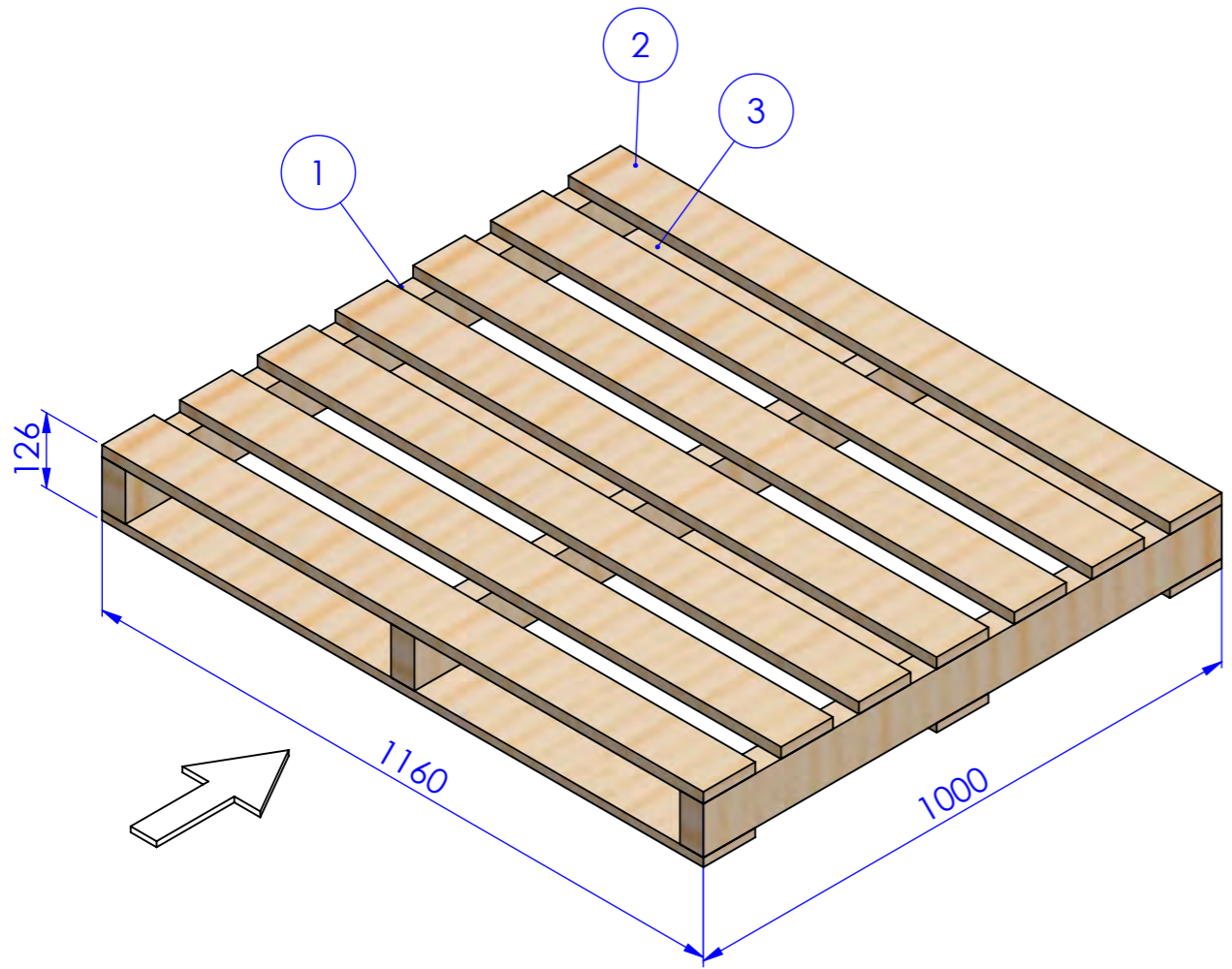

AS:4068-1993 Flat pallets for materials handling

TOLERANCES ON DIMENSIONS ARE METRIC	SIZE	TO MATCH	CAST*	GRADE	RA (µm)	GRADE	RA (µm)
DIMENSIONS ARE IN MILLIMETERS	6 mm	±0.1	±0.5	N1	0.025	N7	1.6
ANGULARITY TOLERANCE < ±0°10'	30 mm	±0.2	±0.5	N2	0.05	N8	3.2
CONCENTRICITY 0.1 mm	100 mm	±0.3	±1.5	N3	0.1	N9	6.3
REMOVE ALL BURRS & SHARP EDGES	300 mm	±0.5	±2.0	N4	0.2	N10	12.5
BY 0.3 x 45°	1000 mm	±0.6	±3.0	N5	0.4	N11	25.0
UNLESS OTHERWISE STATED	2000 mm	±1.2	±5.0	N6	0.8	N12	50.0

DRAWN BY: ANH  
 DATE: 09.12.2019  
 MATERIAL: -  
 WEIGHT:



TITLE: **PALLET ASSEMBLY FOR SEMI AUTO SAW**

DO NOT SCALE DRAWING SCALE: 1:10 REVISION 0

DWG NO. **8815020**

SHEET 1 OF 1 A3

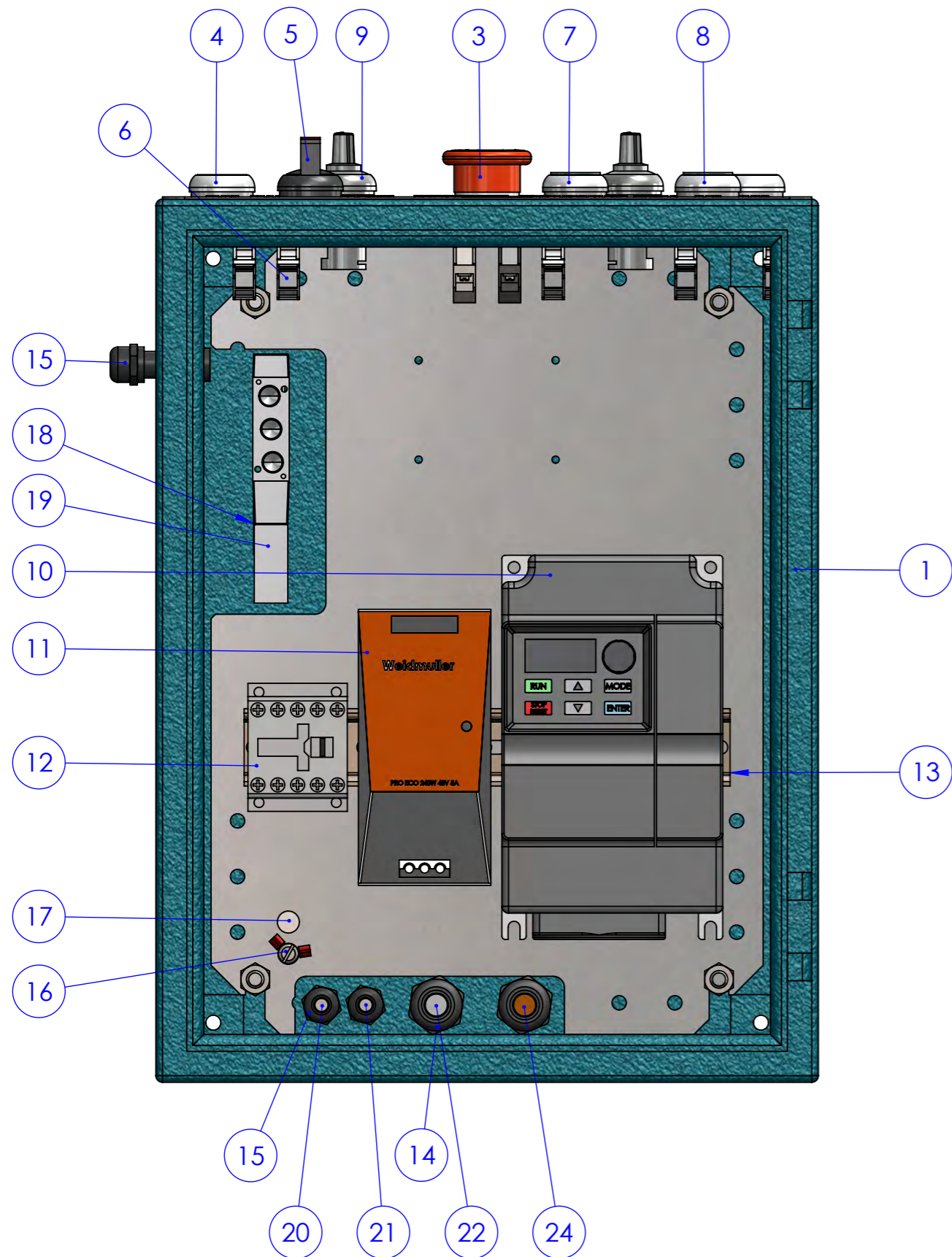

ITEM NO.	PART NUMBER	DESCRIPTION	QTY.
1	9911530	Metal Enclosures SA	1
2	9935790	Enclosure Decal	1
3	9935470	Stop/E-Stop Push Button	1
4	9935440	Cut Push Button	2
5	9935450	On Off Button	1
6	9935530	LED M22-LED230	1
7	9935660	Reset Push Button	1
8	9935460	Set Push Button	1
9	9911510	Potentiometer	2
10	9505024	AC Drives, 3HP, 230V 1PH Input/ 3PH Output	1
11	9935280	AC/DC DIN Rail Power Supply 240 W, 48 V, 5 A	1
12	9315210	240V AC Contactor	1
13	DRail	Zinc Plated Rail 220 mm	1
14	9305600	Cable Gland Plastic, M20	2
15	9935800	Cable Gland Plastic, M12	4
16	EA01	Earth Assembly	1
17	GS01	Ground Sticker	1
18	9911210	Plug	1
19	9911200	Solenoid Valve	1
20	RCK12T-2TEL	12 Pin Cable & Plug	1
21	WAKW 4.4T-2	Cable 4 Pin	1
22	8745270	Bdl 5 Core 30/0.25	1
23	9911600	Motor Cable	1

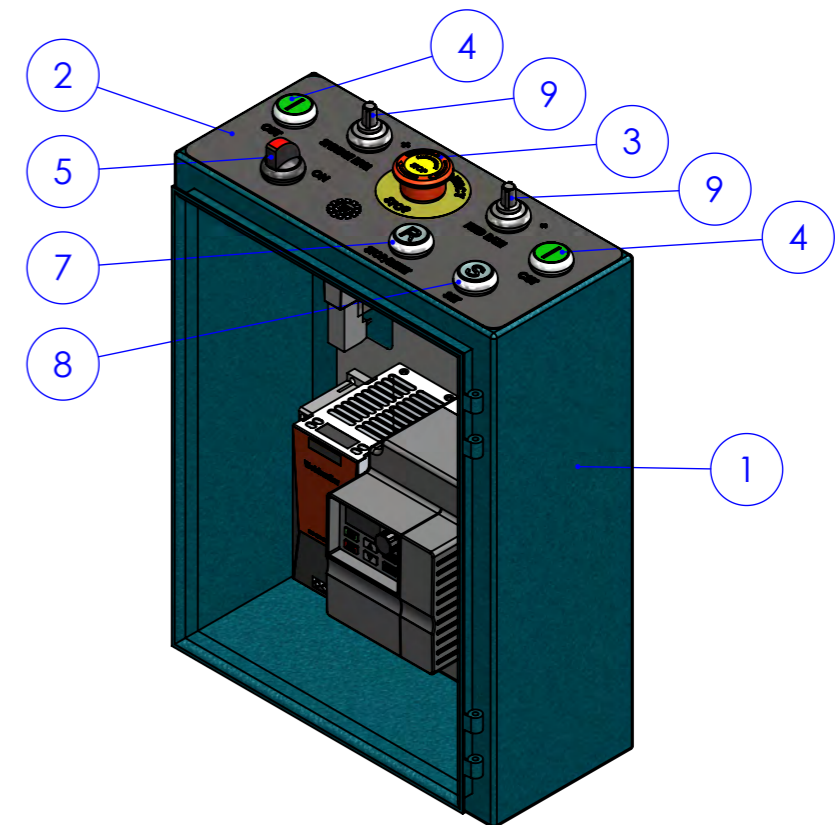

ALL RIGHTS RESERVED. THIS DRAWING MAY NOT BE REPRODUCED OR TRANSMITTED IN ANY FORM OR BY ANY MEANS IN PART OR IN WHOLE WITHOUT THE WRITTEN PERMISSION OF BROBO GROUP PTY LT

DRAWN ANH  
DATE 20.08.2020  
MATERIAL:  
WEIGHT:

UNLESS OTHERWISE SPECIFIED:  
DIMENSIONS ARE IN MILLIMETERS  
SURFACE FINISH:  
TOLERANCES:  
LINEAR:  
ANGULAR:

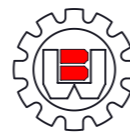

**BROBO GROUP**  
Address : 8 Fowler Rd, Dandenong VIC 3175  
<https://brobo.com.au/>

TITLE: **SEMI AUTO SAW ENCLOSURE COMPONENTS**

DO NOT SCALE DRAWING SCALE:1:2.5 REVISION 0

DWG NO. **9911020**



SHEET 1 OF 1 A3

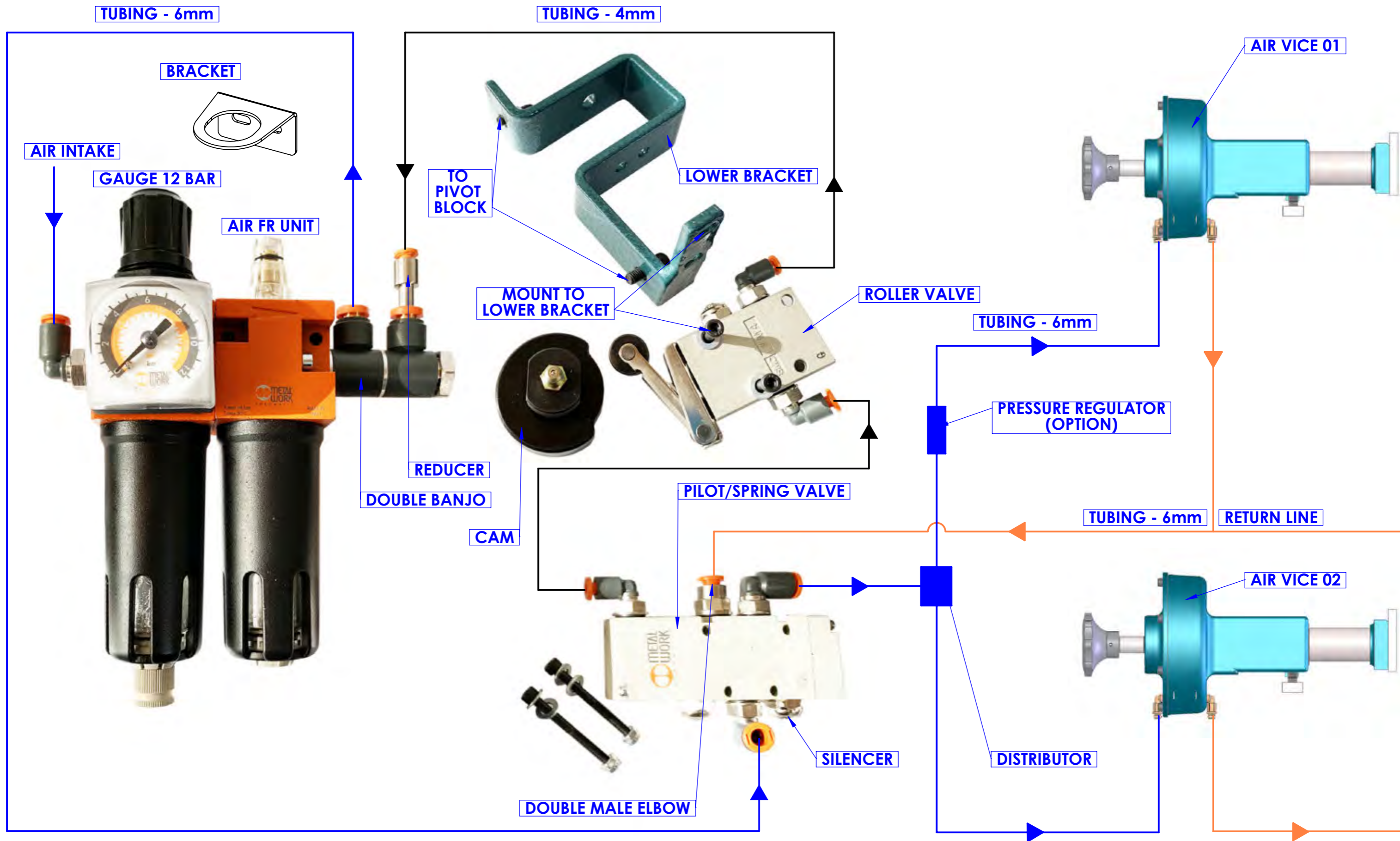

ALL RIGHTS RESERVED. THIS DRAWING MAY NOT BE REPRODUCED OR TRANSMITTED IN ANY FORM OR BY ANY MEANS IN PART OR IN WHOLE WITHOUT THE WRITTEN PERMISSION OF BROBO GROUP PTY LT

DRAWN ANH  
DATE 12.09.2019  
MATERIAL:  
WEIGHT: 12.67

UNLESS OTHERWISE SPECIFIED:  
DIMENSIONS ARE IN MILLIMETERS  
SURFACE FINISH:  
TOLERANCES:  
LINEAR:  
ANGULAR:



**BROBO GROUP**  
Address : 8 Fowler Rd, Dandenong VIC 3175  
<https://brobo.com.au/>

TITLE: **PNEUMATIC DIAGRAM  
DOUBLE AIR VICE**

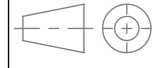
DO NOT SCALE DRAWING	SCALE:1:4	REVISION	0
DWG NO.	-	 SHEET 2 OF 2 <b>A3</b>	

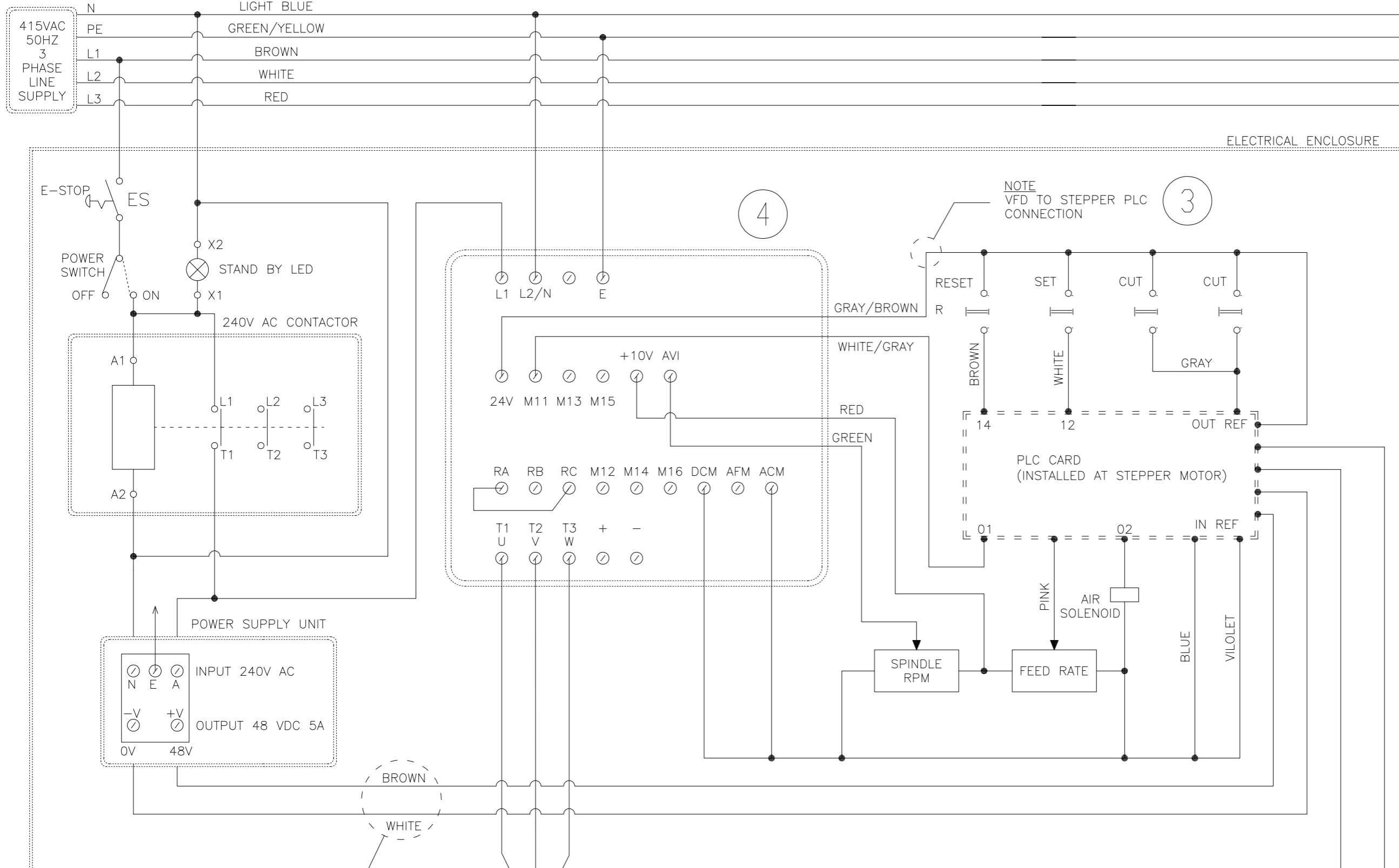

**TECHNICAL INFORMATION**

1 SCHNEIDER ELECTRIC STEPPER MOTOR

MODEL NUMBER LMDCM853C

Un 48 VDC  
Mn 5,86 Nm  
Imax 4A  
IP 65

2 POWER SUPPLY CABLE TO THE STEPPER MOTOR [ELECTRA CABLES]

3 TURCK 4 PIN CORD SET PART NO. WAKW 4.4T-2

4 TURCK M12 12 PIN CORD SET PART NO. RKC12T-2/TEL

INVERTER AC VARIABLE FREQUENCY DRIVE DELTA VFD-EL 1PH 220V

PARAMETER DELTA	CURRENT VALUE	DESCRIPTION
00.03	1	DISPLAY OPTION
01.00	95	MAX OUTPUT FREQUENCY %
01.09	3.0	ACCEL TIME 1
01.10	3.0	DECEL TIME 1
02.00	1	0 TO +10V FROM AVI
02.01	1	EXTERNAL CONTROL

2 NOTE ONLY 2 CORES OF THE 4 CORE-CABLE USED

3PH 2.2 kW BLADE MOTOR

SEMI-AUTO SAW ELECTRICAL SCHEMATIC  
LOCAL - AUSTRALIA 415V

1 STEPPER MOTOR (SCHNEIDER) 48V DC

LEGEND

REV	DATE	DESCRIPTION	DRA.	SIGN
0	12.08.2019	ISSUED	ANH	

DRAWN		PROJECT	SEMI-AUTO SAW WITH STEPPER MOTOR
CHECK		TITTLE	ELECTRICAL SCHEMATIC
APPROVE			
ENGINEER	ANH		



BROBO GROUP  
Address : 8 Fowler Rd,  
Dandenong VIC 3175  
<http://brobo.com.au>

SCALE	NTS	REVISION	1
DWG NO.	E2019041702	SHEET	1 OF 1

All rights reserved. Unless otherwise specified, no part of this publication may be reproduced or utilized otherwise in any form or by any means, electronic or mechanical, including photocopying, or posting on the internet or an intranet, without prior written permission from Brobo Group

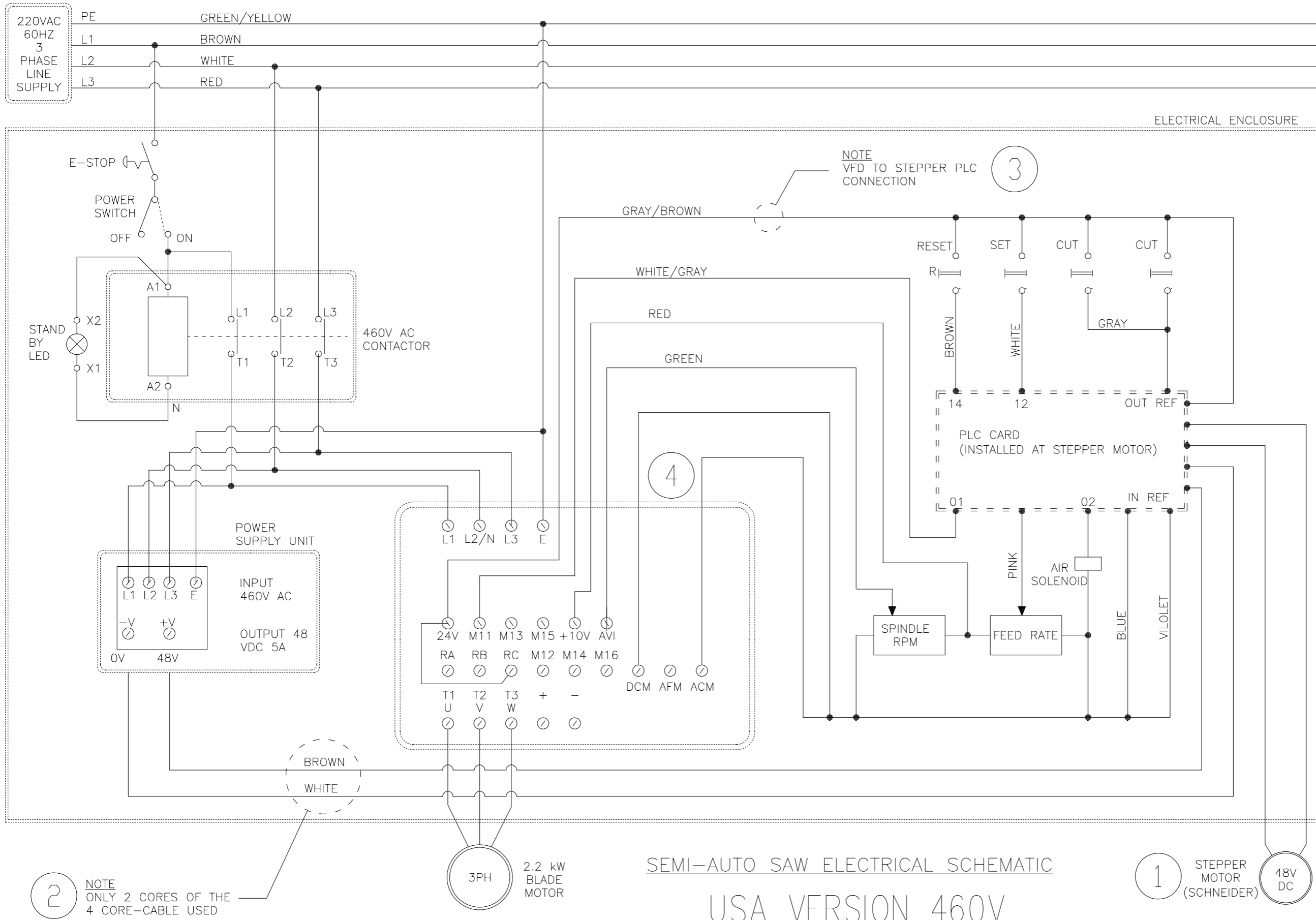

NOTE  
ONLY 2 CORES OF THE  
4 CORE-CABLE USED

NOTE  
VFD TO STEPPER PLC  
CONNECTION

SEMI-AUTO SAW ELECTRICAL SCHEMATIC  
USA VERSION 460V

1 STEPPER MOTOR (SCHNEIDER)  
48V DC

**TECHNICAL INFORMATION**  
 SCHNEIDER ELECTRIC  
 STEPPER MOTOR  
 MODEL NUMBER  
 LMDCM853C  
 Un 48 VDC  
 Mn 5.86 Nm  
 Imax 4A  
 IP 65

POWER SUPPLY CABLE TO THE STEPPER MOTOR [ELECTRA CABLES]  
 TURCK 4 PIN CORD SET PART NO. WAKW 4.4T-2  
 TURCK M12 12 PIN CORD SET PART NO. RKC12T-2/TEL  
 INVERTER AC VARIABLE FREQUENCY DRIVE DELTA VFD-EL 1PH 220V

**USA COLOUR CODE**

**WIRE COLOUR CODE**  
 AC POWER 277/480V  
 PHASE 1: BROWN  
 PHASE 2: ORANGE  
 PHASE 3: YELLOW  
 NEUTRAL: GRAY  
 EARTH: GREEN/YELLOW

LEGEND

REV	DATE	DESCRIPTION	DRA.	SIGN
0	24.05.2019	ISSUED	ANH	

All rights reserved. Unless otherwise specified, no part of this publication may be reproduced or utilized otherwise in any form or by any means, electronic or mechanical, including photocopying, or posting on the internet or an intranet, without prior written permission from Brobo Group

DRAWN		PROJECT	SEMI-AUTO SAW WITH STEPPER MOTOR
CHECK		TITLE	ELECTRICAL SCHEMATIC
APPROVE			
ENGINEER	ANH		

SCALE	NTS	REVISION	1
DWG NO.	E2019041703	SHEET	1 OF 1



BROBO GROUP  
 Address : 8 Fowler Rd,  
 Dandenong VIC 3175  
<http://brobo.com.au>



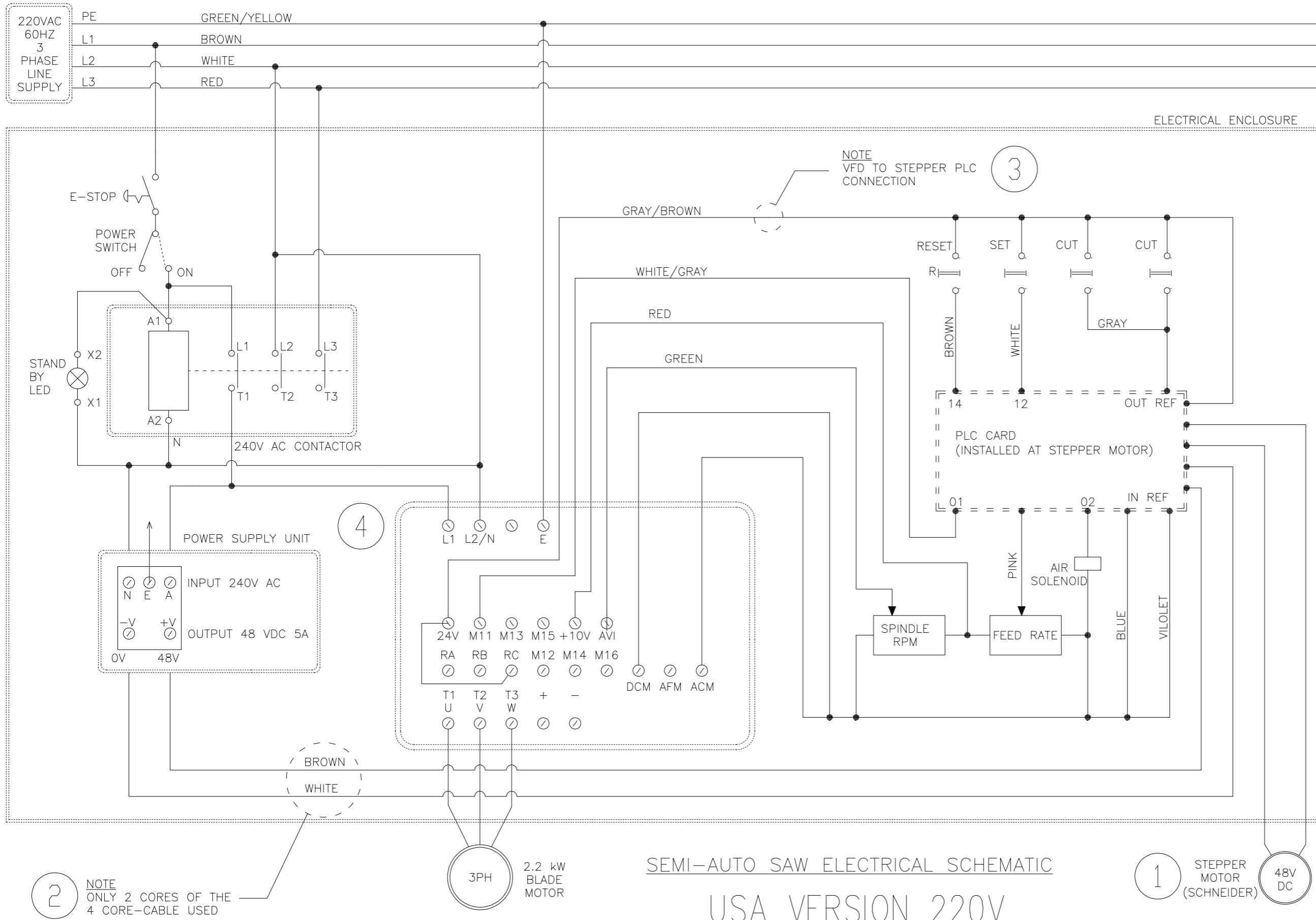

2 NOTE ONLY 2 CORES OF THE 4 CORE-CABLE USED

NOTE VFD TO STEPPER PLC CONNECTION 3

SEMI-AUTO SAW ELECTRICAL SCHEMATIC  
USA VERSION 220V

1 STEPPER MOTOR (SCHNEIDER) 48V DC

TECHNICAL INFORMATION

1 SCHNEIDER ELECTRIC STEPPER MOTOR  
MODEL NUMBER LMDCM853C  
Un 48 VDC  
Mn 5.86 Nm  
Imax 4A  
IP 65

2 POWER SUPPLY CABLE TO THE STEPPER MOTOR [ELECTRA CABLES]

TURCK 4 PIN CORD SET PART NO. WAKW 4.4T-2

3 TURCK M12 12 PIN CORD SET PART NO. RKC12T-2/TEL

4 INVERTER AC VARIABLE FREQUENCY DRIVE DELTA VFD-EL 1PH 220V

USA WIRE COLOUR CODE

AC POWER 120V/208V/220V  
PHASE 1: BLACK  
PHASE 2: RED  
PHASE 3: BLUE  
NEUTRAL: WHITE  
EARTH GREEN/YELLOW

LEGEND

0	24.05.2019	ISSUED			
REV	DATE	DESCRIPTION	DRA.	SIGN	

DRAWN	
CHECK	
APPROVE	
ENGINEER	ANH

PROJECT  
SEMI-AUTO SAW WITH STEPPER MOTOR

TITLE  
ELECTRICAL SCHEMATIC



BROBO GROUP  
Address : 8 Fowler Rd,  
Dandenong VIC 3175  
<http://brobo.com.au>

SCALE	NTS	REVISION	1
DWG NO.	E2019041704	SHEET	1 OF 1

All rights reserved. Unless otherwise specified, no part of this publication may be reproduced or utilized otherwise in any form or by any means, electronic or mechanical, including photocopying, or posting on the internet or an intranet, without prior written permission from Brobo Group



**BROBO GROUP**<sup>®</sup>

A.C.N. 098 264 316  
A.B.N. 42 098 264 316

**BROBO WALDOWN (AUST) PTY. LTD.**

8 Fowler Road, Dandenong Vic 3175  
PO BOX 4274 Dandenong Sth, 3164  
Victoria, AUSTRALIA.  
Tel: 61 3 9794 8751  
Fax: 61 3 9794 8792

Email: [info@brobo.com.au](mailto:info@brobo.com.au)  
Website: [www.brobo.com.au](http://www.brobo.com.au)



## Control Cords Colour Codes for Brobo Semi Auto Saw

- \* Supply Power to Stepper motor
- \* Transfer & return signals to stepper PLC

Pin	MD-CS610 Wire	Turck RKC12T-x	Signal	Function
1	Brown	Brown	IN4	General purpose programmable input 4.
2	Blue	White	IN2	General purpose programmable input 2.
3	White	Blue	INPUT_REF	Biases the input as sinking or sourcing
4	Green	Black	IN1/CAPTURE	General purpose programmable input with the alternate function of being a dedicated CAPTURE input.
5	Pink	Gray	IN3	General purpose programmable input 3.
6	Yellow	Pink	ANALOG_IN	Analog input
7	Black	Violet	LOGIC_GND	Logic ground (non-isolated)
8	Gray	Orange	SIGNAL_OUTPUT_EMITTER	High speed signal output emitter
9	Red	Gray/Pink	SIGNAL_OUTPUT_COLLECTOR	High speed signal output collector
10	Violet	White/Blue	OUTPUT 1+	Output 1 + polarity
11	Gray/Pink	White/Gray	OUTPUT 2+	Output 2 + polarity
12	Red/Blue	Gray/Brown	OUTPUT 1/2 -	Output 1 and 2 — polarity

**BROBO GROUP** ©A.C.N. 098 264 316  
A.B.N. 42 098 264 316**BROBO WALDOWN (AUST) PTY. LTD.**8 Fowler Rd, Dandenong South, 3175  
Victoria, AUSTRALIA.

61 3 9794 8751

61 3 9794 8792

info@brobo.com.au

www.brobo.com.au



E2019090601

06/09/2019

## DELTA VFD-EL PARAMETER

### 1. VARI SPEED SAW - AUSTRALIA 1PH 240V SUPPLY

PARAMETERS	SET VALUE	FUNCTION
00.03	1	Display the actual output frequency
01.00	95	Max Output Frequency %
01.02	220	Maximum Output Voltage (Vmax) - 3Ph
01.09	3.0	Accel Time 1
01.10	3.0	Decel Time 1
02.00	1	0 To +10V From AVI
02.01	1	External Terminals. Keypad STOP/RESET Disabled
04.08	5	External Reset - No Contact
04.12	20.0	Min AVI Frequency %
07.00	7.8 or 3.9	Motor Rated Current - WEG - Δ or Y

### 2. SEMI AUTO SAW - AUSTRALIA 415V - USA 220V OR 460V

PARAMETERS	SET VALUE	FUNCTION
00.03	1	Display the actual output frequency
01.00	95	Max Output Frequency %
01.02	415 or 220 or 460	Maximum Output Voltage (Vmax)
01.09	3.0	Accel Time 1
01.10	3.0	Decel Time 1
02.00	1	0 To +10V From AVI
02.01	1	External Terminals. Keypad STOP/RESET Disabled



# BROBO GROUP<sup>©</sup>

A.C.N. 098 264 316  
A.B.N. 42 098 264 316

## BROBO WALDOWN (AUST) PTY. LTD.

8 Fowler Rd, Dandenong South, 3175  
Victoria, AUSTRALIA.

Tel: 61 3 9794 8751

Fax: 61 3 9794 8792

Email: [info@brobo.com.au](mailto:info@brobo.com.au)

Website: [www.brobo.com.au](http://www.brobo.com.au)



Quality  
ISO 9001

## Brobo Roller Conveyor

290 x 3000mm  
Ø50mm Rollers



PART NO:	9501210
Roller Load Capacity - (each) (kg):	60
Total Load Capacity (kg):	1200
Number of Rollers (No.):	20
Table Width (W) (mm):	290
Table Length (L) (mm):	3000
Roller Table Height (H) (mm):	80
Roller Diameter (mm):	Ø50

### Features

- Roller capacity of 60kg each
  - 20 x Zinc plated steel rollers at 150mm pitch
  - Rollers are Ø50mm with commercial bearings
  - Frames are powder coated
  - Conveyor is pre-assembled with 7 cross-members
  - Frames are pre-drilled at 75mm pitch to accept "Optional 19 rollers" totalling to 39 rollers
- Please Note:
- Roller load capacity is calculated on even weight distribution over entire roller
  - Total load capacity is calculated on even weight distribution over entire roller conveyor system

### Includes

- 20 steel rollers @ 150mm pitch

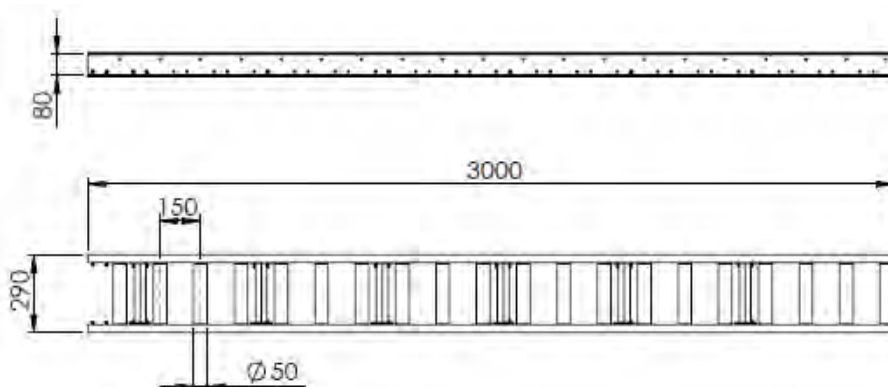

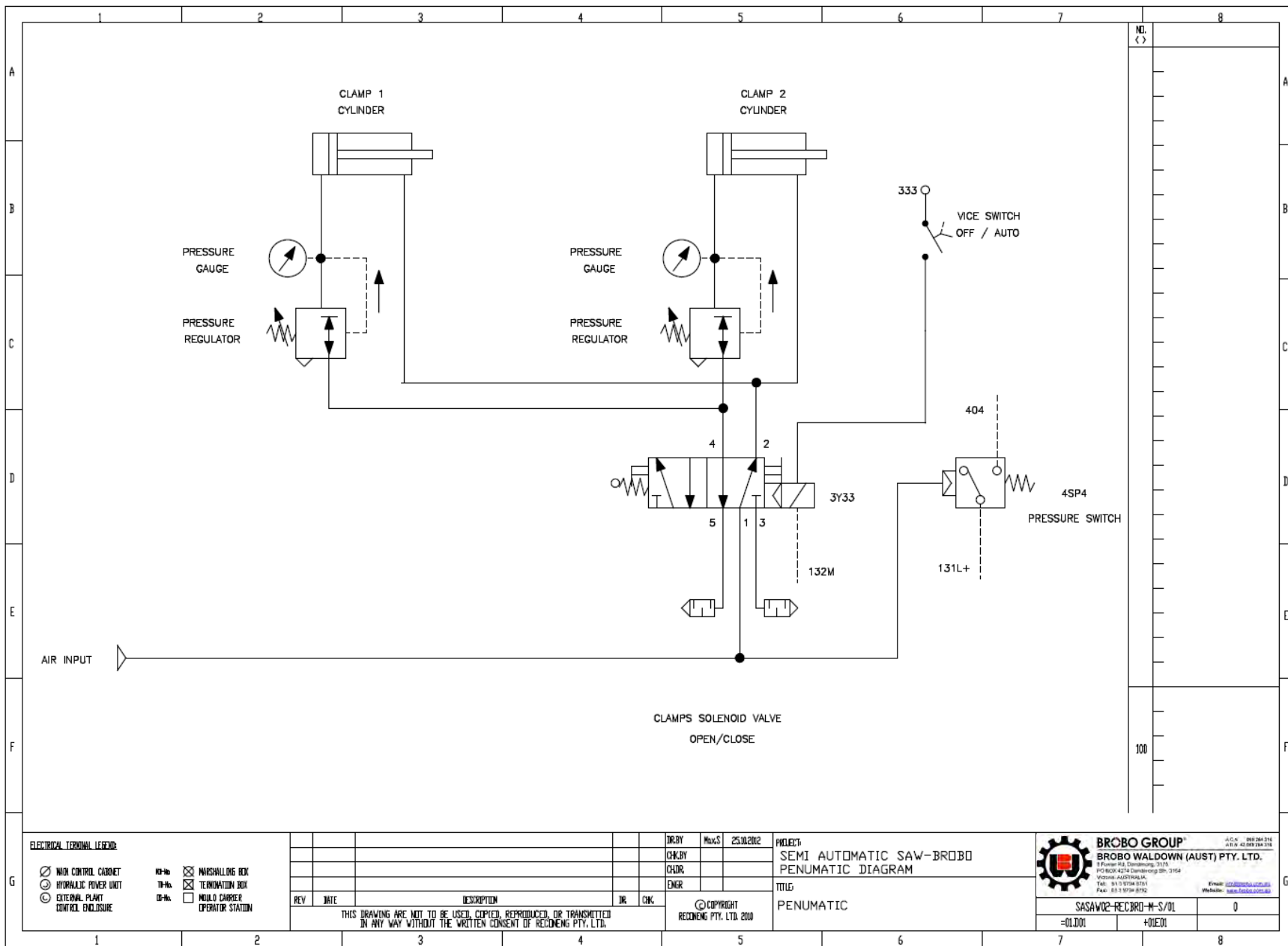

**ELECTRICAL TERMINAL LEGEND**

MAIN CONTROL CABINET	TR-1b	MARSHALLING BOX
HYDRAULIC POWER UNIT	TR-1c	TERMINATION BOX
EXTERNAL PLANT CONTROL ENCLOSURE	TR-1d	MOLD CARBIDE OPERATOR STATION

REV	DATE	DESCRIPTION	DR	CHK
THIS DRAWING ARE NOT TO BE USED, COPIED, REPRODUCED, OR TRANSMITTED IN ANY WAY WITHOUT THE WRITTEN CONSENT OF RECONING PTY. LTD.				

DR BY: MWS  
 CHK BY:  
 CHDR:  
 ENGR:  
 © COPYRIGHT RECONING PTY. LTD. 2000

PROJECT: SEMI AUTOMATIC SAW-BROBO  
 PNEUMATIC DIAGRAM  
 TITLE: PNEUMATIC

	<b>BROBO GROUP</b>		A.C.N. 090 284 316 A.B.N. 42 089 284 316
	<b>BROBO WALDOWN (AUST) PTY. LTD.</b> 87 Finner Rd, Cammerlang, 3175 PO BOX 4274 Cammerlang Sth, 3154 VIC 3088 AUSTRALIA TEL: 81 1 9739 8700 FAX: 81 1 9739 8702 Email: <a href="mailto:info@brobo.com.au">info@brobo.com.au</a> Website: <a href="http://www.brobo.com.au">www.brobo.com.au</a>		
SASAW02-RECBRO-M-S/01		0	
=01.D01	+01E01		

NO. ( )	
100	

# Semi Automatic Saw

## Control Panel

### Electrical Drawings

#### As Built

100

**ELECTRICAL TERMINAL LEGEND:**

-  MAIN CONTROL CABINET
-  HYDRAULIC POWER UNIT
-  EXTERNAL PLANT CONTROL ENCLOSURE
- MB-No.  MARSHALLING BOX
- TB-No.  TERMINATION BOX
- OS-No.  MOULD CARRIER OPERATOR STATION

				DR. BY Max S 27.04.2012		PROJECT: SEMI AUTOMATIC SAW				
				CHK. BY						
				CHDR.		TITLE: COVER SHEET				
				ENGR						
REV	DATE	DESCRIPTION			DR.	CHK.	© COPYRIGHT RECONENG PTY. LTD. 2010 THIS DRAWING ARE NOT TO BE USED, COPIED, REPRODUCED, OR TRANSMITTED IN ANY WAY WITHOUT THE WRITTEN CONSENT OF RECONENG PTY. LTD.			



**BROBO GROUP™**  
**BROBO WALDOWN (AUST) PTY. LTD.**  
 6 Power Rd, Darlingong, 3116  
 PO BOX 4274 Darlingong Stn 3164  
 Victoria-AUSTRALIA  
 Tel: 08 8397 9424  
 Fax: 08 8397 9452  
 Email: [sales@brobo.com.au](mailto:sales@brobo.com.au)  
 Website: [www.brobo.com.au](http://www.brobo.com.au)

SASAW02-RECBRO-M

=01.D01

+01E01

9 SHHETS

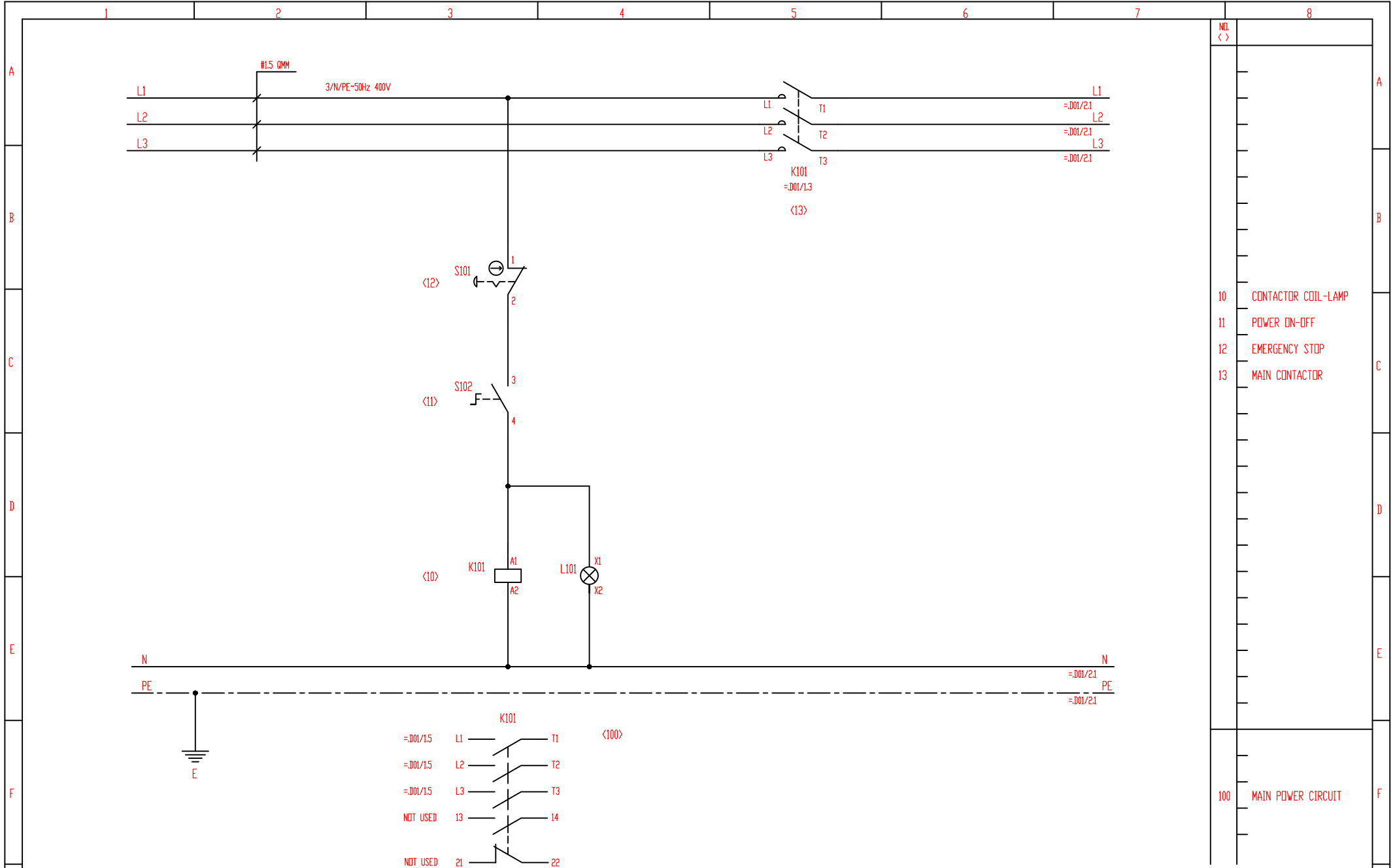

NO. < >	
10	CONTACTOR COIL-LAMP
11	POWER ON-OFF
12	EMERGENCY STOP
13	MAIN CONTACTOR
100	MAIN POWER CIRCUIT

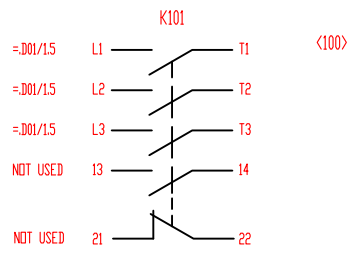

**ELECTRICAL TERMINAL LEGEND:**

- MAIN CONTROL CABINET
- HYDRAULIC POWER UNIT
- EXTERNAL PLANT CONTROL ENCLOSURE
- MB-No. MARSHALLING BOX
- TS-No. TERMINATION BOX
- OS-No. MOULD CARRIER OPERATOR STATION

REV	DATE	DESCRIPTION	DR.	CHK.

THIS DRAWING ARE NOT TO BE USED, COPIED, REPRODUCED, OR TRANSMITTED IN ANY WAY WITHOUT THE WRITTEN CONSENT OF RECONENG PTY. LTD.

DR. BY	Max S	27.04.2012
CHK. BY		
CH. DR.		
ENGR		

© COPYRIGHT RECONENG PTY. LTD. 2010

PROJECT: SEMI AUTOMATIC SAW  
TITLE: CONTROL PANEL CIRCUIT DIAGRAM

**BROBO GROUP**  
BROBO WALDDOWN (AUST) PTY. LTD.  
15 Power Rd, Dandenong, 3175  
PO BOX 4274 Dandenong Sth, 3154  
Victoria, AUSTRALIA  
Tel: 9433 9734 9735  
Fax: 03 9379 8752  
Email: [info@brobo.com.au](mailto:info@brobo.com.au)  
Website: [www.brobo.com.au](http://www.brobo.com.au)

SASAW02-RECBRO-M	1/
=01.D01	+01E01
	9 SHEETS

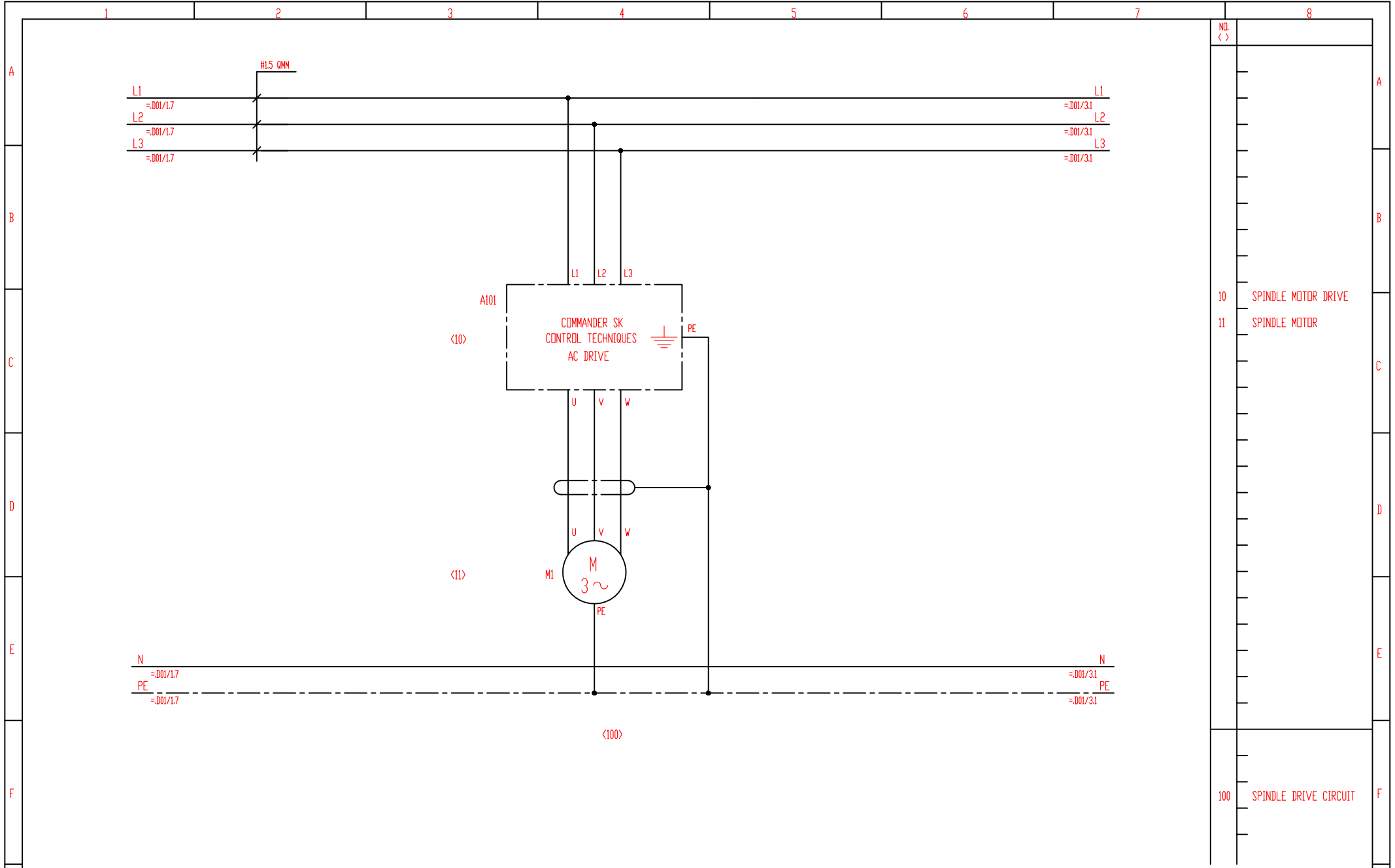

NO. < >	
10	SPINDLE MOTOR DRIVE
11	SPINDLE MOTOR
100	SPINDLE DRIVE CIRCUIT

**ELECTRICAL TERMINAL LEGEND:**

MAIN CONTROL CABINET	MB-No.	MARSHALLING BOX
HYDRAULIC POWER UNIT	TP-No.	TERMINATION BOX
EXTERNAL PLANT CONTROL ENCLOSURE	OS-No.	MOULD CARRIER OPERATOR STATION

REV	DATE	DESCRIPTION	DR.	CHK.
THIS DRAWING ARE NOT TO BE USED, COPIED, REPRODUCED, OR TRANSMITTED IN ANY WAY WITHOUT THE WRITTEN CONSENT OF RECONENG PTY. LTD.				

DR. BY	Max S.	27.04.2012	PROJECT:	SEMI AUTOMATIC SAW
CHK. BY			TITLE:	CONTROL PANEL CIRCUIT DIAGRAM
CH. DR.				
ENGR.				

	<b>BROBO GROUP</b> <b>BROBO WALDDOWN (AUST) PTY. LTD.</b>	
	9 Power Rd, Cammerang, NSW 2172 PO BOX 4274 Cammerang NSW 2164 Victoria AUSTRALIA Tel: 613 9794 8761 Fax: 613 9794 8792 Email: <a href="mailto:info@brobo.com.au">info@brobo.com.au</a> Website: <a href="http://www.brobo.com.au">www.brobo.com.au</a>	
SASAW02-RECBRO-M		2/
=01.D01	+01E01	9 SHEETS



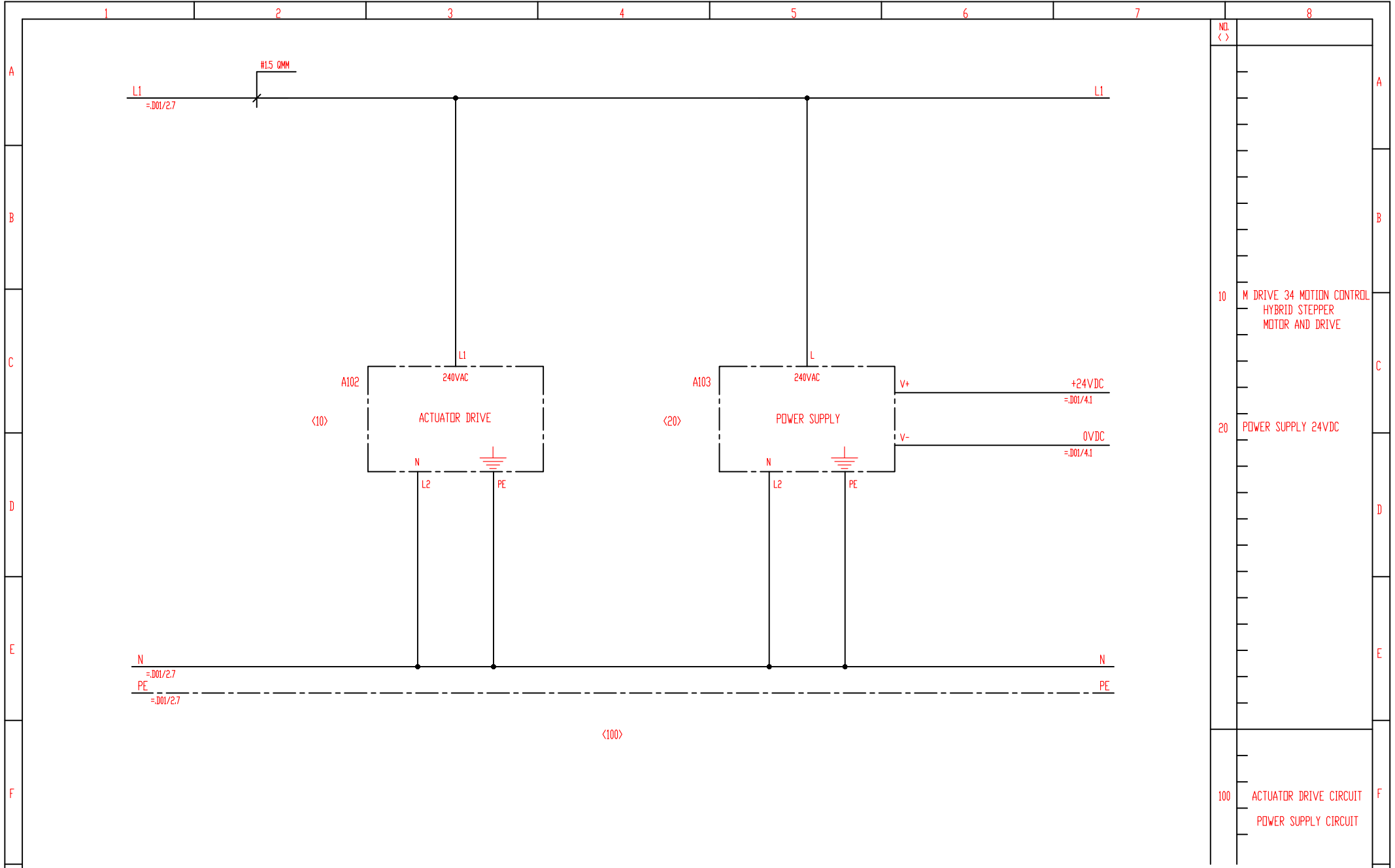

NO.	<>
10	M DRIVE 34 MOTION CONTROL HYBRID STEPPER MOTOR AND DRIVE
20	POWER SUPPLY 24VDC
100	ACTUATOR DRIVE CIRCUIT POWER SUPPLY CIRCUIT

**ELECTRICAL TERMINAL LEGEND:**

	MB-No.		MARSHALLING BOX
	TP-No.		TERMINATION BOX
	OS-No.		MODULE CARRIER OPERATOR STATION

REV	DATE	DESCRIPTION	DR.	CHK.

THIS DRAWING ARE NOT TO BE USED, COPIED, REPRODUCED, OR TRANSMITTED IN ANY WAY WITHOUT THE WRITTEN CONSENT OF RECONENG PTY. LTD.

DR. BY	Max S.	27.04.2012	PROJECT:	SEMI AUTOMATIC SAW
CHK. BY			TITLE:	CONTROL PANEL CIRCUIT DIAGRAM
CH. DR.				
ENGR.				

**BROBO GROUP**  
**BROBO WALDDOWN (AUST) PTY. LTD.**  
 8 Power Rd, Dandenong, 3175  
 PO BOX 4274 Dandenong Sth, 3164  
 Victoria AUSTRALIA  
 Tel: 813 9734 8754  
 Fax: 813 9734 8752  
 Email: [info@brobo.com.au](mailto:info@brobo.com.au)  
 Website: [www.brobo.com.au](http://www.brobo.com.au)

ACN: 089 284 316  
 A.B.N.: 42 089 284 316

SASAW02-RECBRO-M	3/
=01.D01	+01E01
	9 SHEETS

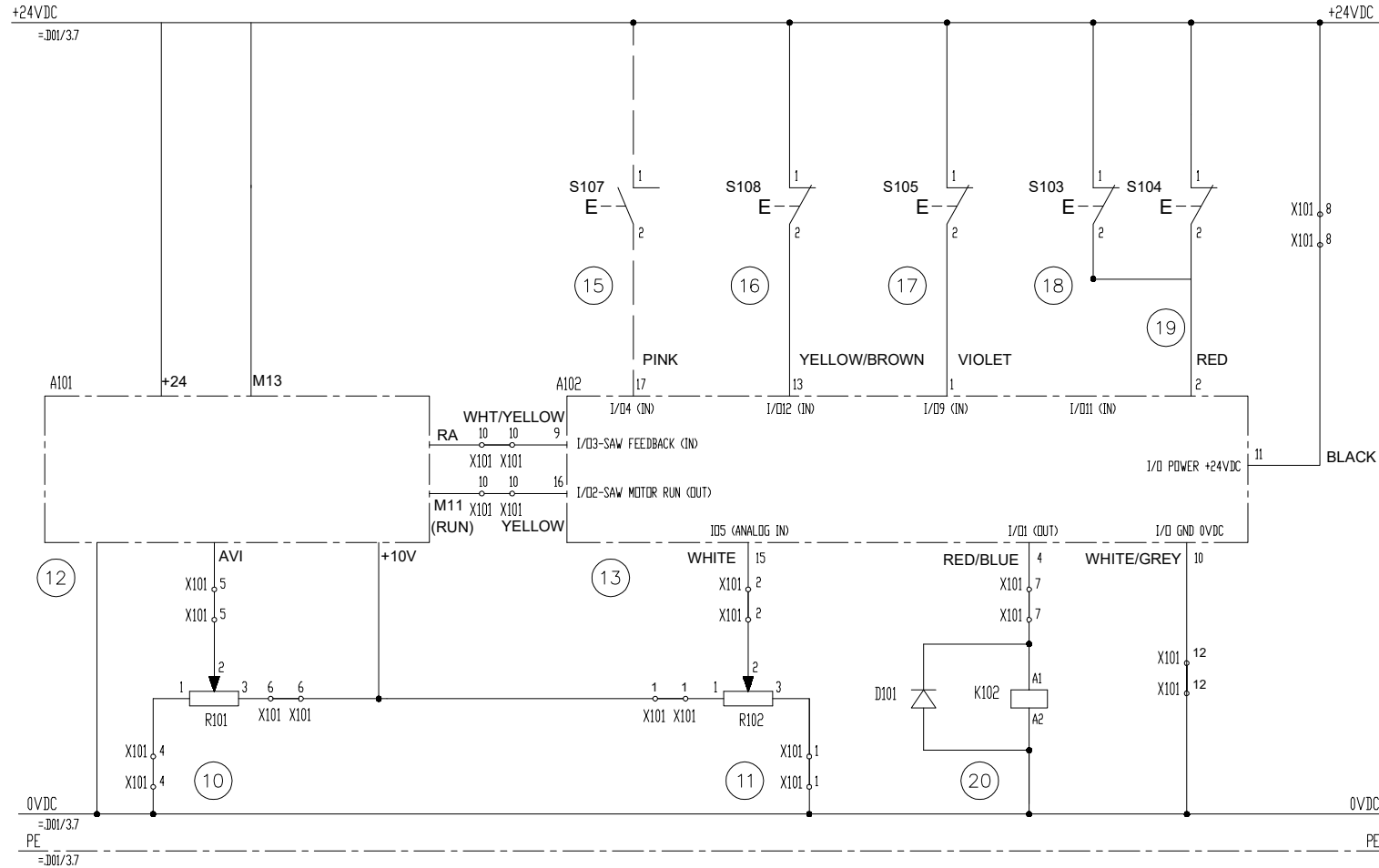

- 10 SPINDLE RPM
- 11 ACTUATOR SPEED
- 12 SPINDLE MOTOR DRIVE
- 13 SAW FEED RATE DRIVE
- 14 INVERTER RESET
- 15 END CUT DETECT
- 16 STOP/RESET
- 17 SET (BIN BLU)
- 18 CUT (GRN)
- 19 CUT (GRN)
- 20 VICE SOLENOID VALVE

100 CONTROL CIRCUIT

**NOTE**  
 CONNECT BOTH ENDS OF SHIELD TO THE EARTH  
 THE DIODE IS BE MOUNTED ON THE TERMINAL BLOCK

**ELECTRICAL TERMINAL LEGEND:**

○ MAIN CONTROL CABINET	MB-No.	⊗ MARSHALLING BOX
○ HYDRAULIC POWER UNIT	TR-No.	⊗ TERMINATION BOX
○ EXTERNAL PLANT CONTROL ENCLOSURE	OS-No.	□ MOULD CARRIER OPERATOR STATION

DR. BY		PROJECT:	SEMI AUTOMATIC SAW
CHK. BY		TITLE:	CONTROL PANEL CIRCUIT DIAGRAM
CH. DR.			
ENGR			
REV	DATE	DESCRIPTION	DR. CHK.
0	14/09/2017	UPDATED FROM RECONENG DRAWING	ANH
THIS DRAWING ARE NOT TO BE USED, COPIED, REPRODUCED, OR TRANSMITTED IN ANY WAY WITHOUT THE WRITTEN CONSENT OF RECONENG PTY. LTD.			

PROJECT:	SEMI AUTOMATIC SAW
TITLE:	CONTROL PANEL CIRCUIT DIAGRAM
SAW02-RECBRO-M	4/
=01.D01	+01E01
	9 SHEETS

**BROBO GROUP**  
**BROBO WALDOWN (AUST) PTY. LTD.**  
 8 Power Rd, Dandenong, 3175  
 PO BOX 4214 Dandenong Sth 3154  
 Victoria AUSTRALIA  
 Tel: 813 9734 8748  
 Fax: 813 9734 8752  
 Email: [info@brobo.com.au](mailto:info@brobo.com.au)  
 Website: [www.brobo.com.au](http://www.brobo.com.au)

A.C.N. 088 284 316  
 O.B.N. 42 008 784 316

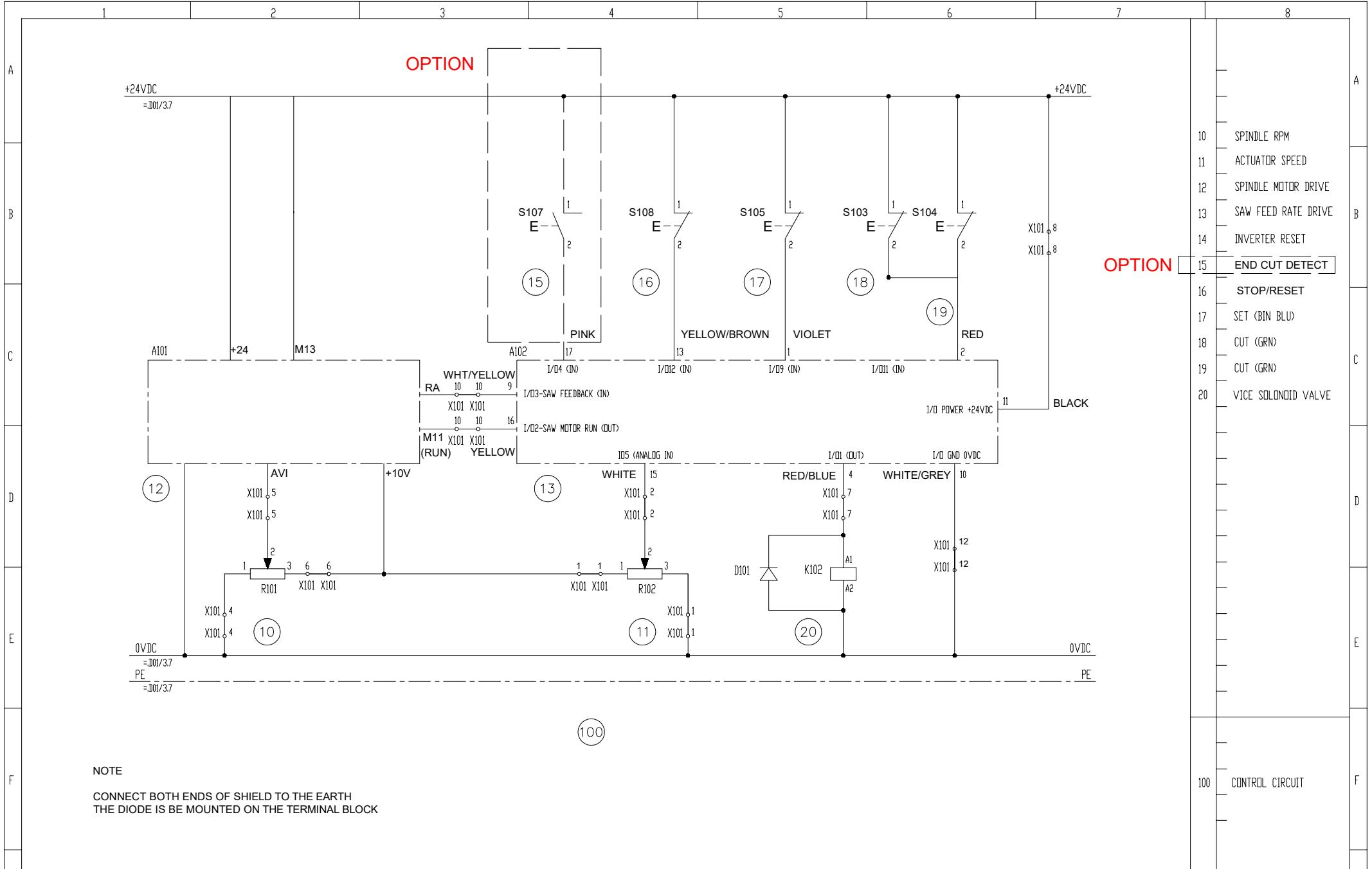

NOTE  
 CONNECT BOTH ENDS OF SHIELD TO THE EARTH  
 THE DIODE IS BE MOUNTED ON THE TERMINAL BLOCK

ELECTRICAL TERMINAL LEGEND:

- ⊙ MAIN CONTROL CABINET
- ⊙ HYDRAULIC POWER UNIT
- ⊙ EXTERNAL PLANT CONTROL ENCLOSURE
- MB-No. ⊗ MARSHALLING BOX
- TS-No. ⊗ TERMINATION BOX
- OS-No. ⊗ MOULD CARRIER OPERATOR STATION

DR. BY		PROJECT:	SEMI AUTOMATIC SAW
CHK. BY		TITLE:	CONTROL PANEL CIRCUIT DIAGRAM
CH. DR.			
ENGR			
REV	DATE	DESCRIPTION	DR. CHK.
0	14/09/2017	UPDATED FROM RECONENG DRAWING	ANH
THIS DRAWING ARE NOT TO BE USED, COPIED, REPRODUCED, OR TRANSMITTED IN ANY WAY WITHOUT THE WRITTEN CONSENT OF RECONENG PTY. LTD.			

PROJECT:	SEMI AUTOMATIC SAW
TITLE:	CONTROL PANEL CIRCUIT DIAGRAM

**BROBO GROUP**  
**BROBO WALDOWN (AUST) PTY. LTD.**  
17 Fraser Rd, Dandenong, VIC 3104  
 Victoria, AUSTRALIA  
 Tel: 61 3 5254 8753 Fax: 61 3 5254 8752

A.C.N. 089 284 316  
 A.B.N. 42 009 284 316

SASAW02-RECBRO-M	4/
=01.D01	+01E01
	9 SHEETS

- 10 SPINDLE RPM
- 11 ACTUATOR SPEED
- 12 SPINDLE MOTOR DRIVE
- 13 SAW FEED RATE DRIVE
- 14 INVERTER RESET
- 15 END CUT DETECT (OPTION)
- 16 STOP/RESET
- 17 SET (BIN BLU)
- 18 CUT (GRN)
- 19 CUT (GRN)
- 20 VICE SOLONOID VALVE

100 CONTROL CIRCUIT

**OLD VERSION**

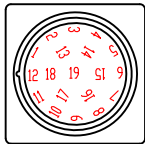

I/O AND REMOTE ENCODER CONNECTOR OF ACTUATOR DRIVE

PIN NO.	WIRE COLORS	FUNCTION	REMOTE ENCODER OPTION
1	VIOLET	I/O9	CHANNEL A+
2	RED	I/O11	CHANNEL B+
3	GRAY	STEP CLOCK	INDEX+
4	RED/BLUE	I/O1	I/O 1
5	GREEN	DIRECTION	INDEX-
6	BLUE	NO CONNECT	NO CONNECT
7	GRAY/PINK	AUX-LOGIC	AUX-LOGIC
8	WHITE/GREEN	COMM GND	COMM GND
9	WHITE/YELLOW	I/O3	I/O 3
10	WHITE/GRAY	I/O GND	I/O GND
11	BLACK	I/O POWER	I/O POWER
12	GREEN/TELOW	SHELL CONNECT	SHELL CONNECT
13	YELLOW/BROWN	I/O12	CHANNEL B-
14	BROWN/GREEN	CAPTURE/TRIP	CAPTURE/TRIP
15	WHITE	ANALOG IN	ANALOG IN
16	YELLOW	I/O2	I/O 2
17	PINK	I/O4	I/O 4
18	GRAY/BROWN	I/O10	I/O 10
19	BROWN	NO CONNECT	NO CONNECT

A102-ACTUATOR DRIVE

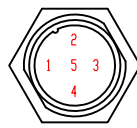

ACTUATOR DRIVE	
COMMUNICATION CONNECTOR	
1	TX-
2	TX+
3	RX+
4	RX-
5	COMM GND

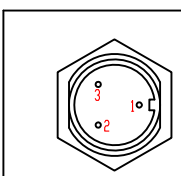

ACTUATOR DRIVE	
POWER CONNECTOR	
1	EARTH
2	LINE
3	NEUTRAL

A102-ACTUATOR DRIVE

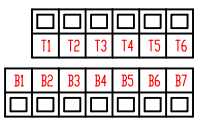
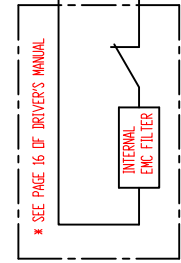
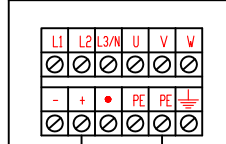

T1	0VDC
T2	A1 REFERENCE INPUT-I
T3	+10VDC REF OUTPUT
T4	A2 REFERENCE INPUT-V
T5	
T6	
B1	ANALOG OUTPUT
B2	+24VDC OUTPUT
B3	DIGITAL OUTPUT
B4	DRIVE ENABE/RESET
B5	RUN FORWARD INPUT
B6	RUN REVERSE INPUT
B7	A1/A2 SELECT INPUT

A101-COMMANDER SK SPINDLE DRIVE

**ELECTRICAL TERMINAL LEGEND:**

- MAIN CONTROL CABINET
- HYDRAULIC POWER UNIT
- EXTERNAL PLANT CONTROL ENCLOSURE
- MB-No. MARSHALLING BOX
- TR-No. TERMINATION BOX
- OS-No. MOULD CARRIER OPERATOR STATION

THIS DRAWING ARE NOT TO BE USED, COPIED, REPRODUCED, OR TRANSMITTED IN ANY WAY WITHOUT THE WRITTEN CONSENT OF RECONENG PTY. LTD.

DR. BY	Max S	27.04.2012	PROJECT:	SEMI AUTOMATIC SAW
CHK. BY			TITLE:	HYBRID STEPPER MOTOR DRIVE AND AC DRIVE CONNECTORS
CHDR.				
ENGR				

**BROBO GROUP**  
**BROBO WALDDOWN (AUST) PTY. LTD.**  
 10 Power Rd, Darwinburg, 3115  
 VIC 3084, AUSTRALIA  
 Tel: 813 9734 3754  
 Fax: 813 9734 8752  
 Email: [info@brobo.com.au](mailto:info@brobo.com.au)  
 Website: [www.brobo.com.au](http://www.brobo.com.au)

SASAW02-RECBRO-M  
 =01.D01      +01E01      5/  
 9 SHEETS

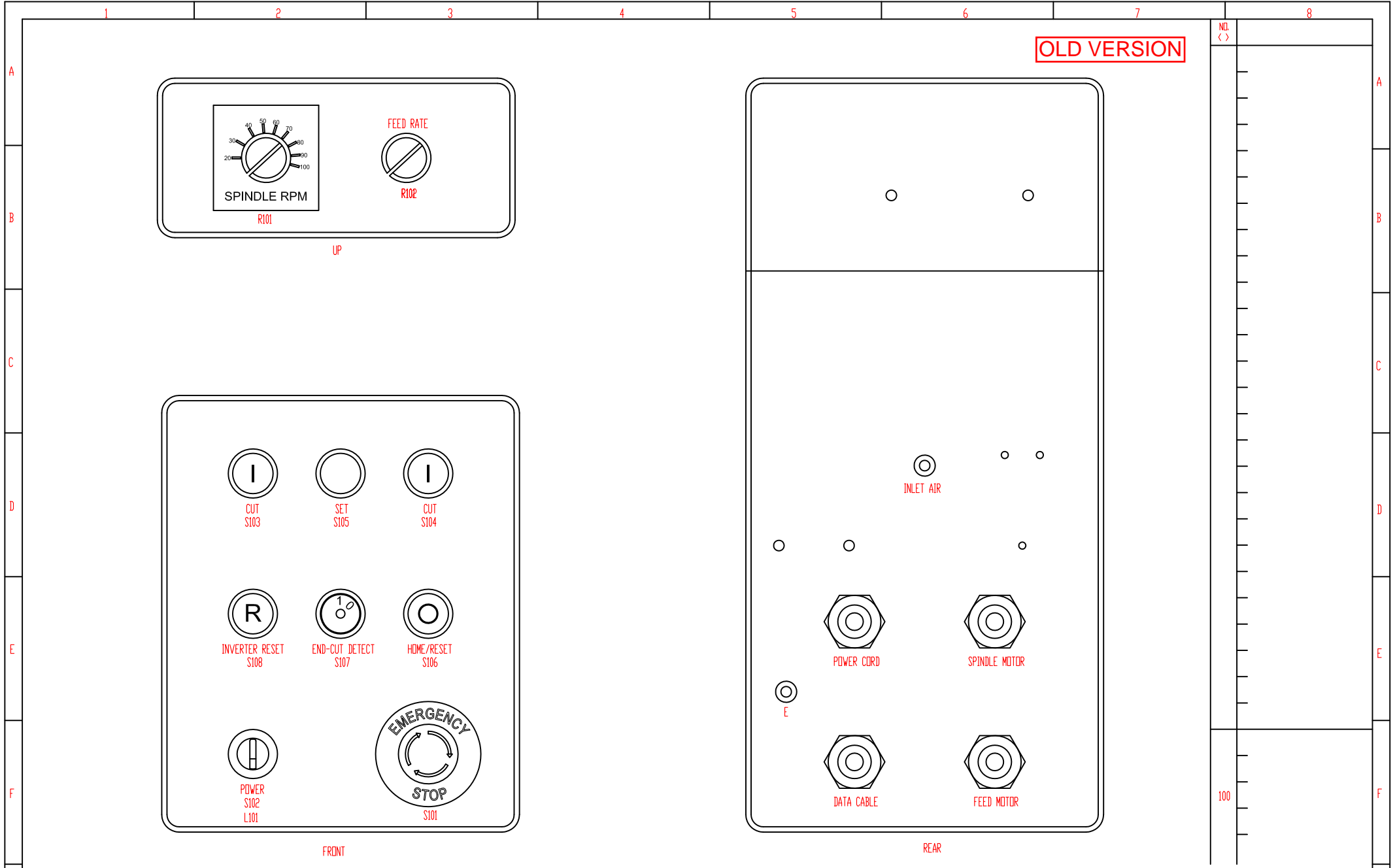

**ELECTRICAL TERMINAL LEGEND:**

- MAIN CONTROL CABINET
- HYDRAULIC POWER UNIT
- EXTERNAL PLANT CONTROL ENCLOSURE
- MB-No. MARSHALLING BOX
- TR-No. TERMINATION BOX
- OS-No. MOULD CARRIER OPERATOR STATION

REV	DATE	DESCRIPTION	DR.	CHK.

DR. BY	Max S	27.04.2012
CHK. BY		
CH. DR.		
ENGR		

PROJECT:	SEMI AUTOMATIC SAW
TITLE:	LAYOUT-OUTSIDE

**BROBO GROUP**  
**BROBO WALDOWN (AUST) PTY. LTD.**  
11 Power Rd, Dandenong, 3175  
 PO BOX 4274 Dandenong Sth, 3154  
 Victoria AUSTRALIA  
 Tel: 613 9594 5751  
 Fax: 613 9594 8752

Email: [info@brobo.com.au](mailto:info@brobo.com.au)  
 Website: [www.brobo.com.au](http://www.brobo.com.au)

A.C.N. 089 284 316  
 A.B.N. 42 089 284 316

THIS DRAWING ARE NOT TO BE USED, COPIED, REPRODUCED, OR TRANSMITTED IN ANY WAY WITHOUT THE WRITTEN CONSENT OF RECONENG PTY. LTD.

© COPYRIGHT  
 RECONENG PTY. LTD. 2010

SASAW02-RECBRO-M	6/
=01.D01	+01E01
	9 SHEETS

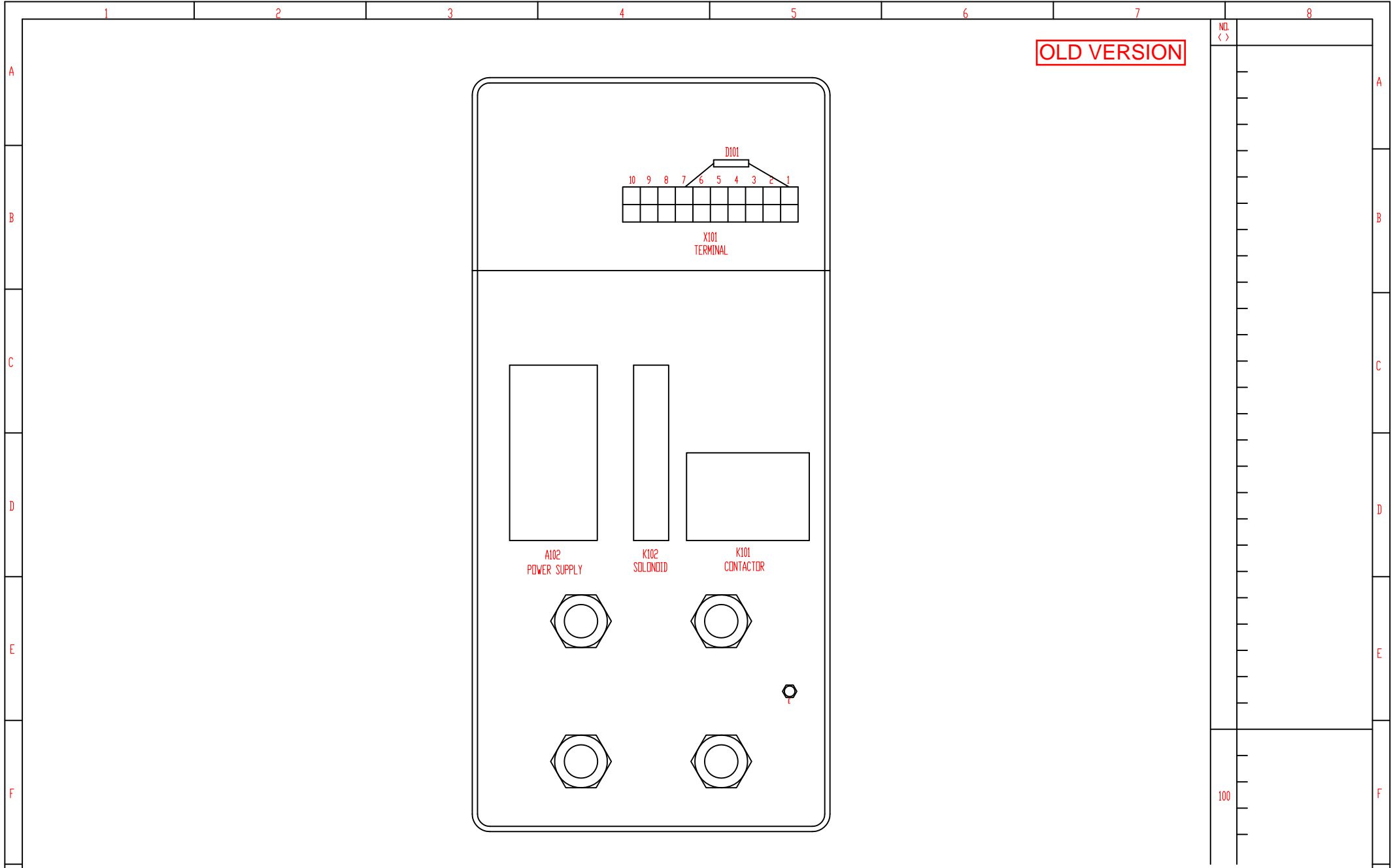

**OLD VERSION**

NO. (< >)

100

**ELECTRICAL TERMINAL LEGEND:**

- MAIN CONTROL CABINET
- HYDRAULIC POWER UNIT
- EXTERNAL PLANT CONTROL ENCLOSURE
- MB-No.  MARSHALLING BOX
- TB-No.  TERMINATION BOX
- OS-No.  MOULD CARRIER OPERATOR STATION

REV	DATE	DESCRIPTION	DR.	CHK.

DR. BY Max S. 27.04.2012  
 CHK. BY  
 CH. DR.  
 ENGR

© COPYRIGHT RECONENG PTY. LTD. 2010

PROJECT: SEMI AUTOMATIC SAW  
 TITLE: LAYOUT-INSIDE



**BROBO GROUP**  
**BROBO WALDDOWN (AUST) PTY. LTD.**  
 8 Power Rd, Dandenong, 3175  
 VIC 3175, AUSTRALIA  
 Tel: 61 3 9734 8755  
 Fax: 61 3 9734 8752  
 Email: [sales@brobo.com.au](mailto:sales@brobo.com.au)  
 Website: [www.brobo.com.au](http://www.brobo.com.au)

SASAW02-RECBRO-M	7/
=01.D01	+01E01
	9 SHEETS

THIS DRAWING ARE NOT TO BE USED, COPIED, REPRODUCED, OR TRANSMITTED IN ANY WAY WITHOUT THE WRITTEN CONSENT OF RECONENG PTY. LTD.

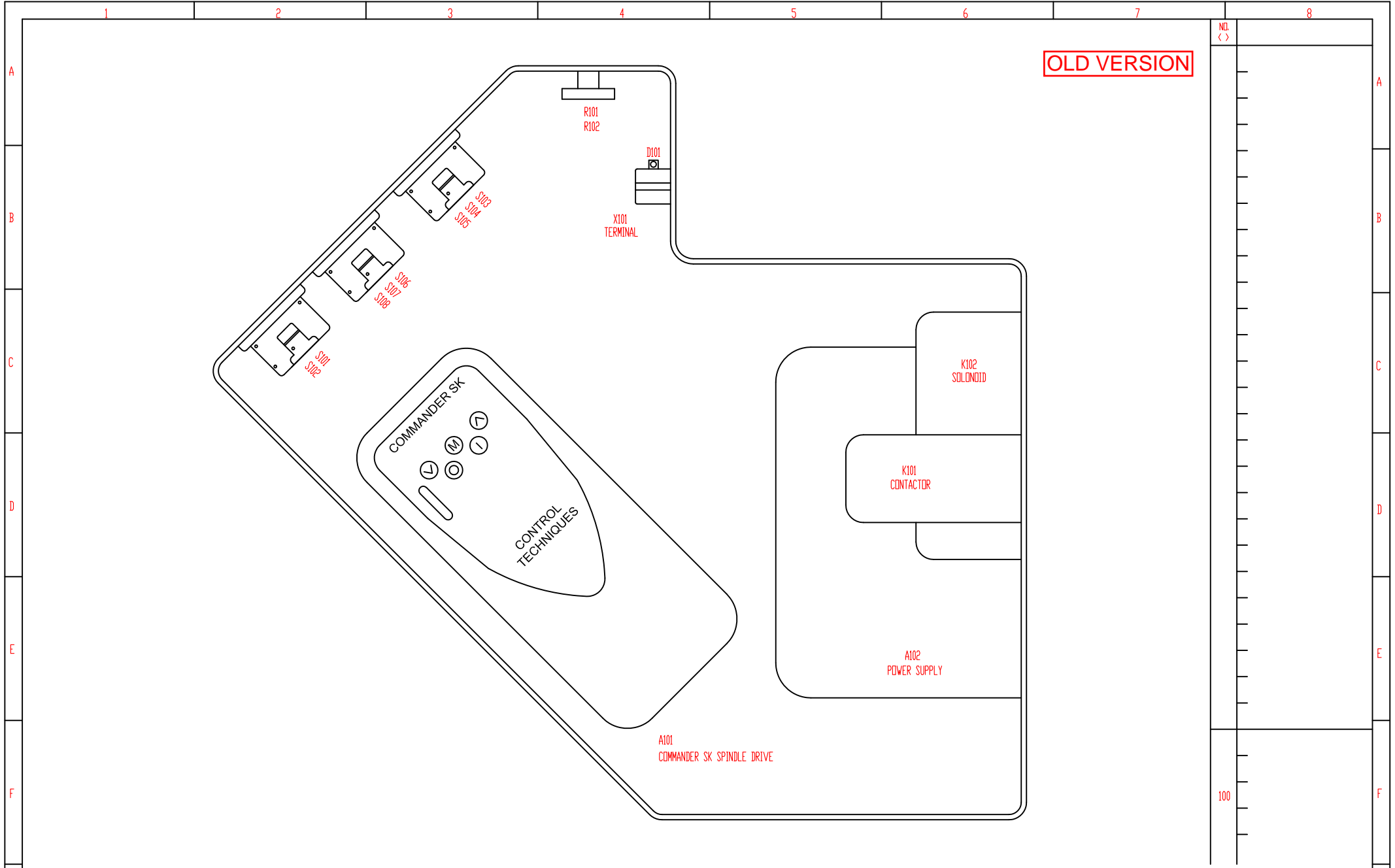

**OLD VERSION**

**ELECTRICAL TERMINAL LEGEND:**

- MAIN CONTROL CABINET
- HYDRAULIC POWER UNIT
- EXTERNAL PLANT CONTROL ENCLOSURE
- MB-No. MARSHALLING BOX
- TB-No. TERMINATION BOX
- OS-No. MOULD CARRIER OPERATOR STATION

REV	DATE	DESCRIPTION	DR.	CHK.

DR. BY	Max S	27.04.2012
CHK. BY		
CH. DR.		
ENGR		

PROJECT: SEMI AUTOMATIC SAW  
 TITLE: LAYOUT-INSIDE

THIS DRAWING ARE NOT TO BE USED, COPIED, REPRODUCED, OR TRANSMITTED IN ANY WAY WITHOUT THE WRITTEN CONSENT OF RECONENG PTY. LTD.

© COPYRIGHT RECONENG PTY. LTD. 2010

	<b>BROBO GROUP</b> <b>BROBO WALDOWN (AUST) PTY. LTD.</b> <small>© Power Ltd, Dandenong, 3175          Victoria, AUSTRALIA          Tel: 813 9734 5755          Fax: 813 9734 8752</small>		<small>A.C.N. 088 284 316          A.B.N. 42 008 754 316</small>
	<small>Email: <a href="mailto:info@brobo.com.au">info@brobo.com.au</a>          Website: <a href="http://www.brobo.com.au">www.brobo.com.au</a></small>		
SASAW02-RECBRO-M		8/	
=01.D01	+01E01	9 SHEETS	

100

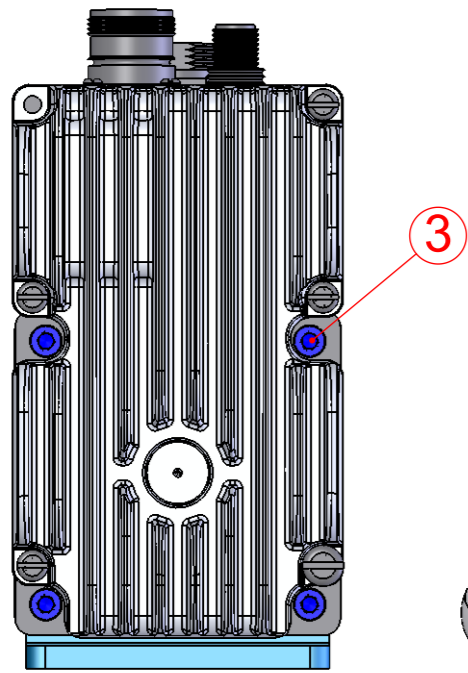
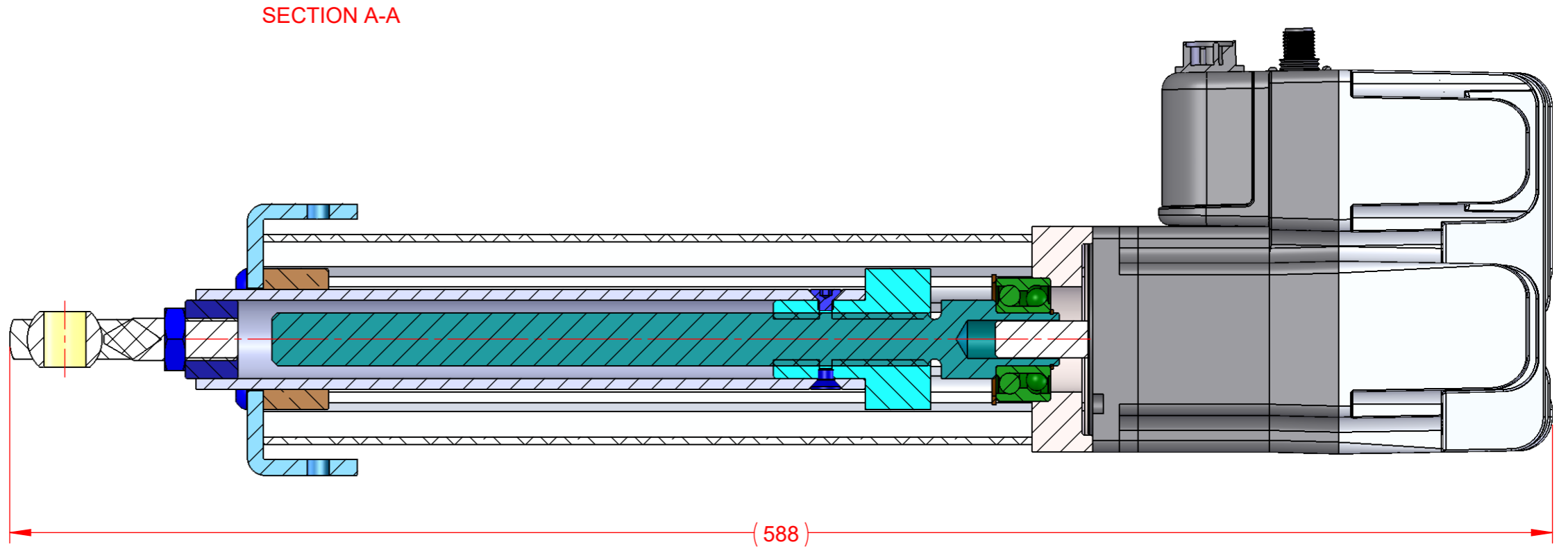
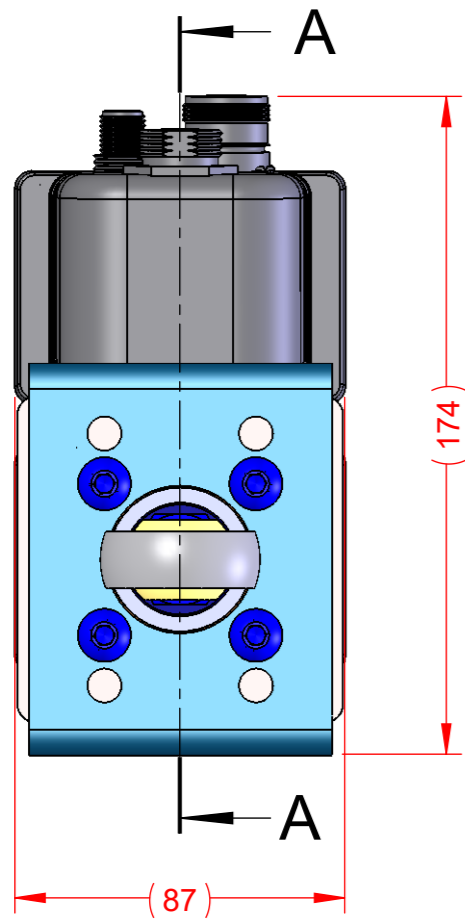

BACK VIEW  
SCALE 1:2

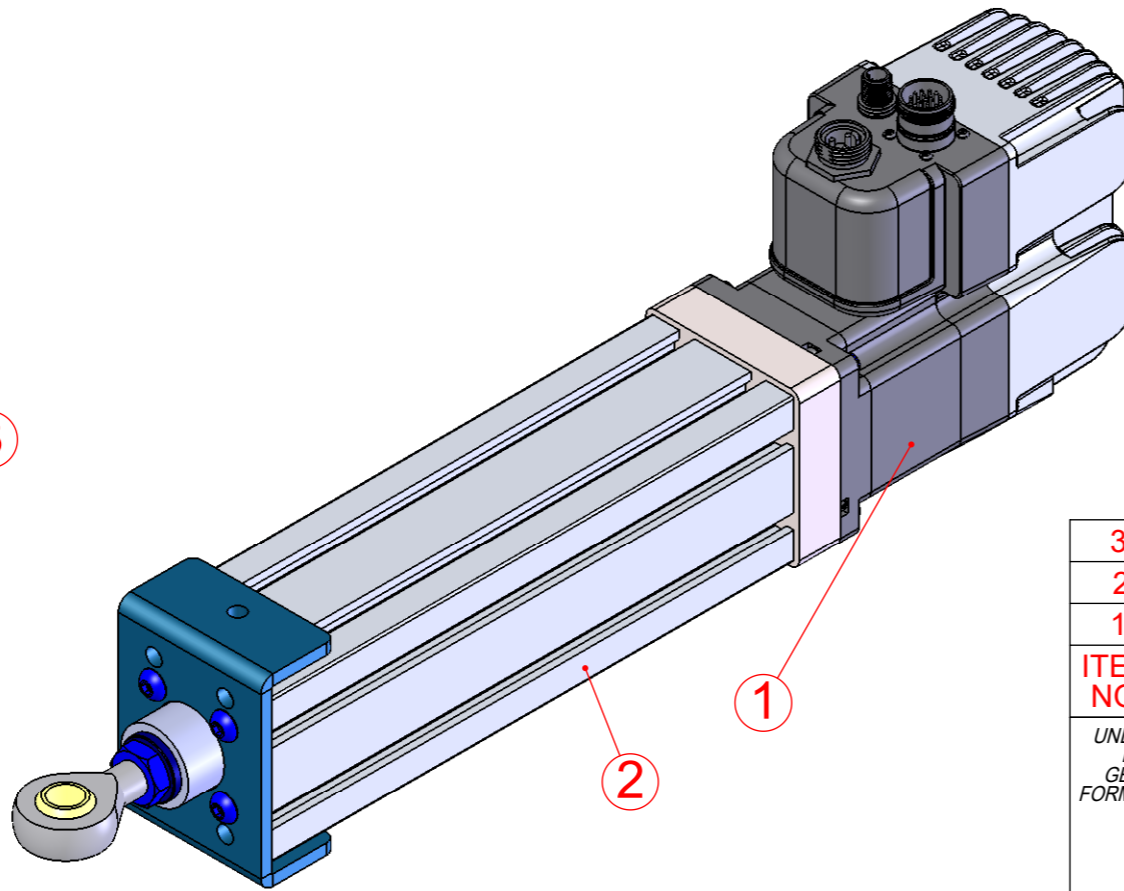

**BROBO GROUP** ©  
**BROBO WALDOWN (AUST) PTY. LTD.**  
 8 Fowler Rd, Dandenong South, 3175  
 Victoria, AUSTRALIA.  
 Tel: 61 3 9794 8751  
 Fax: 61 3 9794 8792  
 Email: [info@brobo.com.au](mailto:info@brobo.com.au)  
 Website: [www.brobo.com.au](http://www.brobo.com.au)

A.C.N. 098 264 316  
 A.B.N. 42 098 264 316



ITEM NO.	Number	Rev	QTY.	Name & Material
3	208242		4	BOLT CAP/SCR, M5 20 LN, SOCKET HEAD -
2	9911460		1	ACTUATOR, 200 STROKE - ASSEMBLY - -
1	9911450		1	STEP MOTOR, DOUBLE STACK -

UNLESS OTHERWISE SPECIFIED DIMENSIONS ARE METRIC GENERAL LINEAR/ANGULAR & FORM AND POSITION TOLERANCES ACC. TO DIN ISO 2768-mK  Size To Mach. 6 mm ± 0.1 30 mm ± 0.2 120 mm ± 0.3 400 mm ± 0.5 1000 mm ± 0.8 2000 mm ± 1.2	DR.BY	O.DJ.	29.03.2013	 <b>RECONENG Industrial Engineering</b> <a href="http://www.reconeng.com.au">www.reconeng.com.au</a>	WEIGHT	-		
	CHK.BY	S.R.	07.06.2016		TITLED	ACTUATOR, MD34AC DRIVE, 200 STROKE	SCALE	1:2
	CH.DR.				MATERIAL	ASSEMBLY		
	MACHINE FINISHES	DIMENSIONS			STOCK			
THIRD ANGLE	FABRICATIONS			SIZE	PART/FILE NO.	REV.		
				A3	AC80L	03		
				BREAK SHARP EDGES AND REMOVE ALL BURRS		SHEET	1/1	

REV.	DESCRIPTION	DATE	CHK.
03	MACHINED CONNECTION PLATE ADDED	07.06.2016	S.R.

THIS DRAWING IS THE CONFIDENTIAL PROPERTY OF RECONENG-IE PTY LTD AND SHALL NOT BE USED IN PART OR WHOLE WITHOUT PRIOR WRITTEN PERMISSION FROM RECONENG-IE PTY LTD. THIS DRAWING IS NOT A VALIDATED DESIGN AND ITS FITNESS FOR PURPOSE IS NOT WARRANTED UNDER ANY CIRCUMSTANCES UNLESS IT HAS BEEN VALIDATED BY BOTH ANALYSIS AND TEST. THIS DRAWING IS RECONENG-IE PTY LTD INTELLECTUAL PROPERTY WITH ALL RIGHTS RESERVED.



18	SI01	1		M22-PVT-K01	MOELLER	EMERGENCY STOP,TWIST-TO-RELEASE,1 NC CONTACT
17	SI02	1		M22-WRK-K10	MOELLER	SELECTOR SWITCH,2P MAINTAINED,1 NO CONTACT
16	SI03	1		M22-D-G-X1-K01	MOELLER	PUSHBUTTON, GREEN (WITH I SYMBOL),1 NC CONTACT
15	SI04	1		M22-D-G-X1-K01	MOELLER	PUSHBUTTON, GREEN (WITH I SYMBOL),1 NC CONTACT
14	SI05	1		M22-D-B-K01	MOELLER	PUSHBUTTON, BLUE,1 NC CONTACT
13	SI06	1		M22-D-R-X0-K01	MOELLER	PUSHBUTTON, RED (WITH O SYMBOL),1 NC CONTACT
12	SI07	1		M22-WR+M22-A	MOELLER	ACTUATOR, ROTARY, 2WAY
11	SI08	1		M22-D-B-K01	MOELLER	PUSHBUTTON, BLUE (WITH R SYMBOL),1 NC CONTACT
10	L101	1		M22-LED230R	MOELLER	LED,RED,85-264 VAC
9	R101	1		KA1041S28	PRECISION ELECTRONIC COMPONENTS	POT 100K OHM 2W LOG TAPER
8	R102	1		KA1041S28	PRECISION ELECTRONIC COMPONENTS	POT 100K OHM 2W LOG TAPER
7	K101	1		LC1D09V7	TELEMECANIQUE	400 VAC 4 KW 3 PHASE CONTACTOR
6	K102	1		SY5120-5LZD-01	NINGBO TOPCOIL AUTO DEVICE	SOLENOID VALVE
5	A101	1		SKC3400220	CONTROL TECHNIQUES	AC DRIVE 2.2 KW COMMANDER SK INVERTER
4	A102	1		MA14MRQ34C2-EJM	MOTION CONTROL-IMSHOME	HYBRID STEPPER MOTOR AND DRIVE MDRIVE 34
3	A103	1		NES-50-24	MEAN WELL	24 VDC 2.2A POWER SUPPLY INPUT 100-240VAC
2	X101	1		JINH-TERMINAL	JINH-TERMINAL	PLASTIC TERMINAL BLOCK
1	M1	1		HLA 100LA-28-4	CMG	THREE PHASE AC MOTOR 2.2 KW FOR SPINDLE

Pos	Item	Qty	Reconeng No.	Part No.	Manufacture	Description
-----	------	-----	--------------	----------	-------------	-------------

**ELECTRICAL TERMINAL LEGEND:**

- MAIN CONTROL CABINET
- HYDRAULIC POWER UNIT
- EXTERNAL PLANT CONTROL ENCLOSURE
- MB-No.
- TB-No.
- DS-No.
- ☒ MARSHALLING BOX
- ☒ TERMINATION BOX
- ☐ MOULD CARRIER OPERATOR STATION

REV	DATE	DESCRIPTION	DR.	CHK.
<p>THIS DRAWING ARE NOT TO BE USED, COPIED, REPRODUCED, OR TRANSMITTED IN ANY WAY WITHOUT THE WRITTEN CONSENT OF RECONENG PTY. LTD.</p>				

DR. BY	Max S	27.04.2012
CHK. BY		
CHDR.		
ENGR		
<p>© COPYRIGHT RECONENG PTY. LTD. 2010</p>		

PROJECT:	SEMI AUTOMATIC SAW
TITLE:	ELECTRICAL BILL OF MATERIAL
<p>=01.D01      +01E01      9/      9 SHEETS</p>	

	<b>BROBO GROUP</b> <b>BROBO WALDDOWN (AUST) PTY. LTD.</b> <small>19 Power Rd, Derrimong, 3115            VIC 3042 Australia            Tel: 813 9794 8765            Fax: 813 9794 8792            Email: <a href="mailto:info@brobo.com.au">info@brobo.com.au</a>            Website: <a href="http://www.brobo.com.au">www.brobo.com.au</a></small>	<small>A.C.N. 089 284 316            A.B.N. 42 089 284 316</small>
	<p>SASAW02-RECBRO-M</p>	<p>9/</p>

# CHAPTER 5 - Adjustments to the Saw Unit

---

## 5.1. Changing the Blade

To replace a worn saw blade:



### **DANGER** – ELECTROCUTION

*Make certain that the power to the saw is turned off before proceeding with changing the saw blade.*

- 1) Disengage the linkage arm that is between the guard linkage system & pivot block (at the pivot block by compressing the spring & moving the bolt through the slot).
- 2) Slide the saw guard up as far as possible (as if it was opening during a cutting cycle) to gain access to the spindle nose.
- 3) Loosen the spindle screws (LH thread), using the 14mm hexagonal wrench provided, & remove the counter plate. To loosen the spindle screw, insert the wrench (short end) into the socket head cap screw & firmly knock the wrench with the palm of your hands until the screw is loosened. If this method fails to free the screw, place a piece of timber under the blade of the machine, & loosen (or tighten) the screw while holding the saw head of the machine down (blade against the timber).
- 4) Remove the worn saw blade away from the spindle hub. Using a soft brush, clean the face of the spindle, counter plate & mounting faces of the blade of any dirt or swarf that was trapped by the previous cutting cycles.
- 5) Place the old saw blade into the new blade packaging & disposed of it safely. Carefully mount the new blade onto the spindle hub, ensuring that the blade is rotating into & towards the back fence, & replace the counter plate utilizing the drive pins as guides as it passes through the pinholes on the blade.
- 6) Rotate blade back against the drive pins in a **counter-clockwise** & finger tighten the spindle screw.
- 7) Firmly retighten the spindle screws, ensuring that the saw blade spins uniformly & aligned parallel with the safety guard.
- 8) Lower the outer guards & make certain the pin of the linkage arm is re-engaged with the track on the inner guard & reconnect the guard linkage.
- 9) The new blade is ready for use. To check that the blade is performing correctly, carry out a sample cut on a piece of off-cut.
- 10) If optional devices are supplied, mount the stock support & rollers on either side of the clamping table. Normally stock should feed on the **left to right**, but it can be feed from the **right to left** if required.

## 5.2. Adjusting the Cutting Angle

The back jaw wear-plates on the **Robro Group SA350/400 Semi-Automatic Saw** are typically fitted in the following manner. For angular cutting, the wear plates should be repositioned to provide the maximum support on one side & clearance on the other (*Figure 20*).

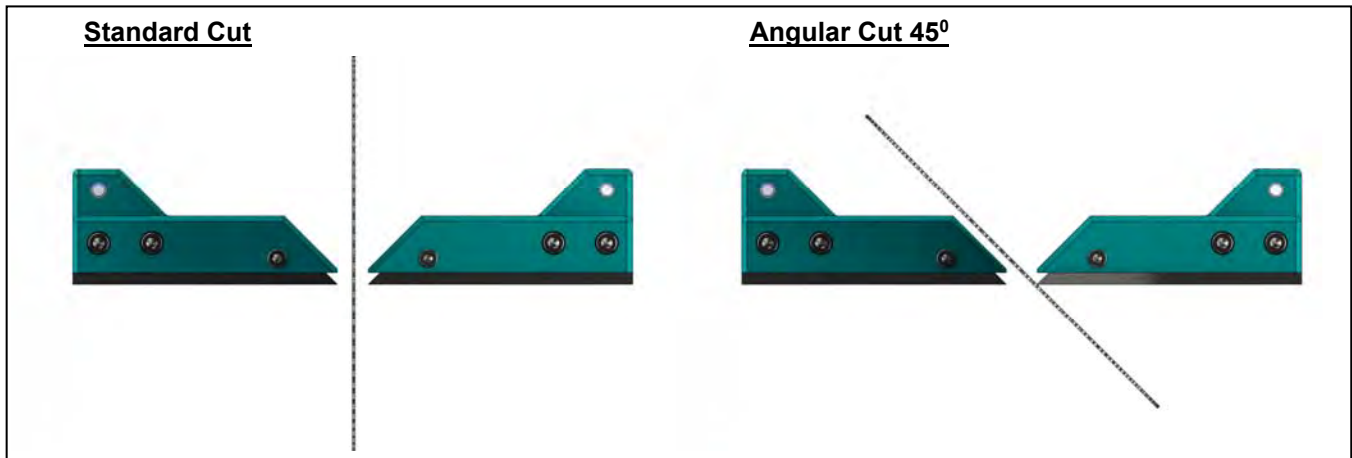

Figure 20. Angular Cut Positions

- i. To adjust the angle of the cutting surface, loosen the socket head screws shown in Figure 10, located on **the back jaw face that clamps the table**, using the hexagonal wrench provided.
- ii. Fine-tune the angle required. The shot-pins have positive locations at 90° & 45° right & left. Adjust the angle on the back fence to suit.
- iii. Re-tighten all the previously loosen socket head screws. The saw is now ready for use.



## 5.3. Cutting & Feeding Speeds

As previously highlights, the rate of feed largely affects the quality of the final cut. As such, the blade life is also dependent on the feed at which it is cutting the sample material - in particular, the type of material & also the cross-sectional dimensions. Thus, to extend the life of the blade, maintain a firm & steady pressure whilst allowing the blade teeth to cut at an optimum rate. **Do not force the blade through the material!** This could cause numerous problems including breaking the blade teeth, jamming the blade with the cutting part or fracturing the blade spindle.

The cutting action also generates a large amount of heat within the cutting sample due to frictional contact. Should this heat affect the material you are cutting in any way, the heat should be dissipated using the coolant system.

## 5.4. Refilling the Lubricator

To refill the lubricator bowl, twist the bowl anti-clockwise & slide it down to detach it from the lubricator unit (There is no need to disconnect the air supply to the unit). The unit can now be refilled to the line positioned near the top of the bowl, which is approximately 10 millimeters from the top edge of the bowl. **Do not fill the bowl above this line**, as the lubricator unit will not function properly.

Replace the lubricator bowl in a reverse manner by sliding the bowl upwards, ensuring that the feed tube is located inside the bowl, & twist it clockwise to lock it into position.

## 5.5. Adjusting the Brobolube Unit

When assembled, the Brobolube unit is a precise instrument that supplies an accurate quantity of lubricant directly to the saw blade before it contacts the workpiece. There are 2 control variables available for the operator:

### Air Flow (Volume) Delivery

Regulated with the tap (needle valve), this can be adjusted from initial, completely closed to fully open states. It is highly recommended that the upper end of the flow range be utilized to allow adequate airflow to deposit & evenly distributed the lubricant onto the blade while maintaining a fine lubricant mix. If the needle valve is not open sufficiently, the air to lubricant ratio may vary & may result in a substandard distribution of lubricant to reach the blade teeth.

### Lubricator Flow Rate

This controls the fluid flow rate & is adjustable via the slotted needle valve situated on top of the lubricator. The consumption of Brobolube is factory set to **4 drops per minute**. This has been examined to produce a sufficient mix of air & lubricant, & it is recommended to use this initial setting. On this setting, approximately **55 cubic centimeters** (lubricator capacity) should last for **20 hours of continuous cutting**. If for some reason the setting needs to be altered, the needle valve should be turned clockwise to reduce or anti-clockwise to increase the fluid flow respectively.

#### **NOTE**

- i. Although the lubricator is capable of delivering a much higher flow rate of lubricant, it is suggested that you do not increase the flow rate excessively because:
  - No significant increase in blade life or lubricating efficiency will be achieved (confirmed by test results).
  - Excessive application of **Brobolube** will only result in a waste of fluid.
  - The excessive application will produce swarf that will be wet (oily) & harder to clean up than dry swarf produced from the correct supply of **Brobolube**.
- ii. The amount of Lubricant (when set correctly) delivered by the lubricator is not easily visible to the naked eye. If in doubt that lubricant is being delivered, first check to see if lubricator itself is delivering droplets at its sight glass. If still unsure whether lubricant is being delivered, disconnect the supply tubing to the tap (needle valve) & hold the tube against some blotting paper for a few seconds while the lubricator is operating.

### 5.5.1. Lubricating Oil Precautions - Health Hazard Information

The **Brobolube** lubricating fluid has no known adverse health effects. "**Brobolube**" is non-toxic, odourless, non-flammable below approximately 350°C, & non-corrosive, although it may affect some types of rubber. There are no traces of sulfur, chlorine, phenol or nitrates found in **Brobolube**. When comes into contact with skin, the oil may be removed by wiping away the excess, then washing the contaminated area with detergent & water. If the oil is utilized at high temperatures, appropriate protective apparel should be worn as the oil could cause burns to skin or eyes. If splashed by hot oil, immediately run cold water over the burn area & apply first aid burn treatment.

If the **Brobolube** delivery line breaks or becomes disconnected during operation, ensure that the air supply to the system is disconnected before repairing the problem.

It is recommended that footwear with anti-slip soles be worn at all times. Any spills will result in potentially hazardous slippery surfaces & should be dealt with promptly to prevent physical injury resulting from falls. Do not use coarsely, combustible material like sawdust to soak up oil due to the potential risk of spontaneous combustion. Spilled oil should be transferred into non-porous containers of suitable strength. Any remaining oil should be cleaned up with sand or other non-combustible, absorbent material. Place the sand & oil mixture into containers & disposed of by an EPA approved landfill or alternatively, by a suitable non-polluting method.

In addition, rags soaked in oil should not be burned. Do not pour oil down the drain, which would ultimately contaminate the water supply & pollute the environment.



**For firefighting purposes, either use CO<sub>2</sub>, dry chemical or foam retardant to extinguish the flames.**

# CHAPTER 6 – Maintenance & Selection of Consumables

---

## **6.1. Role of the Operator**

The person operating & maintaining the **Brobo Group SA350/400 Semi-Automatic Saw** must familiarise themselves with these instructions for their own safety & that of the others, in addition to safeguarding the production of the machine. Responsibility must be taken by the user on the general maintenance & up keeping of the unit as specified in this chapter, with particular emphasis on:

- Check to ensure that other operators of the machine always aware of and comply with the relevant safety instructions & standards as specified in *Chapter 2 - Safety & Accident Prevention*. Therefore, check that the safety devices are operational & work perfectly and that personal safety requirements are complied with.
- Ensure that the working cycle is efficient & guarantees maximum productivity, inspect the:
  - Functions of the main components of the machine
  - The sharpness of the blade & coolant flow
  - Correct working parameters for the type of material being cut
- Verify that the quality of the cut meets the requirements & the final product is free from any machining defects.

## **6.2. Maintenance Requirements**

- All maintenance must be carried out with the power switched off & the machine in emergency stop condition.
- To guarantee optimum operation, all spare parts must be **Brobo Group** originals.
- On completion of maintenance works, ensure that the replaced parts or any tools used have been removed from the machines before starting it up.
- Any behavior not in accordance with the instructions for using the machine specified in this manual may create hazards and/or safety risks for the operator.
- Therefore, read & follow all the instructions for use & maintenance of the machine, and those on the product itself.

## **6.3. General Maintenance of Functioning Components**



The general maintenance operations that should be carried out regularly are as follows:

- 1) Keep the vice clamps, overall machine & path of the cutting blade free of any offcuts, accumulated swarf & coolant using compressed air or preferably thread-free cloth.
- 2) Observe the oil level on the gearbox. The first oil change should be performed after the initial **60 hours of operation & 500 hours of operation** thereafter. Use **BROBO Gearbox Oil** - ISO VG 220 viscosity, conforming to AGMA 5EP, US Steel 224 or API GL-2 specifications to which 3% colloidal molybdenum disulphide has been added. Refilling point is situated in the handlebar mounting threaded hole. The required quantity to refill is **800 ml** of the SA350/400 gearboxes. Gearbox oil is available from **BROBO GROUP** Pty. Ltd. in 2 Litre packs (Part No. **9501090**).

- 3) Change coolant as required, or whenever the coolant starts to get dirty or emits a stale odour. The coolant compensation tank should be checked regularly. Coolant level would expect to naturally decrease over time due to natural evaporation. Use premium quality coolants such as CoolTech 500 or SlideTech 68. Coolant is available from **BROBO GROUP** Pty. Ltd. in 2 litre & 20 litre packs (Part No. **9301570** & **9501080**): Concentrate, Ratio 1:20
- 4) Lubricate the saw head pivot shaft & rotary table regularly (after every 40 hours of operation, or weekly) with an NLGI 2 extreme pressure grease, Shell Alvania No.1 grease or equivalent.
- 5) Clean the vice & lubricate any moving joints or sliding surfaces with good quality oil.
- 6) Clean the machine regularly & keep any unpainted surfaces lightly oiled to protect from rust & corrosion.
- 7) The air supply for the pneumatic air vices should be checked regularly such that it is free of any condensed water molecules & the filter should be drained frequently.
- 8) Ensure that the machine performs cuts perpendicular to the work surface.  
If not, contact **Robo Group** engineering department.
- 9) Test that the blade is at right angles to the workpiece back fence.  
If not, contact **Robo Group** engineering department.
- 10) Check that the 0° notch on the fixed worktable is aligned with the graduation on the turntable. If not, adjust as described in Section 5.2.
- 11) Examine that the precision of the 15°, 30°, 45° left & right stops are correct & accurate. If they are not adjusted properly, proceed as described in Section 5.2.
- 12) Regularly empty out the swarf catcher, resting directly above the compensation tank, of any offcuts & swarf that has collected during the numerous cutting cycles.

# CHAPTER 7 - Troubleshoot

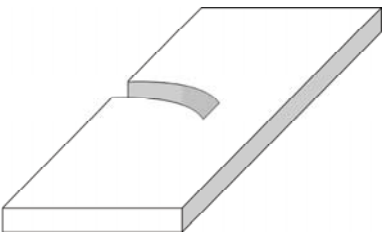
## 7.1. Troubleshooting For Blade & Cutting Problems

<u>PROBLEM IDENTIFIED</u>	<u>DIAGNOSIS</u>	<u>SOLUTIONS</u>
<p>Cuts produced are not at 90° and/or are not perpendicular</p> 	Head speed too low or too high	Reduce or increase head speed respectively.
	Blade with worn teeth	Replace with a new blade, with reference to <i>Section 5.1 Changing the Blade</i> .
	The angularity of blade to workpiece back fence and vice clamps	Adjust the position of the blade so that it is at right angles to the workpiece back fence using the 0° notch as a reference; set the stops at 45° left & right using the method described in <i>Section 5.2 Adjusting the Cutting Angle</i> .
<p>Frequent and/or excessive teeth breaking</p> 	Blade not perpendicular to the work surface	Adjust the blade using the appropriate screws such that it is perpendicular to the work surface.
	Broken teeth	Check the hardness of the material being cut corresponds to the capabilities of the blade.
	Incorrect lubricant/coolant fluid	Check the water & oil mixture; check that the holes and/or hose are not blocked; direct the nozzles correctly; check that the lubricant/coolant fluid conforms to those specified in <i>Section 6.3 General Maintenance of Function Components</i> .
	Material too hard	Check the cutting speed, feed speed, blade type & parameters are correct for the particular application.
	Blade not worn incorrectly	With a new blade, it is necessary to start cutting at <i>half feeding speed</i> . After a normalizing period (cutting surface about 300cm <sup>2</sup> for hard materials & 1000cm <sup>2</sup> for softer materials), both cutting & feed speeds can be brought up to normal values.



Blade with an incorrect and/or excessive fine tooth pitch

As excessive pressure is exerted on the incorrect teeth profile, replace the blade with correct tooth pitch dimensions & profile.

Workpiece not clamped firmly in place

Any movement of the workpiece during the cutting process can cause broken teeth; check the vice clamps, clamping jaws & clamping pressure is satisfactory.

Excessive vibrations

Specimen vibrates in the vice; check that the vice clamps are position correctly & the clamping pressure is adequate.

### Rapid teeth wear



Head speed too slow or too high

The blade/slide runs over the material without cutting it; increase or decrease head speed respectively.

Reduce cutting pressure

Cutting pressure too high

Check the coolant level & clean piping & nozzles

Insufficient coolant

The material present may not be homogenous either on the surface, such as oxides or sand present or in sections, such as under-cooled inclusions. The variances in grain development cause the premature wearing of teeth & consequently, break as the result. Homogenise or clean these materials.

The non-homogenous material being cut

### Broken blade



Reduce head speed

Head speed too high

Always check the position of the blade before starting an initiating a new cut or job

Teeth in contact with the material before commencing the cut

Check the coolant level & clean piping & nozzles

Insufficient coolant

Specimen vibrates in the vice; check that the vice clamps are position correctly & the clamping pressures are adequate

Excessive vibrations

## 7.2. General Troubleshooting

Below lists of some of the most commonly identified problems associated with the **Brobo Group SA350/400 Semi-Automatic Saw** and the recommended troubleshooting procedures to undertake to rectify the situations. If the solutions provided do not resolve the problem, or the problem identified differs from those listed, **immediately** contact **Brobo Group** engineering department.

<u>PROBLEM IDENTIFIED</u>	<u>DIAGNOSIS</u>	<u>SOLUTIONS</u>
<b>Spindle motor will not rotate</b>	Electrical power supply not connected	Ensure that the main power cable is plugged in & switched on. Check the phases, cables, plugs & sockets for loose connection. Also, check that the motor connections are in place.
	Loose contactors	Verify that the contactors are not loose. If contacts are short-circuited, contact <b>Brobo Group</b> engineering department immediately
	Motor burnt out	Check that it has not burnt out, that it turns freely & there is no moisture in the main electrical unit. The winding can be rewound or replaced
	Blown fuses	Examine that the fuses are intact & fitted correctly, otherwise replace or tighten the fuse holders
	Inverter Wiring	Inverter display shows RD0 when ready. Check the integrity of connection B2 to B4.
<b>Machine open slowly or not at all</b>	Hydraulic oil level and pressure system	Check for any leaks present within the catchment unit. Top up the with coolant as recommended in <i>Section 6.3 General Maintenance of Functioning Components</i>
<b>Coolant system not operational</b>		Check that it is not kinked, severed or blocked. Flush out any blockages

<b>PROBLEM IDENTIFIED</b>	<b>DIAGNOSIS</b>	<b>SOLUTIONS</b>
<b><i>Vice clamps do not engage</i></b>	Air supply hose is not connected	Inspect that the air supply cable is connected to the air fittings located at the back of the saw
	Emergency condition tripped	Check that the emergency stop button is released, specified in <i>Section 3.1.4 Control Panels</i> . Check the contacts & the cable connections
	Air treatment unit obstructed	Check that the pneumatic input & inlet connections are not obstructed & that the supply hose is not blocked or kinked
	Blocked pneumatic tubing	Check that it is not kinked, severed or blocked. Remove any blockages
	Solenoid issue	Check that the solenoid is working. The solenoid will display a red light if it is on. Check the wiring of the solenoid. If there are no issues with wiring connections replace the solenoid.
<b><i>Saw stops actuation while cutting, not proceeding any further into the cut.</i></b>	There is a physical obstruction to the head coming down	Check if the adjustment screw is too high. Check if the actuator is not jammed. Check if there is a jam on swarf at the pivot point.
<b><i>The cutting head will not ascend or descend</i></b>	Power supply not switched on	Ensure that the main power cable is plugged in & switched on. Check the phases, cables, plugs & sockets for loose connection. Also, check that the motor connections are in place
	Emergency condition tripped	Check that the emergency stop button is released, specified in <i>Section 3.1.4 Control Panels</i> . Check the contacts & the cable connections
	Loose connectors	Check that the orange power connector at the actuator is not loose.
	Faulty feed jog switches	Contact Brobo Group engineering department for replacement of part
	Actuator jammed	Remove motor which requires four screws to be removed from the motor & actuator. Remove the motor. Using a flat head screwdriver, insert the screwdriver into the keyway & rotate. Rotate clockwise when head will not ascend. Rotate anticlockwise when head will no descend.
<b><i>The blade will not reach a maximum cutting depth</i></b>	Depth adjustment screw not fully released. Release the screw & recalibrate the saw. Saw must be recalibrated every time the screw is adjusted.	Tighten the depth adjustment screw fully
<b><i>Workpiece deformed by a clamp</i></b>	Clamp pressure too high	Lower the air pressure going to the clamps.