

Existing Elevations

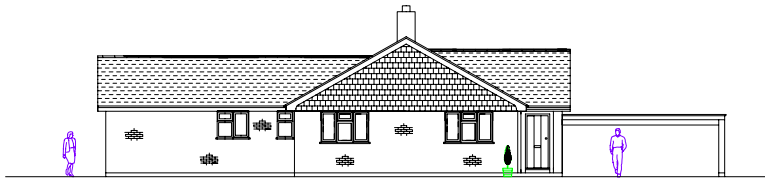

Front Elevation

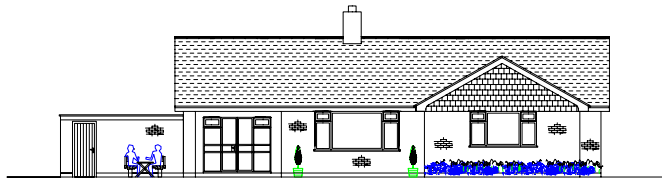

Side Elevation



Rear Elevation



Side Elevation

Proposed Elevations



Front Elevation



Side Elevation



Rear Elevation

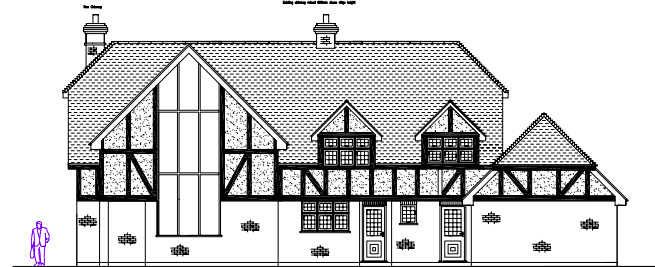

Side Elevation



Eastlands II, London Road, Basingstoke, RG21 4AW 01256 693077

client: Mr Andrew Steele.

project: 14 Wallis Road,
Basingstoke
Hants

title: Existing and Proposed Elevations

date: October 2007

drawn: DG

scale: 1:100

drawing no: 04