

Proposed Elevations



Proposed Front Elevation



Proposed Side Elevation

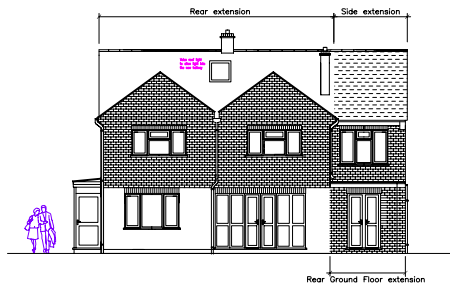

Proposed Rear Elevation

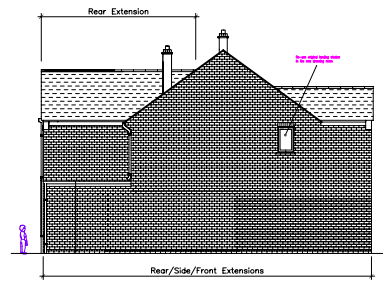

Proposed Side Elevation

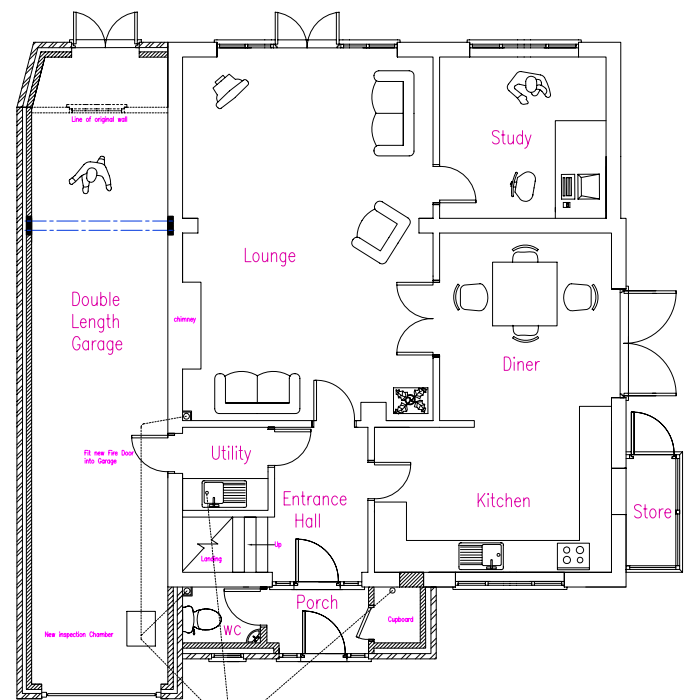

Proposed Ground floor Plan

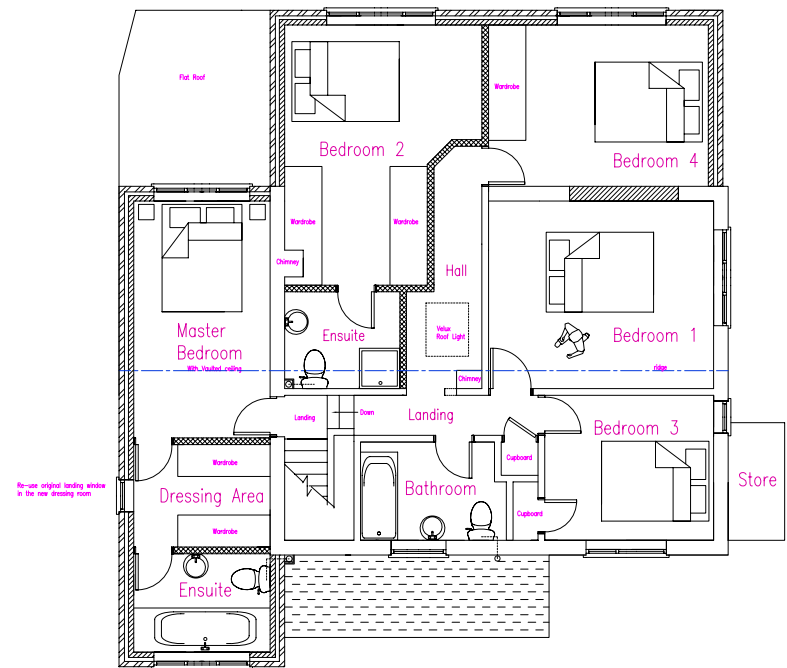

Proposed First Floor Plan



Eastlands II, London Road, Basingstoke, RG21 4AW 01256 693077	
client: Mr R Lee and Ms M Scannell	
project: 20 Northfield Road Sherfield on Loddon Hook, Hants, RG27 0DR	
title: Proposed Elevations and Floor Plans showing new front, side and rear extensions	
date: January 2009	drawn: Dermot Gallagher
scale: 1:100, 1:50	drawing no: 02