

Inspiring Home

FLOOR PLAN CATALOG



"IT'S WHAT YOU'VE ALWAYS WANTED!"

TABLE OF CONTENTS

INTRODUCTION.....	3	MONTICELLO.....	624.....	29
PACKAGE CONTENTS.....	4 & 5	MOUNTAIN VISTA.....	1,680.....	30
FLOOR PLAN	SQ. FT.	PAGE	NAVAJO.....	1,810.....31
ALGOOD.....	1,232.....	6	NEWPORT.....	1,620.....32
APPALACHIAN.....	1,904.....	7	OAKBROOK.....	1,590.....33
ASPEN.....	2,152.....	8	PATRIOT.....	1,404.....34
AZTEC.....	1,408.....	9	PINEBLUFF.....	2,840.....35
BEARBROOK.....	2,240.....	10	RALEIGH.....	1,344.....36
BELLEWOOD.....	3,215.....	11	RANGER.....	1,656.....37
CASTLEROCK.....	1,456.....	12	RAVENWOOD.....	1,030.....38
CLEARBROOK.....	1,890.....	13	SHAWNEE.....	1,572.....39
CREEKSIDE.....	960.....	14	SHILOH.....	1,128.....40
DARLINGTON.....	1,892.....	15	SINCLAIR.....	1,040.....41
EAGLEDALE.....	1,456.....	16	SPIRITWOOD.....	2,984.....42
FRONTIER.....	1,275.....	17	STANTON.....	1,620.....43
GIBSON.....	1,509.....	18	SWIFTWATER.....	1,276.....44
GRANDFIELD.....	2,600.....	19	WAVERLY.....	1,344.....45
GREENWOOD.....	1,512.....	20	WESTFIELD.....	1,928.....46
HENDRIX.....	1,319.....	21	WESTPORT.....	2,060.....47
HIGHLANDER.....	1,320.....	22	WILDROSE.....	2,470.....48
JACKSON.....	1,184.....	23	WILMINGTON.....	1,600.....49
JAMESTOWN.....	1,680.....	24	HONEST ABE COTTAGES.....	50
LINCOLN.....	1,099.....	25	CUSTOMER CREATIONS.....	51
LIVINGSTON.....	2,032.....	26		
MADISON.....	1,463.....	27		
MERIDIAN.....	1,456.....	28		

To comply with local building codes, some floor plans may require modification. Plans and renderings are subject to change without notice. For illustrative purposes, renderings may show items not included in Honest Abe Log Home packages. Square footage and dimensions are approximate.



From humble beginnings in the foothills of the Appalachian Mountains, Honest Abe Log Homes has risen to the upper echelon of its industry. Honest Abe started from an expansion of a small sawmill over 30 years ago, and quickly became one of the leading log home builders and manufacturers in the country.

Honest Abe is based in rural Moss, Tennessee, and serves most of the United States through four direct sales models in its home state and a vast dealer network, and has also serviced the international community. Honest Abe's hometown values have served thousands of homeowners from the western U.S. to Asia.

How did the company make such a quick rise? Innovative ideas led to quality homes produced by quality people. Honest Abe can help make your dream home a reality.

See our **Product & Planning Guide** for more information on:

Product Lines, Package Options, Wood Species

Log Styles, Custom Designing, Construction, & Much More...

MOSS, TN

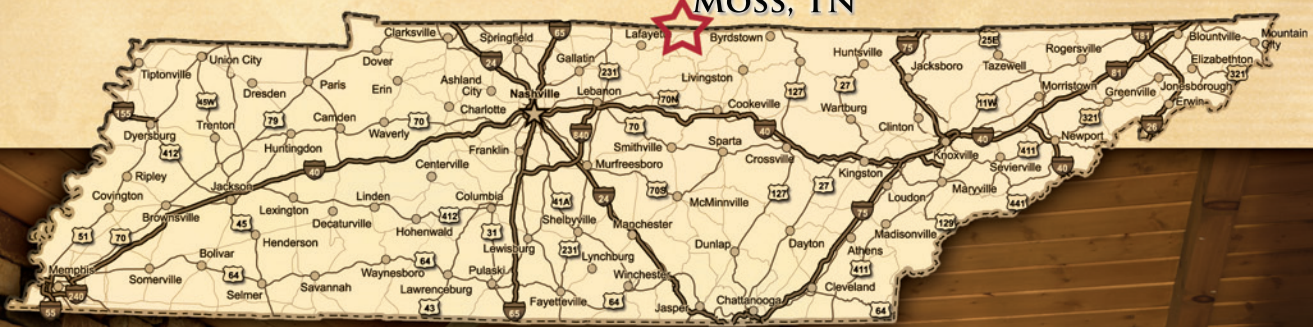

The LEGACY COLLECTION

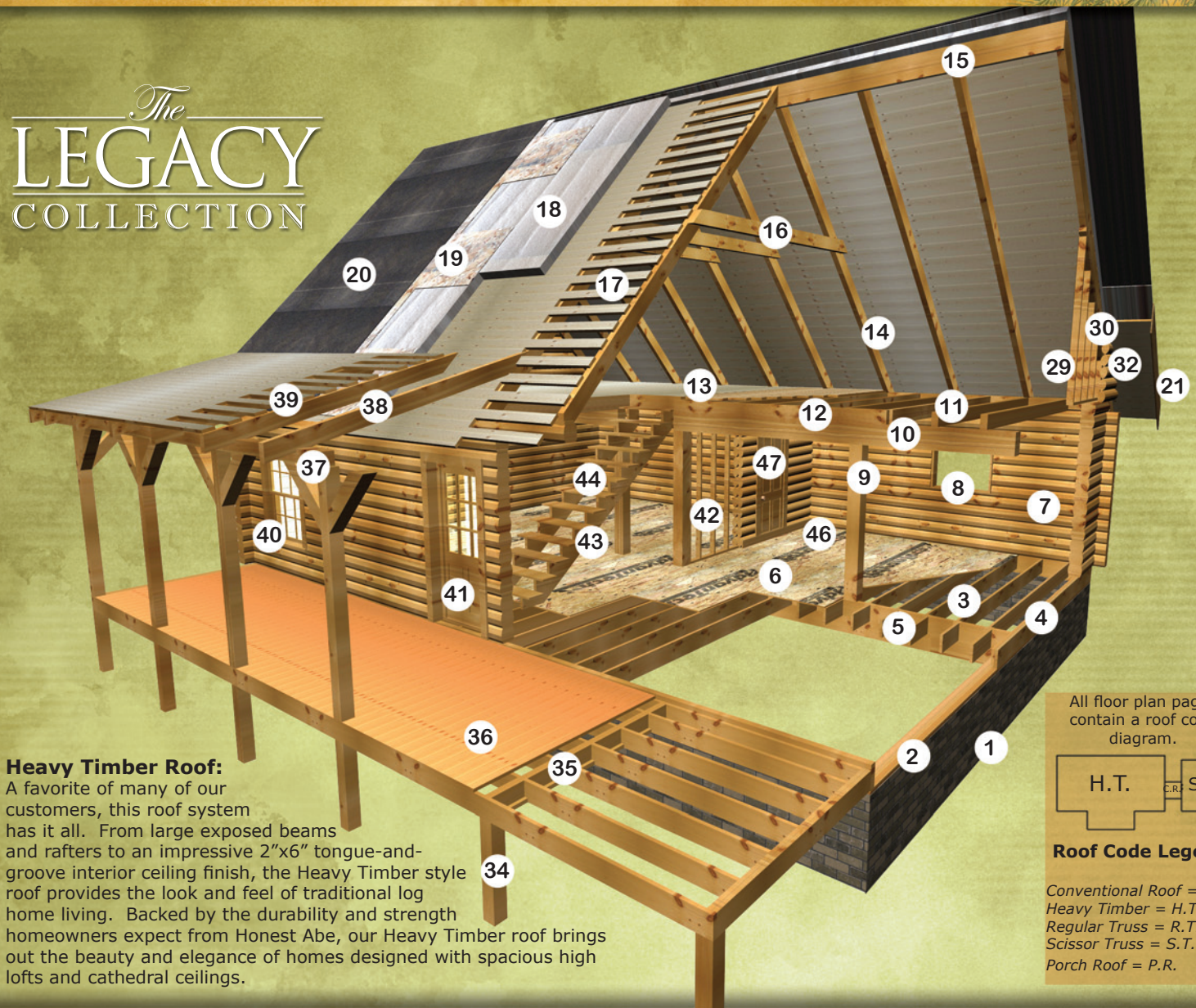

Heavy Timber Roof:

A favorite of many of our customers, this roof system has it all. From large exposed beams and rafters to an impressive 2"x6" tongue-and-groove interior ceiling finish, the Heavy Timber style roof provides the look and feel of traditional log home living. Backed by the durability and strength homeowners expect from Honest Abe, our Heavy Timber roof brings out the beauty and elegance of homes designed with spacious high lofts and cathedral ceilings.

All floor plan pages contain a roof code diagram.

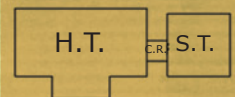

Roof Code Legend:

Conventional Roof = C.R.
Heavy Timber = H.T.
Regular Truss = R.T.
Scissor Truss = S.T.
Porch Roof = P.R.

Conventional Truss Roof

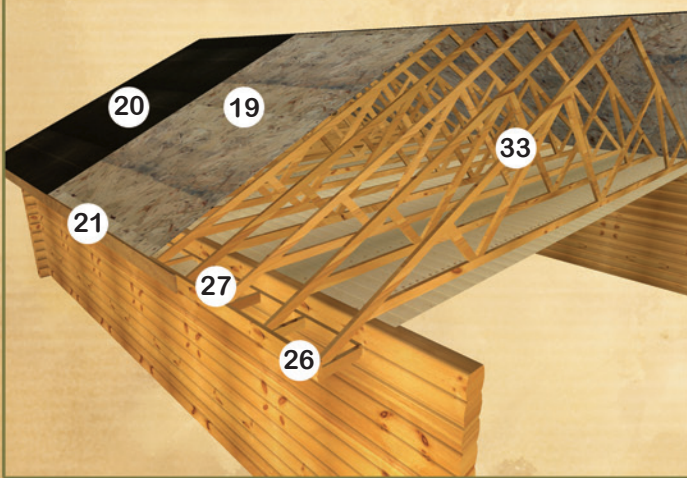

Used most commonly in our ranch-style one-story homes, this style affords the homeowner the option of enjoying large, open rooms and vaulted ceilings. Because of the flexibility of this roof style, homeowners can be more creative when designing the size, shape and placement of interior rooms. Our classic 1"x6" tongue-and-groove interior ceiling finish is part of this solid roof system option.

Conventional Rafter Roof

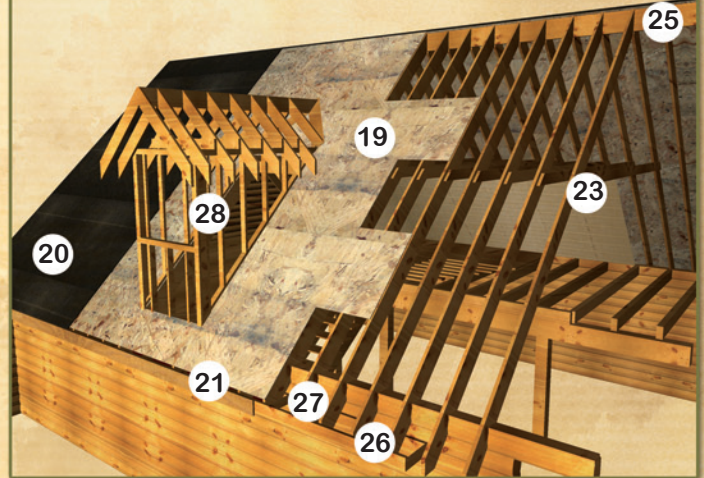

This roof system offers an affordable option with our classic 1"x6" tongue-and-groove interior ceiling finish. Honest Abe's conventional rafter roof style is a solid choice for homes with second-floor living space or lofts. Non-exposed rafters allow for the flexibility of vaulted ceilings at an affordable cost. Our conventional-style roof will meet any homeowner's needs with beauty and reliability.

SUBFLOOR SYSTEM

1. Foundation (By Owner)
2. Treated Sill, Sill Seal & Termite Shield
3. Joist (2"x10" @ 16" O/C)
4. Double Header
5. Subfloor Girder & Ledger
6. 3/4" Advantech OSB Tongue & Groove Decking

WALL SYSTEM

7. Log Walls - Includes all fasteners, caulking, gaskets, etc.
8. Window & Door Rough Opening Frames

SECOND FLOOR SYSTEM

9. Support Post
10. Ceiling Beam Girder (8"x12")
11. Ceiling Beams (4"x8")
12. Header
13. Tongue and Groove Decking (2"x6")

ROOF SYSTEM

14. Heavy Timber Rafter (4"x8")
15. Heavy Timber Ridge Pole (3"x12")
16. Collar Ties
17. Tongue and Groove Decking (2"x6")
18. Insulation (R-30)
19. Sheathing (7/16" OSB)
20. Felt Paper (30#)
21. Cedar Fascia
22. Trim - Not Shown
23. Conventional Rafter (2"x10" @ 16" O/C and T&G Ceiling)
24. Overhang Rafter (2"x6") - Not Shown
25. Conventional Ridgepole (2"x12")
26. Soffit Framing
27. Soffit / Vents
28. Dormer Framing (2"x4")
29. Gable End Framing (2"x4")
30. Gable End Sheathing & Weather Wrap
31. OSB Nail Base (Log Siding) - Not Shown
32. Log Siding (Timber Frame Systems use Cedar Lap Siding)
33. Roof Truss & T&G Ceiling

PORCH & DECK SYSTEM

34. Porch & Deck Piers (By Owner)
35. Porch & Deck Framing (Treated)
36. Decking (Treated)
37. Porch Posts / Plates / Angle Braces (6"x6")
38. Porch Rafters (4"x6")
39. Porch Roof Decking (2"x6" T&G)

WINDOW & DOOR UNITS

40. Insulated, Double Hung, Tilt-Sash Wood Windows (Options Available)
41. Insulated, Wood Grained, Fiberglass Doors (Options Available)

INTERIOR ITEMS

42. Interior Wall Framing (2"x4" / 2"x6" As Needed)
43. Stair Stringer (2"x12")
44. Stair Tread (2"x10")
45. 1"x6" T&G for Interior Walls* - Not Shown
46. Baseboard & Ceiling Trim (1"x5")
47. Interior Doors (Solid Pine - 6 Panel)

ITEMS NOT SHOWN:

- Ventilated Roof Components
- Interior Gable Siding
- Porch Rails & Spindles
- Exterior Finish
- Borate Wood Preservative
- Clad Windows*
- Engineered I-Joist*
- Heavy Timber Stair Package*

**These items are not included in a standard package price, but are available for optional purchase.*

OTHER HONEST ABE PACKAGE OPTIONS:

Genuine Select S E R I E S



Big Sky SYSTEM

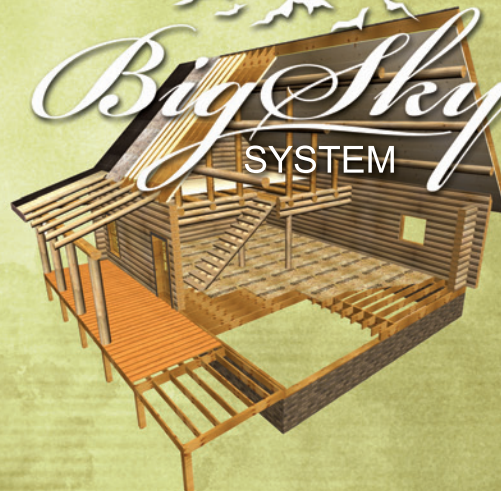

Timber Frame SYSTEM



More information about these package options can be found in Honest Abe's Product & Planning Guide.

ALGOOD

Opt. A: 1,232 Sq. Ft.

Opt. B: 1,404 Sq. Ft.



OPTION A

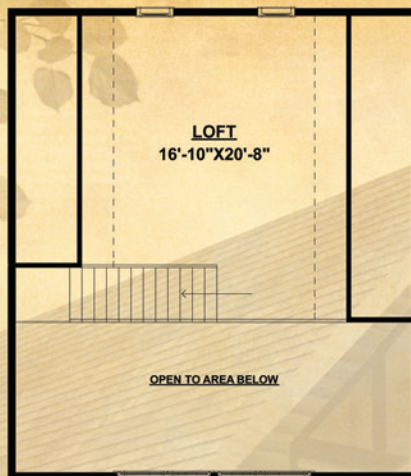
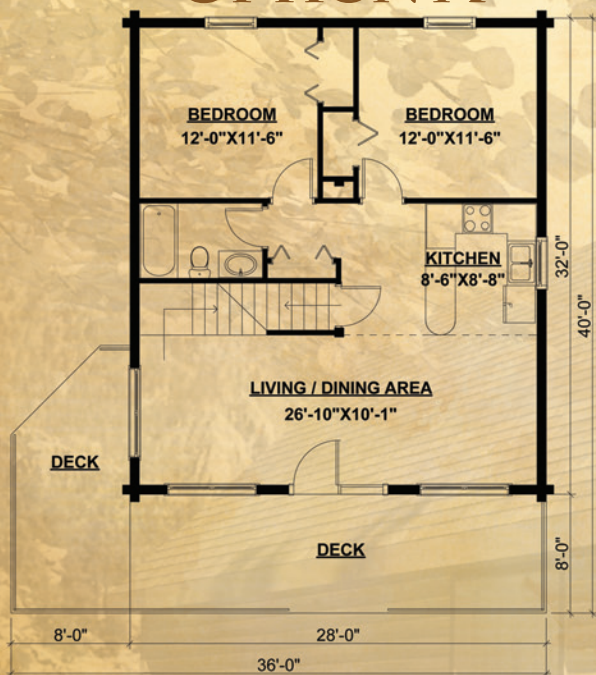

Roof Code:

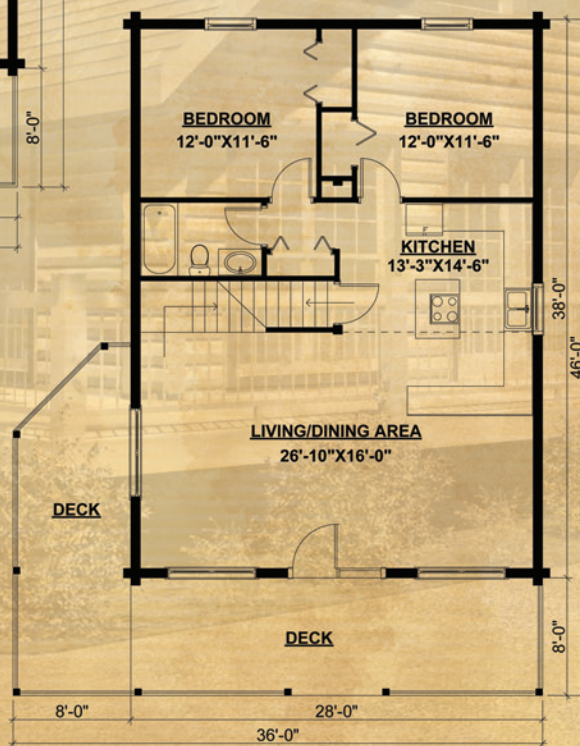
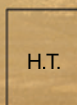

OPTION B

APPALACHIAN

1,904 Sq. Ft.

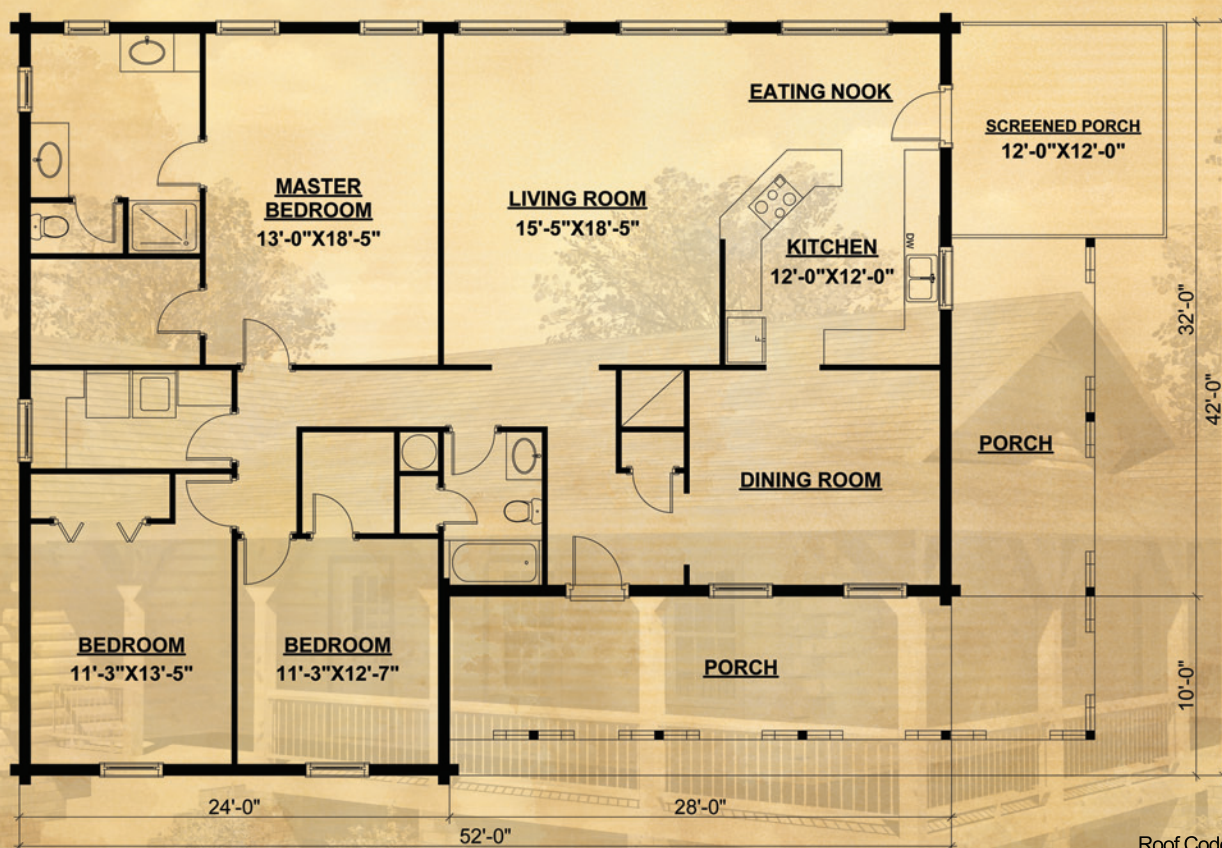

Roof Code:

R.T.

ASPEN

Opt. A & B: 1,232 Sq. Ft.



OPTION A

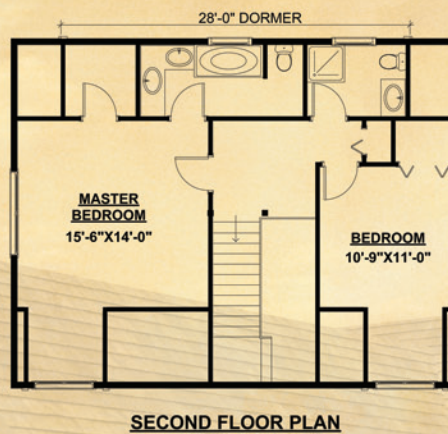
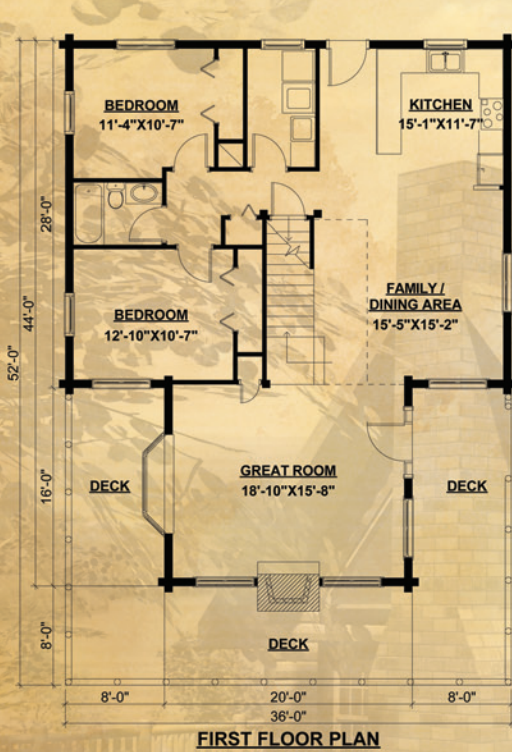

Roof Code:

H.T.

H.T.

B



OPTION B

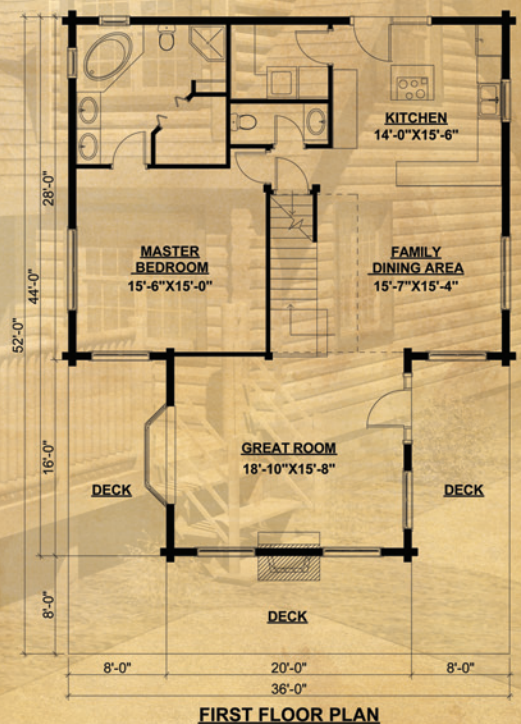

AZTEC

1,408 Sq. Ft.

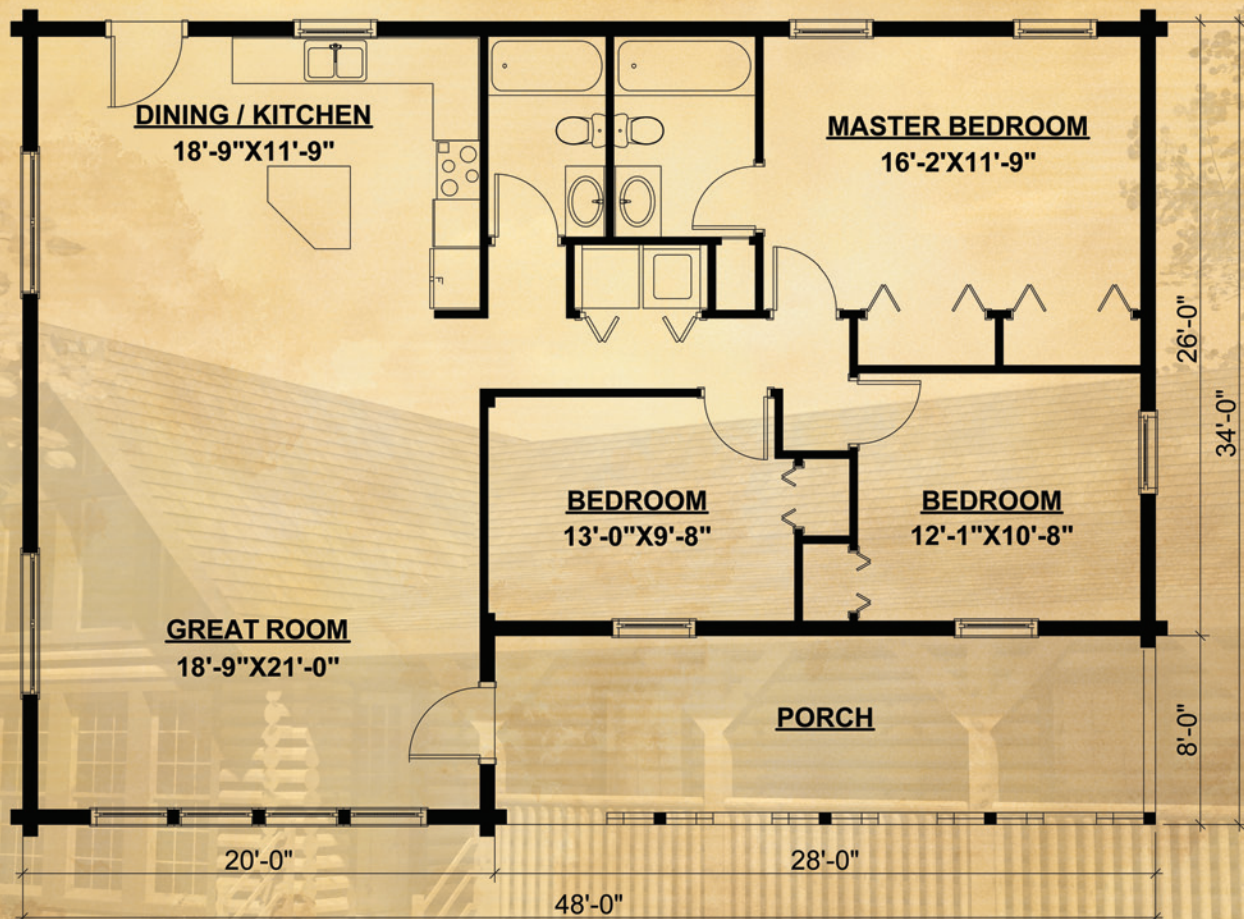

FIRST FLOOR PLAN

Roof Code:

H.T.	R.T.
------	------



BEARBROOK

2,240 Sq. Ft.

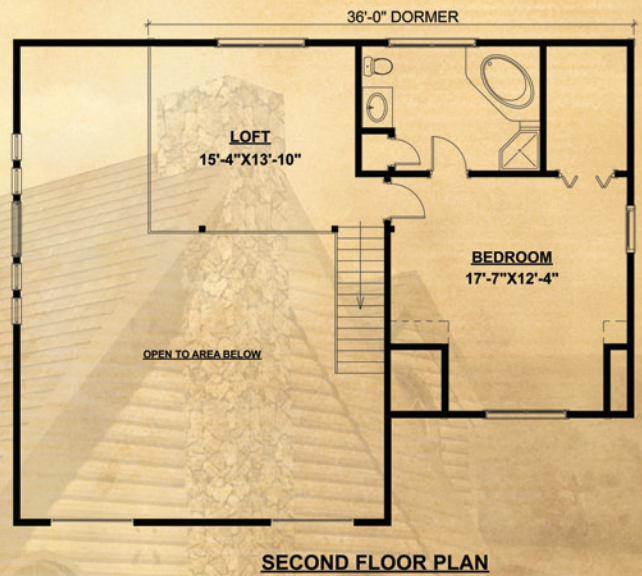
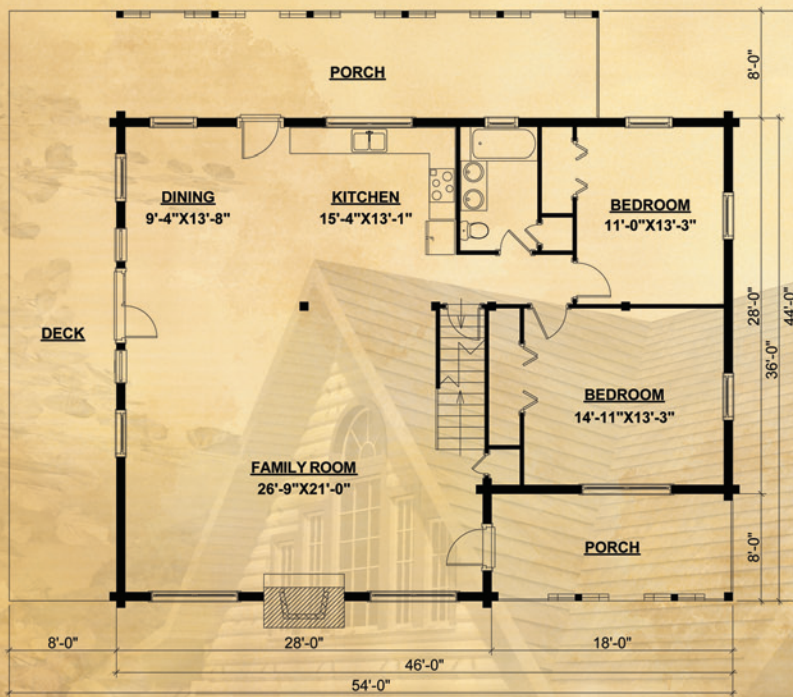

Roof Code:

H.T.



BELLEWOOD

3,215 Sq. Ft.

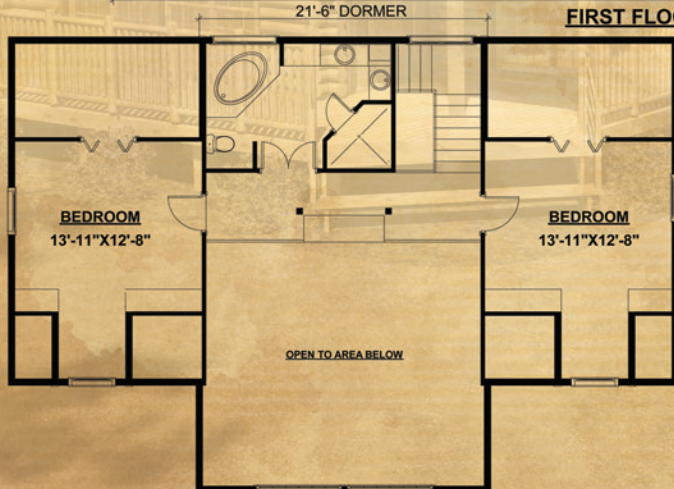
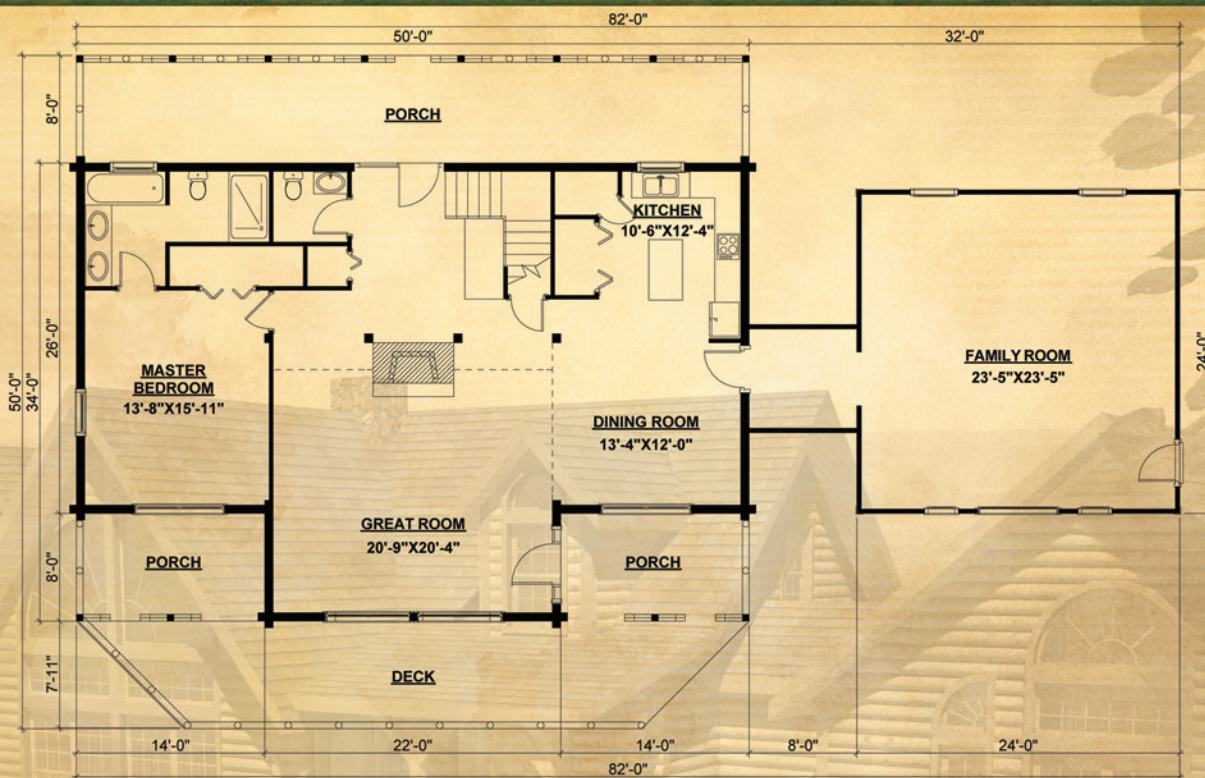

Roof Code:

H.T.	C.R.	S.T.
------	------	------



CASTLEROCK

1,456 Sq. Ft.

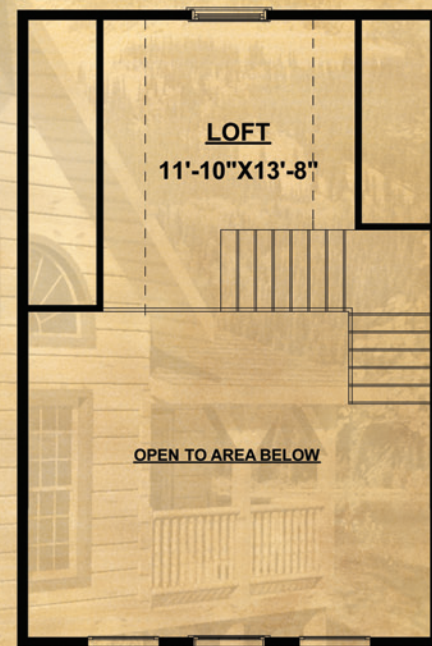
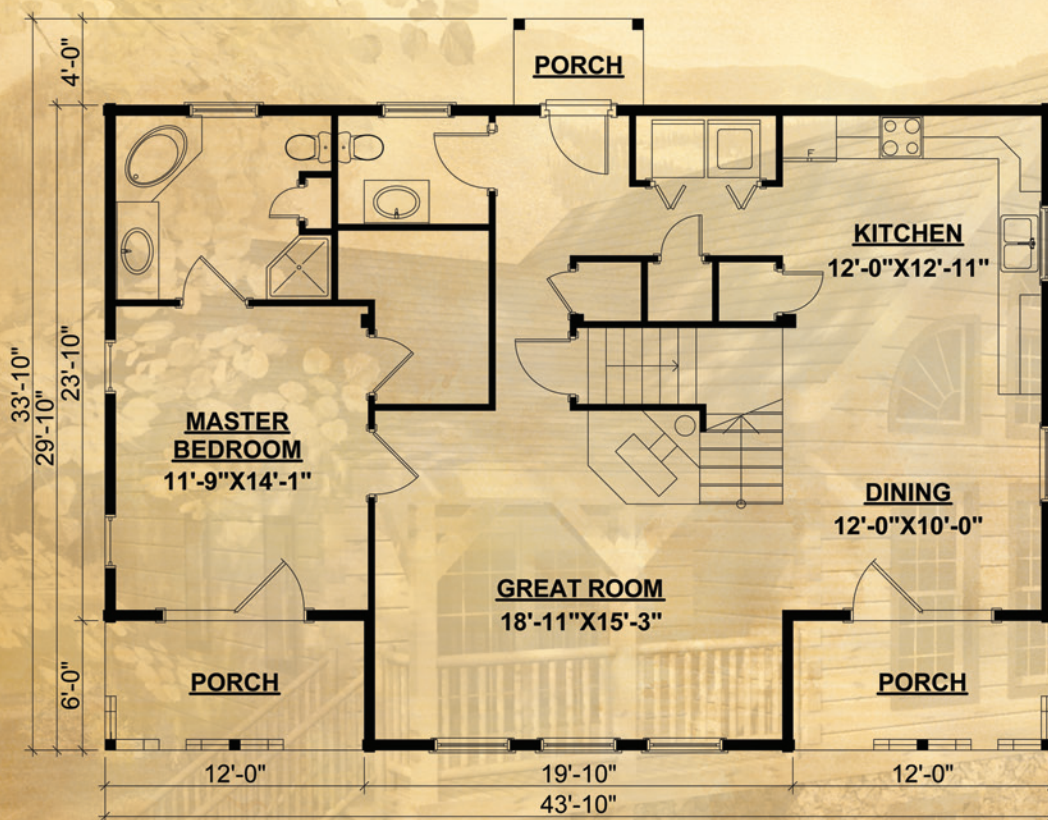

Roof Code:

R.T.	C.R.	R.T.
------	------	------



CLEARBROOK

1,890 Sq. Ft.

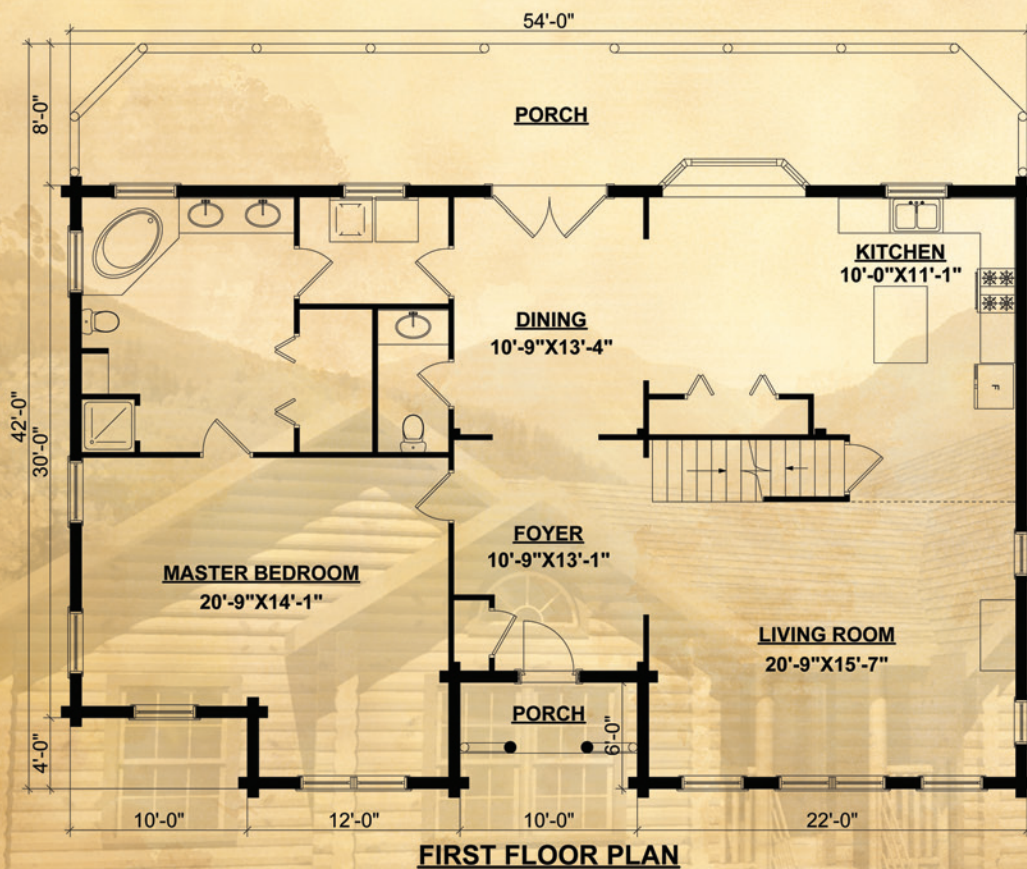

Roof Code:

H.T.



CREEKSIDE

960 Sq. Ft.

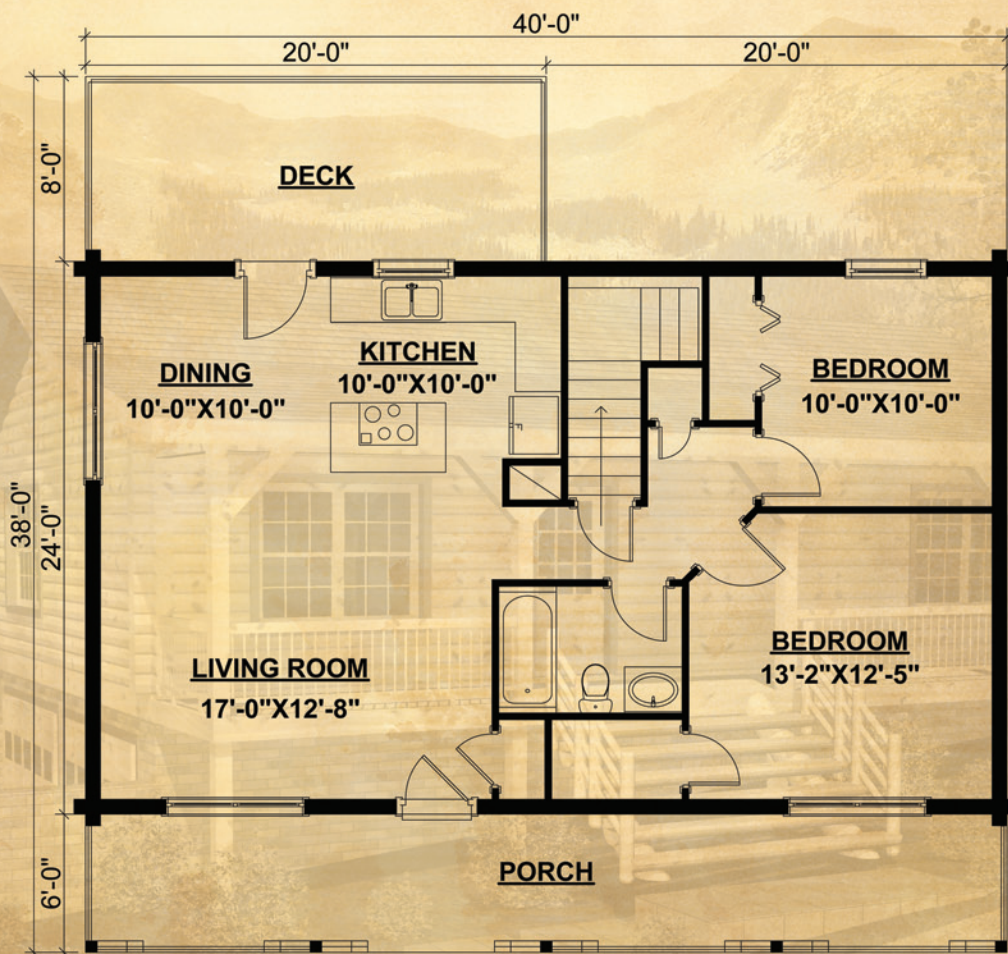

Roof Code:

R.T.

DARLINGTON

Opt. A: 1,892 Sq. Ft.

Opt. B: 1,724 Sq. Ft.

Garage 576 Sq. Ft.



OPTION A

OPTION B

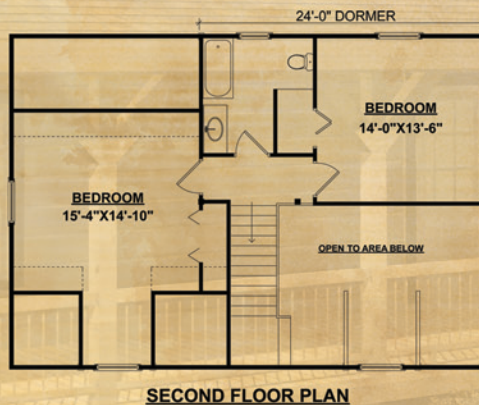
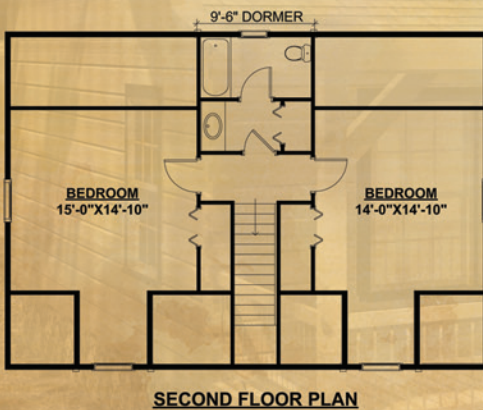
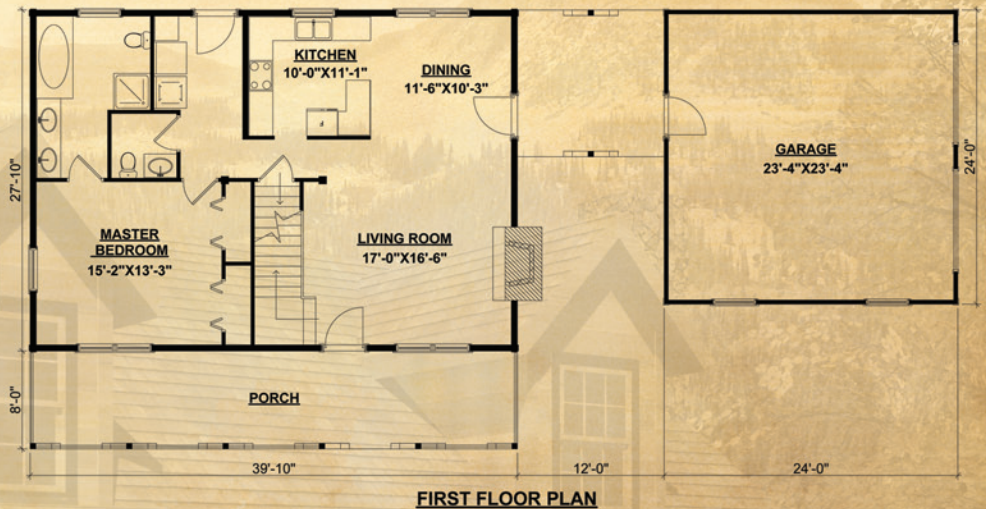
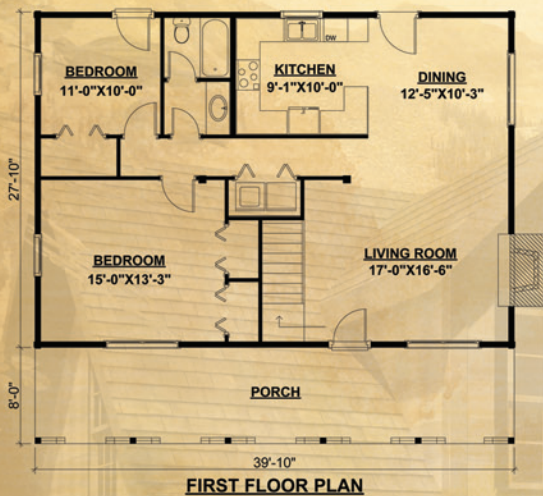

Roof Code:

Option A:

C.R.

Option B:

H.T.

P.R.

R.T.

HONESTABE INC.
LOG HOMES

EAGLEDALE

1,456 Sq. Ft.

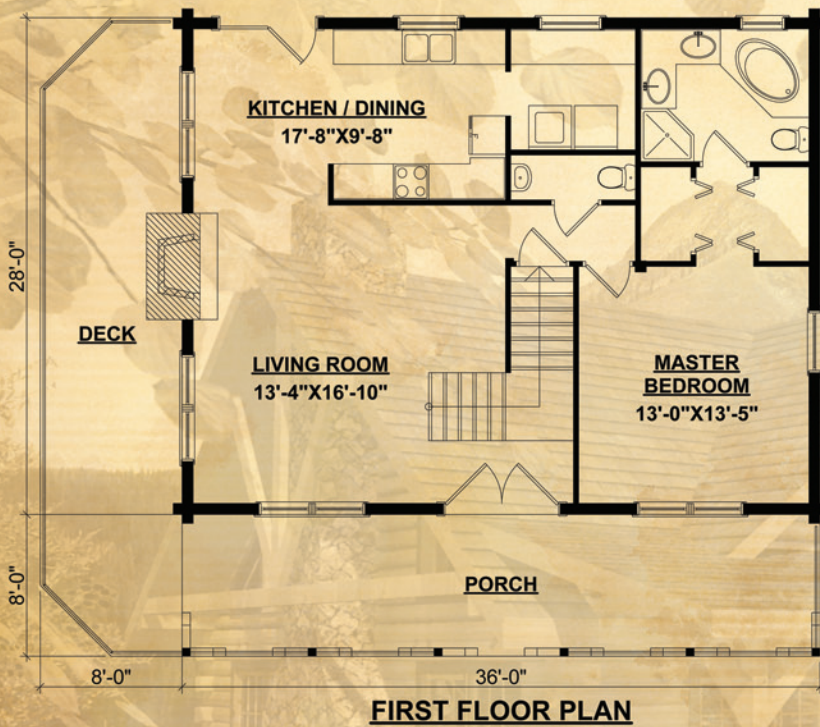

Roof Code:

H.T.



FRONTIER

Opt. A: 1,275 Sq. Ft.
Opt. B: 1,165 Sq. Ft.
Opt. C: 1,488 Sq. Ft.
Opt. D: 1,394 Sq. Ft.



OPTIONS A & B

OPTIONS C & D

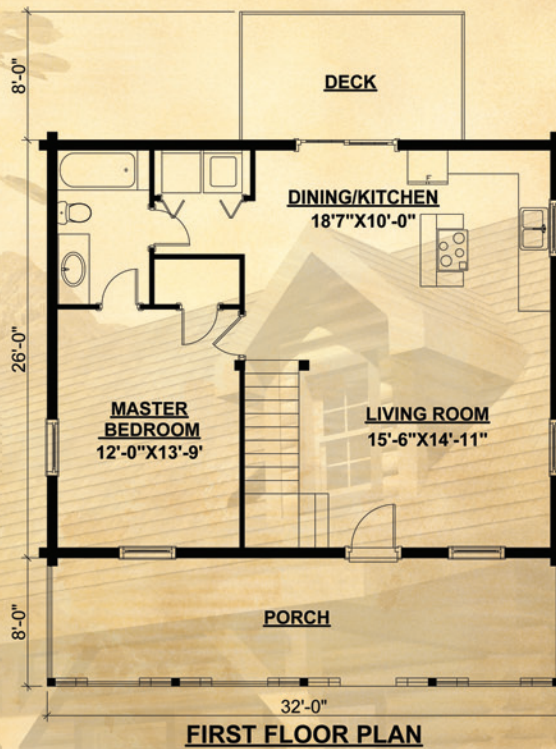
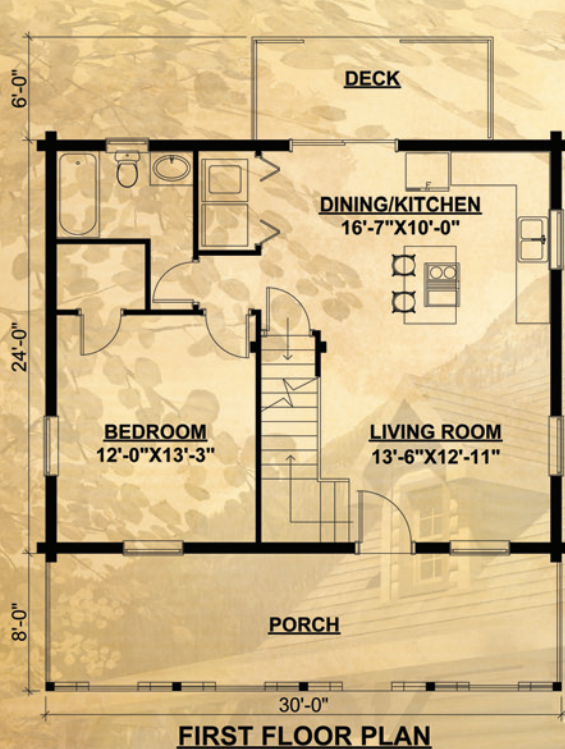

OPTION C

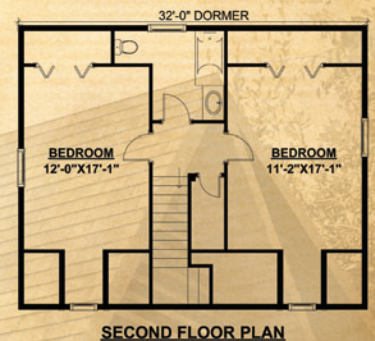

OPTION D

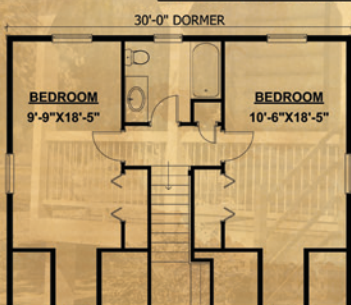

OPTION A

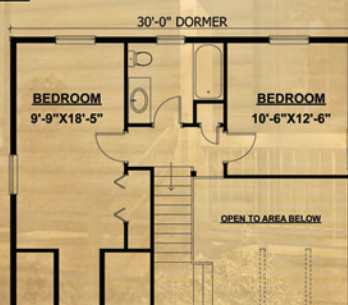

OPTION B

Roof Code:

Options
A & C
C.R.

Options
B & D:
H.T.



GIBSON

1,590 Sq. Ft.

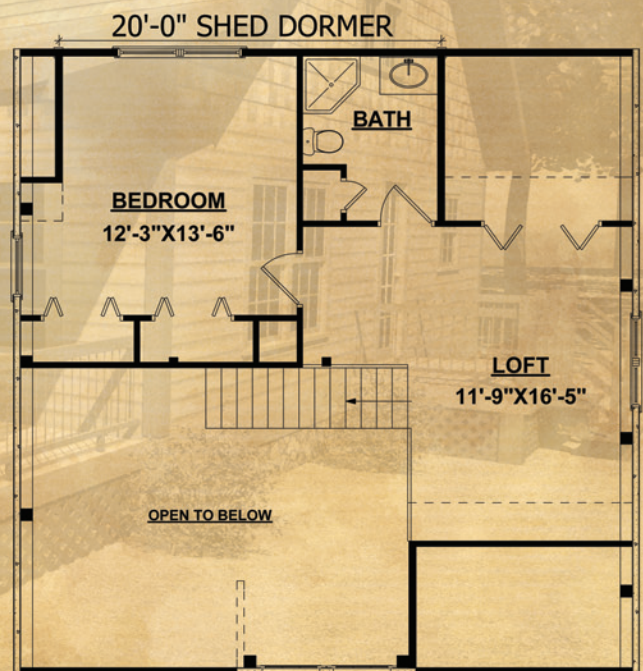
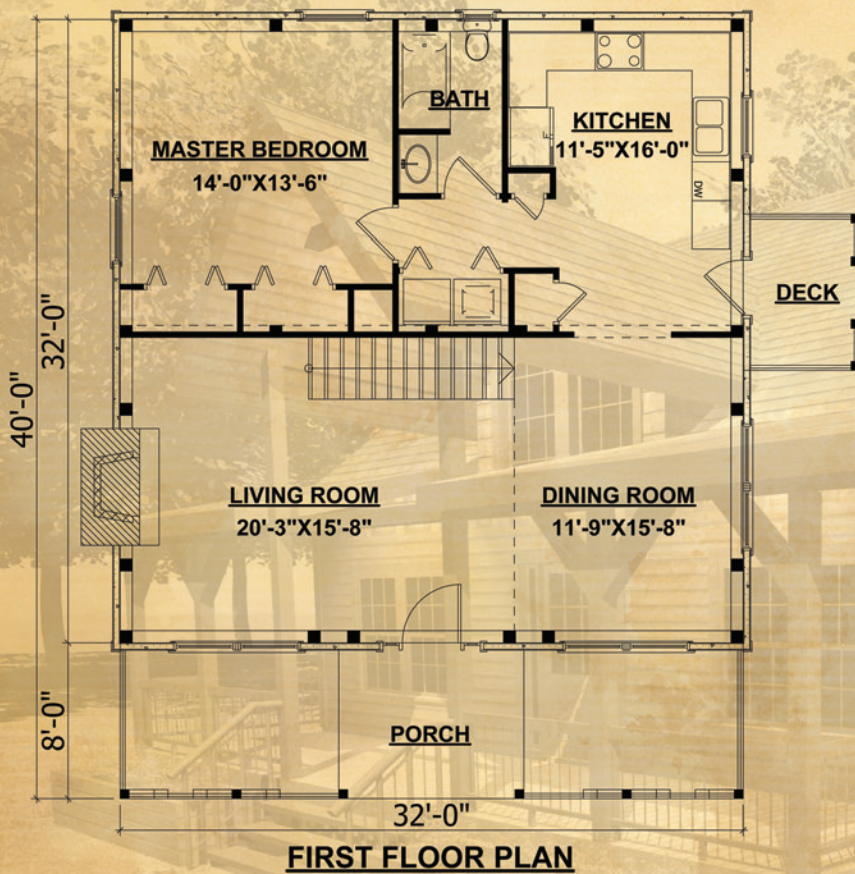

Roof Code:

H.T.



GRANDFIELD

2,600 Sq. Ft.

Garage: 624 Sq. Ft.

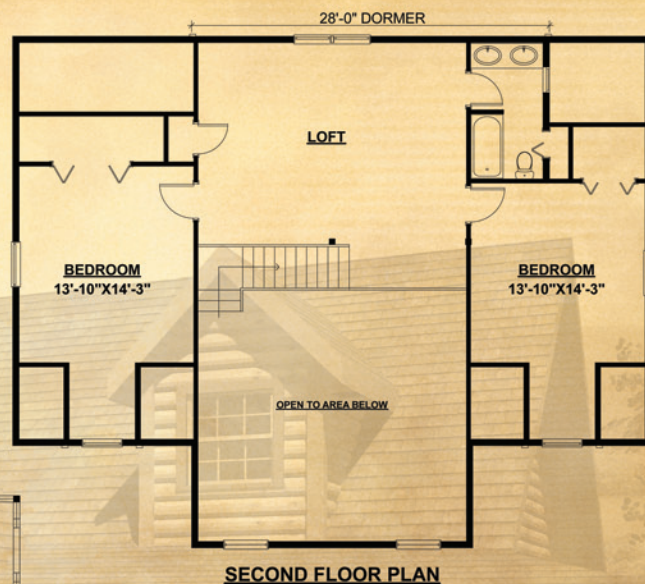
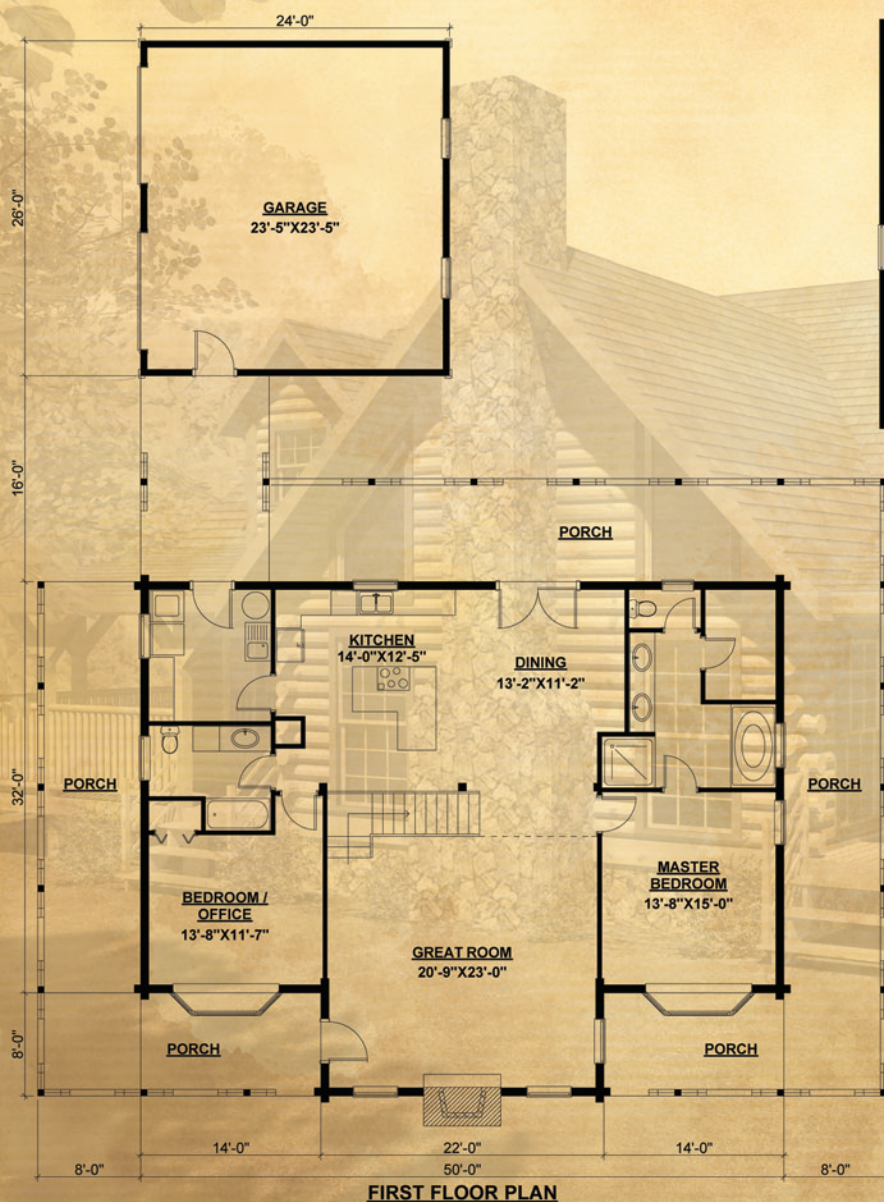

Roof Code:

R.T.

PR

H.T.

HONEST ABE INC.
LOG HOMES

GREENWOOD

1,512 Sq. Ft.

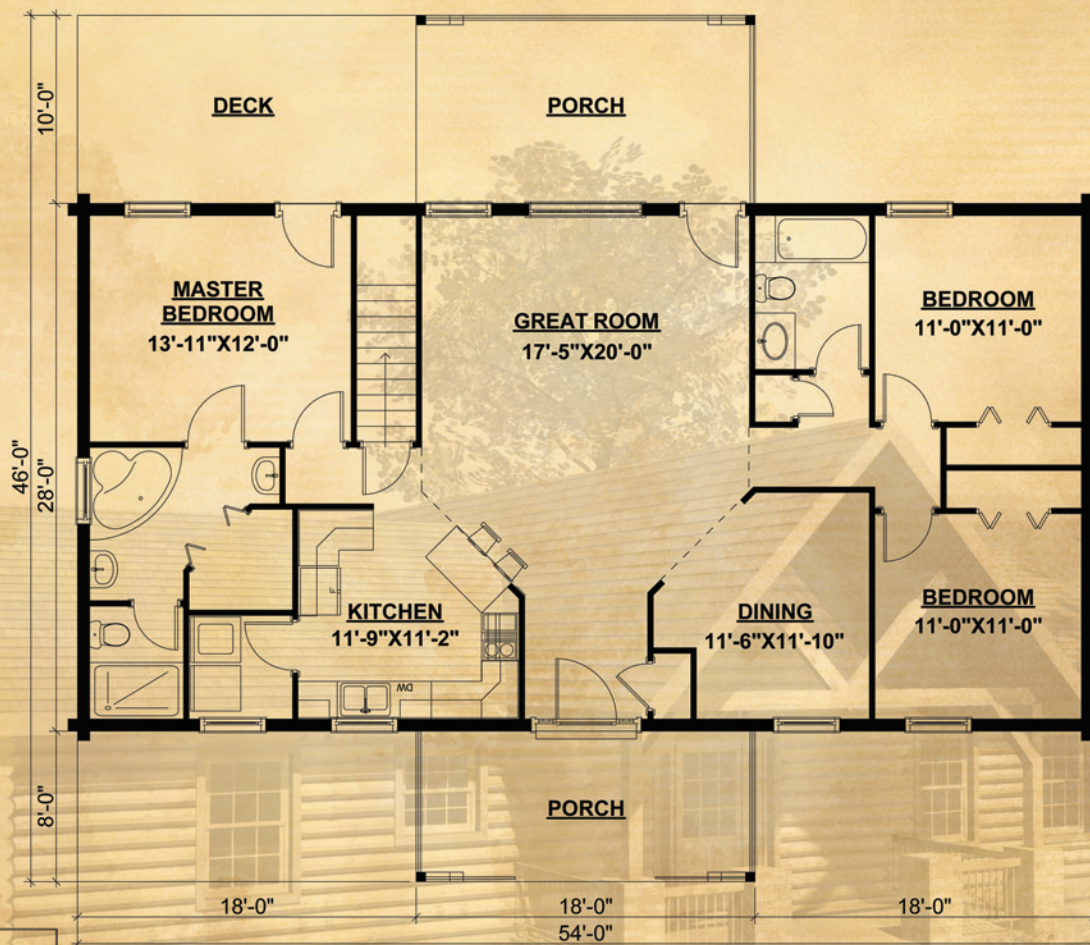

Roof Code:

R.T.	S.T.	R.T.
------	------	------



HENDRIX

1,319 Sq. Ft.

Garage: 264 Sq. Ft.

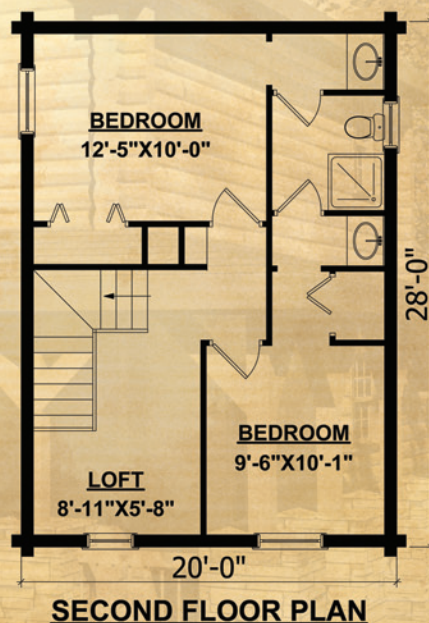
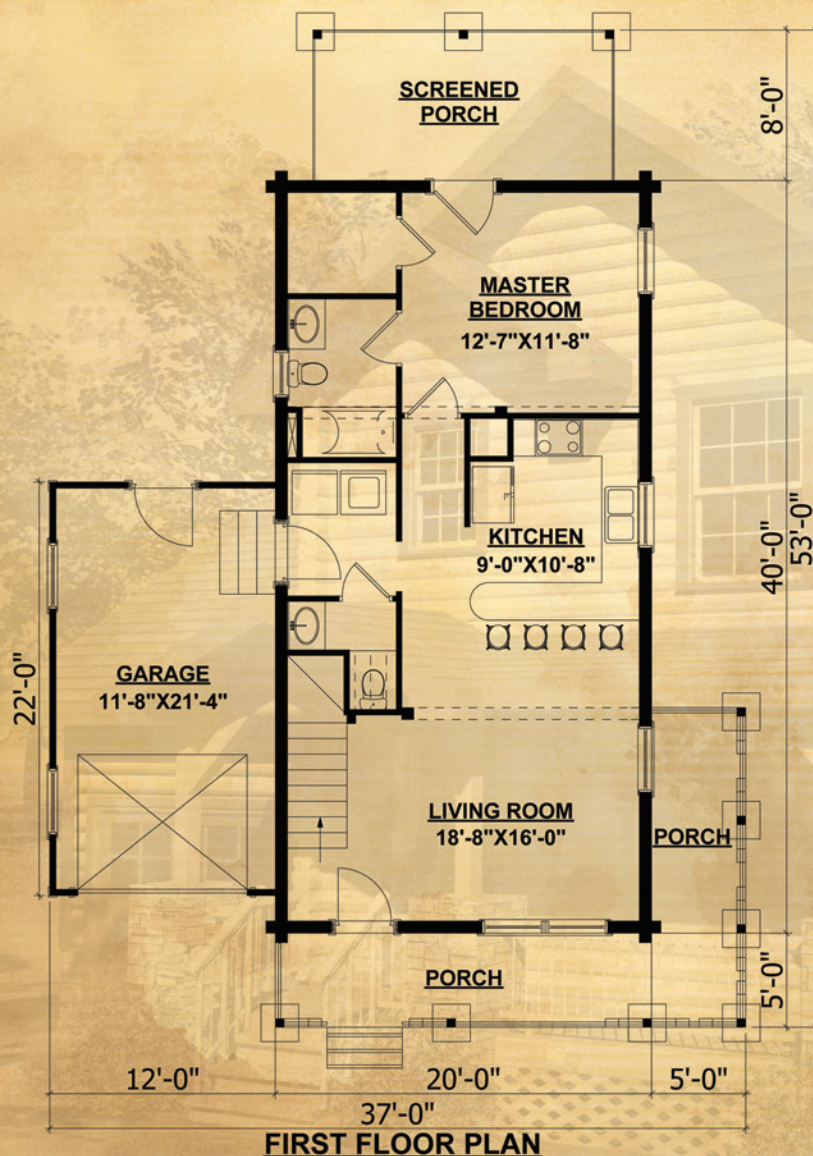

Roof Code:

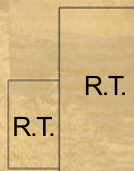

HIGHLANDER

1,320 Sq. Ft.

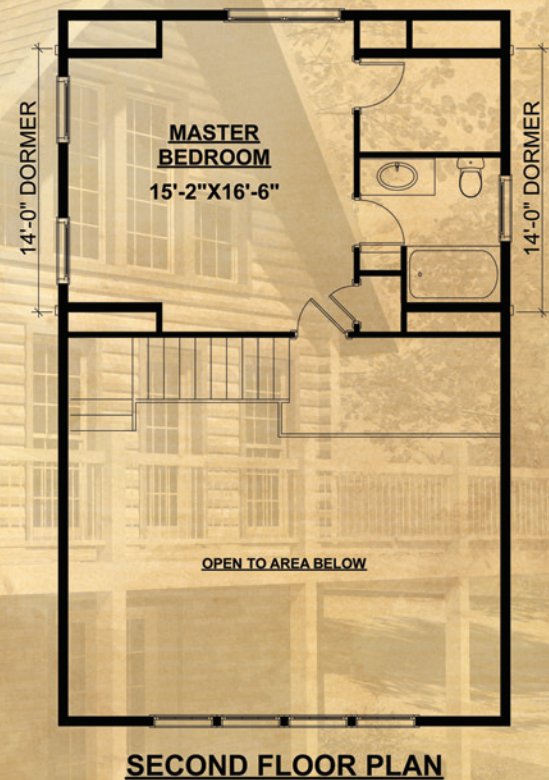
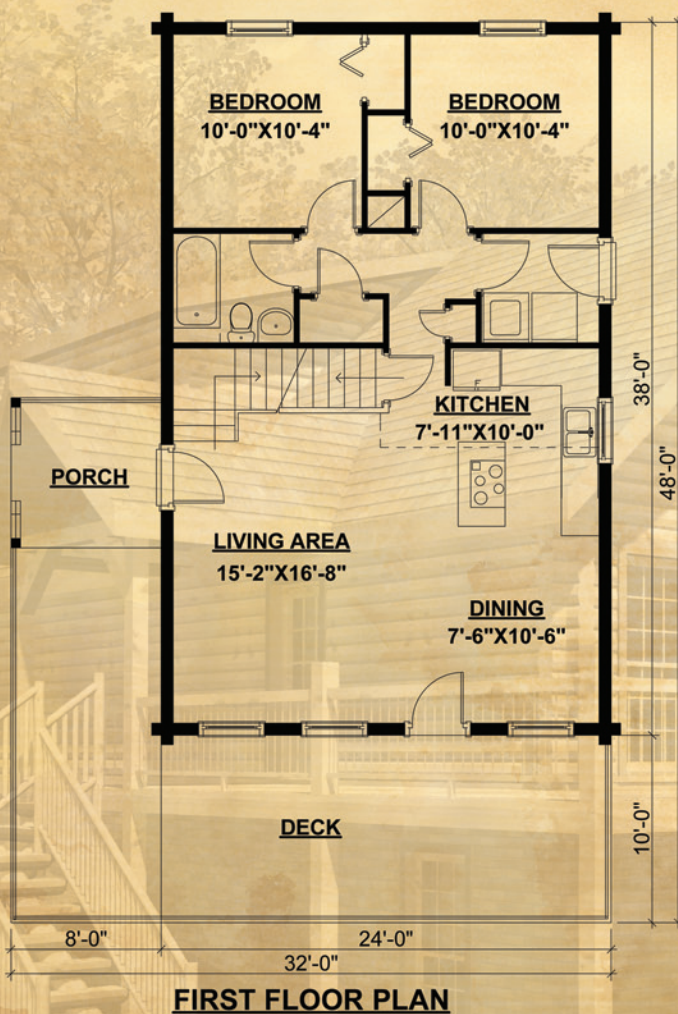

JACKSON

1,184 Sq. Ft.

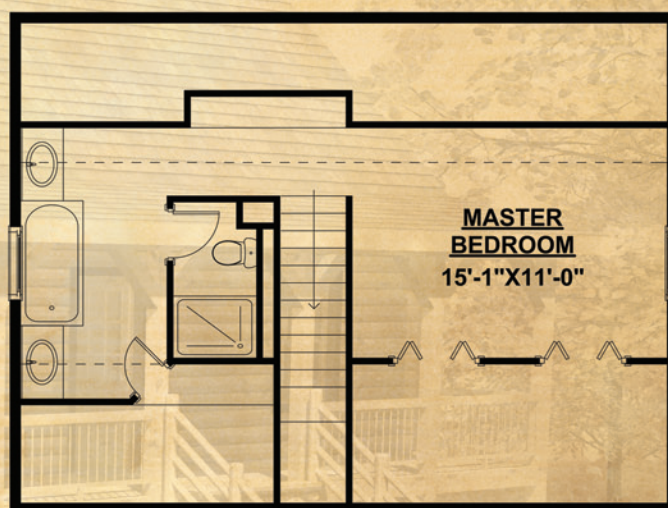
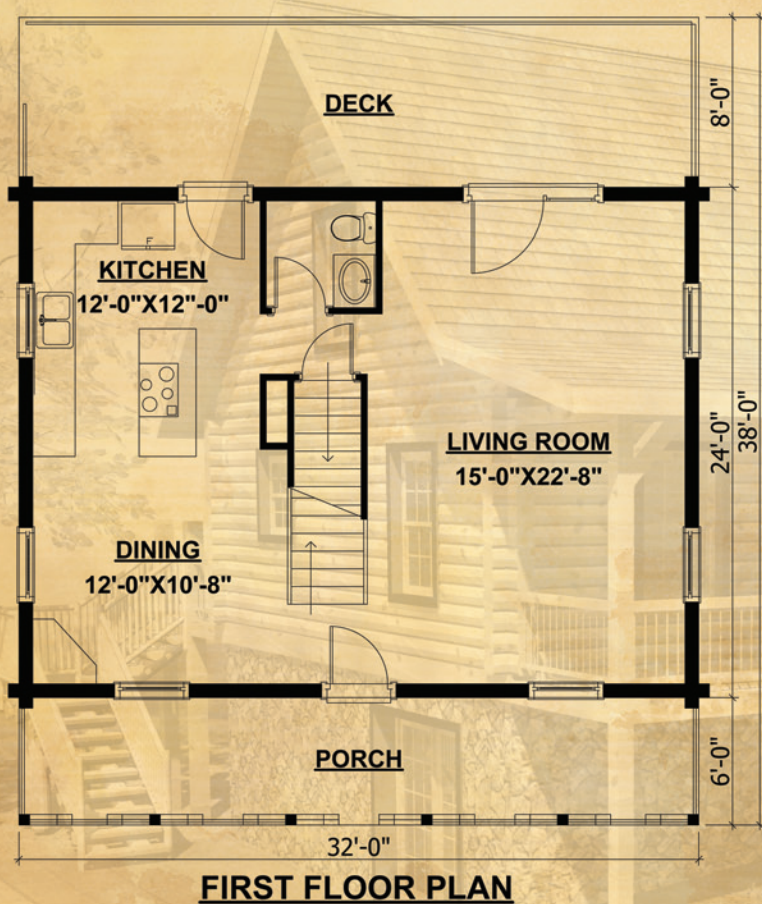

Roof Code:

C.R.

JAMESTOWN

1,680 Sq. Ft.

Garage: 576 Sq. Ft.

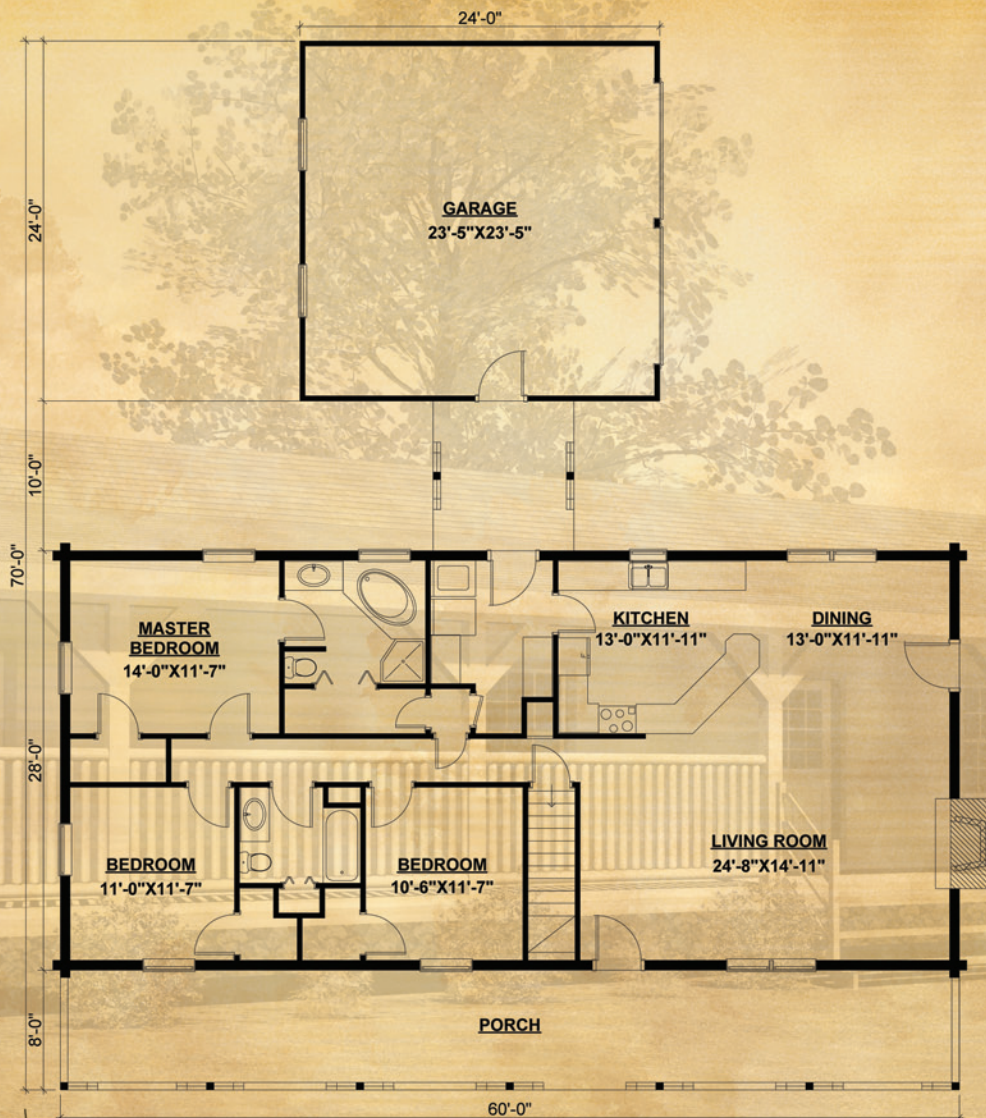

Roof Code:

R.T.

P.R.

S.T.

C.R.

LINCOLN

2,062 Sq. Ft.

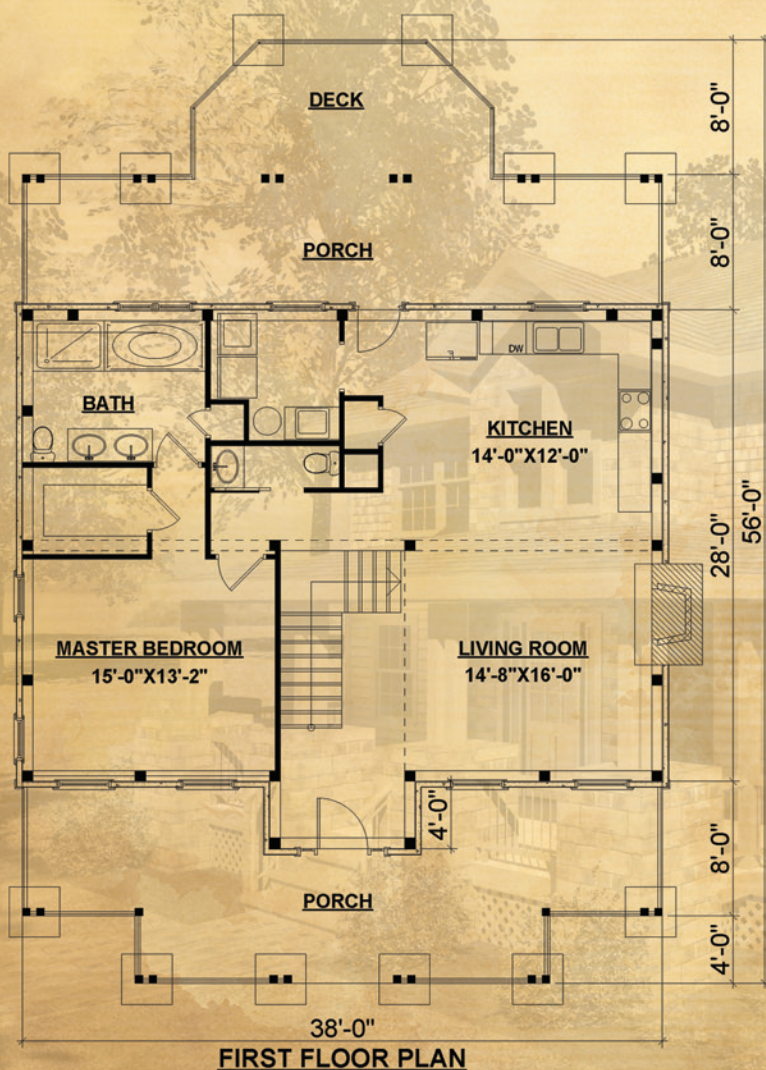

SECOND FLOOR PLAN

Roof Code:

R.T.



LIVINGSTON

2,032 Sq. Ft.

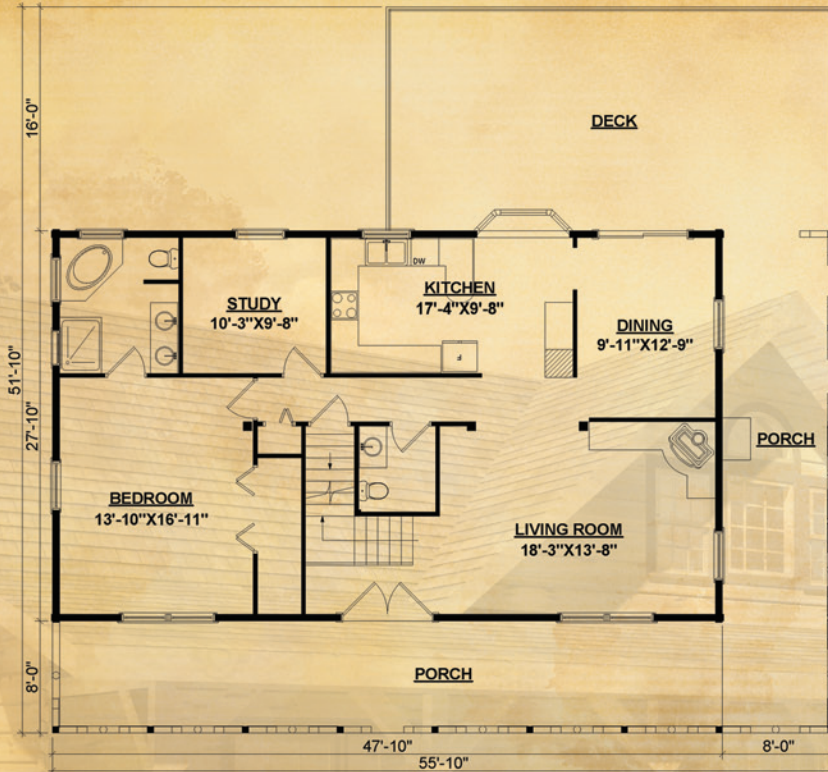

FIRST FLOOR PLAN

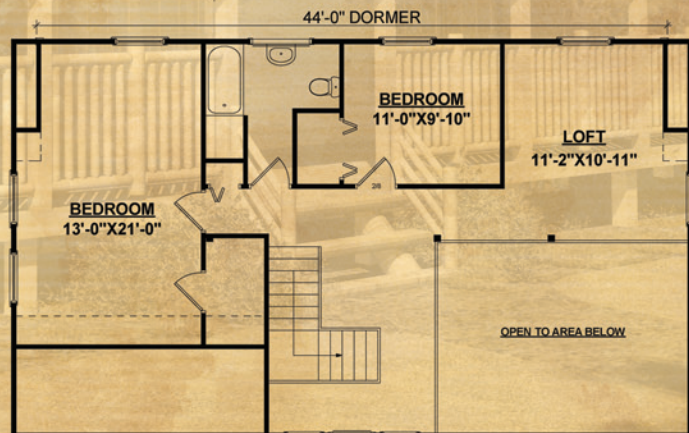

SECOND FLOOR PLAN

Roof Code:

C.R.



MADISON

1,463 Sq. Ft.

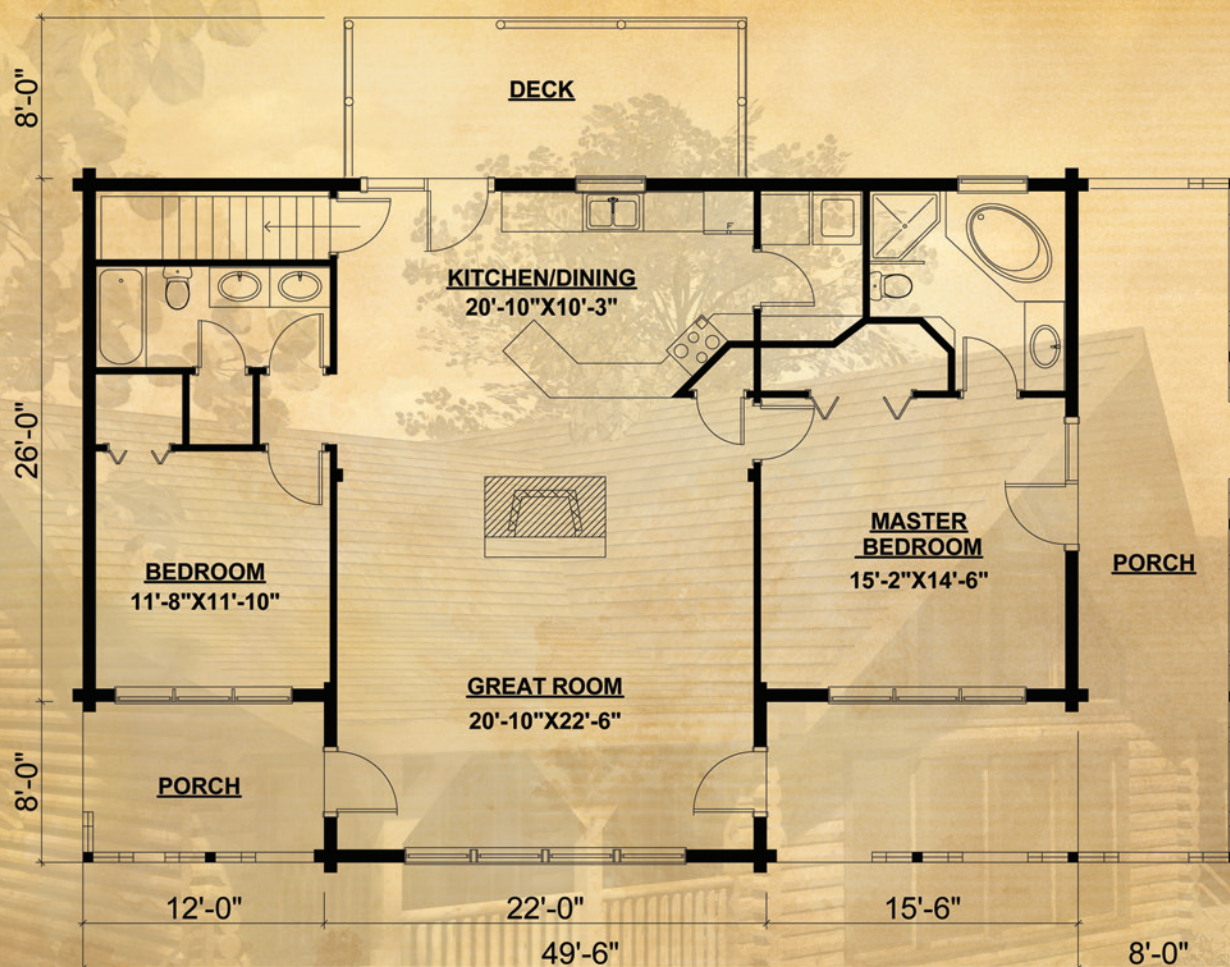

Roof Code:

R.T.	H.T.	R.T.
------	------	------

HONESTABE® INC.
LOG HOMES

MERIDIAN

1,456 Sq. Ft.

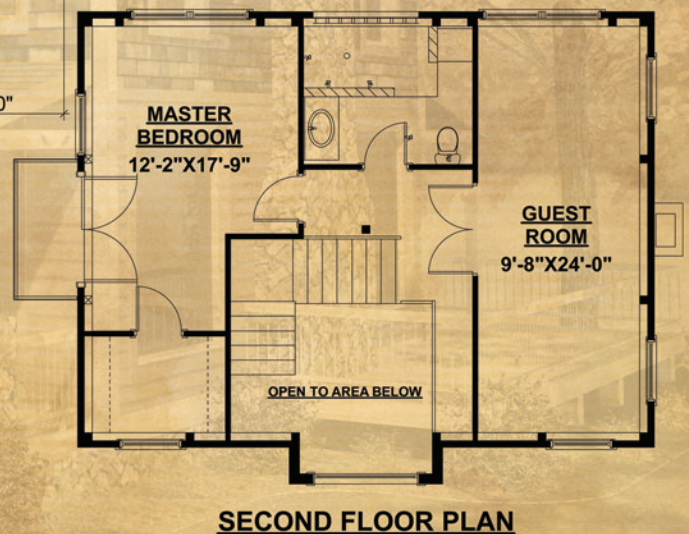
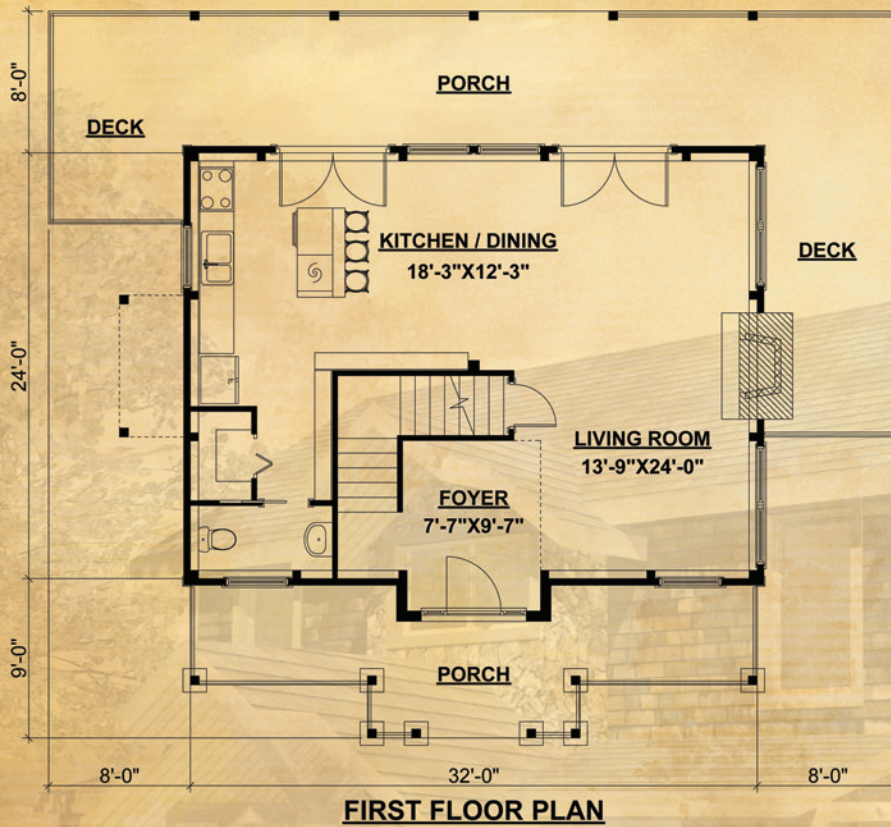

Roof Code:

H.T.



MONTICELLO

624 Sq. Ft.

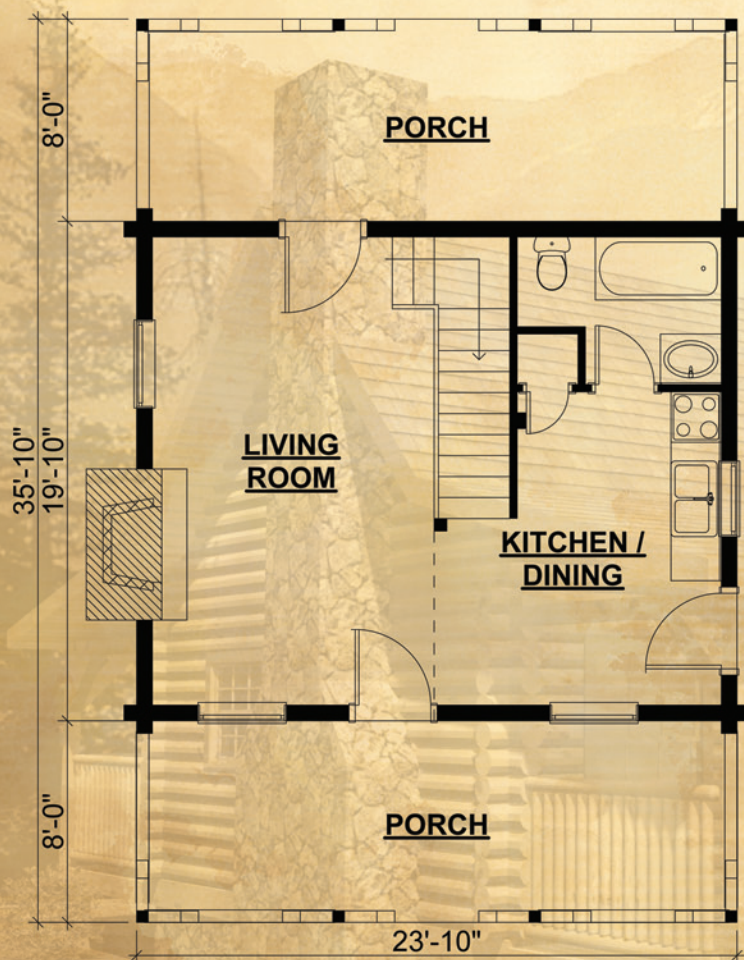

FIRST FLOOR PLAN

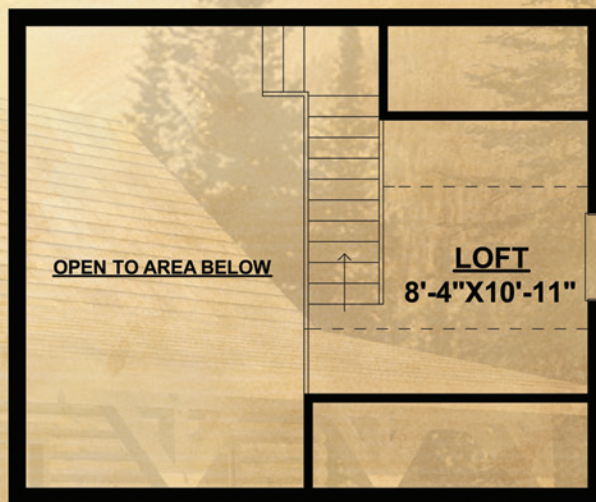

SECOND FLOOR PLAN

Roof Code:

H.T.



MOUNTAIN VISTA

1,680 Sq. Ft.

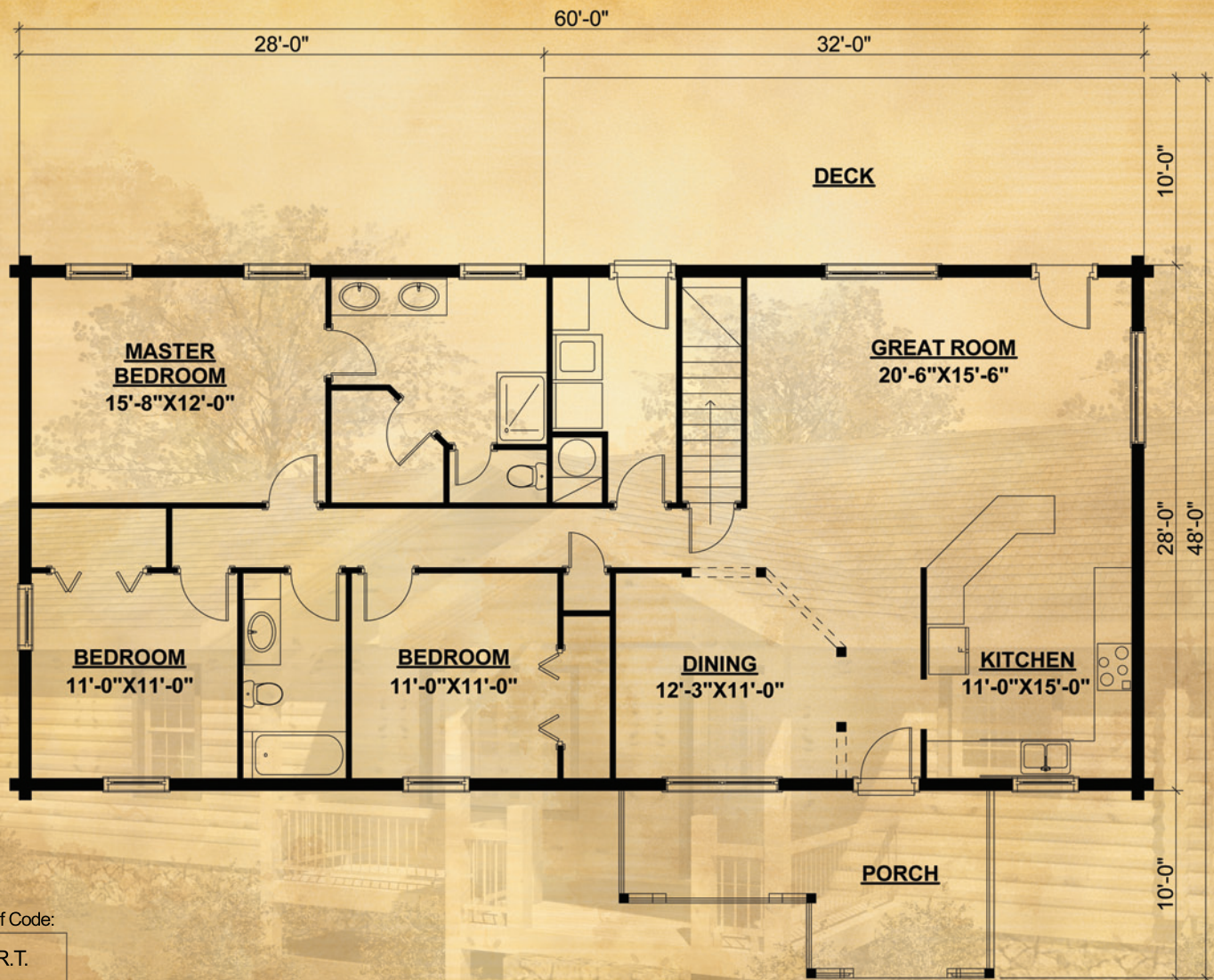

NAVAJO

1,810 Sq. Ft.

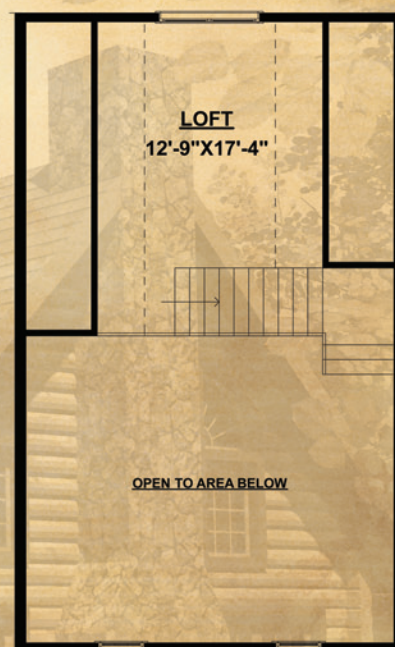
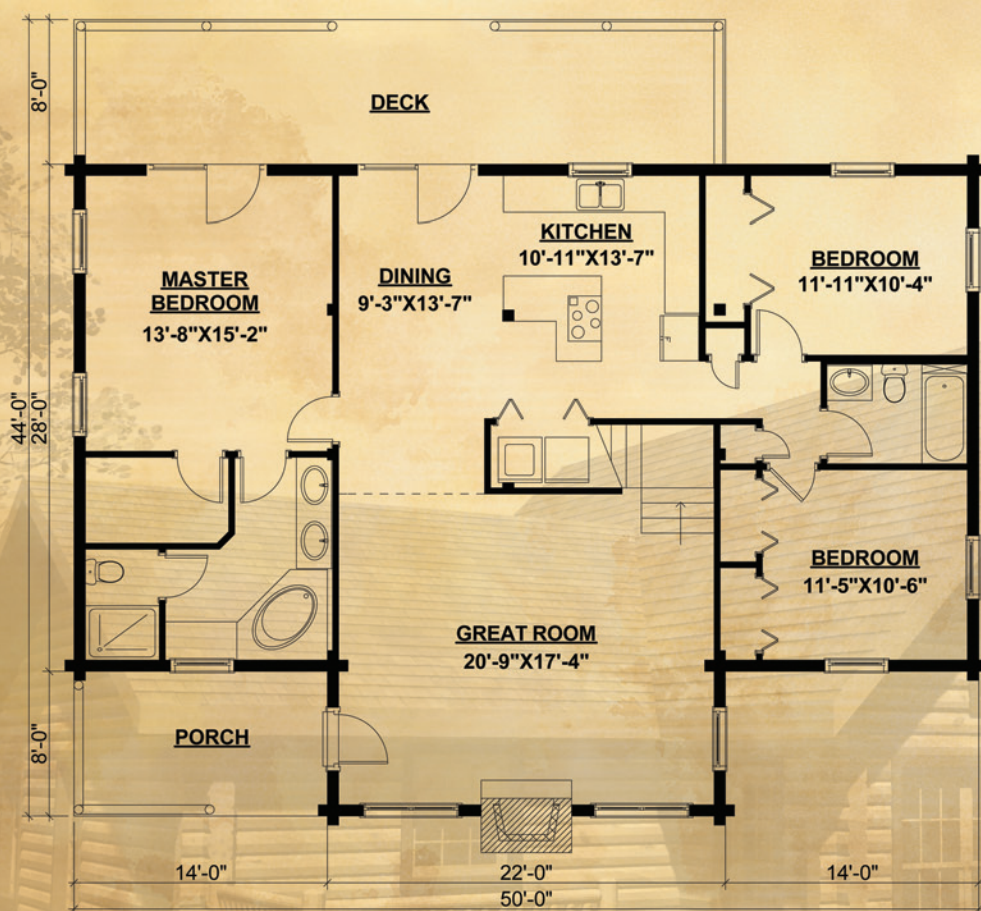

SECOND FLOOR PLAN

Roof Code:

R.T.	H.T.	R.T.
------	------	------



NEWPORT

1,620 Sq. Ft.

Garage: 576 Sq. Ft.

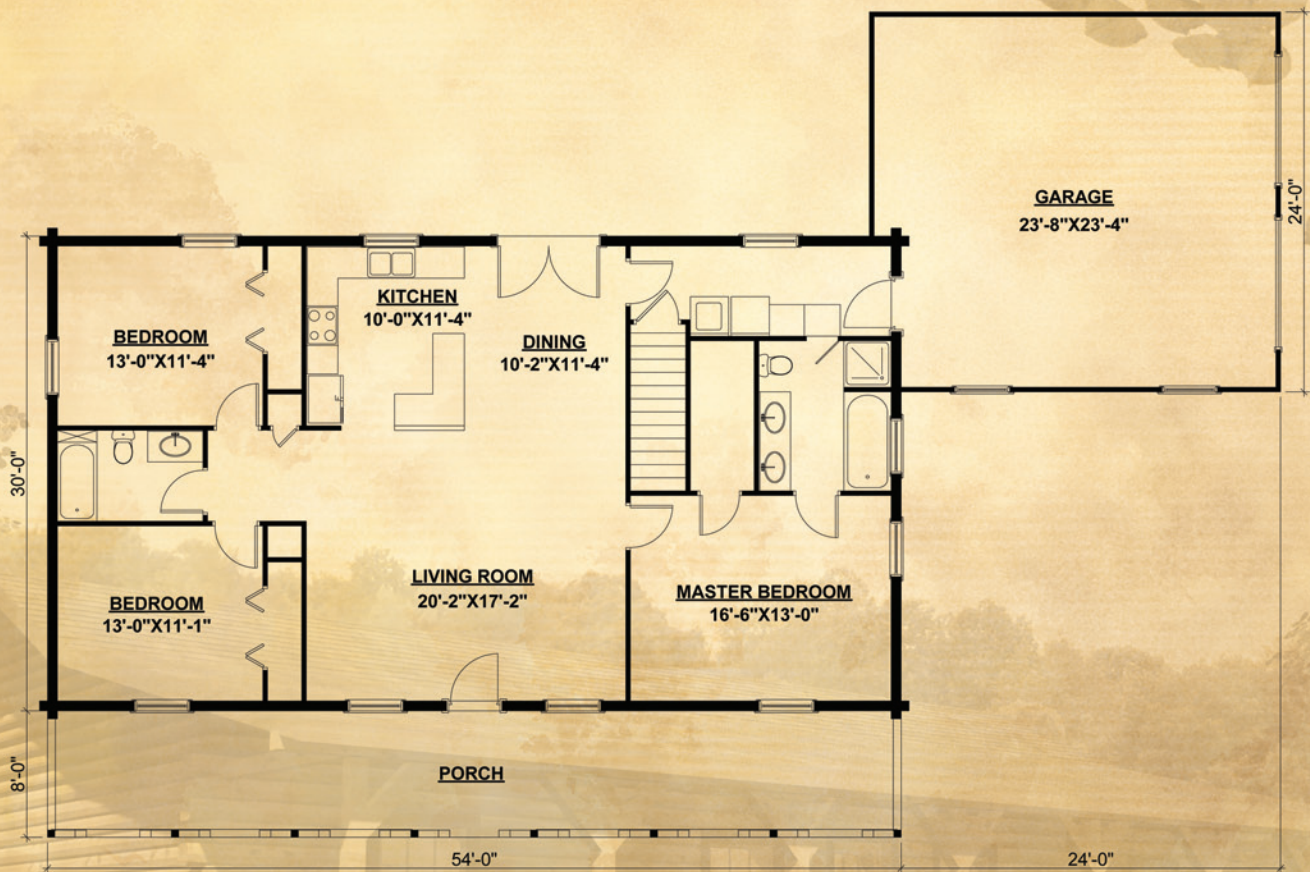

Roof Code:

R.T.

R.T. S.T. R.T.



OAKBROOK

1,590 Sq. Ft.

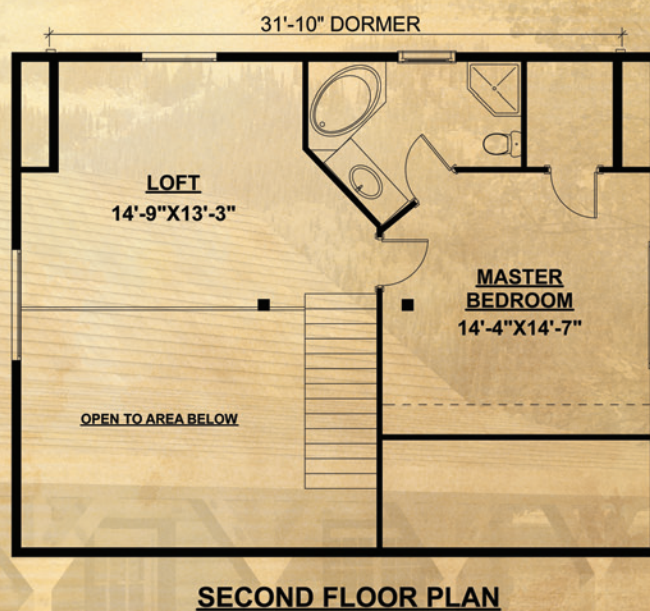
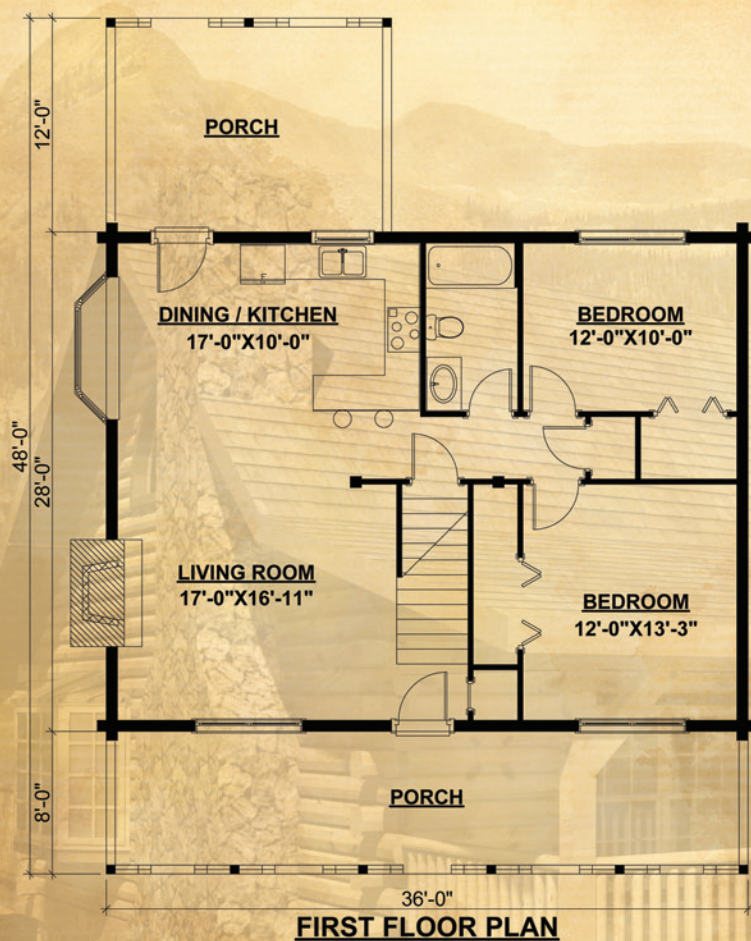

Roof Code:

H.T.

HONEST ABE® INC.
LOG HOMES

PATRIOT

1,404 Sq. Ft.

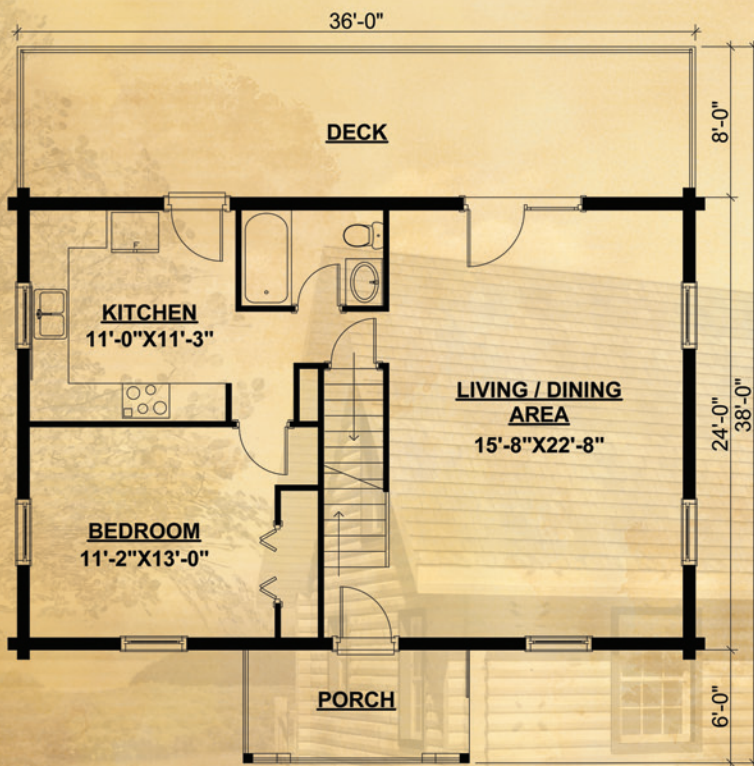

FIRST FLOOR PLAN

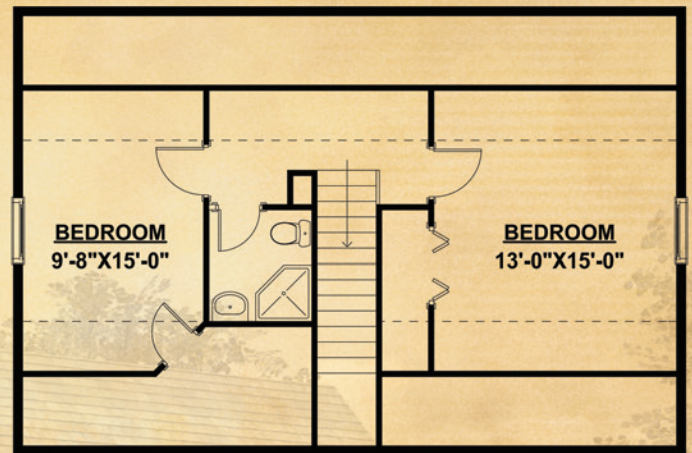

SECOND FLOOR PLAN

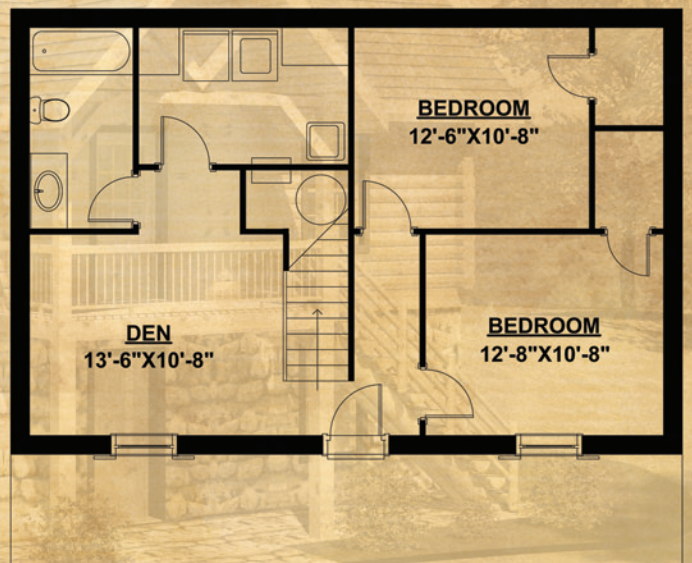

OPTIONAL BASEMENT PLAN

*Basement not included in square feet above.

Roof Code:

C.R.



PINEBLUFF

2,840 Sq. Ft.

Garage: 900 Sq. Ft.

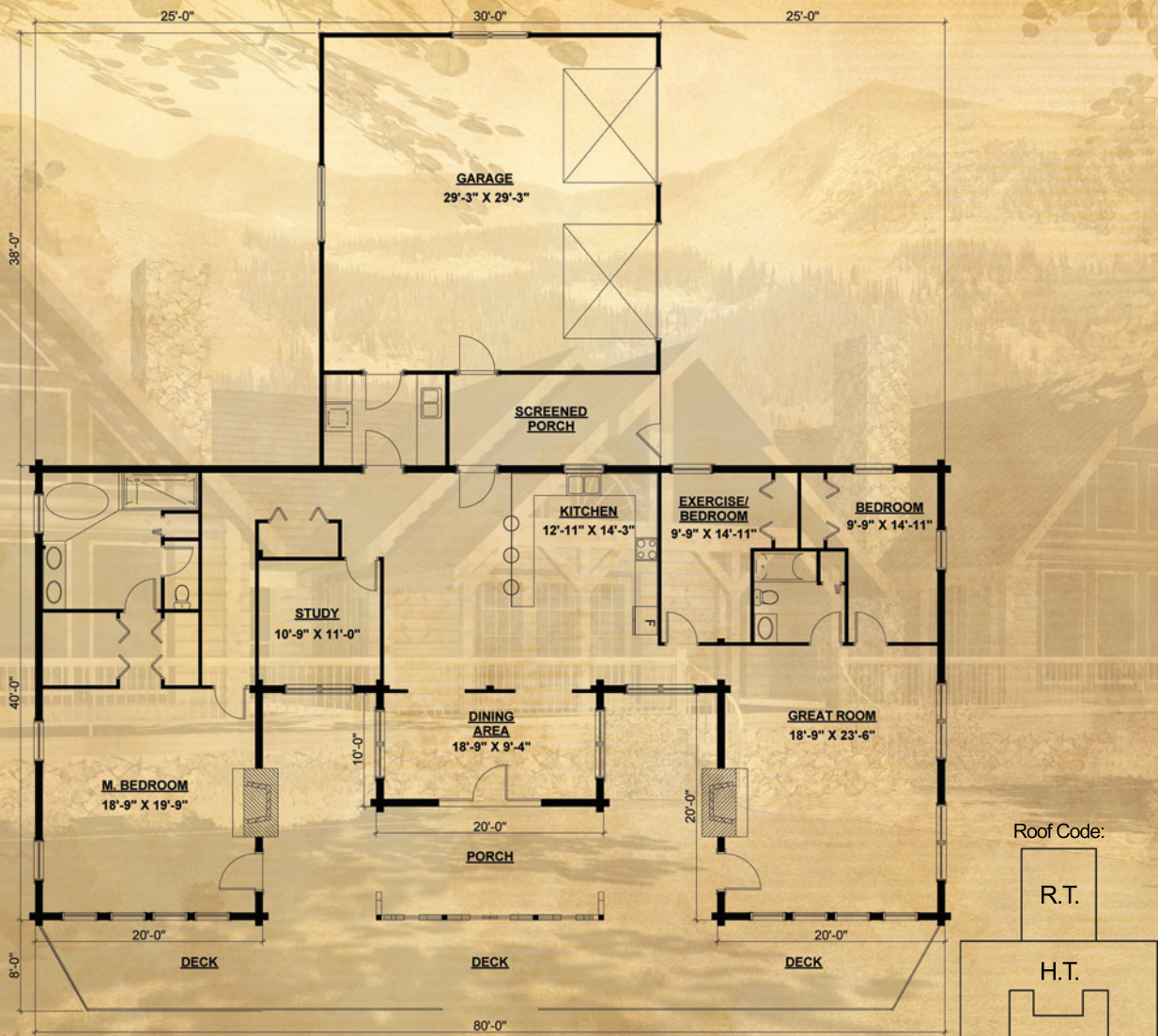

RALEIGH

1,344 Sq. Ft.

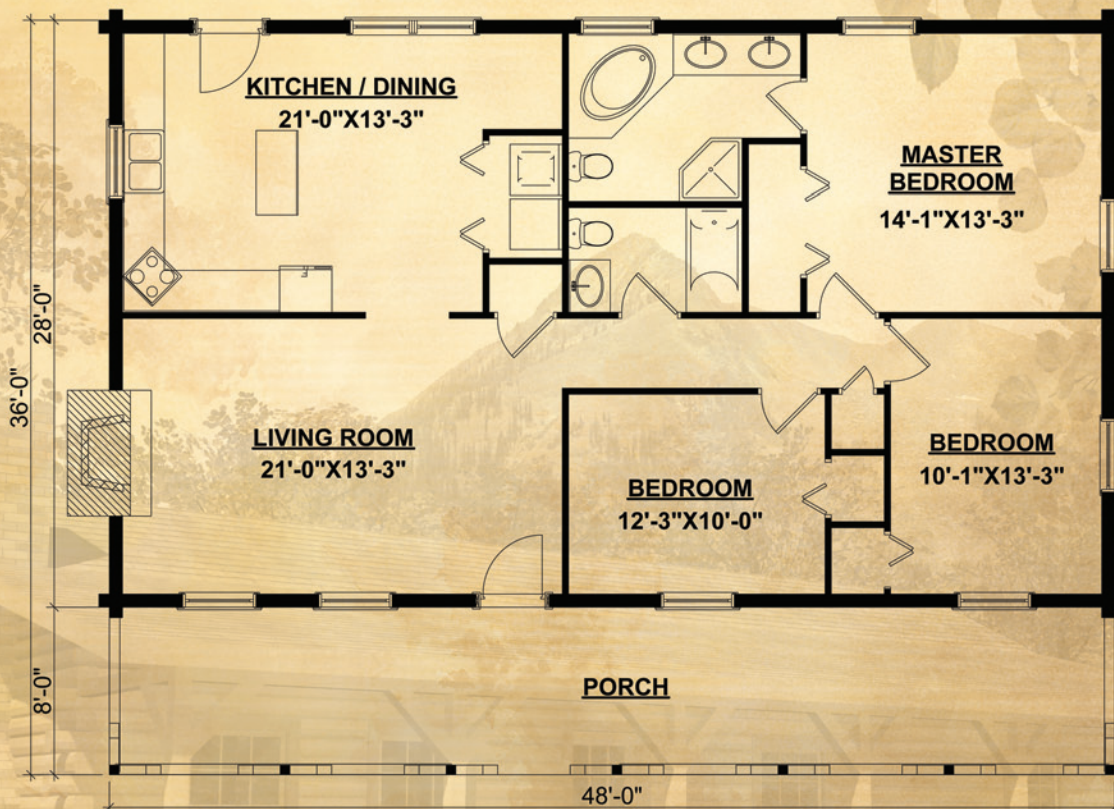

Roof Code:

S.T.	R.T.
------	------

RANGER

1,656 Sq. Ft.

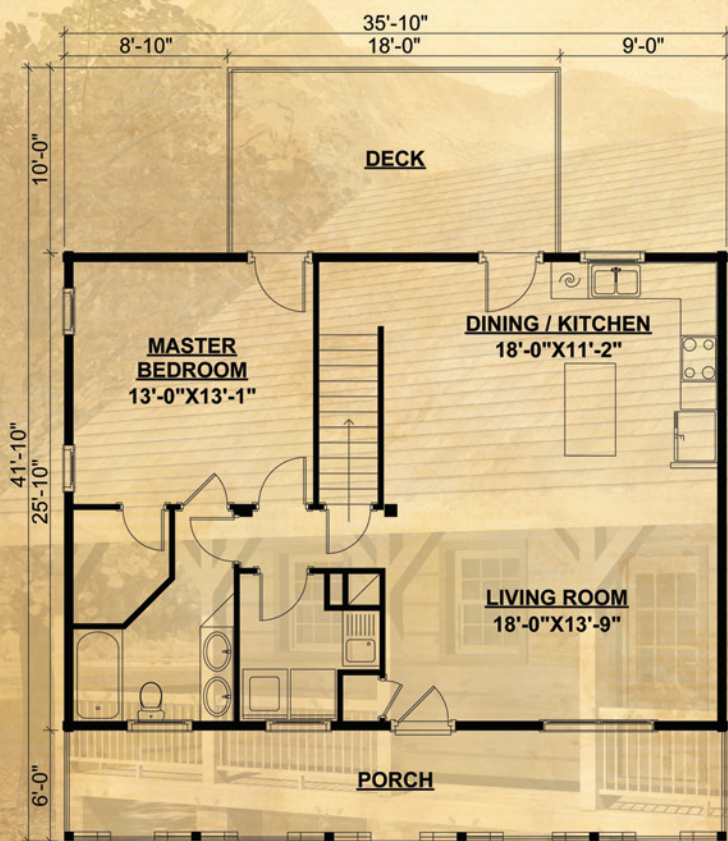

FIRST FLOOR PLAN

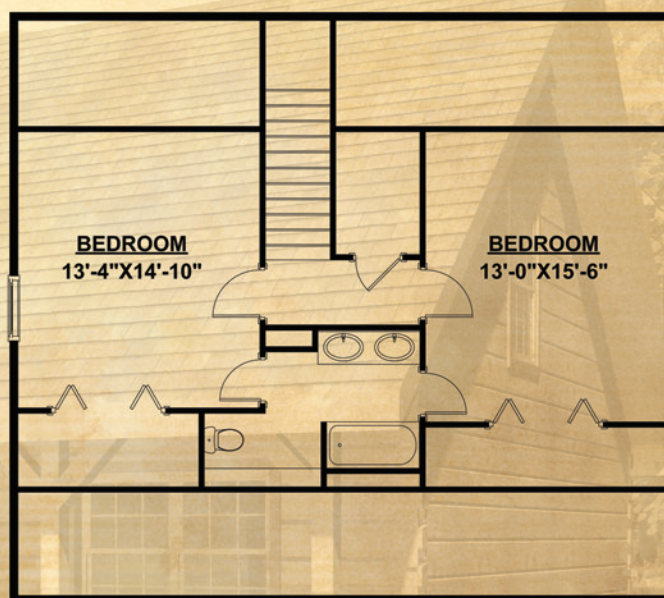

SECOND FLOOR PLAN

Roof Code:

C.R.



RAVENWOOD

1,030 Sq. Ft.

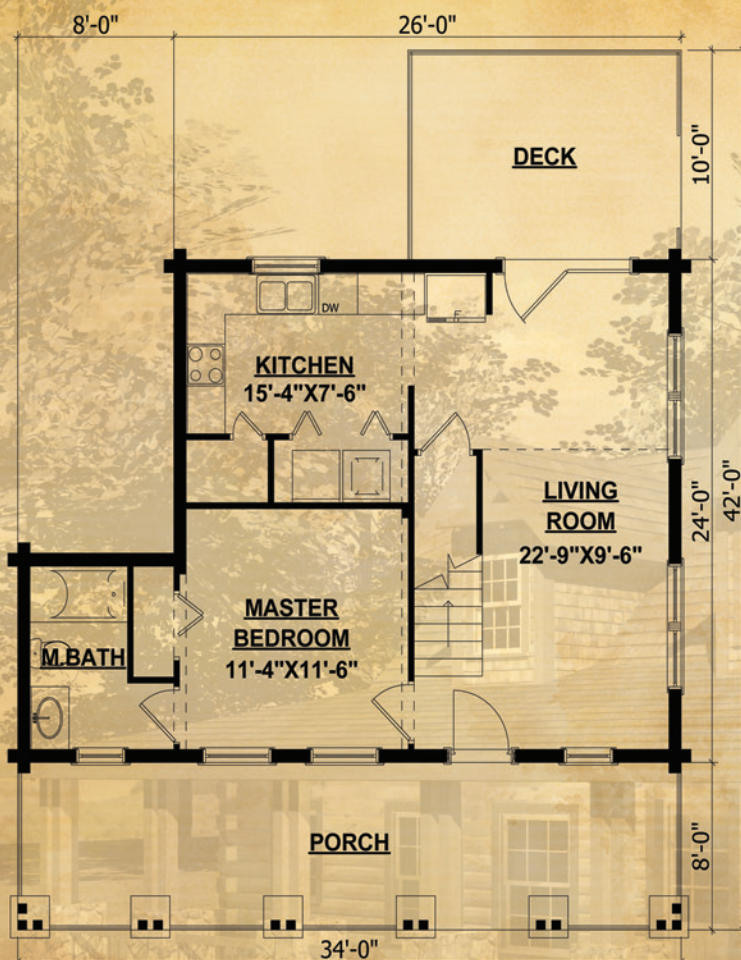

FIRST FLOOR PLAN

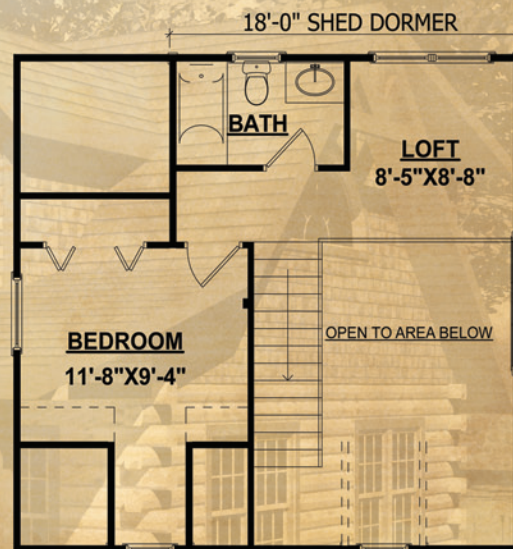

SECOND FLOOR PLAN

Roof Code:

H.T.



SHAWNEE

1,572 Sq. Ft.

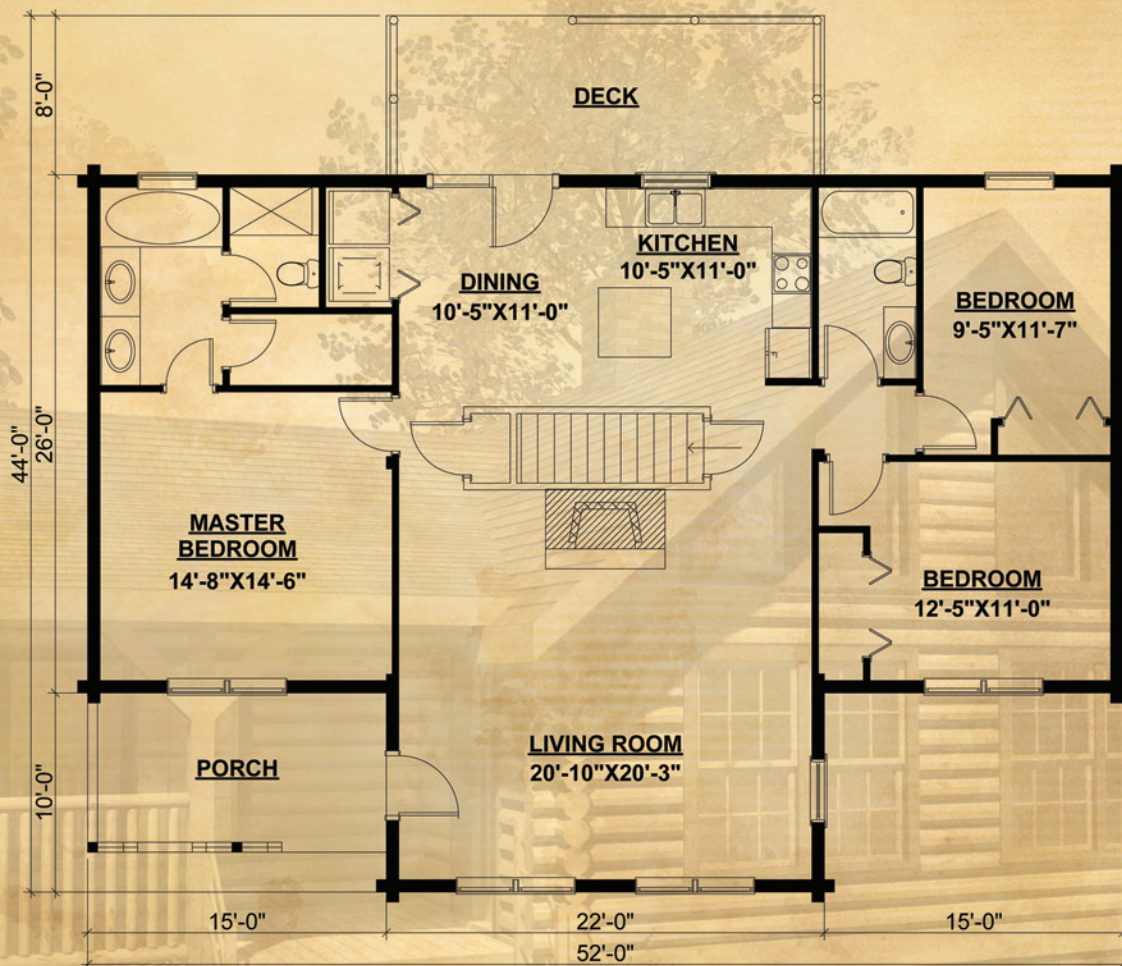

Roof Code:

R.T.	H.T.	R.T.
------	------	------

HONEST ABE INC.
LOG HOMES

SHILOH

1,128 Sq. Ft.

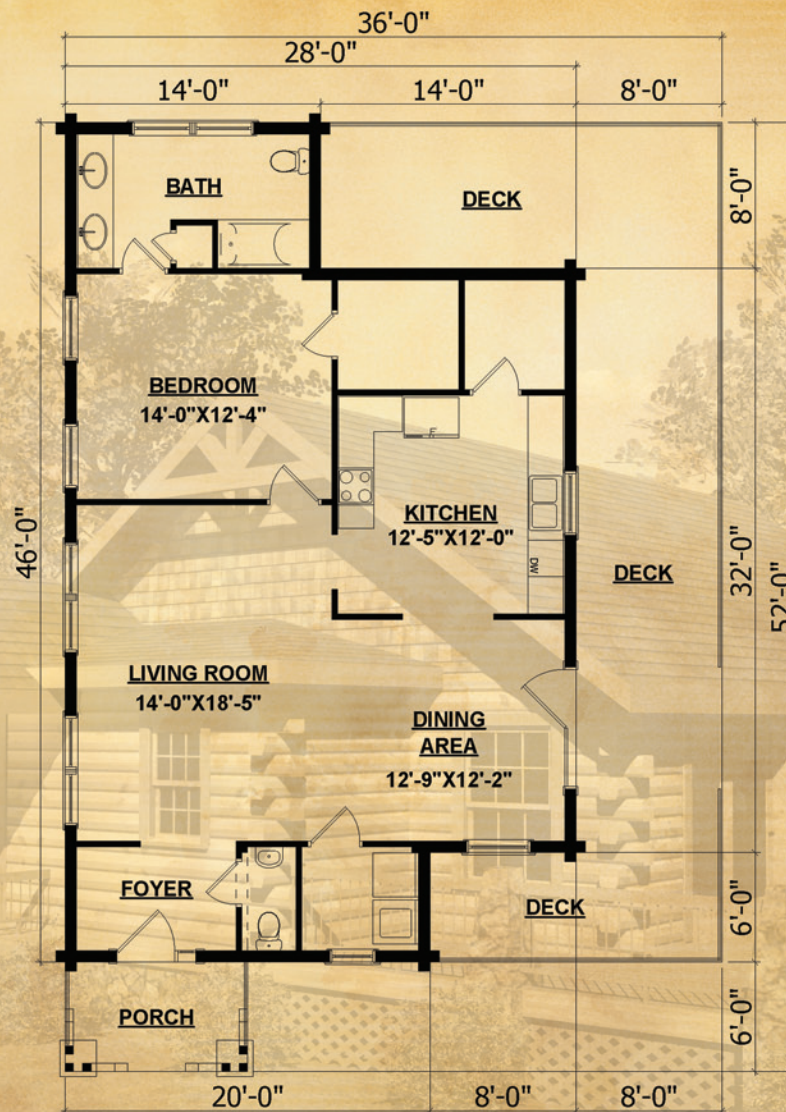

Roof Code:



FIRST FLOOR PLAN

SINCLAIR

1,040 Sq. Ft.

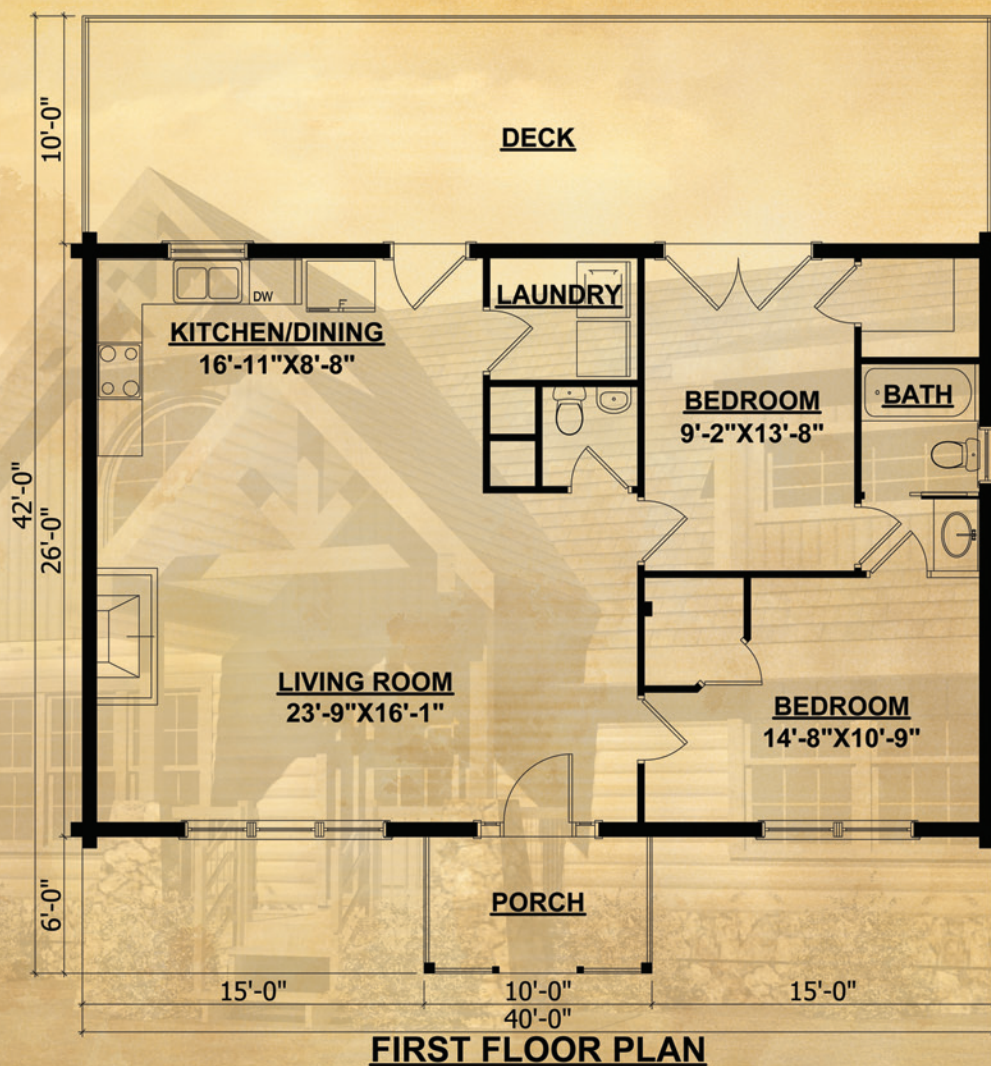

Roof Code:

C.R.

SPIRITWOOD

2,984 Sq. Ft.

Garage: 576 Sq. Ft.

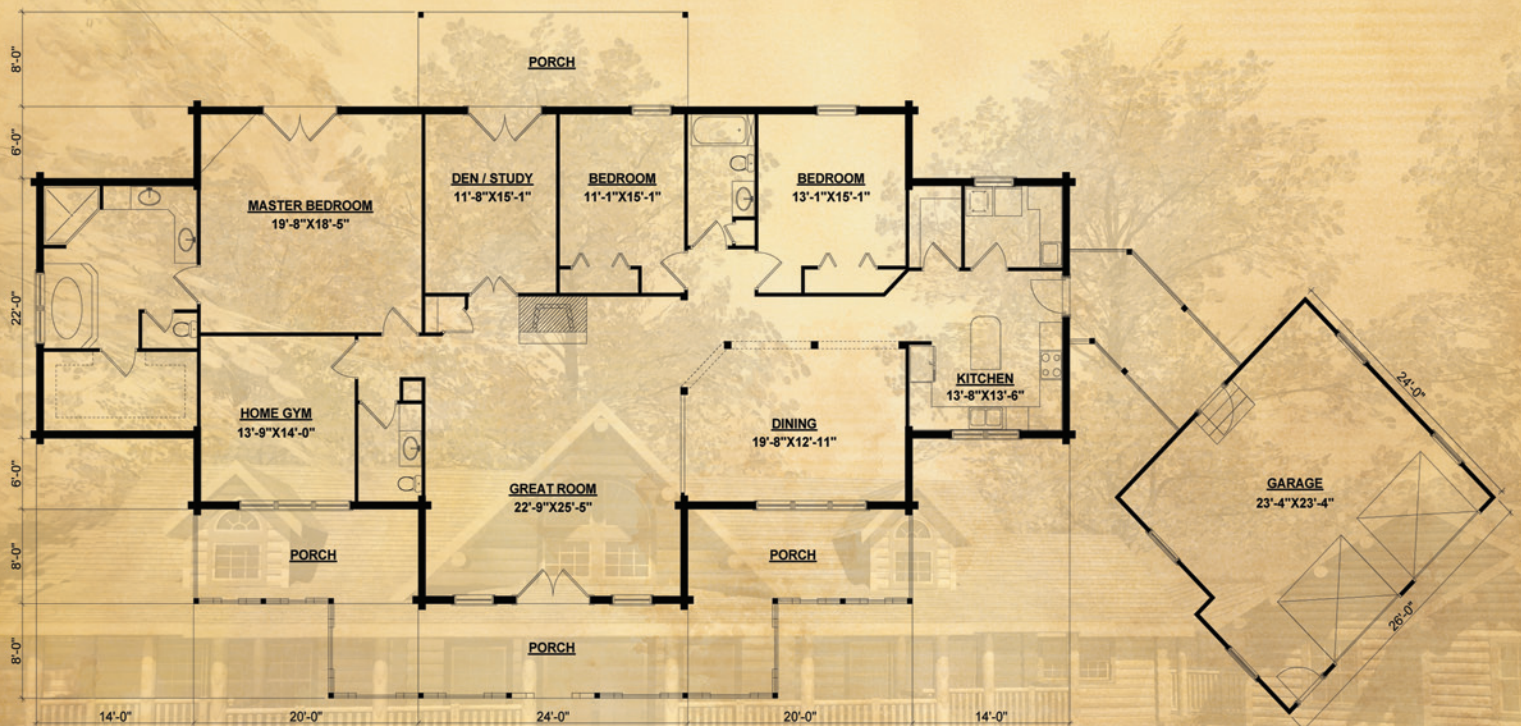

Roof Code:

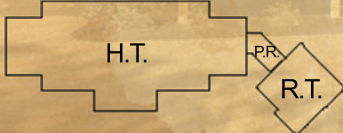

STANTON

1,620 Sq.-Ft.

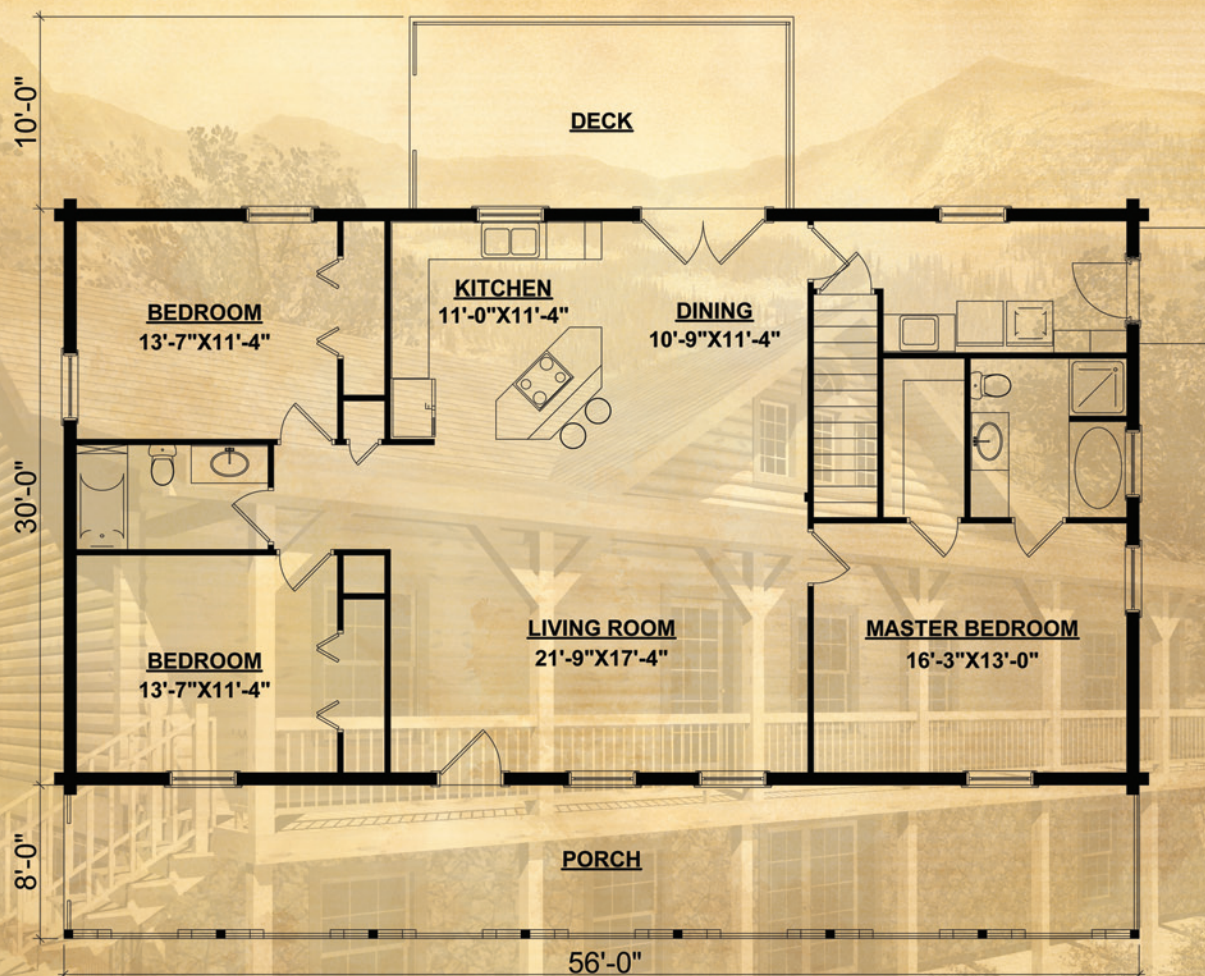

Roof Code:

R.T.	C.R.	R.T.
------	------	------

HONEST ABE INC.
LOG HOMES

SWIFTWATER

1,276 Sq. Ft.

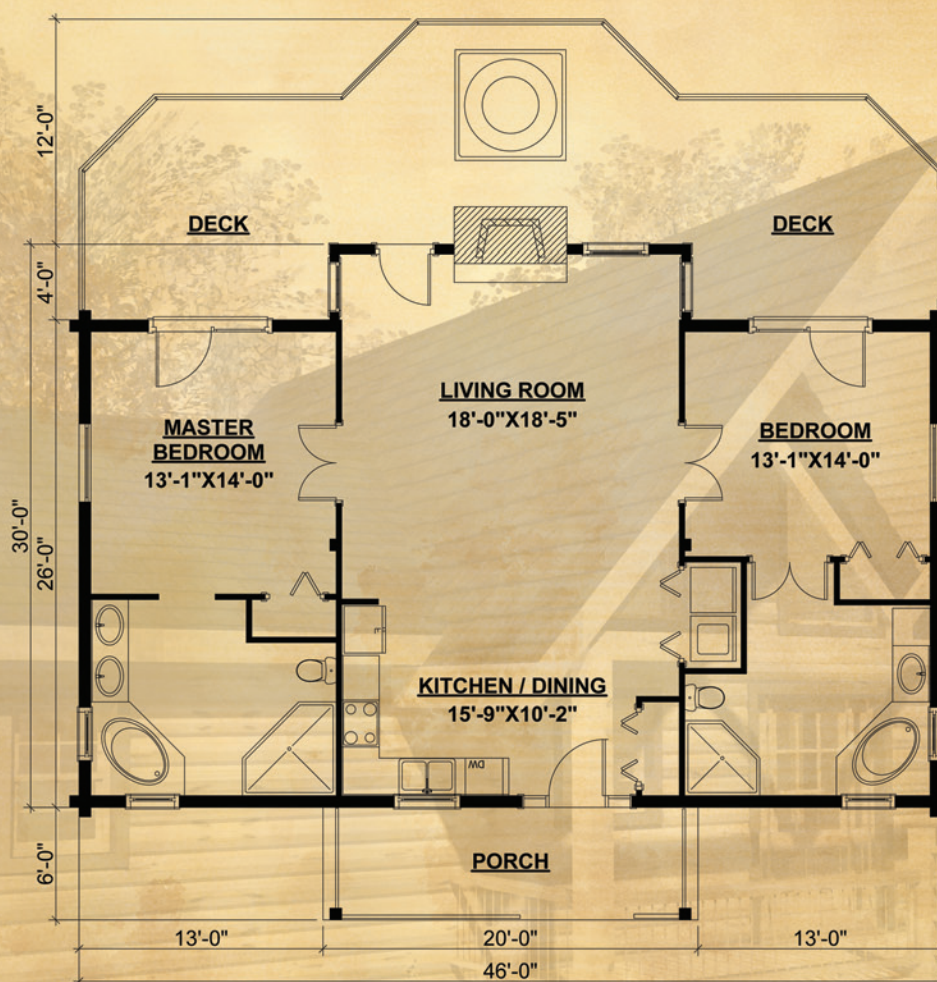

Roof Code:

S.T.	H.T.	S.T.
------	------	------



WAVERLY

1,344 Sq. Ft.

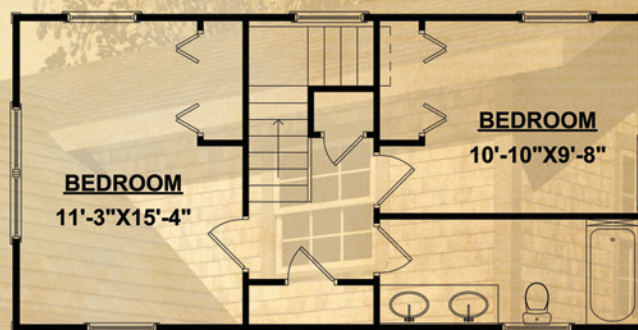
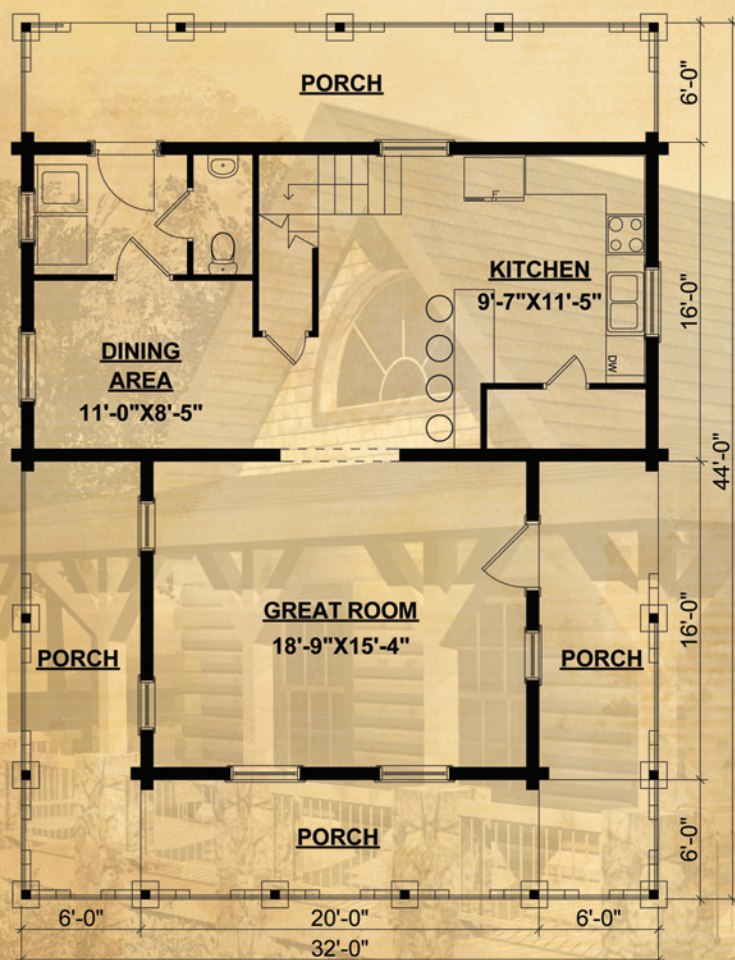

Roof Code:

R.T.

H.T.

HONEST ABE INC.
LOG HOMES

WESTFIELD

1,928 Sq. Ft.

Garage: 720 Sq. Ft.

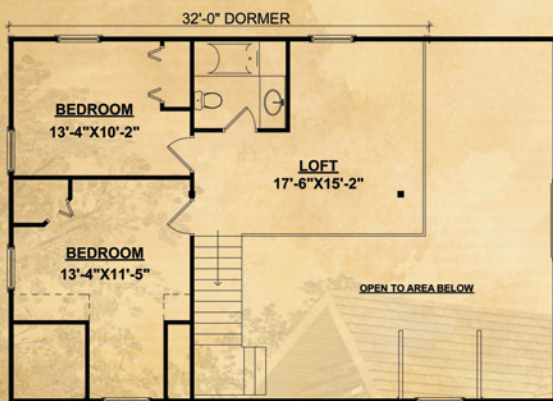

SECOND FLOOR PLAN

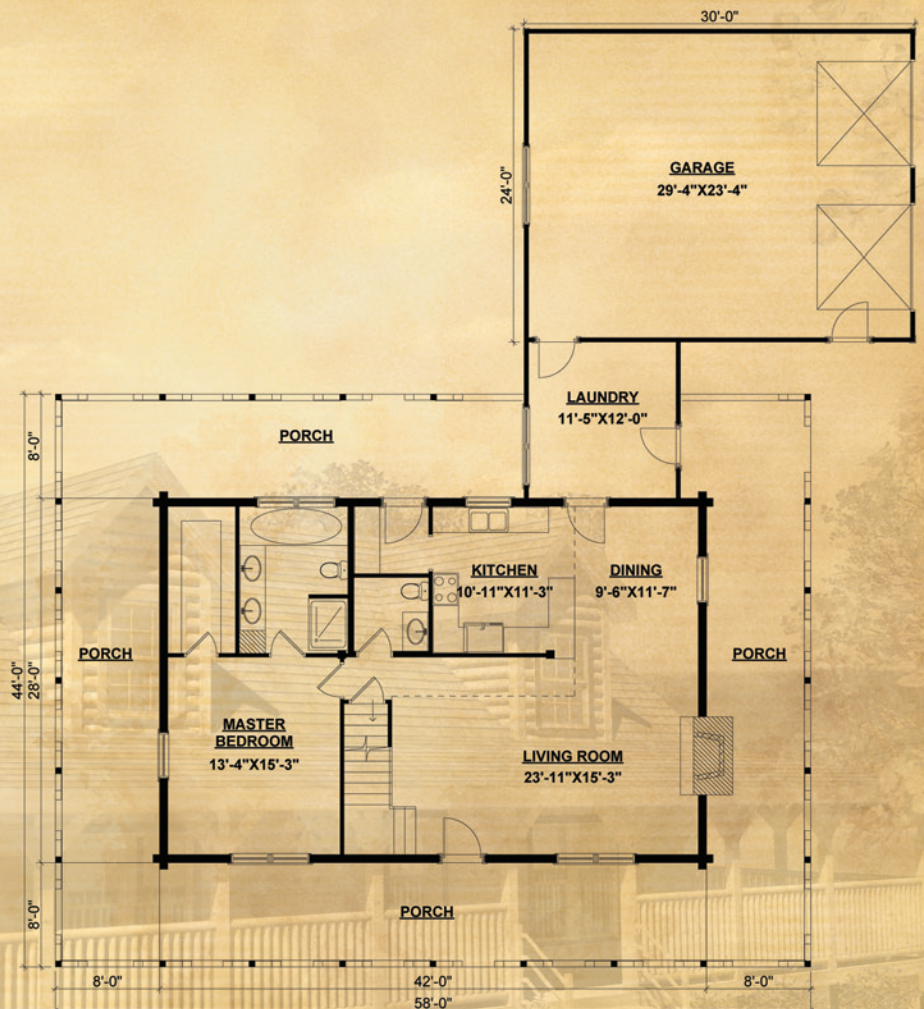

FIRST FLOOR PLAN

Roof Code:

R.T.

C.R.

H.T.



WESTPORT

2,060 Sq. Ft.

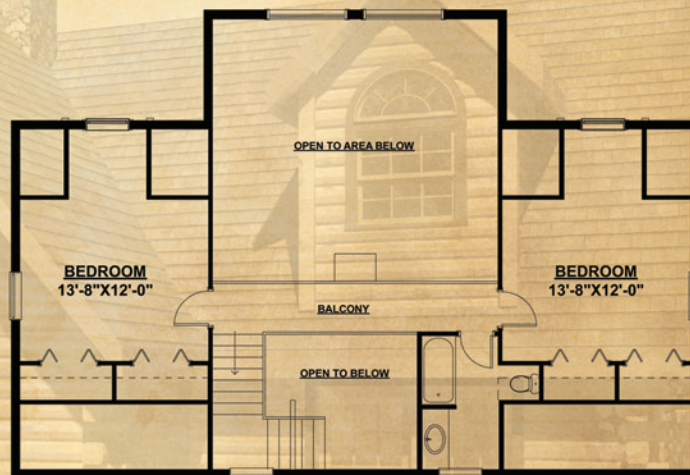
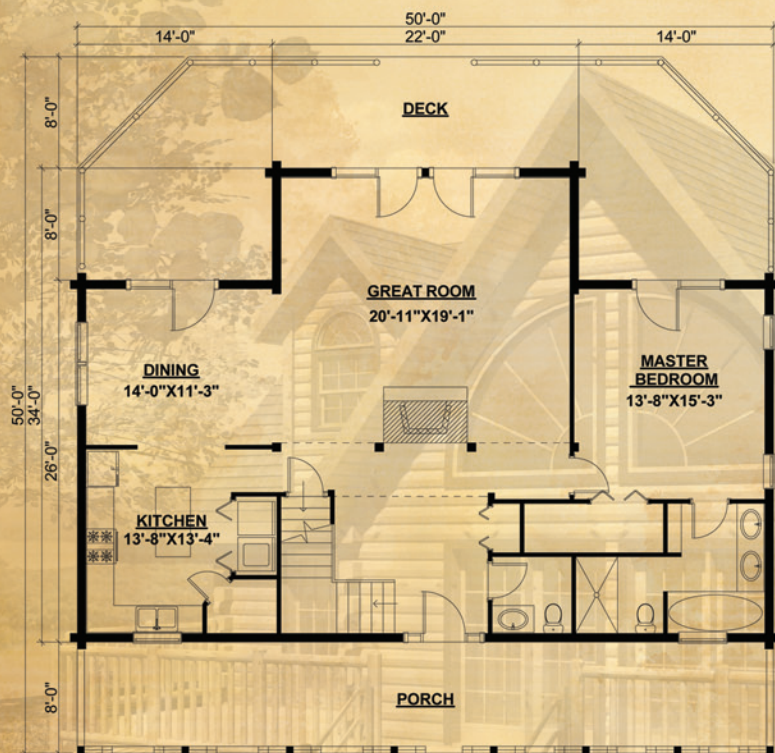

Roof Code:

H.T.

HONESTABE INC.
LOG HOMES

WILDROSE

2,470 Sq. Ft.

Garage: 900 Sq. Ft.

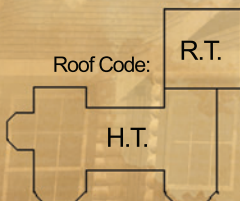
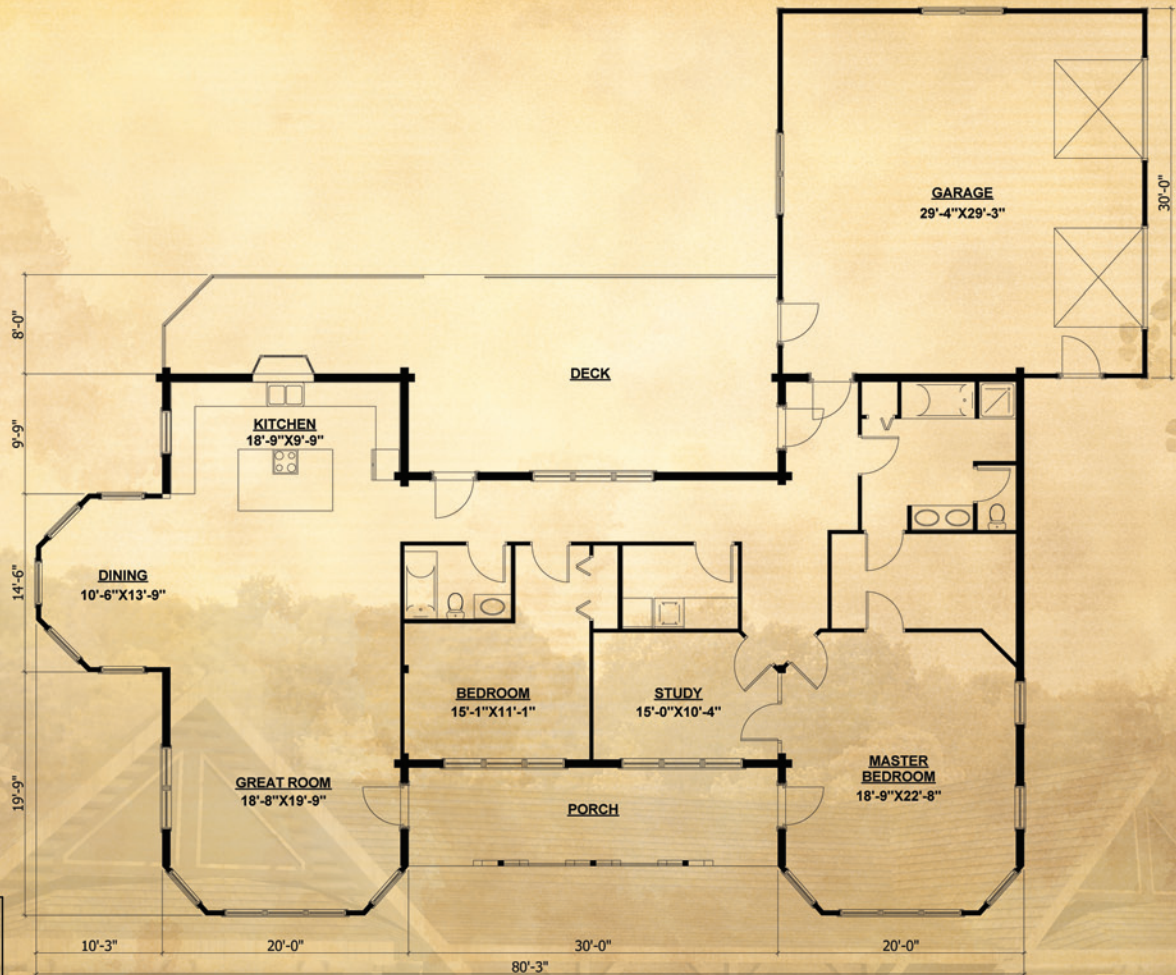

WILMINGTON

1,600 Sq. Ft.

Garage: 576 Sq. Ft.

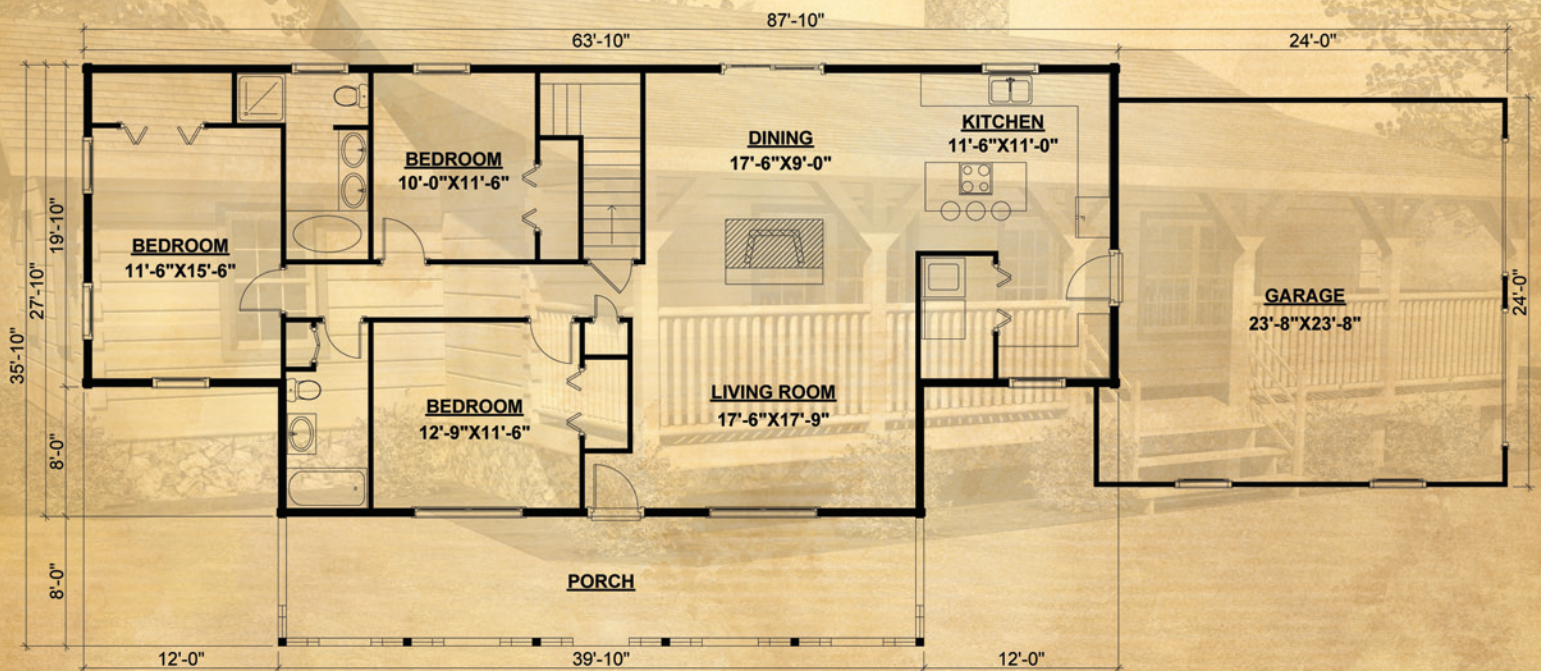

Roof Code:

R.T.	S.T.	R.T.
------	------	------





HONESTABE[®] INC. Cottages

Family, friends and creating lasting memories, that is what Honest Abe Cottages are all about. Perfect for vacation homes, retirement or rental properties, the cottages offer layouts and amenities expected when seeking time away from everyday life.

Designed to include more outdoor living spaces than our typical plans, these homes inspire their guests to relax and enjoy the outdoors. We'll even help make modifications to the plan or the landscaping layout to create a get-away the family can enjoy for generations to come.

This series of plans is exclusive to our web site. The complete line of homes is waiting to be explored at:

www.honestabe.com

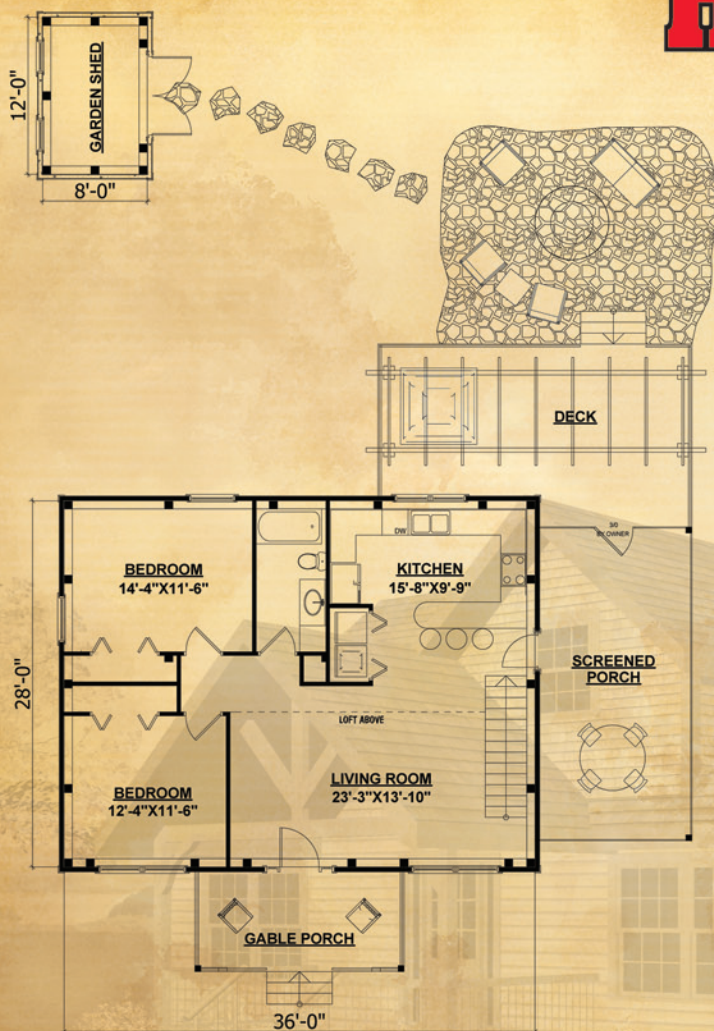

FIRST FLOOR PLAN

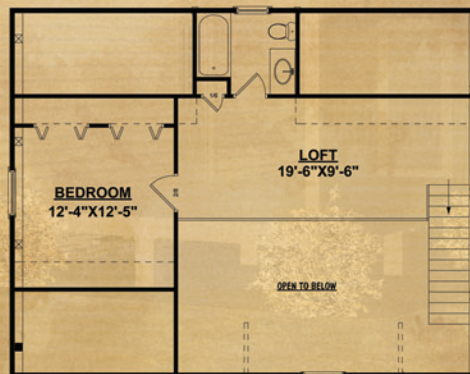

SECOND FLOOR PLAN



Create Your Own Dream Customer's Creations

While *Inspiring Home* is filled with so many great floor plan options, many of our customers already have a vision of their log home. Bring us a sketch on a napkin, or modify one of our existing plans as did the customer's below. Either way, our home owners end up with a wonderfully unique creation that is all their own. Read below about this "Customer's Creation".



Planning Starts

A family came to Honest Abe that really loved our Westport model (pg 47). However, they needed more space. Namely, they wanted an attached garage and needed to add a master bed and bath to the plan. They approached Honest Abe with the idea sketched below.



Dreams Take Shape

Working with the customer's suggestions, the Design Department at Honest Abe added on the extra space, allowing for a two-car garage and a master bedroom that features a spacious bath, twin walk-in closets and a sitting area.

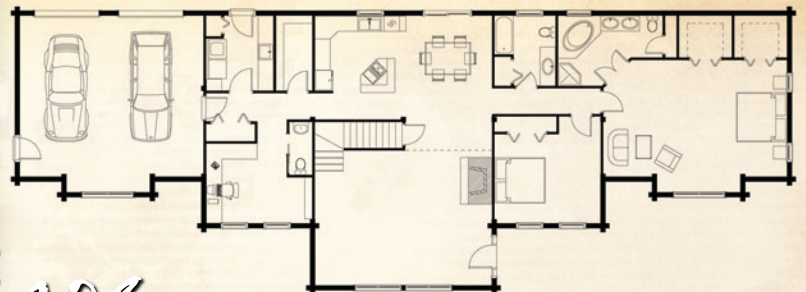

Construction began soon after. The end result is this beautiful modified Westport plan, as seen below. At Honest Abe Log Homes, custom homes are what we do. If you did not find the perfect plan in this catalog, it is not a set-back. It is an opportunity to build something unique, your own "Customer Creation!" Go online at www.honestabe.com to find more examples.



Customer's Creation



WWW.HONESTABE.COM



“IT’S WHAT YOU’VE ALWAYS WANTED”



HONEST ABE LOG HOMES
NATIONAL HEADQUARTERS
9995 CLAY COUNTY HIGHWAY
MOSS, TN 38575

800-231-3695
931-258-3648
INFO@HONESTABE.COM
WWW.HONESTABE.COM