

Angola

2020 CHAMBER MEMBER DIRECTORY

ANGOLA AREA CHAMBER OF COMMERCE COMMUNITY PROFILE AND MEMBERSHIP DIRECTORY



ARE YOU LOOKING FOR
A DIFFERENT PERSPECTIVE?

Todd R. Bauer, PE, PS welcomes your inquiry at the contacts listed below. We are ready to assist you.

Our goal is to guarantee your vision.

CIVIL **ENGINEERING**

LAND **SURVEYING**

LAND **PLANNING**

ForeSight Consulting, LLC

Todd R. Bauer, PE, PLS

1910 St. Joe Center Road, Suite 51 | Fort Wayne, IN 46825 | www.4site.biz

Fort Wayne	Auburn	Angola	Warsaw
(260) 484-9900	(260) 232-1100	(260) 668-3600	(574) 312-7024

Experience | Innovation | Results

HEY, NEIGHBOR!

We are glad to be a part of the Angola neighborhood and can't wait to help you with all of your financial needs. MidWest America provides the best financial services possible for you through every stage of your life. We offer loans at competitive rates and have an assortment of savings and checking products available. Come speak with Tammy, our Angola branch manager, today!



Ask about our many Affinity Visa® Debit Cards to earn money for your school!





Tammy Zarate
Angola Branch Manager & Mortgage Specialist
(260) 209-3444 | tzarate@mwafcu.org
NMLS# 1021945

1409 N. WAYNE STREET!
(NEXT TO PIZZA HUT)

MIDWEST AMERICA FEDERAL CREDIT UNION®

Personal & Business Banking | Auto Loans & Leases | 1st & 2nd Mortgages

Welcome to Angola

On behalf of myself, our dedicated staff, our Board of Directors and volunteers, welcome to the 2020 publication of the Angola Area Chamber of Commerce Directory. The Chamber is a member-driven organization representing a vast pool of businesses in many different industries. We continue to strive to meet our mission of providing pro-active leadership and value to our membership and the community through partnerships and advocacy. We hope you will find this publication to be a valuable resource and use the included Membership Directory as a guide that showcases our businesses most dedicated to making Angola, Indiana the best it can be. Please support these businesses and organizations whenever possible, it is because of their financial investment in the Chamber and commitment to working together that makes the programs and initiatives we provide possible.

As I write this introduction, the world as we know it has been gripped by an unprecedented pandemic which goes by the name of COVID-19 – more commonly known as the Corona Virus that has rocked businesses and communities worldwide. By the time this Chamber Directory is published I am hoping that our Economy will have opened back up, we will be recovering and bouncing back with full force to our new normal which will be replacing the old normal. There will be changes abound but witnessing the unity of our wonderful community especially in times of need is a wonderful example of our collaborative efforts and rest assured we will survive. Our small haven here in Northeast Indiana will thrive and grow with an economy better than ever, this area will continue to be a wonderful place to live, work and play!



The Chamber is proud to be an organization committed to our community, there is a great history deeply rooted in community involvement and in the cultivation of relationships with our local businesses, the community and key stakeholders. Because of that, I believe we can look forward with confidence.

We look forward to serving you and hope that you will take advantage of all the chamber has to offer.

There is so much to look forward to – so don't look back, we aren't going that way.

Here's to a prosperous future.

Julia Hewitt
Executive Director
julia@angolachamber.org

CHAMBER
Angola Area Chamber of Commerce

907 S. Wayne St., Building A, Suite 110
Angola, IN 46703
Phone: (260) 665-3512
www.angolachamber.org

Table of Contents

Welcome to Angola....4
Membership Benefits....6
2020 Board of Directors....7
Residential & Family Living....8
SCEDC Letter....10
Education....12
Mayor's Letter....16
Important Contact Information....23
Tiered Members....24
Chamber Members by Category....26
Chamber Members Alphabetical....31



On the Cover:

The cover photograph was taken by Bill Eyster of Eyster Photo & Graphics for the Steuben County Tourism Bureau.

No part of this publication may be copied, reproduced, or transmitted in any other form or by any other means, electronic or mechanical, to any information storage or retrieval system without the expressed written consent of the Angola Area Chamber of Commerce. While every effort has been made to avoid mistakes in this publication, the publishers, the Angola Area Chamber of Commerce, and their agents assume no liability whatsoever to anyone for any error or omission or for any damages of any kind which may arise from the publication or use of this directory. Please contact the Angola Chamber at (260) 665-3512 so that we can make any necessary changes to our database.

MEMBER HIGHLIGHTS: Ready to cruise

One of the persons instrumental in starting Cruise to the Monument was honored during last year's event in September.

Angola Mayor Richard Hickman read a proclamation honoring the late Dan Campbell, who was instrumental in bringing the annual event to Angola.

The simple ceremony was held to honor and thank Campbell for helping start the event, now in its seventh year, to Angola.

"Dan brought the idea to us," Hickman said. "How neat he thought it would be to close down the Public Square for a car show."

The city decided to move ahead with Campbell's idea.

Hickman said Campbell would be at every car show he could, handing out flyers about Angola's big shindig.

"Those first years, Dan would say, 'oh, we should have done this or that'," Hickman said. "It's appropriate we honor him."

Campbell died in January 2019.

Hickman's proclamation was broadcast over the mound's loud speakers so those on all four quadrants of the Public Square were able to hear it.

Cruise to the Monument was spiced up a bit last year with a show put on by the Hubie Ashcraft band.

Food vendors included Fork and Fiddle, Kona Ice, Maxton's Angola, Brain Freeze Ice Cream and Chapman's Brewing Co., a new addition last year.

Downtown businesses and restaurants were open during the event for people to shop at or stop and get a bite to eat.

– THE HERALD REPUBLICAN

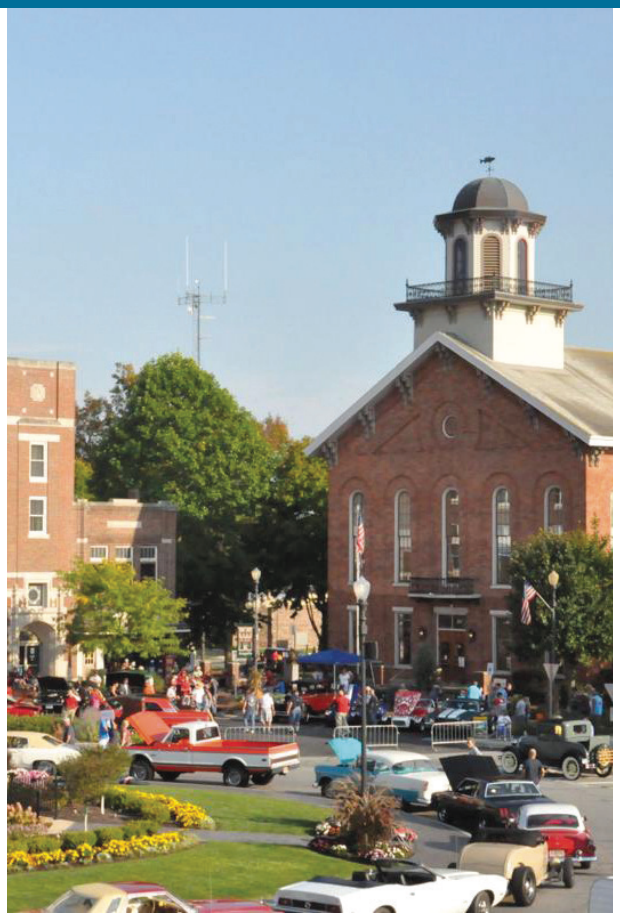

ASHLEE HOOS

The
SEIGEL GROUP
certified public accountants

Kenneth W. Seigel, CPA **Cheryl A. Burkholder, CPA**

Accounting Services:
~ Compilations
~ Reviews
~ Audits

Bookkeeping and Payroll Services

Tax and Financial Planning

Tax Services:
~ Individual
~ Corporations
~ Parnerships
~ Estates/Trusts
~ Nonprofits

Office Locations:
50 Industrial Drive ~ Angola, IN 46703 260-665-3166
116 W. 6th St. ~ Auburn, IN 46706 260-925-1619

CHAMBER
Angola Area Chamber of Commerce

Why is your chamber membership valuable?

A Chamber membership is like joining a gym for your business.
If you don't participate, you probably won't see the benefits.

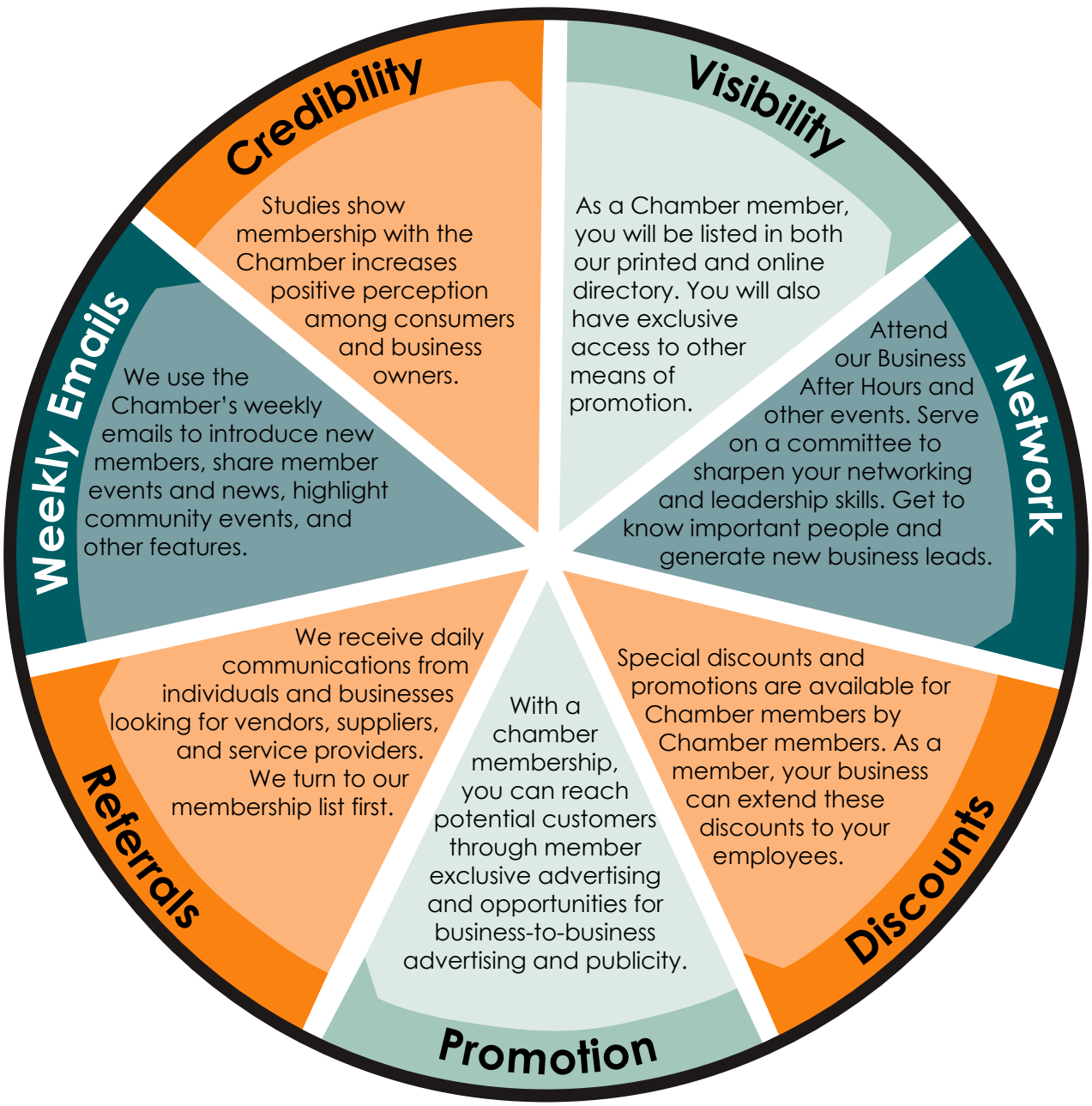

For more information on membership benefits visit AngolaChamber.org

Board of Directors



Candace Smith
Board President
VanDyk Mortgage Corporation



Tony Isa
Board Vice President
RE/MAX Results/ Scoops Ice Cream



Eric Yoder
Board Treasurer
Wagler & Associates



Kevin Rice
Past Board President
Farmers & Merchants State Bank



Austin Budreau
State Farm



Stephan Cairl
Lonsbury Garage



Jeff Deahl
Four Seasons Design & Remodeling, Inc.



Joe Gentile
Bon Appetit at Trine University



Matt Hanna
City of Angola Parks & Recreation Department



Denise Kreais
Steuben County Council on Aging



Chantell Manahan
MSD of Steuben County

Tammy Mickle
Wingate by Wyndham Angola



Kyle Wainwright
Monument Marketing



Ken P. Wilson
JICI, Inc/Industrial Contracting & Engineering

PHOTOS COURTESY OF GEARY PHOTOGRAPHY AND STARLITE PHOTOGRAPHY

Residential and Family Living

Angola, still somewhat of a hidden gem in Northeast Indiana is a great place to raise children, enjoy family time and residential life, or settle down in your retirement years. With great schools, safe neighborhoods, public parks and bike trails, lakes and beaches this area has a true community spirit where people look out for one another. Residents have a multitude of attractive housing options: from classic country farmhouses to stately Victorian-era houses, and from subdivision living to lakeside homes. For those looking for apartment options, Crosswait Estates Apartments, Village Green Apartments, Northcrest Apartments and Lakeland Apartments offer low maintenance for busy lifestyles. Seniors 55+ can enjoy carefree living with desirable amenities at Terrace Ridge Apartments.



PHOTO CONTRIBUTED

If you are looking to build your perfect home, reputable residential builders include Bob Buescher Homes, Granite Ridge Builders, Homes by JICI and Wagler & Associates. New subdivisions of both single-family homes and villas are being established, making the area an even more desirable place to call home. If you simply want to update any aspect of your current home, Four Seasons Design & Remodeling can help you with projects large and small.

Affordable leisure activities abound: Carnegie Public Library of Steuben County, has outstanding programs for children and young adults, as well as all the newest best-selling books in fiction and nonfiction. If you like cars and action, Angola Motorsport Speedway offers events throughout the summer season. Thunder Lakes Indoor Shooting – Outdoor Sports offers a state-of-the-art facility for the community to practice responsible firearm ownership and use, while serving a client-focused retail center for outdoor sporting equipment. the Angola Bike Trail, which connects Commons Park to the north side of Angola, and Pokagon State Park is designated for foot or bicycle traffic. Angola's three municipal parks – Commons Park, Firemen's Park, and Nature Park – have amenities including four baseball/softball diamonds, a soccer field, three playgrounds, volleyball courts and six picnic shelters available for rent. Angola Parks and Recreation staff coordinate the Summer Recreation Program, which offers a multitude of activities to keep kids active when school is out, as well as outdoor concerts, and Independence Day celebrations. Pokagon State Park offers a variety of activities for all seasons including cross-country skiing, trail walks and beaches with access to Lake James, along with events including the annual Fort Wayne Philharmonic Patriotic Pops concert and the annual 4th July Fireworks Spectacular. The YMCA of Steuben County has a vast list of programs to suit the younger generations, adults and seniors alike. The historic downtown area offers an array of unique establishments including boutiques, specialist stores, restaurants, coffee shops and even a yoga studio with events throughout the year including downtown 1st Friday's, live entertainment, 4th July Parade, Cruise to the Monument Car Show and the Downtown Angola Coalition Annual Arts Festival. The restored iconic Brokaw Movie House, originally built in 1931, shows first-run movies with the latest technology, while bringing back the original glory of the design and history of the building.



MEMBER HIGHLIGHTS: City up for historic downtown award

Angola was nominated for Best Historic Small Towns for USA Today's 10 Best Reader's Choice Travel Awards.

Angola Mayor Richard Hickman said while nobody seems to know who nominated Angola, it's an honor to be nominated and to be on the list.

Speculation, he said, is that perhaps Deb Fallows, who recently visited Angola as part of the "Our Towns" book tour, was responsible for the nomination.

She is listed as one of the experts on the website for the competition.

"These things have kind of popped up before, like best place to retire, best micropolitan," Hickman said. "This is just really great for a community like ours to get recognition for the hard work all of our groups and organizations do."

Until someone notified the city of the nomination, Hickman said they had no idea it was coming.

However, once it came to light, he said they began sharing it as much as possible to get the word out for people to vote for Angola.

"Even being in the top 20 is great for our community," Hickman said. "But, let's get Angola into the top 10."

Cities nominated for the list have less than 30,000 residents as of the last census, according to the voting website.

Voting ended May 6 and the top 10 were announced on May 17.

Other cities nominated for the designation are Abilene, Kansas; Bisbee, Arizona; Bluffton, South Carolina; Cape May, New Jersey; Clarkdale, Mississippi; Cody, Wyoming; Deadwood, South Dakota; Dodge City, Kansas; Fairhope, Alabama; Ferndale, California; Granbury, Texas; Haddonfield, New Jersey; Mackinac Island, Michigan; Moundsville, West Virginia; Natchez, Mississippi; Natchitoches, Louisiana; St. Augustine, Florida; Tarpon Springs, Florida; and Williamsburg, Virginia.

Angola was ranked 10th in early April.

– THE HERALD REPUBLICAN



STEUBEN COUNTY TOURISM BUREAU



Steuben County Economic Development Corporation

In 2019, the Steuben County Economic Development Corporation (SCEDC) and the Enterprise Center continued our efforts to build a strong foundation. The mission of the SCEDC is to lead economic prosperity through collaboration while strengthening employment opportunities to improve the quality of life in Steuben County. The 2019 board of directors, the committee members, and our staff have continued to build a strong organization for future success of the SCEDC.

Area of concentration for 2020:

• Business retention and expansion efforts

• Attraction of new businesses (specific to industries that make sense for Steuben County)

• Workforce development and utilization of the Enterprise Center (LEARN, CONNECT, THRIVE)

• Private sector involvement, engagement, and investment

2019 Review:

Again, we had one heck of a year. With the level of industry investments, it required the EDC to spend more resources working through workforce development-related housing and marketing to attract talent. This was the focus in 2019 in addition to the work already mentioned previously. More information is provided in our action plan document and should be referred to for more information.

In closing, all of this would not be possible without the support from both private and public sectors. We continue to set our initiatives high as our opportunity is great. With your continued support, we can achieve so much more.

– ISAAC LEE
Executive Director, Steuben County
Economic Development Corporation

invest steuben
Steuben Co. Economic Development Corp.

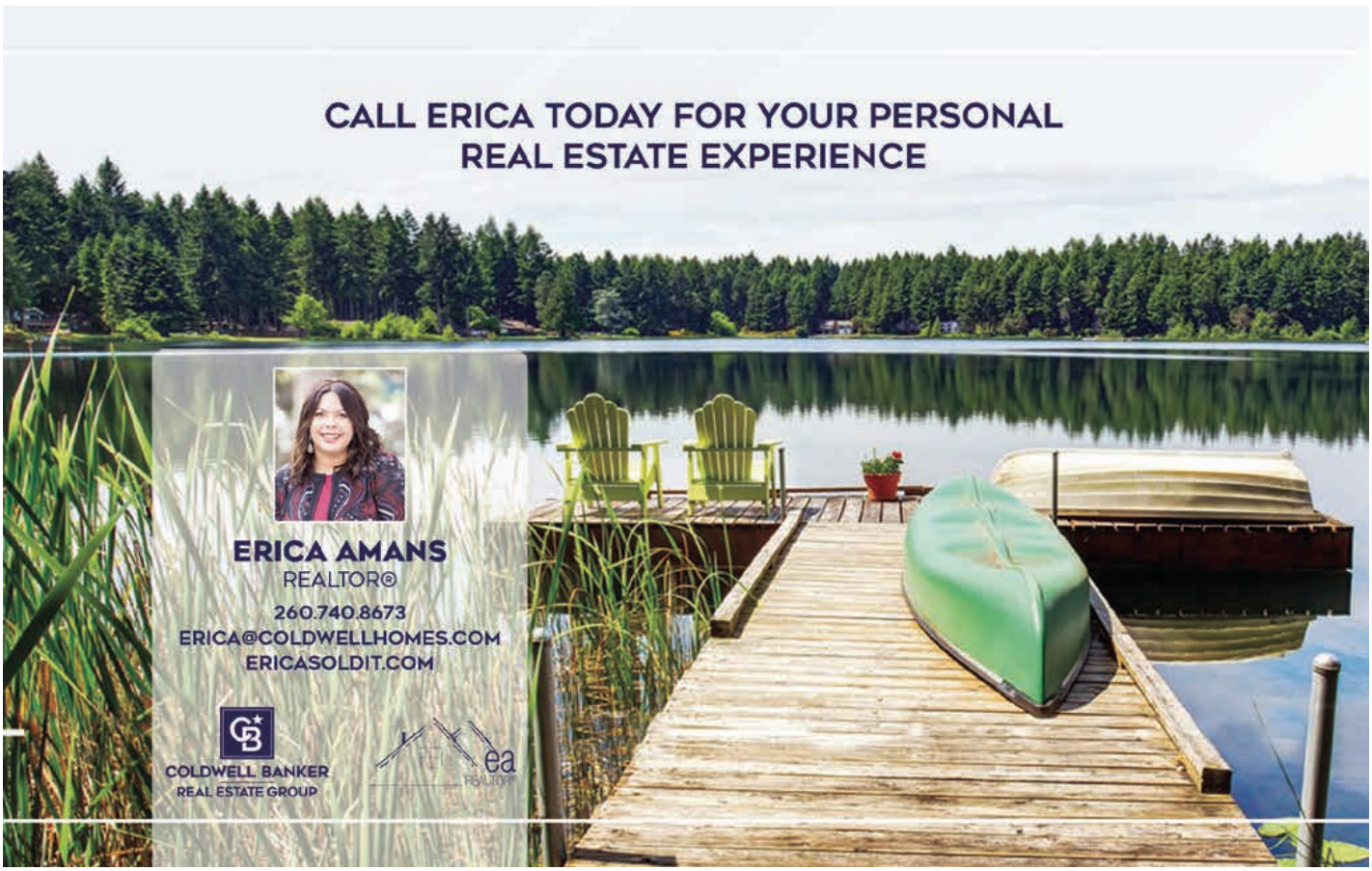

MEMBER HIGHLIGHTS: Scoops expands, adds amenities

Scoops Ice Cream shop completed an expansion project as the store prepared to open for the season in early April.

Owners Tony and Desi Isa bought the 23-year-old ice cream store in the fall of 2018, about a month before closing for the season at 3331 N. S.R. 127.

Scoops hosted an Angola Area Chamber of Commerce Business After Hours event prior to opening.

Tony Isa said the improvements offered a badly-needed facelift.

The Isas enclosed what had been a covered deck area on the front of the building, facing S.R. 127, and added a patio to create more seating on the south side of the building.

The inside was reconfigured to allow for a better flow for customers and allow a bit more privacy for people enjoying their ice cream indoors. This has also allowed for increased tables, from five to seven,with the addition of about 300 more square feet of room.

There are nine tables on the stamped concrete patio outdoors for customers to enjoy.

The new work also added handicap accessibility to the shop, with a ramp leading to the patio and a ramp entering the south door, making the facility very wheelchair friendly.

Isa expressed excitement about the prospect of the Steuben County Multipurpose Trail opening sometime later in the year. The trail crosses the Scoops property along S.R. 127. The project began in 2018 but wasn't completed due to weather delays with construction.

The goal is to one day have a trail that connects Pokagon State Park in Steuben County with Oubauche State Park in Wells County.

"I am so excited about it. To go from Fort Wayne to here," Isa said, "I think it will be phenomenal."

Isa said he also would like to partner with group outings on the trail, especially those that cater to youth.

"I can't wait to see what it looks like, what it will do," Isa said of the trail.

With all that has been going on in the county and Scoops being a tradition since 1996, Isa saw the purchase of the business as a good opportunity.



PHOTOS BY MIKE MARTURELLO

"We want it to reestablish itself," Isa said. "I'm excited to get open."

The store has seven employees currently and Isa envisions that number growing to 10. He expects to put in many hours this year, especially with his position as a Realtor with Re/Max Results in Angola.

The store will offer 40 varieties of hard ice cream and frozen custard. It is also going to make its own waffle cones. Slushies will also be available.

– THE HERALD REPUBLICAN



See our all new showroom!



MIDAS AUTO CARE & TIRE CENTER

$30 off any service over $199 with approved Midas card

Other Financing Options Available

MIDAS

2401 North Wayne St.
Angola
260.667.9383

Primary and Secondary Education

The Angola area is served by two local school corporations, and each excels at preparing young people for 21st century challenges and opportunities. The school corporations of Steuben County are also actively engaged in the community's workforce development initiatives. The Metropolitan School District of Steuben County is comprised of four elementary schools: Carlin Park Elementary, Hendry Park Elementary, Ryan Park Elementary and Pleasant Lake Elementary; one middle school: Angola Middle School; and one high school: Angola High School.

Fremont Community Schools includes one elementary, one middle and one high school.



CHRIS REED

Hamilton Community Schools
903 S. Wayne St.
Hamilton, IN
(260) 488-2513
www.hcs.k12.in.us

Pleasant Lake Elementary
1205 W. Main St.
Pleasant Lake, IN
475-5055
ple.msdsteuben.k12.in.us

MSD of Steuben County
(260) 665-2854
400 S. Martha St.
Angola, IN
www.msdsteuben.k12.in.us

Fremont Community Schools
(260) 495-5005
1100 W. Toledo St., P.O. Box 665
Fremont, IN
www.fremontcommunityschoolsindiana.org

Prairie Heights Schools
305 S. C.R. 1150E
LaGrange, IN
(260) 351-3214
phhs.ph.k12.in.us

The Northeast Indiana Special Education Cooperative works with 12 northeast Indiana school districts, and exists to serve students, aged 3-22, with disabilities including autism spectrum disorder; developmental delays; physical, cognitive, and emotional disabilities; and more. Services include psychological evaluation, physical therapy, occupational therapy, counseling and transportation. Although the NEISEC is headquartered in Kendallville, students are serviced in their own counties.

NEISEC
(800) 589-5236
1607 E. Dowling St.
Kendallville, IN
www.neisec.com

RISE, Inc.
RISE, Inc., located in Angola, provides a school-to-work transition service in conjunction with Northeast Indiana Special Education Cooperative, allowing students enrolled in the school system the opportunity to attend RISE and interact

EXPERTISE.
CERTIFIED.





Adam A. Smith
Certified Financial Planner™ Professional

Jill Powers
Certified Financial Planner™ Professional

GET RETIREMENT RIGHT.

TRILOGY Wealth Advisors

260-319-4969
800-882-4001
www.TrilogyWA.com

211 E. Maumee Street, Suite 101, Angola, IN 46703

Securities offered through Cambridge Investment Research, Inc., a Broker/Dealer, Member FINRA/SIPC. Advisory Services provided through Cambridge Investment Research Advisors, Inc. A Registered Investment Advisor. Cambridge and Trilogy Wealth Advisors are not affiliated.

and socialize outside of the classroom. Students are able to learn to transition from going to school to working in a work environment or attending classes that are similar to a college class.

Higher Education

"For more than 135 years, Trine University has been an integral member of the Angola and Steuben County communities. Trine brings thousands of visitors to Angola each year for free events including college visit days, athletic events, entertainment opportunities and educational and cultural programs.

Trine's rigorous academic programs, resort-quality facilities and friendly campus community have increased enrollment each year. Trine's national chart-topping 99.7 percent graduate employment rate is also a big draw for students and families seeking the greatest return on their educational investment.

Trine prepares students to lead, succeed and serve. You'll find excellence in academic programs that offer hands-on experience with real-world projects, in expert faculty mentors who will take the time to care about each student's education and life goals, in state-of-the-art facilities, and in alumni who impact their communities, nation and world. Trine's high standards are consistently recognized by publications like U.S. News & World Report and Princeton Review.

Trine University offers more than 40 programs that include undergraduate, graduate and adult student degrees that Students can pursue including over 20 online associate, bachelor's and master's programs taught in a flexible and accessible online setting through Trine Online. Bachelor of Arts and Bachelor of Science degrees in a broad range of fields, including business, education, engineering, health sciences, and arts and sciences are offered. Graduate degrees offered include Master of Business Administration, Master of Engineering with a major in civil engineering, Master of Science in Engineering Management, Master of Science in Criminal Justice, Master of Science in Leadership, Master of Science in Physician Assistant Studies and Doctor of Physical Therapy.

Over the past 17 years, Trine has added more than $155 million worth of campus enhancements and facilities, including the new Thunder Ice Arena and MTI Center. As the 21st century progresses, Trine will continue to strategically develop its people, programs and facilities to make a positive impact on students, the community and beyond."



CHRIS REED

Post-secondary, Vocational and Continuing Education

Ivy Tech Community College offers a complete array of two-year degree programs, as well as work-ready training and certification programs. Ivy Tech Community College Northeast is located in Fort Wayne and maintains remote classroom facilities in Ashley.

Freedom Academy, located in Kendallville, is a private, not-for-profit adult continuing education organization that provides high-quality, cost-effective, practical and relevant instruction; working with individual employers, classes can be held on location or at their facility in Kendallville. In addition, the City of Angola Training Center provides a local resource for adult continuing education. Partnering with the Freedom Academy, classes at the training center are based on specific needs of local employers.



MEMBER HIGHLIGHTS: Just Breathe Salt Room & More opens



Longtime good friends Nancy Behnke and Toni Huddleston have long enjoyed taking trips to Warsaw to enjoy the Himalayan salt caves.

They enjoyed it so much; the pair decided Angola needed its own salt room to enjoy.

Together, Behnke and Huddleston opened Just Breathe Salt Room and More, 202 E. Harcourt Road, Suite G, Angola, complete with two salt relaxation rooms, salt lamps, detox domes and more for people to experience and enjoy.

Just Breathe held a grand opening ceremony in September with the Angola Area Chamber of Commerce.

"We traveled to Warsaw over the last two years and thought someone surely would bring something like this to Angola," said Huddleston. "Nobody had so in January, we sat down in the cave in Warsaw, talked about it and here we are."

Himalayan pink salt can help with respiratory issues such as chronic obstructive pulmonary disease, asthma and allergies, sinus troubles, inflammation in the bronchial tubes and other breathing problems, said Huddleston.

It also has benefits for those suffering from pain from fibromyalgia or arthritis.

"It's very detoxing and distressing," Behnke said. "It can really help with anxiety."

The salt is a natural anti-microbial and can be used in cooking, as bath salts, in inhalers, as lamps and even as cutting boards.

Just Breathe carries slabs for use as cooking tiles or cutting boards that, while heavy, can be used inside or on the grill.

In addition to the slabs, Just Breathe also has fidget and pocket stones, animal-shaped salt stones, foot rollers, salt night lights, USB salt plug-ins that work on computer USB ports and handmade consignment items from local artists.

Visitors to Just Breathe can spend time in one of two salt relaxation rooms.

The first, larger room has loose salt on the floor for people to stick their feet in while relaxing. There are also detox foot domes in the room and salt lamps as well as chairs to sit in. The room is darkened with just the light from the lamps and an electronic fireplace.

The smaller room does not have the salt on the floor but instead in a warmed salt detox box. There are also detox domes in the smaller room.

Huddleston said the smaller room is great for those with heightened anxiety or that can't easily relax with other people around as well as those that know they'll fall asleep and snore while relaxing in the room.

"I wouldn't want to do this with anyone else," Behnke and Huddleston both said in agreement.

Just Breathe also offers joint meditation classes with The Sante Group.

Follow Just Breathe on Facebook by searching, "Just Breathe Salt Room & More."

– ASHLEE HOOS





MEMBER HIGHLIGHTS: SCEDC hires new team member

The Steuben County Economic Development Corp. filled its recently-created position of workforce development director with the hiring of Mike Landram, who began his duties in September.

The SCEDC had been working the past 18 months on organizing resources to create this new position and provide sustainability to ensure it is permanent. Through the work of the current staff, its many committees and several task forces, the SCEDC crafted a job description that places more resources and emphasis on various aspects of workforce development.

"The hiring of Mike Landram is the next step in the SCEDC strategic plan. Mike will complement the rest of the staff with additional resources needed to develop a stronger workforce. We are excited about his ability to work with our K-12 systems to give our students the opportunity to understand there are jobs available with pre- and post-secondary credentials that make a good living right here in our community" said Brent Shull, president of the SCEDC board and Hamilton town manager.

Landram has served as CEO of The Literacy Alliance since July 2014. He previously served on its board of directors from 2007 to 2013. The Literacy Alliance is a provider of adult education services in Adams, Allen and Wells counties. It operates 10 community learning centers offering a varied schedule of classes to assist adults in earning their high school equivalency status. Landram has more than 30 years of experience in the public and private sectors.

Landram formerly served as president and CEO of the Greater Fort Wayne Chamber of Commerce from 2009 to 2014. He also worked as senior vice president of human resources for Pizza Hut of Fort Wayne. His management career with Pizza Hut began in 1991.

The Indianapolis native is a graduate of Ball State University. He is a recipient of the Ball State University Alumni Award of Achievement. He and his wife, Linda, have two children and three grandchildren.

"The SCEDC and many of our committees over the last several months have been discussing the benefits of adding a staffing member to work specifically on Workforce Development. I am excited about adding someone with Mike's background to our team. I think that our area industries will also agree that his background will benefit them as well," said Isaac Lee, executive director of the SCEDC.

The SCEDC is a non-profit, private entity contracted to administer economic development activities within Steuben County and every municipality within the county borders. When the SCEDC was formed in 2003, it was supposed to have a staff of three people. With the hiring of Landram, it finally achieves that goal.

– KPC NEWS SERVICE

TRUSTED SERVICE!

Your Local Choice for Trusted & Affordable Vehicle Repair & Maintenance

Voted 2019 Reader's Choice #1 Auto Repair/ Mechanic Service Shop



LONSBURY GARAGE
QUALITY YOU CAN TRUST

208 E. Mechanic St., Angola
(260) 665-5165
www.lonsburygarage.com

- Complete Diagnostic Testing
- Auto & Trucks
- Domestic & Most Imports
- Diesel Repair
- Motor Homes
- Air Conditioning
- Brake Service
- Major Engine Repair and Rebuilding
- Fuel Injection

INDIANA PHYSICAL THERAPY

NORTHERN INDIANA'S LEADER IN REHAB & ATHLETIC TRAINING

ANGOLA CLINIC
1913 N. WAYNE STREET STE D
ANGOLA, IN 46703
260-624-2288

SENIOR THERAPIST
JIM LESLIE
PT, MS, COMT, ATC

STAFF THERAPIST
JESSICA CONRAD
DPT, COMT

OCCUPATIONAL THERAPIST
JENNIFER COOK
OTR

PLUS 17 ADDITIONAL NORTHERN INDIANA LOCATIONS

WWW.INDIANAPT.COM

Mayor's Letter



The City of Angola had a super year in 2019. There have been new businesses opening up in our downtown and in our shopping centers and industries expanded. It has been exciting to see our community prospering.

For the eleventh time in 13 years Angola was named a micropolitan community for business and employee growth in the nation. For the second straight year we were named a top 10 Micropolitan Community. Many of our downtown businesses have been building apartments on the second floors of their businesses, creating excitement in our downtown. This has allowed for more entertainment venues, making evenings more exciting and bringing people to our beautiful city.

The Downtown Angola Committee, along with our Mainstreet Group and the Mayor's Arts Council, have been bringing more excitement downtown with our sculptures that are around our circle. It is also not unusual to hear more musical entertainment on our sidewalks. We are hoping to have more sculptures in 2020.

2020 was lining up to be another great year for our community, but COVID-19 has come along and changed everyone's lives. This will be a time that is going to put stress on us as individuals as well as our local businesses. Somewhat surprising to us has been the continued growth we are seeing in some of our housing and business sectors. We have businesses that are looking to expand as well as new businesses planning on coming to Angola. Beyond that we have one new apartment complex that will be built here and two new complexes that are planned to be built in Angola as of this writing.

COVID-19 has changed many things about how we are leading our lives. Now more than ever, our local businesses are going to need your help. SHOP LOCAL is more important than ever before. If we are going to be able to keep enjoying the broad choices of shopping in the future that we have now we are all going to have to support local stores that are owned by our friends and neighbors. These businesses are also the ones that best support our little leagues, schools and other local groups.

Fortunately, it is times like this that allow our community to show why people love living, working and shopping in Angola. I expect that to happen this time because our citizens and businesses are always working to make the City of Angola the best community it can be.

MAYOR RICHARD HICKMAN

Lakeland Internet
Accelerating Your Connected Life

330 Intertech Parkway
Angola, Indiana 46703

High-speed Internet, Right Here in Angola

- No contracts, no data caps, no hassle
- Exceptional customer service
- Safe, no-contact installation available

Get connected today!
(855) 947-7743 | LakelandInternet.com

MEMBER HIGHLIGHTS: Cameron Woods hosts senior dance

The Cameron Woods Senior Living hosted its annual resident dance in April, with the theme, "The Senior Prom." Students from Trine University sorority, Theta Phi Alpha and fraternity, Tau Kappa Epsilon joined residents for the event.

The dining room and café was transformed with red hearts, red roses, lights and a prom-like arch for resident portraits. The energetic evening featured food, fun and festivities.

Activities and Marketing Coordinator Sherrie Grant said it was third annual dance of its kind at Cameron Woods.

Students served the residents refreshments and invited them to take a turn out on the dance floor.

"It's a wonderful opportunity to socialize and get to know the young of heart," Grant said of the annual event.

Hearts and roses lined the walls and ceilings with colors of red, pink and white with accents of black.

Theta Phi Alpha Sorority visited Cameron Woods all school year, helping and participating in activities with the residents of Cameron Woods. Trine students have always been welcomed because of their maturity, responsibility and caring personalities.



PHOTO CONTRIBUTED

Last year, the sorority called for bingo games, packed up candy for Halloween, played board games and were party participants to the March "Minute to Win it Games."

"The Trine students have a magic touch to bring us back to a time in our lives when we were young, remembering our favorite songs, a sweetheart or even a car we drove to the dance or a party," Grant said.

– THE HERALD REPUBLICAN



make friends
•
have fun
•
be yourself
•
share great coffee

Find us on @BIGGBYCOFFEEANGOLA

instagram@biggbycoffeeangola

$1 OFF
ANY 20 OZ.
OR LARGER
DRINK

1500 North Wayne Street, Angola, IN 46703
Sun 7 AM-9 PM • Mon-Sat 6 AM-9 PM
store634@biggby.com • 260.665.9118
www.biggby.com

MEMBER HIGHLIGHTS: Trilogy Wealth holds ribbon cutting

After opening an office in Angola in 2018, Trilogy Wealth Advisors held a grand opening and ribbon cutting ceremony last July at its Angola office, 211 E. Maumee St.

Trilogy operated originally out of an office in Bryan, Ohio, before expanding into Angola and is a company made up of and owned by its partners.

Jill Powers, one of the managing partners and a certified financial planner thanked everyone for coming to the open house and ribbon cutting and for welcoming the business into Angola.

"We love Bryan and our hearts will always be in Bryan and a lot of people here have connections to our Bryan office, but being here in Angola brings us a lot closer to our homes and is exciting," she said. "Angola is so vibrant and growing and a lot of that comes from the founding, the chamber visionary success and we love it."

Trilogy operates on a team approach. Clients don't just have access to one person. Clients are able to work with each person in the firm based on that person's expertise and the needs of the client.



ASHLEE HOOS

Operating with an online infrastructure allows Trilogy partners to work with clients even when said client is out of town.

A multi-step process is used to best figure out the needs of a client and, once it gets to that point, manage assets for the client.

Reach out to Trilogy by calling 319-4969 or through www.trilogywa.com.

– THE HERALD REPUBLICAN



MEMBER HIGHLIGHTS: Cameron partners with Mayo Clinic

A new partnership between Cameron Memorial Community Hospital and the Mayo Clinic promises access to the latest standards of care, research, education and more for patients in the transitional care, or swing bed, program.



ASHLEE HOOS

"With the Mayo partnership, we will have advanced education and training offered by the Mayo team," said Cameron President and CEO Connie McCahill last July. "We will have access to the latest standards of care, research Mayo has done and can adopt their model which will enhance and elevate the program we already offer here at Cameron."

Cameron is the first hospital in Indiana to partner with Allevant Solutions, a joint venture between the Mayo Clinic, Rochester, Minnesota, and Select Medical, on the transitional care program and is the 56th hospital overall to partner.

Other partner hospitals are in Iowa, Wisconsin and Minnesota.

The program is designed to provide access to high quality post-acute services to rural America, the most persistently underserved region in modern health care.

The swing bed program offers daily nursing care and various types of therapy for patients that don't want to be in an extended care facility but need a little extra care before being discharged home after recovering from illness or injury.

Most patients receiving this care at Cameron hospital will be covered by the Medicare Swing Bed reimbursement program, although other insurers may participate as well.

Lt. Gov. Suzanne Crouch joined the Cameron staff to make the announcement about the partnership.

"Your partnership announced today is no surprise to the governor and I," Crouch said.

She couldn't say enough positive about the atmosphere of Cameron as she took a tour of the facility with McCahill and several staff and board members.

"What is particularly impressive is the sense of family and community I feel as I walk through the hospital halls," she said. "You don't get that everywhere."

Crouch said staff should be proud of the accomplishments they've made and the quality of life and differences they make in the lives of area Hoosiers.

McCahill said Dr. Mark Lindsay of the Mayo Clinic has visited Cameron twice recently and has said they are well prepared with equipment, staff and facility to be successful with the program.

"Without our current program, we would not be in a position to bring the Mayo program to Angola," McCahill said. "Not only will it enhance quality care for our patients but it will bring new patients to the hospital, help us achieve our five-star goal and we feel it is another way to help us stay a top 100 critical access hospital."

Cameron will have expert staff from Mayo as well as training and education on the most current standards of care for transitional care.

McCahill used an example of a patient having a hip fracture surgically repaired that is not quite ready to go home and care for themselves as a way to explain the program.

– THE HERALD REPUBLICAN

Your Local Independent Agent Serving Steuben County for 75 Years



Our Team includes, from left: Megan Poe, Eric Trabert (partner), Susan Ralston (partner), Geri Garrard, and Heather Hanna.

Jacob Insurance Service LLC
Trusted Choice®
JIS INDEPENDENT INSURANCE AGENT
Jacob Insurance Service LLC 75th ANNIVERSARY 1945 2020 Angola, IN

JACOB INSURANCE SERVICE, LLC
1220 S. Wayne St., Angola, IN 46703
260-665-3194
www.jacobins.biz

MEMBER HIGHLIGHTS: Steuben trail dedicated

A multipurpose trail to provide recreation opportunities that was borne of an idea hatched in 1988 was finally completed in October.

The Steuben County Multipurpose Trail, Phase II, held a ribbon cutting ceremony in the 3300 block of North S.R. 127, Angola, marking completion of the trail.

This was Steuben County's final, 1-mile-plus leg of the trail. The first leg was built in Pokagon State Park in 2001. Angola's portion of the trail was completed 2009.

Steuben County's two phases of the trail started in 2014, with Phase I done in 2015. The final phase was started in 2018, then completed this year due to weather delays last year.

"This has been a long time coming," said Steuben County Tourism Bureau Executive Director June Julien. The Bureau was on of the main donors to the Phase II project.

"The person we owe the absolute most thanks to for this entire project is the county Engineer Jen Sharkey. She has worked tirelessly. She's faced a lot of adversity."

On top of weather delays last year, and other delays for a variety of reasons, this year there were more rain delays.



BILL EYSTER

Nonetheless, the final phase of the trail started getting widespread use earlier in the year, even though it was not complete. Even before the trail was paved it was being used, mainly by walkers and runners, though bicyclists could be seen roughing it on the dirt path, starting early this summer. This was reflected in Steuben County Board of Commissioners President Ron Smith's uncharacteristically brief comments:

"To those of you who have not illegally used the path you may start doing so (legally) and so advise your friends and neighbors and let's see this path be used," Smith said.

After this phase completes the project envisioned in the last century, the community is moving to the next phase, with an advocacy group having been formed to pursue more trail development.

Steuben County Trails is working on a variety of projects, and has already received a grant from NIPSCO for a bicycling safety workshop that will be put on in 2020.

The group's president, John Longenecker, gave a few comments about the future of trails in Steuben County, with one of the goals being completing the Poke-Bache Trail, which will connect Pokagon with Ouabache State Park in Wells County.

Longenecker praised the vision of the first four people to start trails discussions, State Rep. Orville Moody, R-Angola; Pokagon's Randy White, manager; and Fred Wooley, Pokagon naturalist; and Angola resident/ Realtor Bill Bryan.

"We are grateful to the vision of those men that started the path to create the trails," Longenecker said, also extending thanks to the board of commissioners, Sharkey and the city of Angola.

"This is a great example of what can be done, what we can accomplish, when we work together, improving life for those around them," Longenecker said. "This trail will serve to improve the health and well-being of the residents of Steuben County."

Longenecker said the event served as the start of Steuben Trails' push to complete the trail to the southern border of Steuben County.

An effort to fund a study to take the trail from Angola, at Commons Park, to the DeKalb County border was blocked in Steuben County government earlier last year.

– THE HERALD REPUBLICAN



MEMBER HIGHLIGHTS: Angola becoming an 'artsy' town

Mayor Richard Hickman said Angola is becoming an "artsy little town" during a June Common Council meeting.

"We're becoming an artsy little town and I like that," he said.

The city just had sculptures installed on the Public Square, which have drawn acclaim, and there's another project on the horizon that got Hickman's attention.

Hickman's comment came after the council voted to approve funding in the sum of $4,320 for the Paint the Town No Alley Left Behind initiative started by Angola High School students Brooklynn Shively and Teryn Stanley.

This funding will pay to replace a portion of the concrete in the alley located between Studio II Salon and Guardian Title Co.

Full replacement of the concrete, which was an option listed as "Area B," would be $13,680 for a total cost of $18,000.

"We're hoping to work Area B into Doug (Anderson) or someone's budget," said City Planner Vivian Likes. "We need Area A this year."



MIKE MARTURELLO

Anderson, the city street superintendent, said he'd be happy to work that area into his budget in 2020.

Currently, the only part of the project the city is paying for is the concrete work.

Shively and Stanley have received a $5,000 grant from Arts United, Fort Wayne, toward other expenses for the mural and alley art project.

The grant covers durable sign core panels, solar lighting, outdoor furniture, hardware to do attachments to buildings, paint for cement and windows, artist stipends and maintenance work.

Eventually, listed as city expenses in paperwork provided to the council, security cameras and additional lighting will be looked at, but the pair did not list costs at this time for those as more discussion will take place before the time comes to add those.

The plan for the alley includes tables and chairs, chalk boards, solar lights and various ways for people to display their artwork.

The mural will be painted on sign core panels and hung on the side of the Hansbarger Realty building in downtown Angola.

They chose having the mural painted on panels instead of directly onto bricks for maintenance as well as preservation of the brick itself.

– THE HERALD REPUBLICAN


Eloquent Kitchens


Stylish Outdoor Living


Relaxing Interiors


Stunning Exteriors

Homes by JICI

...this is how we build, every time!

260.665.7979 | Homesbyjici.com

houzz

MEMBER HIGHLIGHTS: Box continues blessing community

For one person, a blessing may be a can of corn when the grocery funds have been overextended for the week.

For another, a blessing may be the opportunity to give anonymously and without judgement.

The blessing box in front of St. Anthony of Padua Catholic Church, 700 W. Maumee St., Angola, provides these opportunities.

"It's thrived," said Deb Davis, president of the Society of St. Vincent de Paul, based at the church. "It's serving a lot of people."

The box is monitored by Patti Webster, administrative assistant at the church, but is available to anyone without question. There is always something available, said Davis, because a steady stream of contributors keep it filled. Some are church members; some just like the idea of giving anonymously.

The small, enclosed pantry is weather-proof, hand built by Tom Webster and John Lennon of the church about a year ago.

Nonperishable food and basic hygiene items can be left there.

"There's been a constant flow of users and people providing it," said Davis. "It's really anonymous – kind of like a blessing."

The blessing box is a ministry of the Society of St. Vincent de Paul, which serves the needy in Steuben County. Similar boxes are set up at churches and private homes across the nation.

– THE HERALD REPUBLICAN



BILL EYSTER





Important Contact Information

Emergency Phone Numbers

True emergency calls only 911

Indiana Poison Control Center
(800) 382-9097

Steuben County EMS
(260) 668-1000 x 3300

Angola Fire Department
(260) 665-5555

Angola Police Department
(260) 665-2121

Angola Sheriff's Department
(260) 668-1000 x 5000

Important Contact Information

Directory Assistance 411

Community Resource Directory 211

Before You Dig 811

City of Angola
(260) 665-2514

Cameron Memorial Community Hospital
(260) 665-2141

Angola Post Office
(260) 665-2019

Herald Republican
newspaper subscriptions
(800) 717-4679

Voter registration
(260) 668-1000 x 2200
www.indianavoters.in.gov

Carnegie Public Library
(260) 665-3362

Angola Parks Department
(260) 665-1588

Humane Society of Steuben County
(260) 833-2877

Indiana Bureau of Motor Vehicles
(260) 665-5661

Indiana State Police
(800) 552-0976

Star Public Transportation
(260) 665-9856

Steuben County Council on Aging
(260) 665-9856

Utilities

City of Angola Utilities
Water, sewer, trash, recycling inside city limits
(260) 665-3422
www.angolain.org

Steuben County REMC
Electricity
(260) 665-3563
www.remcsteuben.com

NIPSCO
Natural gas and/or electricity
(800) 464-7726
www.nipsco.com

Mediacom
Cable TV, home phone, internet
(800) 479-2082
www.mediacomcable.com
www.frontier.com

Other helpful information:

Public recycling drop off location:
2251 W. C.R. 175N, Angola

Tesla electric car charging location:
3855 S.R. 127, Angola (Ramada Inn)

Amtrak train station
Lincoln and Center streets, Waterloo
www.amtrak.com



Tiered Members

Cameron Memorial Community Hospital

Cameron Hospital is an independent, not-for-profit, 25-bed critical access hospital offering health and wellness services to our community members in northeast Indiana, northwest Ohio and southern Michigan. We have a robust staff of highly skilled doctors and nurses who provide personalized and high-quality care in many services and specialties including Orthopedics, Pediatrics, ENT & Allergy, Psychiatry, OB-GYN, Family Medicine and more. When you combine our dedicated staff with the sophisticated technology of Cameron, it's easy to see why Cameron Hospital was recognized as a Top 100 Critical Access Hospital.

Cameron's technology and equipment, including advanced diagnostics, provides our community with the same high-tech services as larger health systems; however, we do so with a unique and personalized touch, allowing our patients to experience what it truly means to be part of the Cameron family. When people turn to us for care, we see them as more than just a number, as you may find in larger health systems. Here, our patients are our neighbors, friends and family. They are people we not only care for, but who care about us as well.

While we are extremely proud of Cameron's long history of serving our community, we remain focused on the work we're doing today and the plans we have for tomorrow as our services and specialties continues to grow to meet the needs of our community. We are truly better together and are proud to support the Angola Chamber of Commerce.

Diamond Member • www.cameronmch.com

Angola

Our community continues to grow. Several of our downtown business have recently finished second- and, in some cases, third-floor renovations to allow for more downtown housing. Our thriving downtown is home to antique stores, excellent local eateries, fun events and unique gift shops you won't find anywhere else. A new hotel opened In May of 2019 next to our newly developed Innovation Park where I-69 and U.S. 20 meet.

With the calls we continue to receive from proven developers we expect to see our momentum escalate in the next three to five years.

Our excellent city services continue for our citizens from all departments. Our Street department maintains and cleans our streets and we are also seeing reconstruction of city streets and new curb being placed each year.

Our utility departments have done a great job forecasting growth and planning for upcoming underground infrastructure projects while continuing to maintain our high standard of water and sewer services.

Our police and fire departments are a great team and despite being very busy, respond quickly to calls and do a tremendous job keeping our community safe.

Our parks department continues to add new events each year and do a great job maintaining our beautiful parks and trails for our local residents and visitors.

The City of Angola supports its residents and businesses through expanding innovation, entrepreneurship and workforce development. That's why we are known as the community that is "Proudly Working Together to Make Visions a Reality."

Gold Member • www.angolain.org

In Balance Accounting

Small Business experts utilizing today's technology with yesterday's customer service!

In Balance Accounting, Inc. is not your typical accounting firm. We are more than just accountants, we are small business experts. In addition to accounting and taxes, our staff has business experience in banking, wholesale, retail, industrial, construction and farming. This experience allows us to understand the challenges faced by small business owners. Our common-sense approachable methods allow us to be by your side and to adapt our services to meet your needs.

While we utilize today's technology with many of our clients and services, we treat our clients with old-fashioned personal service.

Our continued growth by word of mouth is a testament to our commitment and dedication to our clients.

Call or email us today for your small business needs.

Phone: 260.665.1342
Email: accounting@inbalance.us

Our services include:
Small Business Consulting • Full-Service Accounting & CFO Services • Payroll Services & Reporting • Quickbooks (desktop & online) Support and Training • Individual & Corporate Tax Preparations

Gold Member • www.inbalance.us

DQ Grill & Chill

Todd and Rania Haidous have been the owners of Angola Dairy Queen since 2016, opening the doors again after a complete renovation of the building. They took on this big project with a positive attitude and the utmost support of our local Angola fans. They also own the "One Stop" gas stations scattered around town. They aspire to inspire, and customer service is number one in everything they do. They look forward to seeing what the future holds for them and for our beautiful town of Angola.

Gold Member • www.dairyqueen.com

Trine University

Since 1884, when it was founded in Angola as Tri-State Normal College, Trine University has had a positive impact on the area by educating its students, providing jobs and raising the quality of life. Now serving nearly 5,000 students, Trine University supports the local economy, draws employees and students to the area and gives Steuben County above-average statistics for knowledge creation, the number of technology patents and STEM workforce. Its beautiful 450-acre campus is a venue for many events and resources that enhance the region's cultural, recreational, social and environmental life, and the university partners with local communities on projects designed to improve the quality of place and quality of life in the area. Trine's first Doctor of Physical Therapy class graduated with the Class of 2017, which set a record by graduating nearly 1,000 students. Fall enrollment topped 5,000 students for the first time, the fourth straight year of record enrollment. The Thunder Ice Arena opened in fall 2017, bringing collegiate ice hockey as well as youth and community skating and ice hockey programs to Trine University. The MTI Center opened in January 2018, becoming the new home for Trine University men's and women's basketball as well as bowling and esports. The MTI building also includes a new clubhouse, banquet facilities and pro shop for Zollner Golf Course.

Gold Member • www.trine.edu

JICI Construction

Since 1977, JICI Construction has been instrumental in shaping the landscape of Angola, Ind., and Northeast Indiana. JICI has amassed millions of square feet in experience across the industrial, commercial, institutional and medical sectors. We provide a one-of-a-kind client experience with our abilities as a design-build contractor and capabilities in construction management and general contracting.

With our united team of JICI professionals, our difference is noticed from the time the first spade of dirt is turned through when the ribbon is cut and beyond. We build lasting relationships with clients, stay on schedule, within budget and remain hands-on through the end of the project and beyond. It's our ability to work seamlessly with owners, sub-contractors, and vendors that pays dividends for our clients with quality craftsmanship on every finished project.

Gold Member • www.jici.com

Miller Poultry

Miller Poultry was founded more than 40 years ago and has continued to be a leading antibiotic free, project verified non-gmo and organic chicken producer. In 2017 the Miller Poultry Brand celebrated its 25th Anniversary! The Galen D. Miller family purchased the property from the Booth family and expanded it into one of the leading niche processing plants for chicken. Keeping quality, transparency and community in the forefront of their vision, Miller Poultry employs not only employees at the processing plant in Orland but at the Hatchery in Goshen, the Feed Mill in New Paris, the many farm families that grow our chickens and also the families and division producing our fertile eggs. Along with producing and processing chicken Miller Poultry also works with area farmers that produce non-gmo and organic grains. To bring the highest quality product from our farms to your table is something we strive for every day. OUR MISSION: To be a company of dedicated, faithful people producing naturally grown poultry in an ethical and efficient manner for consumers who appreciate wholesome, great-tasting food.

Gold Member • www.millerpoultry.com

NIPSCO

Silver Member • www.nipsco.com

MidWest America Federal Credit Union

Silver Member • www.mwafcu.org

Phillips 66 / Eagle's One Stop

Silver Member • www.eagleonestop.com

Farmers State Bank

Silver Member • www.farmersstatebank.com

Larry's Lock & Safe Service / Lakeland Electronics

Silver Member
www.lakelandelectronics.com

Farmers & Merchants State Bank

Silver Member • www.fm.bank

Andrews & Shipe LLC

Tax & Accounting

Silver Member
www.taxaccountinglabs.com

STAR Financial Bank

Bank | Insurance | Private Advisory

Silver Member
www.starfinancial.com

Four Seasons Design & Remodeling, Inc.

Silver Member
www.craftsman-design.com

Members by Category

Accounting, Tax & Bookkeeping
Andrews & Shipe, LLC
Bildner & Company, P.C.
Blaschak & Company, LLC
Christen Souers Danford, LLC
In Balance Accounting, Inc.
The Seigel Group

Advertising & Media
Bullfrog Outdoor Advertising, Inc.
Burkhart Advertising
Coffee News Northeast Indiana
KPC Media Group
WEAX Trine University Radio

Arts & Attractions
Angola Balloons Aloft
Brokaw Movie House
T. Furth Center for Performing Arts
Tibbits Opera House Foundation Arts Council, Inc.

Associations and Organizatons
Angola Rotary Club
Northeast Indiana Regional Partnership
Regional Chamber of NE Indiana
Steuben County Economic Development Corporation
Steuben County Lakes Council, Inc.
Steuben County Tourism Bureau, Inc.

Automotive
Angola Collision Services, Inc.
Autokraft Auto Body
Barton Lake RV Sales & Service
Best One Tire and Auto Care
Bill's Professional Towing & Repair
Corkle Auto Sales
Harold Chevrolet Buick
Midas Auto Service Experts
Performance Unlimited
SDC Automotive, LLC – DBA Lonsbury Garage

Banking & Financial Institutions
Campbell & Fetter Bank
Farmers & Merchants State Bank
Farmers State Bank
First Federal Savings Bank of Angola
Fort Financial Credit Union
KeyBank
Midwest America Federal Credit Union
ProFed Federal Credit Union
Star Financial Bank

Business & Professional Services
Business Impressions, Inc.
Cintas Corporation
Current Office Solutions
ForeSight Consulting, LLC
Gladieux Consulting
Innovation One (Trine University)
Larry's Lock & Safe Service/Lakeland Electronics
Office Concepts, Inc. A Division of Perry proTECH
Payserv Staffing
Printing Place Inc.
SCORE (Service Corps of Retired Executives)
Servpro of Steuben, Dekalb & Lagrange Counties
Shelton Investigations
Starlite Photography
The Sherwin-Williams Company
Williams Electronics, LLC

Civic, Community & Family Organizations
101 Lakes Angola Kiwanis Club
Brightpoint
Carnegie Public Library of Steuben County
Community Development Corporation
Community Harvest Food Bank of Northeast Indiana, Inc.
Community Humane Shelter of Steuben County
Downtown Angola Coalition
Faith Community Health Clinic, Inc
Habitat for Humanity
Pokagon Shrine Club
Project Help of Steuben County, Inc.
RISE, Inc.
Shape Up Steuben County
Steuben County Community Foundation, Inc
Steuben County Council on Aging, Inc./Star Trans
Steuben County Literacy Coalition
Steuben County United Way
Sweet Adelines Int'l, Little River Chorus
Turning Point Shelter
Women in Transition, Inc.

Computers, Internet & Technology
Aptica, LLC
Lakeland Internet, LLC
LOCL.net
Mediacom Communications Corporation
MidSolv, LLC
Steuben County Fiber Network – I-MAN, Inc.

Construction: Equipment & Contractors
Bob Buescher Homes
Clear Lake Electric, Inc.
CME Corporation
Fetters Construction, Inc.
Four Seasons Design & Remodeling, Inc.
Friskney Equipment, Inc
Granite Ridge Builders
Home Lumber of New Haven, Inc.
Hydrotech Building Solutions, Inc.
Industrial Contracting & Engineering
JICI, Inc.
Shetler Construction, LLC.
Wagler & Associates, Inc.

Convenience Stores, Gas Stations, Travel Stops
Angola One Stop
Butler One Stop
Eagles One Stop



Snot a Problem.



Our family treating your family.

Whether it's the flu or an existing condition, taking care of your family's health is a top priority at Cameron. We treat patients of all ages and stages of life. You can also get in for an appointment quickly and without traveling far from home.

Cameron provides all of the following and more:

- Regular checkups
- Sick visits
- Specialist recommendations if necessary
- Answers to general health questions
- Convenient, comprehensive and compassionate care

CameronMCH.com/Cameron-Family-Medicine

Angola & Fremont | Open M - F

CAMERON MEDICAL GROUP

Members by Category

Fremont One Stop
Hornets One Stop
Loves Travel Stops
Paradise Express Gas Station
Thunder One Stop

Education

Freedom Academy
Ivy Tech Community College Northeast
MSD of Steuben County
Northeast Indiana Special Ed Co-op/ Choice Program
Trine University
Trine University – Trine Online

Employment

Elwood Staffing
iHire
Manpower
Peoplelink Staffing Solutions
Pro Resources Staffing Services

Finance & Insurance

Edward Jones – Financial Advisor: Lori L. Olson
Edward Jones – Financial Advisor: Rhonda Hanson
Edward Jones – Financial Advisor: Michael Hanson
Indiana Farm Bureau Insurance
Insurance & Financial Services
ISU Croxton & Roe Insurance Services, Inc.
Jacob Insurance Service LLC
Senior Financial Solutions, Inc.
State Farm Insurance – Austin Budreau
Summit Financial Group
Trilogy Wealth Advisors
Vice Insurance Services, Inc.

Funeral Homes

Beams Funeral Home
H.E. Johnson and Son Funeral Home
Weicht Funeral Home

Government & Public Officials

City of Angola
Dennis Zent, State Representative
Getz, Jim
Ken Shelton for Steuben County Commissioner – Middle District

Health Care

Adaptive Nursing & Healthcare Services Organization
Angola Dental Center
Aperion Care of Angola
Bowen Center – Bowen Center for Human Services
Cameron Memorial Community Hospital
Cancer Services of Northeast Indiana
Coldwater Chiropractic and Wellness Center
Compassion Pregnancy Centers of Northeastern Indiana
The Evolution of YOU, LLC
Gabet Family Dentistry
Gasdorf Family Chiropractic
Indiana Physical Therapy
Just Breathe Salt Room & More
Midwest Eye Consultants
Northeastern Center
Northern Lakes Nursing & Rehabilitation Center
Opliger Behavorial Management DBA Be The Dream
Parkview Physicians Group
Physicians Health Plan of Northern Indiana – PHP
Professional Pharmacist - Lon Keyes
ROXO Optometrist (RX Optical)
Steuben Family Chiropractic
Stevens Chiropractic Center, P.C.
Well Child Clinic

Home & Garden

Armstrong's Heating & A/C, Inc.
Bradley Overhead Door, Inc.
Duraclean Specialists Total Care, Inc.
Gibson's Heating & Plumbing, Inc.
Indiana Warm Floors
Kenn-Feld Group, LLC
Lawnscape Garden Center & Landscaping
Masters Heating and Cooling
Pawsitively Paradise Pet Resort
Stark's Plumbing & Heating Services, Inc.
Wayside Furniture & Flooring

Housing & Apartments

Angola Housing Authority
Crosswait Estates
Lakeland Apartments
Lakewood Mobile Home Court, Inc.
Northcrest Apartments
Terrace Ridge Apartments
Village Green Apartments

FOR ALL YOUR REAL ESTATE NEEDS

Residential • Commercial
Lake Property



Kirk Kohart
Managing Broker

Cell: 260-466-5917
kkohart@coldwellhomes.com
www.coldwellhomes.com/kirkkohart

COLDWELL BANKER
REAL ESTATE GROUP

North of Caruso's
2535 N. 200 W, Angola, IN

Members by Category

Individuals/Retirees
Aikman, Jim
Burd, Gene
Goodwin, Dave
Guthrie, Thomas
Hoemig, Jo Dee
Sheets, Chuck

Industrial Supplies & Services
Baril Coatings USA, LLC
Cardinal IG
E & B Paving, Inc.
Northern Industrial Flooring, Inc.
Powerscreen Indiana, Inc.
SOS Service, Inc.

Legal
Burns Law Office
Cress Law Group, P.C.
Donald P. Shively, Attorney
Eberhard, Weimer, Clouse & Glick P.C.
Kaiser Law Offices
Steven C. Mayer, Attorney at Law

Lodging & Travel
Buck Lake Ranch Camping & Entertainment LLC
Holiday Inn Express Fremont
Kampgrounds of America – KOA Angola Hogback Lake
Pokagon State Park
Potawatomi Inn & Restaurant
Ramada By Wyndham
Wingate by Wyndham
Yogi Bear's Jellystone Park

Manufacturing, Production & Wholesale
Angola Wire Products, Inc.
Awning & Sign Contractors/Beagle One, Inc
BMC, Inc.
C & K Enterprises, Inc. – DBA Eva-Lution
Children's Factory, LLC.
D.A.S. Services, Inc.
Double Envelope / Angola Plant
Hudson Aquatics Systems, LLC
Miller Poultry
Rockwell American/Quality Trailer Products
Superior Canopy Corp
Tyden Brooks
Vestil Manufacturing Corporation

Marine, Boating, Watercraft
AMC Marine Sales & Service
Dry Dock Marine Center
The Corner Landing

Marketing & Graphic Design
2nd Story Marketing
Bee You Design
JY Design & Print, Inc.
Monument Marketing

Mortgages & Title Companies
Fidelity National Title Organization
Guardian Title Company
Metropolitan Title of Indiana, LLC
RUOFF Home Mortgage
The State Bank and Trust Company
VanDyk Mortgage Corporation

Personal Services & Care
Cameron Woods Senior Living
Panache SalonSpa

Real Estate, Moving & Storage
Anchor Realty & Auction, Inc.
Anchor Realty Lake James
Angola Affordable Storage, LLC



Members by Category

Coldwell Banker The Real Estate Group
Fred Beck & Associates, LLC
Mike Thomas Associates
Northeastern IN Assoc of Realtors
RE/MAX Results - Todd Stock
Realty PRO Hansbarger Realty
Tony Isa – RE/MAX Results

Religious Organizations

Fairview Missionary Church
Lake James Christian Camp & Retreat Center
Life Changing Church
SonLight Community Church
St. Anthony of Padua Catholic Church

Restaurants, Food & Beverage

6 Autumns Food & Spirits
Angola Dairy Queen
Biggby Coffee Angola
Bon Appetit at Trine University
Buffalo Wild Wings
Cahoots Coffee Cafe
Caleo Cafe, LLC
Caruso's Restaurant
Club Paradise
Five Lakes Coffee
Lakeside Meat & Seafood
Mad Anthony's Lakeview Alehouse & Reception Hall
McDonald's of Angola
Monument Pizza Pub
Pizza Hut
Scoops Ice Cream
Timbers Steakhouse & Seafood
Tom's Donuts
Village Kitchen
Wings Etc.

Shopping & Retail

Angola Sports Center
Awesome Gift Baskets
The Bent Fork
Ference's Fine Jewelry
Hot Rod Golf Carts
Joppa Minerals
Libby's
Office Depot
Peter Franklin
The Outlet Shoppes at Fremont
Wal-Mart Super Center

Sports & Recreation

Angola Motorsport Speedway
Anytime Fitness
Bike and Soul
Glendarin Hills Golf Club
Thunder Lakes Angola, LLC
YMCA of Steuben County
Zollner Golf Course

Utilities & Environment

NIPSCO
Republic Services
Sheets LP Gas
Steuben County REMC
Steuben Lakes Regional Waste District
WiltonKeck Recycling Company

Wine, Beer & Spirits

Gay's Hops - N - Schnapps
Satek Winery





Members Alphabetically

- Diamond Member
- Gold Member
- Silver Member
- Classic Member

101 Lakes Angola Kiwanis Club
P.O. Box 133
Angola, IN 46703
(260) 316-5947

2nd Story Marketing
49A W. Chicago St.
Coldwater, MI 49036
(517) 617-2372
www.2ndStoryMarketing.net

6 Autumns Food & Spirits
3855 N. S.R. 127
Angola, IN 46703
(260) 624-3644
www.6autumns.com

Adaptive Nursing & Healthcare Services Organization
1502 Magnavox Way
Fort Wayne, IN 46804
(260) 755-1012
www.adaptivenursing.com

Aikman, Jim
613 N. Indiana Ave.
Kokomo, IN 46901

AMC Marine Sales & Service
7900 S. Wayne St.
Hamilton, IN 46742
(260) 488-2900
www.teamamc.com

Anchor Realty & Auction, Inc.
2683 N. S.R. 127
Angola, IN 46703
(260) 668-8500
www.anchorrealty.biz

Anchor Realty Lake James
3875 N. Bayview Rd.
Angola, IN 46703
(260) 833-6308
anchorrealty.biz/david_hardiek

Andrews & Shipe, LLC
116 E. Henry St.
Angola, IN 46703
(260) 665-5637
www.taxaccountinglabs.com

Angola Affordable Storage, LLC
1009 N. Wayne St.
Angola, IN 46703
(260) 665-6562

Angola Balloons Aloft
Angola, IN 46703
AngolaBalloonsAloft.com

Angola Collision Services, Inc.
1211 N. Wayne St.
Angola, IN 46703
(260) 665-8604
www.angolacollision.com

Angola Dairy Queen
1303 N. Wayne St.
Angola, IN 46703
(260) 319-4436
www.dairyqueen.com

Angola Dental Center
205 E. Harcourt Rd.
Angola, IN 46703
(260) 665-5767
www.trusteddentistry.com

Angola Housing Authority
617 Williams St.
Angola, IN 46703
(260) 665-9741
www.angolahousing.org

Angola Motorsport Speedway
2850 N. 600E
Fremont, IN 46737
(260) 495-7223
www.raceangola.com

Angola One Stop
1455 N. 200W
Angola, IN 46703
(260) 668-8714
www.facebook.com/angola.onestop.3

Angola Rotary Club
P.O. Box 212
Angola, IN 46703
www.facebook.com/rotaryclubofangolaindiana

Angola Sports Center
217 W. Maumee St.
Angola, IN 46703
(260) 665-2842
www.facebook.com/pages/Angola-Sports-Center/132480780130122

Angola Wire Products, Inc.
803 Wolhert St.
Angola, IN 46703
(260) 665-9447
www.angolawire.com

Anytime Fitness
205 W. Harcourt Rd.
Angola, IN 46703
(260) 665-6602
www.anytimefitness.com

B&C BILDNER & COMPANY
CERTIFIED PUBLIC ACCOUNTANTS

• Tax Services
• Review and Compilation Services
• Accounting Services

Professionalism ~ Integrity ~ Accuracy

www.bildnerandcompany.com

260-665-5100 • 1975 W 100 N, Angola
Also in Hillsdale, Michigan

Members Alphabetically

Aperion Care of Angola
500 N. Williams St.
Angola, IN 46703
(260) 665-2161
aperioncare.com/locations/angola

Aptica, LLC
113 E. Maumee St.
Angola, IN 46703
(260) 243-5100
www.apticallc.com

Armstrong's Heating & A/C, Inc.
304 Calvary Lane
Angola, IN 46703
(260) 665-7020

Autokraft Auto Body
1001 S. Wayne St.
Angola, IN 46703
(260) 665-0077
autokraft-auto-body-llc.business.site

Awesome Gift Baskets
911 Dublin Lane
Angola, IN 46703
(260) 667-1222
awesomegiftbaskets.net

Awning & Sign Contractors/ Beagle One, Inc.
340 Hoosier Dr.
Angola, IN 46703
(888) 665-1521
www.beagleoneinc.com

Baril Coatings USA, LLC
401 Growth Parkway
Angola, IN 46703
(260) 665-8431
www.barilcoatings.com

Barton Lake RV Sales & Service
15 Lane 201, Barton Lake
Fremont, IN 46737
(260) 833-4386
www.bartonlakervsales.com

Beams Funeral Home
P.O. Box 5
Fremont, IN 46737
(260) 495-2915
www.beamsfuneralhome.com

Bee You Design
220 Lane 200
Angola, IN 46703
(614) 316-6999
www.beeyoudesign.com

Best One Tire and Auto Care
1101 N. Wayne St.
Angola, IN 46703
(260) 665-7330
www.bestoneofangola.com

Biggby Coffee Angola
1500 N. Wayne, St, Suite A2
Angola, IN 46703
(260) 665-9118
www.biggby.com

Bike and Soul
120 N. Public Square
Angola, IN 46703
(260) 665-8356
bikeandsoulangola.com

Bildner & Company, P.C.
1975 W. 100 N, Suite B
Angola, IN 46703
(260) 665-5100
www.bildnerandcompany.com

Bill's Professional Towing & Repair
140 N. Hetzler Court
Angola, IN 46703
(260) 829-6287
www.billsprofessionaltowing.com

Blaschak & Company, LLC
300 E. Mechanic St.
Angola, IN 46703
(260) 665-7192
www.blaschak.com

BMC, Inc.
20 Lane 325, Lake James A-3
Angola, IN 46703
(800) 831-1232

FRED BECK
& ASSOCIATES


Fred Beck
Managing Broker
260-243-2558

REAL ESTATE
BROKERAGE

COMMERCIAL • INDUSTRIAL • BUSINESS • RESIDENTIAL


Colleen McNabb
Everage
260-668-9453

A RESULTS BASED COMPANY

SPECIALIZING IN COMMERCIAL
REAL ESTATE

Serving Northeastern Indiana
1920 West 200 North, Suite G, Angola
(260) 665-3151
fredjbeck@gmail.com

Check out our Web Site www.fredjbeck.com

Members Alphabetically

Bob Buescher Homes
1250 N. 200W
Angola, IN 46703
(260) 668-7667
www.bobbuescherhomes.com

Bon Appetit at Trine University
1 University Avenue
Angola, IN 46703
(260) 665-4811
www.cafebonappetit.com/menu/your-cafe/trine/catering

Bowen Center - Bowen Center for Human Services
200 Hoosier Dr., Suite E
Angola, IN 46703
(800) 342-5653
www.bowencenter.org

Bradley Overhead Door, Inc.
P.O Box 249
Fremont, IN 46737
(260) 495-9626
www.bradleyoverheaddoor.com

Brightpoint
227 E. Washington Blvd.
Fort Wayne, IN 46802
(260) 423-3546
www.mybrightpoint.org

Brokaw Movie House
200 N. Public Square
Angola, IN 46703
(260) 665-3912
www.thebrokaw.com

Buck Lake Ranch Camping & Entertainment LLC
2705 W. Buck Lake Rd.
Angola, IN 46703
(260) 665-6699
jammininthebowl.com

Buffalo Wild Wings
202 E. Harcourt, Suite A
Angola, IN 46703
(260) 624-3111
www.buffalowildwings.com

Bullfrog Outdoor Advertising, Inc
220 Club Course Dr.
Fort Wayne, IN 46814
(260) 625-5867
www.bullfrogoutdoor.com

Burd, Gene
720 E. 300N
Angola, IN 46703
(260) 665-2795

Burkhart Advertising
4511 Executive Blvd.
Fort Wayne, IN 46808
(260) 241-3192
www.burkhartadv.com

Burns Law Office
213 W. Maumee St.
Angola, IN 46703
(260) 665-6611
www.jamesburnsattorneylaw.com



Members Alphabetically

Business Impressions, Inc.
P.O. Box 959
Auburn, IN 46706
(260) 925-1245
www.businessimpressions.com

Butler One Stop
537 W. Main St.
Butler, IN 46721
(260) 868-0036
www.facebook.com/butleronestop

C & K Enterprises, Inc. – DBA Eva-Lution
1910 N. Wayne St.
Angola, IN 46703
(260) 624-3123
www.CKtool.net

Cahoots Coffee Cafe
218 W. Maumee St.
Angola, IN 46703
(260) 624-2399
www.cahootscoffeecafe.com

Caleo Cafe, LLC
113 W. Maumee St.
Angola, IN 46703
(260) 665-6800
www.caleocafeangola.com

Cameron Memorial Community Hospital
416 E. Maumee St.
Angola, IN 46703
(260) 665-2141
www.cameronmch.com

Cameron Woods Senior Living
701 W. Harcourt
Angola, IN 46703
(260) 624-2197
www.cameronwoods.net

Campbell & Fetter Bank
1448 N. Wayne St.
Angola, IN 46703
(260) 665-8782
www.campbellfetterbank.com

Cancer Services of Northeast Indiana
6316 Mutual Dr.
Fort Wayne, IN 46825
(260) 484-9560
www.cancer-services.org

Cardinal IG
301 McSwain Dr.
Fremont, IN 46737
(260) 495-4105
www.cardinalcorp.com

Carnegie Public Library of Steuben County
322 S. Wayne St.
Angola, IN 46703
(260) 665-3362
www.cplsc.org

Caruso's Restaurant
2435 N. 200 West
Angola, IN 46703
(260) 833-2617
www.carusos-restaurant.com

Children's Factory, LLC.
701 W. Mill St.
Angola, IN 46703
(260) 665-8016
www.childrensfactory.com/steffywood

Christen Souers Danford, LLC
202 E. Harcourt Rd., Suite D
Angola, IN 46703
(260) 833-1100
www.consideritsolved.com

Cintas Corporation
1720 N. Wolhert St.
Angola, IN 46703
(260) 624-4590
www.cintas.com

City of Angola
210 N. Public Square
Angola, IN 46703
(260) 665-2514
www.angolain.org

Clear Lake Electric, Inc.
210 Growth Parkway
Angola, IN 46703
(260) 665-8020

Club Paradise
3861 N. Bay View Rd.
Angola, IN 46703
(260) 833-7082
www.clubparadiseangola.com

CME Corporation
7235 Vicksburg Pike
Fort Wayne, IN 46804
(260) 745-0251
www.cmebuilditright.com

Coffee News Northeast Indiana
7408 Holden Dr.
Fort Wayne, IN 46835
(260) 450-2829
www.coffeenewsnortheastindiana.com

Coldwater Chiropractic and Wellness Center
2655 S.R. 127
Angola, IN 46703
(517) 278-2519
www.coldwaterchiro.com



Members Alphabetically

Coldwell Banker The Real Estate Group
2535 N. 200W
Angola, IN 46703
(260) 665-2182
www.cbrwg.com

Community Development Corporation
200 E. Berry St.
Fort Wayne, IN 46802
(260) 427-1125
www.cdcnein.org

Community Harvest Food Bank of Northeast Indiana, Inc.
999 E. Tillman Rd.
Fort Wayne, IN 46816
(260) 447-3696
www.chfb.org

Community Humane Shelter of Steuben County
780 Shelter Lane
Angola, IN 46703
(260) 833-2877
www.chssteubencounty.org

Compassion Pregnancy Centers of Northeastern Indiana
909 W. Maumee St., Suite F
Angola, IN 46703
(260) 668-7773
www.cpcni.org

Corkle Auto Sales
715 E. Maumee St.
Angola, IN 46703
(260) 665-1000
www.corkleauto.com

Cress Law Group, P.C.
430 N. Wayne St., Suite 1A
Angola, IN 46703
(260) 665-9779
www.cresslaw.com

Crosswait Estates
199 Northcrest Rd.
Angola, IN 46703
(260) 668-4415
www.crosswaitestatesapts.com

Current Office Solutions
211 W. High St.
Bryan, OH 43506
(419) 636-6563
www.currentofficesolutions.com

D.A.S. Services, Inc.
2130 W. 175 North
Angola, IN 46703
(260) 833-6374
www.das-services.com

Dennis Zent, State Representative
3030 N. Bayview Rd.
Angola, IN 46703
(260) 833-0145

Donald P. Shively, Attorney
2900 W. Sycamore Beech Rd.
Angola, IN 46703
(260) 667-7991
donshively.com



Steuben County Community Foundation

Connecting people who care with the needs that matter to our community, since 1991.

1701 North Wayne Street
Angola, IN 46703
260-665-6656
www.steubenfoundation.org

Members Alphabetically

Double Envelope / Angola Plant
100 Woodhull Dr.
Angola, IN 46703
(260) 665-7521
www.double-envelope.com

Downtown Angola Coalition
113 W. Maumee St.
Angola, IN 46703
(260) 319-5411
downtown-angola-in.org

Dry Dock Marine Center
2195 W. 175 North
Angola, IN 46703
(260) 833-2492
www.drydockmarine.com

Duraclean Specialists Total Care, Inc.
808 W. Maumee St.
Angola, IN 46703
(260) 665-9055
www.duracleantci.com

E & B Paving, Inc.
201 S. Thomas Rd.
Fort Wayne, IN 46808
(260) 459-6334
www.ebpaving.com

Eagles One Stop
101 W. Toledo St.
Fremont, IN 46737
(260) 495-3110
eagleonestop.com

Eberhard, Weimer, Clouse & Glick P.C.
1504 N. Wayne St., Suite A
Angola, IN 46703
(260) 665-3300
www.EberhardWeimer.com

Edward Jones – Financial Advisor: Lori L Olson
1975 W. 100N, Suite A
Angola, IN 46703
(260) 624-2298
www.edwardjones.com

Edward Jones – Financial Advisor: Rhonda Hanson
2310 N. Wayne St., Suite C
Angola, IN 46703
(260) 668-8800
www.edwardjones.com

Edward Jones – Financial Advisor: Michael Hanson
100 Growth Parkway, Suite B
Angola, IN 46703
(260) 319-4313
www.edwardjones.com

Elwood Staffing
1205 N. Wayne St.
Angola, IN 46703
(260) 665-1110
www.elwoodstaffing.com

Fairview Missionary Church
525 E. 200N
Angola, IN 46703
(260) 665-8402
www.fairviewangola.com

Faith Community Health Clinic, Inc.
P.O. Box 972
Angola, IN 46703
(260) 665-3146

Farmers & Merchants State Bank
2310 N. Wayne St., Suite A
Angola, IN 46703
(260) 624-2108
www.fm-bank.com

Farmers State Bank
1800 N. Wayne St.
Angola, IN 46703
(260) 665-7506
www.farmersstatebank.com

Ference's Fine Jewelry
1801 N. Wayne St., #107
Angola, IN 46703
(260) 665-5055
www.ferencesfinejewelry.com



NORTHEASTERN CENTER
YOUR COMMUNITY COUNSELING CENTER

LaGrange Outpatient
2155 N St. Rd. 9, LaGrange
260-463-7144

Steuben Outpatient
3265 Intertech Drive, Angola
260-665-9494

- Individual, Family and Group Counseling
- Inpatient Mental Health Services
- Drug & Alcohol Counseling
- Child & Adolescent Counseling

necmh.org

24-Hour Emergency Mental Health Solutions: 1-800-790-0118

Members Alphabetically

Fetters Construction, Inc.
5417 C.R. 427
Auburn, IN 46706
(260) 927-8516
www.fettersconstruction.com

Fidelity National Title Organization
211 E. Maumee St., Suite 102
Angola, IN 46703
(260) 687-6056
www.fntic.com

First Federal Savings Bank of Angola
212 E. Maumee St.
Angola, IN 46703
(260) 665-7556
www.ffsbangola.com

Five Lakes Coffee
1405 N. Wayne St.
Angola, IN 46703
(260) 624-7608
fivelakes.com

ForeSight Consulting, LLC
1220 N. 200W, Suite A
Angola, IN 46703
(260) 668-3600
www.4site.biz

Fort Financial Credit Union
603 W. Harcourt Rd.
Angola, IN 46703
(260) 665-7466
www.fortfinancialcu.org

Four Seasons Design & Remodeling, Inc.
205 W Harcourt Rd., Suite C
Angola, IN 46703
(260) 665-2772
www.craftsman-design.com

Fred Beck & Associates, LLC
1920 W. 200N, Suite G
Angola, IN 46703
(260) 665-3151
www.fredjbeck.com

Freedom Academy
743 E. North St.,
Kendallville, IN 46755
(260) 347-0887
www.freedomacademy.net

Fremont One Stop
201 Toledo St.
Fremont, IN 46737
(260) 495-1924

Friskney Equipment, Inc.
101 Woodhull Dr.
Angola, IN 46703
(260) 665-3600
www.friskneyequipment.com

Gabet Family Dentistry
901 N. Williams St.
Angola, IN 46703
(260) 665-3637
www.gabetfamilydentistry.com

Gasdorf Family Chiropractic
1960 Westwood Dr.
Angola, IN 46703
(260) 665-3533
www.angolachiropractor.com

Gay's Hops - N - Schnapps
101 Growth Parkway
Angola, IN 46703
(260) 668-3915
www.gayshopsnschnapps.com

Getz, Jim
355 Lane 130-A
Fremont, IN 46737
(260) 833-6991

Gibson's Heating & Plumbing, Inc.
160 W. Van Vleek St.
Waterloo, IN 46793
(800) 868-0232
www.gibsonsheating.com

Gladieux Consulting
4810 Forest Ave.
Fort Wayne, IN 46815
(260) 450-4202
www.gladieuxconsulting.com

Glendarin Hills Golf Club
3333 Glendarin Way
Angola, IN 46703
(260) 624-3550
www.glendarinhills.com

Goodwin, Dave
P.O. Box 387
Angola, IN 46703
(260) 316-3302

Granite Ridge Builders
1020 Woodland Plaza Run
Fort Wayne, IN 46825
(260) 490-1417
graniteridgebuilders.com

Guardian Title Company
125 S Public Square
Angola, IN 46703
(260) 665-2314
www.guardiantitleinc.com

Guthrie, Thomas
55 Lane 385, Lake James #2
Angola, IN 46703
(260) 705-4949

H.E. Johnson and Son Funeral Home
108 S. West St.
Angola, IN 46703
(260) 665-2211
www.hejohnsonfh.com

COMMUNITY
HUMANE SHELTER
of Steuben County
Stop in to see our dogs and cats available for adoption.
780 Shelter Ln., Angola • (260) 833-2877
www.chssteubencounty.org
Hours: Mon., Tues., Wed. & Fri. 11-5; Thurs. 11-7; Sat. 10-2; Sun. Closed

Members Alphabetically

Habitat for Humanity
P.O. Box 620
Auburn, IN 46706
(260) 925-2508
www.hfhnei.org

Harold Chevrolet Buick
824 N. Wayne St.
Angola, IN 46703
(260) 665-2195
www.haroldchevrolet.com

Hoemig, Jo Dee
P.O. Box 227
Fremont, IN 46737
(260) 495-9127

Holiday Inn Express Fremont
6245 N. Old Hwy. 27, Suite 400
Fremont, IN 46737
(260) 833-6464
www.hiexpress.com/fremontin

Home Lumber of New Haven, Inc.
2101 Lincoln Highway E.
New Haven, IN 46774
(260) 493-4436
www.homelumberinc.com

Hornets One Stop
620 N. Wayne St.
Angola, IN 46703
(260) 665-7561
www.facebook.com/hornetsonestop

Hot Rod Golf Carts
935 N. 275W, Suite A
Angola, IN 46703
(260) 668-5588
www.hotcarts.com

Hudson Aquatics Systems, LLC
1100 Wohlert St.
Angola, IN 46703
(260) 665-1635
www.hudsonaquatic.com

Hydrotech Building Solutions, Inc.
1108 Auburn Dr.
Auburn, IN 46706
(260) 494-9092
www.hydrotechadvantage.com

iHire
345 N. Hetzler Court
Angola, IN 46703
(877) 433-8860
www.ihire.com

In Balance Accounting, Inc.
240 Hoosier Dr.
Angola, IN 46703
(260) 665-1342
www.inbalance.us

Indiana Farm Bureau Insurance
1480 W. Maumee St.
Angola, IN 46703
(260) 665-3149
www.infarmbureau.com



STEUBEN COUNTY REMC SAVES BUSINESSES MONEY & ENERGY WITH POWER MOVES™.

Talk to our onsite certified energy experts and visit **remcsteuben.com/rebates** to see all the ways to save.

Steuben County REMC
A Touchstone Energy® Cooperative

POWER MOVES

remcsteuben.com • 260-665-3563

Members Alphabetically

Indiana Physical Therapy
1913 N. Wayne St., Suite D
Angola, IN 46703
(260) 624-2288
www.indianapt.com

Indiana Warm Floors
935 N. 275 West, Suite B
Angola, IN 46703
(260) 668-8836
www.sheltercraft.com

Industrial Contracting & Engineering
319 Pokagon Trail, Suite C
Angola, IN 46703
(260) 665-2123
www.industrialcontracting.com

Innovation One (Trine University)
1 University Avenue
Angola, IN 46703
(260) 665-4983
www.innovation1.org

Insurance & Financial Services
207 Hoosier Dr., Suite 2
Angola, IN 46703
(260) 665-5982
www.insandfinan.com

ISU Croxton & Roe Insurance Services, Inc.
418 N. Wayne St.
Angola, IN 46703
(260) 665-9537
www.www.croxton-roe.com

Ivy Tech Community College Northeast
3800 N. Anthony Blvd.
Fort Wayne, IN 46805
(260) 482-9171
www.ivytech.edu

Jacob Insurance Service LLC
1220 S, Wayne St.
Angola, IN 46703
(260) 665-3194
www.jacobins.biz

JICI, Inc.
319 Pokagon Trail, Suite A
Angola, IN 46703
(260) 665-9384
www.jici.com

Joppa Minerals
100 N. Public Square
Angola, IN 46703
(260) 665-9060
www.joppaminerals.com

Just Breathe Salt Room & More
202 E. Harcourt Rd., Suite G
Angola, IN 46703
(260) 243-4394
www.facebook.com/Just-Breathe-Salt-Room-More-2717090061650801

JY Design & Print, Inc.
1036 S.R. 8
Garrett, IN 46738
(260) 357-3759
www.jydesignandprint.com

Kaiser Law Offices
425 N. Wayne St.
Angola, IN 46703
(260) 665-8040
www.briankaiser.net

Kampgrounds of America - KOA Angola Hogback Lake
5251 W. U.S. 20
Angola, IN 46703
(260) 665-5353
koa.com/campgrounds/angola

Ken Shelton for Steuben County Commissioner – Middle District
1341 E. Maumee St.
Angola, IN 46703
(260) 316-9441
www.sheltonforcommissioner.com

Kenn-Feld Group, LLC
208 W. Harcourt Rd.
Angola, IN 46703
(260) 665-5820
www.kennfeldgroup.com

KeyBank
1901 N. Wayne St.
Angola, IN 46703
(260) 665-1153
www.key.com

KPC Media Group
107 N. Martha St.
Angola, IN 46703
(260) 665-3117
www.heraldrepublicanonline.com

Lake James Christian Camp & Retreat Center
1880 W. 275N
Angola, IN 46703
(260) 833-2786
www.ljca.org

Lakeland Apartments
201 Fox Lake Rd.
Angola, IN 46703
(260) 665-9491

RE-THINK HOUSING

The Angola Housing Authority offers two apartment communities serving the Angola, Indiana area. We specialize in affordable 1-3 bedroom apartments and town houses. Family-friendly, seniors and youth welcome. Pets allowed.

Equal opportunity housing for families and individuals.

Income-based apartments available.

ANGOLA HOUSING AUTHORITY

260-665-9741
www.angolahousing.org

ELLIOTT MANOR
617 Williams St.,
Angola, IN 46703

NORTHLAKE MANOR
300 Bittersweet Court,
Angola, IN 46703

Members Alphabetically

Lakeland Internet, LLC
330 Intertech Parkway
Angola, IN 46703
(855) 947-7743
lakelandinternet.com

Lakeside Meat & Seafood
1920 W. 200N, Suite A
Angola, IN 46703
(260) 624-5621
www.facebook.com/lakesidefarmmarketIN

Lakewood Mobile Home Court, Inc.
195 Lane 101, Barton Lake
Fremont, IN 46737
(260) 833-1081
www.bartonlake.com

Larry's Lock & Safe Service/ Lakeland Electronics
1601 N. Wayne St., Suite 107
Angola, IN 46703
(260) 665-2127
www.lakelandelectronics.com

Lawnscape Garden Center & Landscaping
1805 N. 200W
Angola, IN 46703
(260) 833-1400
www.lawnscape-online.com

Libby's
130 N. Public Square
Angola, IN 46703
(260) 665-6348
www.calicosandcollectibles.com

Life Changing Church
2201 N. Wayne St.
Angola, IN 46703
(419) 551-7157
www.lcrfwired.org

LOCL.net
1220 S. Wayne St.
Angola, IN 46703
(260) 665-5638
www.locl.net/

Loves Travel Stops
3443 W. Maumee St.
Angola, IN 46703
(260) 665-2810
www.loves.com

Mad Anthony's Lakeview Alehouse & Reception Hall
4080 N. 300W
Angola, IN 46703
(260) 833-2537
Madbrew.com

Manpower
610 N. Wayne St.
Angola, IN 46703
(260) 665-1797
www.us.manpower.com

Masters Heating and Cooling
101 Fox Lake Rd.
Angola, IN 46703
(260) 665-6617
www.mastersheatcool.com

McDonald's of Angola
1650 N. Wayne St.
Angola, IN 46703
(260) 665-8243
www.mcdonalds.com/us/en-us.html

Mediacom Communications Corporation
1101 W. Auburn Dr.
Auburn, IN 46706
(800) 874-2924
www.mediacomcable.com

Metropolitan Title of Indiana, LLC
710 Cameron Woods Dr., Suite B
Angola, IN 46703
(260) 668-1008
www.metrotci.com

Midas Auto Service Experts
2401 N. Wayne St.
Angola, IN 46703
(260) 665-3465
www.midas.com

MidSolv, LLC
907 S. Wayne St.
Angola, IN 46703
(260) 243-0404
www.MidSolv.com

Midwest America Federal Credit Union
1409 N. Wayne St.
Angola, IN 46703
(260) 423-8369
www.mwafcu.org

Midwest Eye Consultants
712 Cameron Woods Dr.
Angola, IN 46703
(260) 665-9143
midwesteyeconsultants.com

Mike Thomas Associates
1870 W. 200 North
Angola, IN 46703
(260) 668-8877
mikethomasrealtor.com

Miller Poultry
9622 W. 350N
Orland, IN 46776
(260) 829-6550
www.millerpoultry.com

Monument Marketing
Angola, IN 46703
(260) 667-9784
www.monument-marketing.com

Monument Pizza Pub
60 N. Public Square
Angola, IN 46703
(260) 665-8356
www.facebook.com/MonumentPizzaPub/

MSD of Steuben County
400 S. Martha St.
Angola, IN 46703
(260) 665-2854
www.msdsteuben.k12.in.us

NIPSCO
1501 Hale Ave.
Fort Wayne, IN 46802
(260) 439-1330
www.nipsco.com

Northcrest Apartments
810 Regency Court
Angola, IN 46703
(260) 668-7009
www.mynewplace.com

Northeast Indiana Regional Partnership
200 E. Main St., Suite 910
Fort Wayne, IN 46802
(260) 469-3475
www.neindiana.com

Northeast Indiana Special Ed Co-op/Choice Program
1607 E. Dowling St.
Kendallville, IN 46755
(260) 347-5236
www.neisec.com

Northeastern Center
3265 Intertech Dr.
Angola, IN 46703
(260) 665-9494
www.necmh.org

Northeastern IN Assoc. of Realtors
521 Professional Way
Kendallville, IN 46755
(260) 347-1593
www.neindianarealtors.com

Northern Industrial Flooring, Inc.
8140 W. 350N
Angola, IN 46703
(260) 829-6493
www.northernflooring.com

Northern Lakes Nursing & Rehabilitation Center
516 N. Williams St.
Angola, IN 46703
(260) 665-9467
www.northernlakesnursing.com

Office Concepts, Inc.
A Division of Perry proTECH
8811 Baer Rd.
Fort Wayne, IN 46809
(260) 484-0451
www.myoci.com

Office Depot
P.O. Box 98
LaOtto, IN 46763
(260) 242-3171
www.business.officedepot.com

Opliger Behavorial Management
DBA Be the Dream
300 Lane 280, Lake James
Angola, IN 46703
(260) 557-5291
amyopliger.com

Panache SalonSpa
200 Hoosier Dr., Suite A
Angola, IN 46703
(260) 665-2674
www.panache-salonspa.com

Paradise Express Gas Station
2042 N. 200W
Angola, IN 46703
(260) 833-4880
www.facebook.com/ParadiseExpressAngola

Parkview Physicians Group Support Services PCO
1st Floor, 10501 Corporate Dr.
Fort Wayne, IN 46845
(260) 373-7057
www.parkview.com/en/ppg

Pawsitively Paradise Pet Resort
43 N. 200W
Angola, IN 46703
(260) 668-7297
www.pawsitivelyparadise.com

PayServ Staffing
300 N. Wayne St.
Angola, IN 46703
(260) 624-3200
www.payservsystems.com

Peoplelink Staffing Solutions
402 N. Wayne St., Suite 3
Angola, IN 46703
(260) 624-2050
www.peoplelinkstaffing.com

Performance Unlimited
2120 W. 175N
Angola, IN 46703
(260) 833-2345
Peter Franklin
2101 N Wayne St.
Angola, IN 46703
(260) 665-3715
www.peterfranklin.com

Physicians Health Plan of Northern Indiana – PHP
1700 Magnavox Way, Suite 201
Fort Wayne, IN 46804
(260) 432-6690
www.phpni.com

Pizza Hut
1411 N. Wayne St.
Angola, IN 46703
(260) 665-7574
www.pizzahut.com

IFS
Insurance & Financial Services
G. Steven Wertman
Your Investment Professional
• Mutual Funds • Annuities • Life • Health • Medicare
207 Hoosier Dr., Suite 2 • Angola
(260) 665-5982
Securities offered through H. Beck, Inc. Member FINRA, SIPC
H. Beck, Inc. and Insurance & Financial Services are not affiliated.

Members Alphabetically

Pokagon Shrine Club
P.O. Box 394
Angola, IN 46703
(260) 316-6904
mizpahshrine.com/default.html

Pokagon State Park
450 Lane 100, Lake James
Angola, IN 46703
(260) 833-2012
www.in.gov/dnr

Potawatomi Inn & Restaurant
6 Lane 100A, Lake James
Angola, IN 46703
(260) 833-1077
www.indianainns.com

Powerscreen Indiana, Inc.
255 N. Hetzler Court, Suite C
Angola, IN 46703
(260) 665-5816
www.powerscreenindiana.com

Printing Place Inc.
P.O. Box 688
Angola, IN 46703
(260) 665-8444
www.printingplace.com

Pro Resources Staffing Services
300 W. Maumee St.
Angola, IN 46703
(260) 624-2225
www.proresources.com

ProFed Federal Credit Union
2410 N. Wayne St.
Angola, IN 46703
(260) 665-7092
www.profedcu.org

Professional Pharmacist – Lon Keyes
402 W. Toledo St.
Fremont, IN 46737
(260) 665-2141

Project Help of Steuben County, Inc.
711 East Harcourt Rd.
Angola, IN 46703
(260) 665-9697
www.helpprojecthelp.org

Ramada by Wyndham
3855 N. S.R. 127
Angola, IN 46703
(260) 665-9471
www.ramada.com

RE/MAX Results - Todd Stock
100 Growth Parkway, Suite D
Angola, IN 46703
(260) 665-2414
www.results-indiana.com

Realty PRO Hansbarger Realty
10 N. Public Square
Angola, IN 46703
(260) 665-2154
www.hansbarger.com

Regional Chamber of NE Indiana
200 E. Main St., Suite 910
Fort Wayne, IN 46802
(260) 234-2287
www.neinadvocates.com

Republic Services
6231 Macbeth Rd.
Fort Wayne, IN 46809
(800) 876-9001
www.republicservices.com

RISE, Inc.
1600 Wohlert St.
Angola, IN 46703
(260) 665-9408
www.riseangola.com

Rockwell American/ Quality Trailer Products
1304 Wohlert St.
Angola, IN 46703
(260) 665-3748
www.Qtrailer.com

ROKO Optometrist (RX Optical)
1400 N. Wayne St.
Angola, IN 46703
(260) 668-8881

RUOFF Home Mortgage
1400 N. Wayne St.
Angola, IN 46703
(260) 231-1490
www.ruoff.com/lending-centers/indiana/angola

Satek Winery
6208 N. Van Guilder Rd.
Fremont, IN 46737
(260) 495-9463
www.satekwinery.com

Scoops Ice Cream
3331 S.R. 127
Angola, IN 46703
(260) 665-6962
www.facebook.com/Angola.scoops

SCORE (Service Corps of Retired Executives)
3201 Stellhorn Rd.
Fort Wayne, IN 46815
(260) 833-1468
www.fortwayne.score.org

SDC Automotive, LLC – DBA Lonsbury Garage
208 Mechanic St.
Angola, IN 46703
(260) 665-5165
www.lonsburygarage.com

Senior Financial Solutions, Inc.
710 Cameron Woods Dr.
Angola, IN 46703
(260) 624-2300

Servpro of Steuben, DeKalb & Lagrange counties
2762 S. 295W
Pleasant Lake, IN 46779
(260) 665-7998
www.servprosteubendekalblagrange.com

Shape Up Steuben County
P.O. Box 659
Angola, IN 46703
(260) 668-1000
www.shapeupsteuben.org

Sheets LP Gas
610 W. Broad St.
Angola, IN 46703
(260) 665-7427
www.sheetslpgas.com

Sheets, Chuck
1070 W. 100N
Angola, IN 46703
(260) 665-3519

Members Alphabetically

Shelton Investigations
117 W. Maumee St.
Angola, IN 46703
(260) 665-6050
www.sheltoninvestigations.com

Shetler Construction, LLC
0820 S. 200E
LaGrange, IN 46761
(260) 336-0735

SonLight Community Church
455 N. Gerald Lett Ave.
Angola, IN 46703
(260) 665-9456
www.sonlightcommunity.com

SOS Service, Inc.
360 N. Hetzler Court
Angola, IN 46703
(260) 624-2100
www.sosservice.net

St. Anthony of Padua Catholic Church
700 W. Maumee St.
Angola, IN 46703
(260) 665-2259
www.stanthonyangola.com

Star Financial Bank
2004 N. Wayne St.
Angola, IN 46703
(260) 665-2151
www.starfinancial.com

Stark's Plumbing & Heating Services, Inc.
02425 C.R. 12C
Bryan, OH 43506
(419) 636-3606
www.starksphs.com

Starlite Photography
802 W. Toledo St.
Fremont, IN 46737
(517) 227-6244
starlitehotshots.com

State Farm Insurance – Austin Budreau
406 W. Maumee St.
Angola, IN 46703
(260) 665-7777
www.statefarm.com/agent/US/IN/Angola/Austin-Budreau-KNCXF6FFLAK

Steuben County Community Foundation, Inc.
1701 N. Wayne St.
Angola, IN 46703
(260) 665-6656
www.steubenfoundation.org

Steuben County Council on Aging, Inc/Star Trans
317 S. Wayne St., Suite 1B
Angola, IN 46703
(260) 665-8191
www.steubencoa.org

Steuben County Economic Development Corporation
907 S. Wayne St.
Angola, IN 46703
(260) 665-6889
www.steubenedc.com

Steuben County Fiber Network - I-MAN, Inc.
1701 N. Wayne St.
Angola, IN 46703
(260) 665-6656
steubencountyfibernetwork.com

Steuben County Lakes Council, Inc.
317 S. Wayne St., Suite 2A
Angola, IN 46703
(260) 665-1730
www.lakescouncil.org

Steuben County Literacy Coalition
1208 S. Wayne St.
Angola, IN 46703
(260) 665-1414
www.steubenliteracy.org

We're not just a community bank,
we're here to *Make a Difference!*



Take advantage of any of our 24/7 banking options:

- Online Banking, Bill Pay and eStatements
- Mobile Banking with Mobile Deposit*
- Text Banking*
- Telephone Banking

Call 888.492.7111 or visit any of our locations to get signed up today.

Farmers State Bank FSB

*Msg/data rates may apply. Mobile Deposit subject to approval.

Member FDIC EQUAL HOUSING LENDER

Members Alphabetically

Steuben County REMC
1212 S. Wayne St.
Angola, IN 46703
(260) 665-3563
www.remcsteuben.com

Steuben County Tourism Bureau, Inc.
430 N. Wayne St., Suite 1B
Angola, IN 46703
(260) 665-5386
visitsteubencounty.com

Steuben County United Way,
317 S. Wayne St., Suite 3D
Angola, IN 46703
(260) 665-6196
www.unitedwaysteuben.org

Steuben Family Chiropractic
1220 N. 200W, Suite G
Angola, IN 46703
(260) -624-4877
steuben-family-chiropractic.business.site

Steuben Lakes Regional Waste District
8119 W. 150N
Angola, IN 46703
(260) 665-9865
www.slrwd.org

Steven C. Mayer, Attorney at Law
227 W. Maumee St., Suite A
Angola, IN 46703
(260) 665-2606
www.stevenmayerlaw.com

Stevens Chiropractic Center, P.C.
903 Williams St.
Angola, IN 46703
(260) 665-9479
www.stevenschiropracticcenter.com

Summit Financial Group
417 N. Wayne St.
Angola, IN 4673
Phone: (260) 432-5152
summit.nm.com/

Superior Canopy Corp.
2435 E. Bellefontaine Rd.
Hamilton, IN 46742
(260) 488-4065
www.superiorcanopy.com

Sweet Adelines Int'l, Little River Chorus
215 Powers St.
Angola, IN 46703
www.littleriverchorus.org

T. Furth Center for Performing Arts
500 W. Maumee St.
Angola, IN 46703
(260) 665-4149
trine.edu/furth

Terrace Ridge Apartments
300 N. Terrace Blvd.
Angola, IN 46703
(260) 665-9700
www.hi-terraceridge.com

The Bent Fork
90 N. Public Square
Angola, IN 46703
(260) 624-3675
www.facebook.com/TheBentForkArtStudio

The Corner Landing
3945 N. 300W
Angola, IN 46703
(260) 833-2112
www.cornerlanding.net

The Evolution of YOU, LLC
1520 Shadow Lake Dr.
Angola, IN 46703
(260) 316-8840

The Outlet Shoppes at Fremont
6245 N. Old 27, Suite A070
Fremont, IN 46737
(260) 833-1516
www.theoutletshoppesatfremont.com

The Seigel Group
50 Industrial Dr.
Angola, IN 46703
(260) 665-3166

The Sherwin-Williams Company
1902 N. Wayne St.
Angola, IN 46703
(260) 668-8990
www.sherwin-williams.com

The State Bank and Trust Company
307 N. Wayne St.
Angola, IN 46703
(260) 665-6100
www.thebank-sbt.com

Thunder Lakes Angola, LLC
2160 W. 175N
Angola, IN 46703
(260) 665-8133
www.thunderlakes.com

Thunder One Stop
2001 N. Wayne St.
Angola, IN 46703
(260) 665-0050
www.facebook.com/Thunder-One-Stop-508378442921026

Tibbits Opera House Foundation Arts Council, Inc.
14 S. Hanchett St.
Coldwater, MI 49036
(517) 278-6029
www.tibbits.org

Timbers Steakhouse & Seafood
1212 W. Maumee St.
Angola, IN 46703
(260) 665-7487
www.timbersangola.com

Tom's Donuts
807 N. Wayne St.
Angola, IN 46703
(260) 665-3632
www.facebook.com/theoriginatomsdonuts

Tony Isa - RE/MAX Results
100 Growth Parkway, Suite D
Angola, IN 46703
(260) 319-0633
tonyisa.com

Members Alphabetically

Trilogy Wealth Advisors
211 E. Maumee St., Suite 101
Angola, IN 46703
(260) 319-4969
www.trilogywa.com

Trine University
1 University Avenue
Angola, IN 46703
(260) 665-4100
www.trine.edu

Trine University – Trine Online
1 University Avenue
Angola, IN 46703
(260) 702-8005
www.trine.edu/online

Turning Point Shelter
P.O. Box 303
Angola, IN 46703
(260) 665-9191
www.turningpointsteuben.org

Tyden Brooks,
409 Hoosier Dr.
Angola, IN 46703
(260) 624-4800
www.tydenbrooks.com

VanDyk Mortgage Corporation
824 Mill Lake Rd.
Fort Wayne, IN 46845
(260) 444-8804
candacesmith.vandykmortgage.com

Vestil Manufacturing Corporation
2999 North Wayne St.
Angola, IN 46703
(260) 665-7586
www.vestil.com

Vice Insurance Services, Inc.
3805 N. S.R. 127
Angola, IN 46703
(260) 665-1995
www.viceinsurance.com

Village Green Apartments
1700 N. Wayne St., Ste. #101
Angola, IN 46703
(260) 665-3883
www.villagegreenapartmenthomes.com

Village Kitchen
109 N. Superior St.
Angola, IN 46703
(260) 665-9053
www.villagekitchenin.com

Wagler & Associates, Inc.
1211 Wohlert St.
Angola, IN 46703
(260) 665-9246
www.waglerassoc.com

Wal-Mart Super Center
2016 N. Wayne St.
Angola, IN 46703
(260) 665-7313
www.walmart.com





MIKE MARTURELLO

Wayside Furniture & Flooring
2007 N. Wayne St.
Angola, IN 46703
(260) 665-3121
waysidefurnitureinc.com

WEAX Trine University Radio
1 University Avenue
Angola, IN 46703
(260) 665-4288
www.88xradio.com

Weicht Funeral Home
207 West St.
Angola, IN 46703
(260) 665-3111
www.weichtfh.com

Well Child Clinic
317 S. Wayne St., Suite 3B
Angola, IN 46703
(260) 665-2403



Williams Electronics, LLC
690 W. 155S
Angola, IN 46703
(260) 665-7499
www.williamselectronics.com

WiltonKeck Recycling Company
02425 C.R. 12C, Suite B
Bryan, OH 43506
(419) 633-7372
www.wiltonkeck.com

Wingate by Wyndham
3081 Enterprise Dr.
Angola, IN 46703
(260) 665-1010
www.wyndhamhotels.com/wingate/angola-indiana/wingate-angola/overview

Wings Etc.
309 N. Wayne St.
Angola, IN 46703
(260) 665-9464
wingsetc.com

Women In Transition, Inc.
412 S. John St.
Angola, IN 46703
(260) 624-3178
www.witangola.org

YMCA of Steuben County
500 E. Harcourt Rd.
Angola, IN 46703
(260) 668-3607
www.ymcasteuben.org

Yogi Bear's Jellystone Park
140 Lane 201, Barton Lake
Fremont, IN 46737
(260) 833-1114
www.information@jellystonesbest.com

Zollner Golf Course
1215 Thunder Dr.
Angola, IN 46703
(260) 665-4269
www.zollner.com

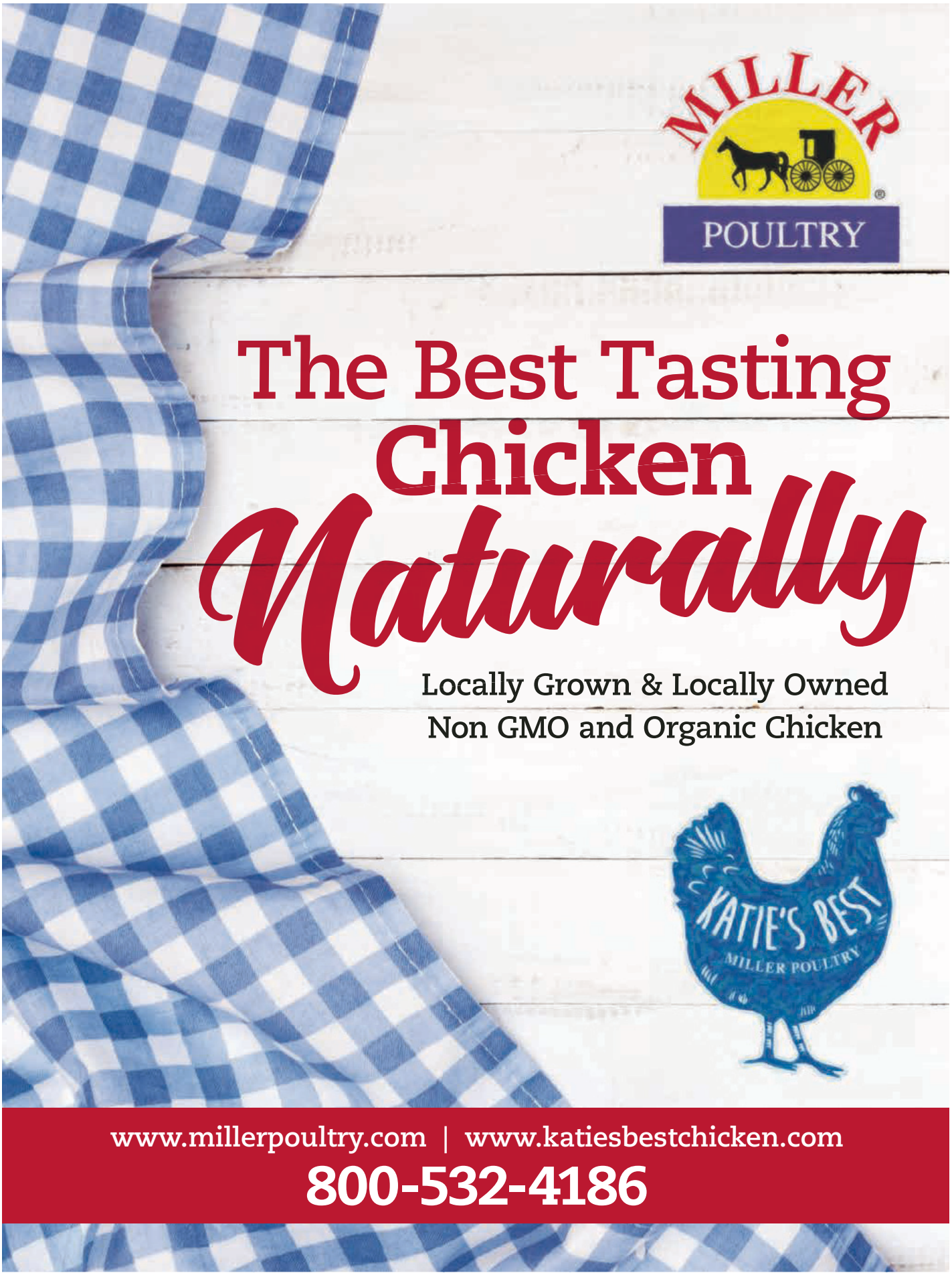
MILLER
POULTRY
The Best Tasting
Chicken
Naturally
Locally Grown & Locally Owned
Non GMO and Organic Chicken
KATIE'S BEST
MILLER POULTRY
www.millerpoultry.com | www.katiesbestchicken.com
800-532-4186

MAKE YOUR MOVE

Whether you are buying, selling or looking to take your real estate career to the next level, choose RE/MAX Results. With seven locations across Indiana, RE/MAX Results is one of the top performing real estate companies in the region. More than 200 full time agents have the full service support of the RE/MAX Brand and cutting edge tools and technology – all to offer you the highest levels of integrity and professionalism to help you achieve your goals.

RE/MAX RESULTS

Thank you, Steuben County, for voting us as your #1 Real Estate Company!

RE/MAX Results Angola
260-665-2414

www.results-angola.com
100 Growth Parkway, Ste D
Angola, IN 46703
OFFICE HOURS: Mon. - Fri. 8:00 - 5:00
Sat. 9:00 - 3:00


Todd Stock
Broker/Owner


Larry Phillips
Broker/Owner


John Stock


Diane Stock


John Hasselswerth


Doug Vanette


Craig Ralston


Tim Zank


Brad Cookson


Christy Thomson


Mark Pontecorvo


Linda Mynhier


Amy Demske


Tracey Musser


Pam Doty


Tony Isa


Jeremy Bracey


Christina Koher


Debbie Kinney


Mitchell Wolfe


Sharlie Stomm

Angola | Fort Wayne - North | Fort Wayne - Southwest | Goshen | Greenwood | Warsaw | Wolcottville