

LS Ironbark LS

Herd Established 1925

HEREFORDS

Stud Established 1933

43rd Annual Sale

IRONBARK HEREFORDS 1933 to 2016 - 83 YEARS

The Ironbark Stud is in its 83rd year and this will be our 43rd Annual Bull Sale, a milestone in the beef cattle industry in Australia. What a difference a year makes; the cattle market is at an all time high, the future looks bright for the beef industry and agriculture in general. Large parts of Australia are seeing the best seasonal prospects for years, as I write this letter another big rain depression has come down through Queensland and New South Wales. There is no better time than now to join the cows up with upgraded genetics and young fresh bulls. Get involved in this very exciting future for the beef industry. High quality breeder cattle is where the profitability lies.

This year I would encourage you to trade your old bulls in, they are worth between \$2500 and \$3500 in the fat market, and invest in a younger bull with fresh genetics.

The program with the Ironbark bulls is: they are all reared on their own mothers in a commercial situation; we do not grain feed young bulls in the early part of their life. These bulls are basically grass-reared with a silage and grain supplement in the two months leading up to the Sale. This is the way bulls must be presented for sale if you are looking for soundness, fertility and longevity. There are not many in the stud industry that do it this way but the Ironbark bulls will live in ANY climate. Their fertility, longevity and calf-getting ability is as good as anyone's in the industry. When bulls are grain-fed heavily in the early part of their life you can expect problems in longevity, fertility and soundness.

ALL BULLS PRESENTED IN THIS SALE ARE SEMEN-TESTED BUT HAVE NEVER BEEN USED.

Ironbark uses the bloodlines of Montana (US) based Holden Herefords, a worldwide industry leader in Hereford cattle. We bring the semen across and we use it in our commercially-based program and it gives us the result that we are looking for out of our Ironbark cows. We then get the product that can live and perform in the Australian environment. Ironbark and Holden cross is the real deal. I see the performance in my travels. The heifer calving results are massive, with a noticeable drop in birth weight, in commercially based programs. Females have superior udders and milking ability. The uniformity in breed-type constitution, milk, udder quality, and birth weight that will be gained out of these unique time-measured cattle is what the breeding of profitable beef cattle is all about. Don't hold back on these Holden genetics: they are the real deal!

IRONBARK/HOLDEN CROSS NO. 1 FOR UNIFORMITY IN HEREFORD CATTLE.

I am hearing extremely encouraging results from the sale of Ironbark blood cattle throughout the country. Many of our clients have never seen prices like they are at the present. The general comment is: the grass finishers and feedlotters want more of this uniform, consistent product. This has been gained through the depth of the Ironbark cow herd. The best females have always been retained since 1933 and the best genetics in the Hereford world have always been used. There is no other bloodline that can deliver the consistency and uniformity than this famous old bloodline.

Significant numbers of Ironbark bred feeder steers end up at the Whyalla feedlot at Texas in QLD. Ironbark has a very good relationship with this particular feedlot. I strongly encourage producers, if they're not already EU accredited, to look into it as the premiums are mostly 20c above the normal feeder rate (see Whyalla ad in this catalogue).

HH Advance 2037Z, HH Advance 0002X, HH Advance 1098Y and HH Advance 0132X have a run of outstanding bulls in the sale. They're uniform and consistent and backed up by one of the top Hereford cow herds in the world. They are real world cattle with great EBVs and Phenotype. 0002X sons sold up to \$80,000 at Holden's record breaking 2014 sale. They deliver calving ease, growth, carcass and eye appeal. HH Advance 9169W and HH Advance 7101T are having a major impact on our female herd. You'll see a number of outstanding bulls in the sale out of cows by these bulls.

Australian sires this year are Mawarra Yesteryear, purchased at Hereford National for \$30,000 and Wallan Creek Victory Blend who was purchased for \$11,000. Both bulls have done an outstanding job. Sons of INB Twister G693(sold to Noel & Liz Cook for \$48,000 in the 2013 Sale) and INB Advance G692(sold to Mike & Belinda Norton, Tirranna Hereford Stud, Glen Innes for \$14,000 in the 2013 Sale) will be on offer and they are everything we expect and more.

31 sires are represented in the catalogue so a very large gene pool of genetics is on offer. Be very careful not to outcross for the sake of outcross; that is the quickest way you can lose uniformity and consistency in your program. Look at the consistency Holden and Cooper have bred into their world renowned herds by continually stacking the pedigrees with genetics that they are familiar with.

We feed a significant number of our own steers and Ironbark-blood steers for the domestic and export trade and we have a lot of information on carcass assessment of these bloodlines. The results are outstanding, giving us full confidence to push ahead with the program.

Consistency is key to our breeding decisions. Throughout the draft there are many quality low birth weight heifer bulls. We urge producers to use good bulls on their heifers as they represent the best genetics. It will enable far greater selection for genetic strength when yearly selecting your heifer replacements.

The Sale bulls are a tremendous draft of high quality genetics, the best we have presented. They have been running on oats since June. They are well grown and in ideal working condition. The bulls are semen tested and ready for the cows. I believe we have as much depth in the 2016 offering as any that I have been involved with.

Come along and have a look – They are a magnificent line of bulls.

Adrian Spencer



Performance Uniformity Consistency
IRONBARK BLOOD IS WHAT THE INDUSTRY WANTS.



Geoff and Nellie Hayes have the Ray White **Know How** to sell your rural property and livestock for more.

Geoff and Nellie Hayes own and operate Ray White Rural Glen Innes as a family business backed by the largest real estate network in Australasia and the fastest growing livestock network in Australia.

They are fully licensed agents, accredited Level 1 Auctions Plus assessors and licensed auctioneers. With local, national and international connections, Geoff and Nellie provide real solutions for all of your commercial, seed stock and genetics marketing and procurement across the country or around the globe with recent sales and procurement of genetics with NZ and USA seed stock operations.

To maximise the value of your rural property and livestock, call Geoff or Nellie today.

Geoff Hayes

Principal/Director

P 0429 201 120

E geoff.hayes@raywhite.com

Nellie Hayes

Sales/Marketing Executive

P 0458 326 464

E nellie.hayes@raywhite.com

Ray White Rural Glen Innes

Index - 43rd Annual Sale

TATTOO	LOT	YARD
K004	103	8A
K017	57	5
K019	51	5
K020	56	5
K024	76	7A
K028	50	5
K029	190	11A
K032	101	8A
K035	55	5
K036	165	6A
K040	167	6A
K044	87	7
K045	60	4
K046	16	2
K051	77	7A
K054	79	7A
K055	25	2A
K059	81	7A
K061	6	1
K064	58	4
K065	136	9A
K072	173	6
K073	102	8A
K075	35	3
K076	22	2
K079	174	6
K080	53	5
K082	2	1
K083	19	2
K085	1	1
K086	88	7
K088	189	11A
K090	176	6
K091	5	1
K092	64	4
K094	113	9
K096	191	11A
K106	138	9A
K107	181	6
K115	180	6
K122	26	2A
K124	38	3
K129	43	3A
K130	184	11A
K131	172	6A
K133	18	2
K136	105	8A
K138	99	8A
K139	182	6
K140	63	4
K143	100	8A
K144	175	6
K147	94	8
K148	120	10
K149	145	10A
K150	80	7A
K152	59	4
K155	135	9A
K160	119	10
K161	169	6A
K162	67	5A
K165	28	2A
K166	78	7A
K170	52	5
K172	4	1
K173	104	8A
K176	75	7A
K178	82	7A
K180	98	8
K181	47	3A
K182	54	5
K185	74	7A
K186	183	11A
K196	89	7
K200	140	9A

TATTOO	LOT	YARD
K203	132	11
K205	152	10A
K209	72	5A
K211	159	12
K212	141	9A
K215	155	12
K217	86	7
K218	150	10A
K221	157	12
K226	133	9A
K228	143	10A
K229	40	3A
K236	139	9A
K241	69	5A
K243	177	6
K247	149	10A
K248	151	10A
K249	116	10
K254	30	2A
K258	137	9A
K261	121	10
K263	188	11A
K267	163	6A
K271	146	10A
K272	161	12
K274	17	2
K276	108	9
K284	107	9
K285	3	1
K289	164	6A
K292	70	5A
K300	110	9
K301	10	1A
K302	178	6
K304	112	9
K308	171	6A
K312	109	9
K313	61	4
K315	168	6A
K317	21	2
K318	62	4
K319	13	1A
K320	156	12
K321	73	5A
K324	14	1A
K325	20	2
K328	192	11A
K333	124	10
K334	123	10
K338	23	2
K344	154	12
K345	148	10A
K346	162	12
K352	118	10
K353	122	10
K354	153	12
K357	114	9
K367	71	5A
K369	129	11
K370	91	8
K372	160	12
K375	8	1A
K376	24	2A
K379	142	9A
K380	125	11
K385	111	9
K390	65	4
K391	45	3A
K396	85	7
K397	66	5A
K398	134	9A
K399	11	1A
K400	95	8
K401	127	11
K402	186	11A

TATTOO	LOT	YARD
K405	126	11
K407	36	3
K410	131	11
K413	27	2A
K414	117	10
K415	90	7
K419	96	8
K422	130	11
K423	166	6A
K426	32	3
K427	42	3A
K428	37	3
K431	46	3A
K432	41	3A
K435	106	8A
K439	93	8
K441	39	3
K443	83	7
K445	185	11A
K447	15	1A
K448	92	8
K450	29	2A
K452	193	11A
K453	31	2A
K454	170	6A
K461	97	8
K463	48	3A
K464	144	10A
K468	147	10A
K469	115	9
K470	7	1
K472	49	5
K474	179	6
K481	128	11
K486	12	1A
K487	158	12
K488	187	11A
K489	9	1A
K494	84	7
K498	44	3A
K500	33	3
K501	34	3
K505	68	5A
L010	194	12A
L024	207	13A
L027	201	12A
L031	204	12A
L032	195	12A
L033	202	12A
L035	197	12A
L036	200	12A
L038	199	12A
L048	208	13A
L075	213	13A
L078	203	12A
L121	196	12A
L128	215	13A
L129	212	13A
L134	206	13A
L140	205	13A
L148	211	13A
L151	210	13A
L154	209	13A
L162	214	13A
L164	198	12A

Servicing Northern NSW and South East Queensland

CASINO BANGALOW WARWICK MURWILLUMBAH STANTHORPE



AUCTIONEERS, STOCK & STATION & REAL ESTATE AGENTS

Specialising in:

- * Weekly Cattle Sales
- * Rural Properties
- * Property Management
- * Store Cattle Sales
- * Residential Properties
- * Machinery & Clearing sales
- * Studs Stock Sales
- * Sales Direct To Feedlots
- * Pigs & Cattle On Consignment

LIVESTOCK - Casino

Arch Northam 02 6662 2821
Darren Perkins 02 6628 4558
Jasen Somerville 02 6663 1517
David O'Reilly 02 6667 3333

PROPERTY MANAGEMENT - Casino

Cathy Love 0428 980 280

REAL ESTATE - Bangalow

Chris Hayward 0416 005 700
Brian Grant 0408 899 555
Alli Page 0403 498 648

LIVESTOCK - Murwillumbah

Brent Casey 0428 530 422

LIVESTOCK - Warwick

Maugan Benn 0427 253 528
Matthew Grayson 07 4661 3177
Brian Gillam 07 4696 3238

REAL ESTATE - Casino

Tony Flood 0428 960 052
Jenny Pedrini 0428 699 807

REAL ESTATE - Woodenbong

Tony Flood 0428 960 052

PROPERTY MANAGEMENT - Bangalow

Stephanie Soo 0429 668 886

REAL ESTATE - Murwillumbah

Chris Hayward 0416 005 700

REAL ESTATE - Warwick

Chris McGregor 0457 861 212

LIVESTOCK - Stanthorpe

Maugan Benn 0427 253 528



**Hereford Weaners Featured At The
George & Fuhrmann Annual
3 Day Weaner Sale**



HEREFORDS

43rd ANNUAL SALE

To be held at Mulwarree Yards, Barraba NSW

FRIDAY, 26th AUGUST, 2016

12.30pm

Luncheon available - Cancer Patients Fund Raising Group

Lot 1 - 215 Stud Bulls

AIRSTRIP: 2kms south west of town

Existing effective length 3000 feet.

Bearings:

20 degrees 30 minutes west of north.

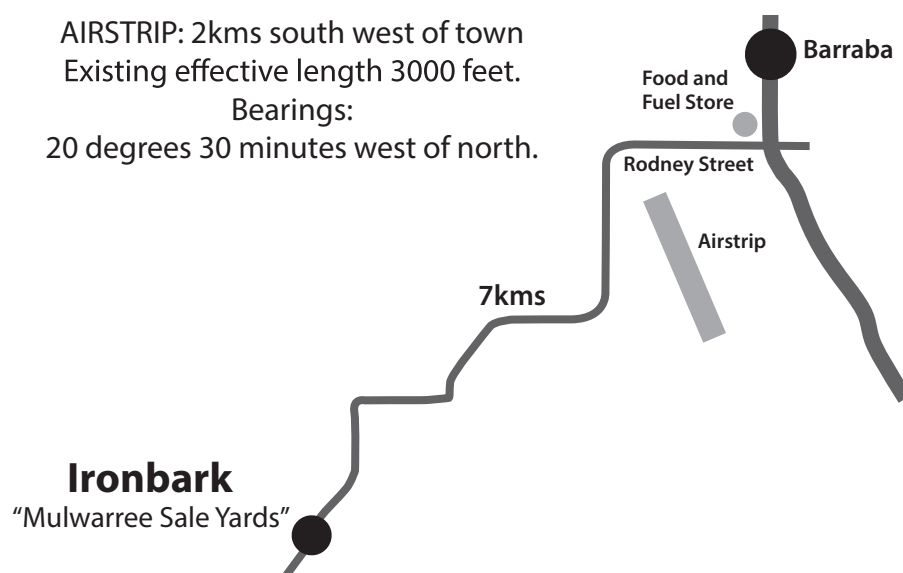

INSURANCE IS THE RESPONSIBILITY OF THE BUYER

Adrian & Wendy Spencer 02 6782 1041 **Adrian's Mobile** 0429 659 766 **M.A.Spencer** 02 6782 1092 **Veterinarian** 02 6782 1316

Email: ironbarkherefords@bigpond.com www.Ironbarkherefords.com.au

MOBILE PHONES ARE NOW USABLE AT THE SALE BARN

1% Rebate to outside agents introducing buyers in writing 24 hours prior to the sale. Fax details to Elders Gunnedah - 02 6748 3055.

FERTILITY: Bulls have been semen tested, but have NEVER been used!

All bulls offered for sale were tested for Pestivirus (BVDV) antigen using DNA hair testing to detect presence of the virus in the animals. All bulls were test negative for pestivirus and therefore we declare that none of the bulls is a Persistently Infected (PI) Pestivirus (BVDV) carrier. At the request of some clients, all lots will be vaccinated with 7 in 1. Ironbark has never had any infection from these diseases.

Bovine Johne's Disease: There is no restriction on the movement of cattle from the LLS - North West and they require no testing to go anywhere within Australia with the exception of Western Australia where appropriate paperwork is still required.

Accommodation can be arranged by contacting:

Commercial Hotel - 02 6782 1023 **Barraba Caravan Park** - 02 6782 1818

The Play House Hotel - 02 6782 1109 **Barraba Motel** - 02 6782 1555

Industry Recognised Performance Cattle









1300 153 135

www.elitelivestockauctions.com.au

Elite Livestock Auctions provide live video, live audio and live online bidding via the Stock Live bidding platform allowing you to bid from anywhere, anytime on your desktop, laptop, iPad and mobile devices

Welcome to the new age of selling livestock in Australia and **"Happy Bidding"**

HOW TO REGISTER with ELITE LIVESTOCK AUCTIONS

-  1 Simply go to **www.elitelivestockauctions.com.au** using your desktop, laptop, iPad, iPhone or android device
-  2 Click on the **"Sign Up"** page / link
-  3 Create a bidding profile using the bidder registration page.
(You can either register as a livestock agent, company or private buyer.)
-  4 Agree to the Elite livestock Auctions Terms & Conditions and the Selling Agents Sale Terms & Conditions as printed in the official Sale Catalogue
-  5 Click **"Register"**
-  6 You will then be notified by email that an account has been created

-  7 Once an account has been created you are all **"Set to Bid"**
-  8 Each auction can then be viewed by clicking **"Live Auction"** logo on the Elite Livestock Auctions website
-  9 Once you receive email notification that your account has been created please go to the sale you wish to bid at and click **"Request to Bid"**
-  10 The sale agents will then approve your application to bid and on the sale catalogue you will see **"✓ Bid Request Approved"**
-  11 On Sale day simply login, click **"Enter Auction"** on the catalogue page and you can start bidding.
(There is no need for software download)
-  12 At the completion of the auction, invoicing will be carried out as per your registration details by the Selling Agents.

Elite Livestock Auctions ABN 19 604 627 607

 3 40 Curtin Avenue West, Eagle Farm QLD 4009

 1 300 153 135

 0 7 3041 5053

 www.elitelivestockauctions.com.au



GUNNEDAH	0267 420611
Nik Hannaford	0417 201460
James Griffin	0427 007041
WAGGA WAGGA	
Peter Cox	0428 262569
Joe Wilks	0408 681863
NSW	
Paul Jameson	0428 667998
Andy McGeoch	0418 737470
Josh Crosby	0428 634658
Brian Kennedy	0427 844047
NEW ENGLAND	
Nick Hall	0427 437203
Steve Gaff	0417 705930
Scott Bremner	0428 174664
QLD	
Blake Munro	0428 862469
Andrew Meara	0427 210634
Cameron Wilson	0428 657334
VICTORIA	
Ross Milne	0408 057558
NORTHERN ZONE LIVESTOCK MANAGER	
Andrew Hosken	0428 657765
NATIONAL LIVESTOCK MANAGER	
Chris Howie	0408 842331



NSW:	
CASINO	
Arch Northam	02 6662 2821
Darren Perkins	02 6628 4558
Jasen Somerville	02 6663 1517
David O'Reilly	02 6667 3333
MURWILLUMBAH	
Brent Casey	0428 530 422
QLD:	
WARWICK	
Maugan Benn	0427 253 528
Matthew Grayson	07 4661 3177
Brian Gillam	07 4696 3238
STANTHORPE	
Maugan Benn	0427 253 528



Marcus Bruce	0457 512 736
Ashley McGilchrist	0427 280 773
Stuart Russ	0428 936 951
Trevor Wilson	0428 667 561

STUDSTOCK	
NSW John Settlee	0408 297 368
VIC Peter Godbolt	0457 591 929
QLD Colby Ede	0417 265 980
SA Gordon Wood	0408 813 215

Ray White®

Ray White Rural Glen Innes	
Geoff Hayes	0429 201120
Nellie Hayes	0458 326464
Ray White Livestock National	
Bruce Birch	0428 363063
Ray White Livestock North Qld & NT	
Peter Dowling	0427 757805
Ray White Emms Mooney	
Ben Emms	0428 639381



Charlie Hart	0428 658 457
Howard Carter	0427 884 448

GUEST AUCTIONEER

Paul Dooley	0458 662 646
-------------	--------------



Can't make the sale?

Log onto AuctionsPlus and bid on your phone, tablet or computer

Contact AuctionsPlus on (02) 9262 4222

www.auctionsplus.com.au

DISCLAIMER: At time of production, all figures were current.



**Proudly sourcing the
finest Hereford cattle for
our premium Farm Assured
grass fed brands**



JBS0048



**Call 03 9315 1299 or visit our website
to find your nearest livestock buyer.**

JBSSA.COM.AU



LOT 1 IRONBARK 0132X ADVANCE K085 D.O.B 08/07/2014 Y1

-- HH ADVANCE 3113N
-- CL 1 DOMINO 7128T
-- CL 1 DOMINETTE 0112K

HH ADVANCE 0132X

-- CL 1 DOMINO 320N
-- HH MISS ADVANCE 6054S
-- HH MISS ADVANCE 4053P

IRONBARK 0132X ADVANCE K085 Pigment: 100 : 100

-- K 64H RIBSTONE LAD 117K
-- K 117K RIBSTONE LAD 124P
-- K 97D RED LADY 82G
IRONBARK 124P COROLLA D181
-- IRONBARK M428 HOT SHOT U662
-- IRONBARK U662 COROLLA Y076
-- IRONBARK P178 COROLLA V267

	EMA	Acc	Rib	Acc	RMP	Acc	RBY	Acc	IMF	Acc
Lot 1	1.4	43%	1.7	46%	1.4	48%	0.0	41%	0.2	41%
Dam	1.7	43%	0.8	45%	0.7	47%	0.3	42%	0.1	42%

Market Index Values

Supermarket	Grass Fed Steer	Grain Fed Steer	EU
+\$ 87	+\$ 83	+\$ 94	+\$ 96

HEIFER BULL



	B wt	Acc	Milk	Acc	200	Acc	400	Acc	600	Acc	M wt	Acc	C wt	Acc
Lot 1	3.7	56%	14	48%	29	60%	48	64%	68	65%	54	54%	42	52%
Dam	4.3	58%	7	62%	27	66%	44	67%	67	67%	51	56%	35	56%

LOT 1 - INBK085 is sired by HH Advance 0132X and Jack Holden had the following to say "0132X has proven to be a great all around breeding bull that sires tremendous depth of side, shape, pigment and eye appeal. He is a calving ease, high maternal and carcass bull out of a great cow. He is a trait leader for Calving Ease, Scrotal, Milk, M&G and MARB EPDs along with \$CEZ, \$BMI and \$BII. His first daughters are calving now and are great brood type females with tremendous quality. His dam is one of our top donor females and sold for \$60,000 in our 2013 Female Sale She has produced 7 sons that have sold for an average of almost \$30,000. We are also using a maternal brother to 0132X that sold to Jamison Herefords in 2013. They are soft made, easy on the eye and real industry type bulls. 0132X is currently in the Genex lineup of sires and his progeny are being well received around the country and the world." INBH333, a 0132X son topped the 2014 Ironbark sale at \$32,000 to Noel and Liz Cook, Kindon Station, Goondiwindi, Qld. We have some excellent weaner bulls sired by INBH333. Another son, INBH157 sold for \$14,000 to the Boland family from Bernie in Tasmania. Both organisations are long standing Ironbark clients. The uniformity in breed-type constitution, milk, udder quality, and birth weight that will be gained out of these unique time-measured cattle is what the breeding of profitable beef cattle is all about. Don't hold back on these Holden genetics: they are the real deal! INBK085 has got the lot: breed character, low birth weight and the type that we all want to breed. One of the good ones to come out of the Ironbark program.

LOT 2 IRONBARK A481 HOMEBUILDER K082 D.O.B 07/09/2014 Y1

-- HH HOME BUILDER
-- HH HOME BUILDER 603
-- HH CELESTE 249

IRONBARK 603 HOME BUILDER A481

-- K 45D SUPER LAD 106G
-- IRONBARK 106G NURSE W521
-- IRONBARK NURSE L200

IRONBARK A481 HOMEBUILDER K082 Pigment: 100 : 100

-- BRAMBLE KURRAJONG 2
-- IRONBARK K086 KURRAJONG T300
-- IRONBARK 50A R MINNIE Q236

IRONBARK T300 ELSIE D483

-- IRONBARK 54B HIGH ENERGY S117
-- IRONBARK S117 ELSIE Y177
-- IRONBARK Q177 ELSIE S254

	EMA	Acc	Rib	Acc	RMP	Acc	RBY	Acc	IMF	Acc
Lot 2	2.5	43%	0.6	43%	0.7	46%	0.8	43%	0.1	42%
Dam	2.6	47%	0.6	47%	0.8	50%	0.7	47%	0.1	46%

Market Index Values

Supermarket	Grass Fed Steer	Grain Fed Steer	EU
+\$ 83	+\$ 77	+\$ 87	+\$ 92



	B wt	Acc	Milk	Acc	200	Acc	400	Acc	600	Acc	M wt	Acc	C wt	Acc
Lot 2	7.4	52%	15	47%	35	61%	55	64%	82	62%	72	53%	46	54%
Dam	6.5	56%	14	61%	29	61%	43	62%	63	63%	66	56%	37	56%

LOT 2 - INBK082 is sired by INB 603 Home Builder A481 who was sold in the 2007 sale for \$11,000. We have since purchased this outstanding sire and he stands at Ironbark today. A481 is a half brother to INB B220 who sold in the 2008 sale for \$30,000 to Noel & Liz Cook, Kindon Station, Goondiwindi, Qld. In the 2011 sale INB Rambo E009 sold for \$16,000 to Hylands Hereford Stud, Cootamundra NSW. In 2012 Sale INB F509 sold to Noel and Liz Cook for \$12,000. In the 2013 sale INB G692 sold for \$14,000 to Mike and Belinda Norton, Glen Innes NSW. In the 2014 sale INB H301 sold to Michael Hickey at Guyra, NSW for \$10,000. The dam of these bulls, INB W521 is without a doubt the leading producer in the Ironbark program. There are a run of great cows back through her pedigree. Some of the good bulls in the Ironbark program in this Lot's pedigree: Home Builder 603, Kurrajong T300 and High Energy S117.



NH Foods
Whyalla Beef



***Whyalla Beef is looking to build relationships with
producers supplying Hereford and Hereford X
feeder cattle for the EU and non EU markets into
both Whyalla Feedlot and Bective Feedlot***

Greg Krarup

Livestock Manager

M: 0429 795 993

E: gkrarup@whyallabeef.com.au

Tony Burke

Livestock Buyer

M: 0428 387 053

E: tburke@winghambeef.com.au

LOT 3 IRONBARK VICTORY BLEND K285 D.O.B 07/09/2014**Y1**

- BOWMONT VICTORY BLEND Z458
- BOWMONT Z458 VICTORY BLEND C
- BOWMONT QUEEN Z425

WALLAN CREEK VICTORY BLEND F099

- DOOLACHAH PANHANDLE T130
- WALLAN CREEK GRACE Z014
- WALLAN CREEK GRACE 3

IRONBARK VICTORY BLEND K285 Pigment: 100 : 100

- LBH 20J STANMORE 56M
- CC 56M SULLIVAN 42R
- CC 129D JEWEL 81K
- IRONBARK 42R MINNIE L C325**
- IRONBARK 603 HOME BUILDER U132
- IRONBARK U132 MINNIE L A277
- IRONBARK DJ MINNIE L T783

	EMA	Acc	Rib	Acc	RMP	Acc	RBY	Acc	IMF	Acc
Lot 3	2.9	36%	0.1	36%	0.0	40%	1.2	35%	0.1	34%
Dam	2.1	48%	0.6	49%	0.3	52%	1.1	47%	0.0	46%

Market Index Values

Supermarket	Grass Fed Steer	Grain Fed Steer	EU
+\$ 98	+\$ 89	+\$ 98	+\$ 106



	B wt	Acc	Milk	Acc	200	Acc	400	Acc	600	Acc	M wt	Acc	C wt	Acc
Lot 3	7.4	50%	16	40%	42	58%	67	63%	99	61%	91	50%	61	51%
Dam	5.1	61%	22	64%	36	68%	49	70%	70	70%	67	60%	52	60%

LOT 3 - INBK285 is sired by Wallan Creek Victory Blend F099 who was purchased for \$11,000, a big powerful outcross sire who is having a major impact in the Ironbark program. There is a group of powerful sons on offer and the bull goes along with our strategy of selecting out of programs with a strong cow base that has stood the test of time over many years. If this strategy is followed uniformity is achieved. INBK285 is in the top 3% for 600-day weight. His dam has a milk figure of +21.

LOT 4 IRONBARK TWISTER K172 D.O.B 08/07/2014**Y1**

- GH MR DIFFERENCE 73J
- GH DIFFERENCE BRITISHER 45L
- FA BRITISHER LADY 59F

GH ADAMS TWISTER 416T

- SMITHSTON TAM O'SHANTER
- GH SYDNEY 809 59 M
- JV PEARL 809

IRONBARK TWISTER K172 Pigment: 100 : 100

- AR ADAMS EXPANSION 266M
- IRONBARK EXPANSION Z176
- IRONBARK CS MINNIE R W282

IRONBARK Z176 NURSE D716

- TARCOMBE CAPTAIN
- IRONBARK TC NURSE W168
- IRONBARK NURSE L200

	EMA	Acc	Rib	Acc	RMP	Acc	RBY	Acc	IMF	Acc
Lot 4	4.6	47%	0.3	48%	0.6	51%	1.6	46%	0.2	46%
Dam	2.8	47%	0.3	47%	0.4	51%	1.0	46%	0.0	45%

Market Index Values

Supermarket	Grass Fed Steer	Grain Fed Steer	EU
+\$ 96	+\$ 90	+\$ 102	+\$ 107



	B wt	Acc	Milk	Acc	200	Acc	400	Acc	600	Acc	M wt	Acc	C wt	Acc
Lot 4	7.0	59%	15	52%	39	64%	61	63%	90	65%	77	56%	56	55%
Dam	5.3	58%	17	67%	34	66%	47	67%	68	68%	51	58%	38	58%

LOT 4 - INBK172 is sired by GH Adams Twister 416T who is a half brother to GH Neon 17N. This gives you an idea of the power of these Neon cattle. Twister has an EMA of +5.8, a 600 day weight of +104. Twister sired the top price in the 2013 bull sale at \$48,000. Twister 416T is a breed leading sire for growth and carcass. INBK172 is in the top 6% for 200, 400, 600-day weight and EMA. His dam has a milk figure of +17.



Leader Flexible Tags

For fast, positive livestock identification.

Leader Flexible Tags are ear tags that can be used for all livestock – beef cattle, dairy cattle, deer, goats, pigs and stud sheep.

Leader Flexible Tags are designed for high-retention rates and made from a durable, flexible plastic. Only Leader provides “Reinforced Strength Bars” in the necks of its tags for added reliability and longevity.

LEADER ARE PROUD TO SUPPLY ALL IRONBARK HEREFORDS WITH BLACK FLEXIBLE TAGS



NLIS Enviro Tags

The only Australian made and owned tags!

- Lifetime Guarantee for Retention!
 - Fully Recyclable
 - No Lump or Damaged chip on application
 - Any lost tags replaced at no charge with next order
- Special for New Enviro Tag customers (first purchase only):
Buy 300 and receive a FREE Jumbo Ring Expander and Jumbo Rings
Buy 1000 and receive a Blue Heeler Stock Prod

LEADER ARE PLEASED TO ASSIST ALL IRONBARK HEREFORD CUSTOMERS WITH THEIR LIVESTOCK ID REQUIREMENTS

Leaders in the field since 1948.



www.leaderproducts.com.au

LOT 5**IRONBARK YESTERYEAR K091 D.O.B 20/08/2014****Y1**

- COOTHARABA ELGIN 2
- COOTHARABA MAGNUM
- COOTHARABA PAULINE 279

MAWARRA YESTERYEAR

- DUNROBIN SUPER STAR
- MAWARRA MISS TITANIA 123
- MAWARRA MISS TITANIA 53

IRONBARK YESTERYEAR K091 Pigment: 100 : 100

- STAR DOMINO 10H
- B STARFIRE 61
- R LADY ELECTRIC 952
- IRONBARK SF MINERVA X084**
- HOT SHOT RHHR 20W
- IRONBARK MINERVA M253
- IRONBARK MINERVA 192

	EMA	Acc	Rib	Acc	RMP	Acc	RBY	Acc	IMF	Acc
Lot 5	2.1	50%	-0.9	52%	-1.2	55%	1.6	51%	-0.6	50%
Dam	2.3	61%	-0.5	62%	-0.6	65%	1.4	60%	-0.2	60%

Market Index Values

Supermarket	Grass Fed Steer	Grain Fed Steer	EU
+\$ 89	+\$ 78	+\$ 82	+\$ 98



	B wt	Acc	Milk	Acc	200	Acc	400	Acc	600	Acc	M wt	Acc	C wt	Acc
Lot 5	8.5	61%	17	50%	42	65%	68	64%	100	67%	90	59%	55	57%
Dam	6.9	71%	21	78%	38	75%	61	75%	76	76%	79	69%	55	69%

LOT 5 - INBK091 is sired by Mawarra Yesteryear, purchased at the Hereford National for \$30,000 and is sired by Cootharaba Magnum, a breed leading Australian bred sire. Yesteryear has an outstanding line of high performance sons on offer and is bred out of a strong cow base which is our strategy on sire selection. Yesteryear stamps his progeny, they are all one type. INBK091 is in the top 5% for 200-day weight, top 3% for 400-day weight and top 1% for 600-day weight. His dam has a milk figure of +20.

LOT 6**IRONBARK VICTORY BLEND K061 D.O.B 01/08/2014****Y1**

- BOWMONT VICTORY BLEND Z458
- BOWMONT Z458 VICTORY BLEND C
- BOWMONT QUEEN Z425

WALLAN CREEK VICTORY BLEND F099

- DOOLACHAH PANHANDLE T130
- WALLAN CREEK GRACE Z014
- WALLAN CREEK GRACE 3

IRONBARK VICTORY BLEND K061 Pigment: 100 : 100

- SILVER STANDARD 55C
- BP 55C BRITISHER 1M
- BP 2 BRIT LAD'S STANDARDESS 56J
- IRONBARK 1M NURSE B261**
- IRONBARK R46 NASHDALE W001
- IRONBARK W001 NURSE Z454
- IRONBARK 146D NURSE V473

	EMA	Acc	Rib	Acc	RMP	Acc	RBY	Acc	IMF	Acc
Lot 6	2.3	45%	-0.5	46%	-1.1	50%	1.2	45%	-0.1	42%
Dam	1.4	54%	-0.2	55%	-0.9	57%	1.4	54%	-0.5	52%

Market Index Values

Supermarket	Grass Fed Steer	Grain Fed Steer	EU
+\$ 71	+\$ 65	+\$ 72	+\$ 83



	B wt	Acc	Milk	Acc	200	Acc	400	Acc	600	Acc	M wt	Acc	C wt	Acc
Lot 6	6.1	54%	12	42%	32	61%	50	65%	72	67%	71	57%	41	56%
Dam	3.0	65%	15	69%	19	71%	22	72%	74	74%	33	66%	18	66%

LOT 6 - INBK061 is sired by Wallan Creek Victory Blend F099 who was purchased for \$11,000, a big powerful outcross sire who is having a major impact in the Ironbark program. There is a group of powerful sons on offer and the bull goes along with our strategy of selecting out of programs with a strong cow base that has stood the test of time over many years. If this strategy is followed uniformity is achieved. INBK061 has an outstanding mother, sired by Britisher 1M who has milk figure of +15.

LOT 7 IRONBARK G693 TWISTER K470 D.O.B 16/09/2014**Y1**

- GH DIFFERENCE BRITISHER 45L
- GH ADAMS TWISTER 416T
- GH SYDNEY 809 59 M

IRONBARK TWISTER G693

- CL 1 DOMINO 252M
- IRONBARK 252M COROLLA A416
- IRONBARK W001 COROLLA Y067

IRONBARK G693 TWISTER K470 Pigment: 100 : 100

- CL 1 DOMINO 206M
- HH ADVANCE 5212R
- HH MISS ADVANCE 1028L

IRONBARK 5212R DORIS G288

- IRONBARK M428 HOT SHOT Y082
- IRONBARK Y082 DORIS D353
- IRONBARK X942 DORIS B076

	EMA	Acc	Rib	Acc	RMP	Acc	RBV	Acc	IMF	Acc
Lot 7	3.9	41%	-0.5	43%	-0.9	46%	2.0	41%	-0.3	39%
Dam	2.8	40%	-0.1	41%	-0.4	42%	1.2	38%	-0.1	39%

Market Index Values

Supermarket	Grass Fed Steer	Grain Fed Steer	EU
+\$ 95	+\$ 87	+\$ 93	+\$ 106



	B wt	Acc	Milk	Acc	200	Acc	400	Acc	600	Acc	M wt	Acc	C wt	Acc
Lot 7	6.2	51%	20	36%	40	56%	63	60%	91	63%	78	52%	59	51%
Dam	4.4	57%	18	51%	36	64%	51	65%	68	68%	58	55%	50	55%

LOT 7 - INBK470 is sired by INB Twister G693 who was sold to Noel & Liz Cook, Kindon Station, Goondiwindi, Qld at the 2013 Ironbark Sale for \$48,000. He is in the top 2% of the breed for 200 day weight, top 5% of the breed for 400 day weight, top 4% of the breed for 600 day weight, top 4% of the breed for EMA and top 1% of the breed for RBV. His dam is sired by CL1 Domino 252M and has a milk figure of +32 and is one of the good females in this program. INBG693 has a high performance group of sons in the Sale with breed type and quality. INBK470 is in the top 4% of the breed for 200-day weight and top 10% of the breed for 400-day weight and the top 9% of the breed for 600-day weight. His dam has a milk figure of +17.

LOT 8 IRONBARK 1098Y ADVANCE K375 D.O.B 15/09/2014**Y1A**

- L1 DOMINO 03571
- HH ADVANCE 8050U
- HH MISS ADVANCE 365N

HH ADVANCE 1098Y

- HH ADVANCE 7101T
- HH MISS ADVANCE 9065W
- HH MISS ADVANCE 1028L

IRONBARK 1098Y ADVANCE K375 Pigment: 100 : 100

- PARSON HILL PRESIDENT
- THORNLEIGH X007 PRESIDENT D225
- THORNLEIGH SNOWFLAKE Z330

IRONBARK D225 MISS MINNIE G088

- IRONBARK M428 HOT SHOT Y082
- IRONBARK Y082 MISS MINNIE D119
- IRONBARK 103J MISS MINNIE Z336

	EMA	Acc	Rib	Acc	RMP	Acc	RBV	Acc	IMF	Acc
Lot 8	3.6	44%	0.2	46%	0.2	49%	1.4	42%	0.0	42%
Dam	2.9	42%	0.3	43%	0.4	46%	0.9	42%	0.1	40%

Market Index Values

Supermarket	Grass Fed Steer	Grain Fed Steer	EU
+\$ 106	+\$ 99	+\$ 106	+\$ 114



	B wt	Acc	Milk	Acc	200	Acc	400	Acc	600	Acc	M wt	Acc	C wt	Acc
Lot 8	5.3	56%	18	41%	38	61%	62	65%	95	66%	82	55%	65	54%
Dam	6.6	56%	10	41%	35	65%	54	66%	70	70%	73	57%	49	57%

LOT 8 - INBK375 is sired by HH Advance 1098Y and the following is what Jack Holden has to say "1098Y topped our 2012 sale at \$102,000 to Harrison Cattle Co. and Flying S Herefords. He is a heavily pigmented, powerhouse performance bull out of one of our very best cows. He is a trait leader for Calving Ease, Milk, M&G, and REA EPDs. His progeny are very well marked, long bodied, thick and stylish. He is backed by one of our very best cow families and his maternal granddam produced over \$250,000 in progeny sales. He is a great prospect to help carry on the tradition of the 8050U line of cattle in our herd." 1098Y is certainly performing in the Ironbark program on the above description. I am a great believer in these genetics; they are time measured cattle with worldwide acceptance. Uniformity is a trademark of these cattle. The uniformity in breed-type constitution, milk, udder quality, and birth weight that will be gained out of these unique time-measured cattle is what the breeding of profitable beef cattle is all about. Don't hold back on these Holden genetics: they are the real deal! INBK375 is in the top 15% for milk; top 7% of the breed for 200 and 400-day weight and top 3% of the breed for 600-day weight.

LOT 9 IRONBARK 2037Z ADVANCE K489 D.O.B 23/09/2014 Y1A

-- HH ADVANCE 932J
 -- HH ADVANCE 2168M
 -- HH MISS ADVANCE 950J

HH ADVANCE 2037Z

-- L1 DOMINO 03571
 --HH MISS ADVANCE 8080U
 -- HH MISS ADVANCE 365N

IRONBARK 2037Z ADVANCE K489 Pigment: 90 : 100

-- KALUDAH TOP KNOTCH
 -- IRONBARK TOP KNOTCH D024
 -- IRONBARK T577 R MINNIE Z077

IRONBARK D024 MISS MINNIE G050

-- HH APPROVAL 164
 -- IRONBARK 164 MISS MINNIE A045
 -- IRONBARK 603 MISS MINNIE W366

	EMA	Acc	Rib	Acc	RMP	Acc	RBY	Acc	IMF	Acc
Lot 9	2.3	41%	0.9	43%	0.5	45%	0.9	39%	-0.1	38%
Dam	2.5	42%	0.1	42%	-0.2	46%	1.0	42%	0.1	40%

Market Index Values

Supermarket	Grass Fed Steer	Grain Fed Steer	EU
+\$ 86	+\$ 79	+\$ 86	+\$ 95



	B wt	Acc	Milk	Acc	200	Acc	400	Acc	600	Acc	M wt	Acc	C wt	Acc
Lot 9	6.8	53%	14	42%	37	57%	56	60%	86	64%	73	52%	51	51%
Dam	6.3	57%	11	52%	31	65%	48	66%	70	70%	63	58%	38	58%

LOT 9 - INBK489 is sired by HH Advance 2037Z, another Holden Hereford bull, sold for US\$80,000 in their 2013 bull sale. Jack Holden said "we debated long and hard about retaining 2037Z to use ourselves. He is an up headed, super sound, thick quartered and deep sided bull with loads of class. He backs it up with great cow power and a super set of EPDs and individual performance. His dam is a full sister to the 6155S donor cow and a full sister to the 8050U herd sire. 2037Z has a pedigree stacked with great females." A truly outstanding sire that breeds uniformity and breed type. The uniformity in breed-type constitution, milk, udder quality, and birth weight that will be gained out of these unique time-measured cattle is what the breeding of profitable beef cattle is all about. Don't hold back on these Holden genetics: they are the real deal! INBK489 is in the top 10% of the breed for 200-day weight, top 12% of the breed for 400-day weight and the top 9% of the breed for 600-day weight.

LOT 10 IRONBARK G693 TWISTER K301 D.O.B 21/08/2014 Y1A

-- GH DIFFERENCE BRITISHER 45L
 -- GH ADAMS TWISTER 416T
 -- GH SYDNEY 809 59 M

IRONBARK TWISTER G693

-- CL 1 DOMINO 252M
 --IRONBARK 252M COROLLA A416
 -- IRONBARK W001 COROLLA Y067

IRONBARK G693 TWISTER K301 Pigment: 90 : 100

-- HH HOME BUILDER 603
 -- IRONBARK 603 HOME BUILDER X096
 -- IRONBARK 50A MISS MINNIE Q210

IRONBARK X096 MINNIE R C060

-- IRONBARK ENERGIZER P118
 -- IRONBARK P118 MINNIE R U678
 -- IRONBARK 51A MINNIE R S491

	EMA	Acc	Rib	Acc	RMP	Acc	RBY	Acc	IMF	Acc
Lot 10	3.7	38%	-0.4	38%	-0.8	41%	2.0	37%	-0.4	36%
Dam	2.4	46%	0.0	47%	-0.5	50%	1.4	46%	-0.3	44%

Market Index Values

Supermarket	Grass Fed Steer	Grain Fed Steer	EU
+\$ 88	+\$ 80	+\$ 84	+\$ 99



	B wt	Acc	Milk	Acc	200	Acc	400	Acc	600	Acc	M wt	Acc	C wt	Acc
Lot 10	7.1	51%	22	41%	37	58%	59	63%	88	61%	78	51%	54	51%
Dam	6.5	60%	22	65%	31	68%	43	70%	70	70%	59	60%	38	60%

LOT 10 - INBK301 is sired by INB Twister G693 who was sold to Noel & Liz Cook, Kindon Station, Goondiwindi, Qld at the 2013 Ironbark Sale for \$48,000. He is in the top 2% of the breed for 200 day weight, top 5% of the breed for 400 day weight, top 4% of the breed for 600 day weight, top 4% of the breed for EMA and top 1% of the breed for RBY. His dam is sired by CL1 Domino 252M and has a milk figure of +32 and is one of the good females in this program. INBG693 has a high performance group of sons in the Sale with breed type and quality. INBK301 is in the top 2% of the breed for milk; is in the top 7% of the breed for 200-day weight.

LOT 11 IRONBARK 1098Y ADVANCE K399 D.O.B 16/09/2014 Y1A

-- L1 DOMINO 03571
 -- HH ADVANCE 8050U
 -- HH MISS ADVANCE 365N

HH ADVANCE 1098Y

-- HH ADVANCE 7101T
 --HH MISS ADVANCE 9065W
 -- HH MISS ADVANCE 1028L

IRONBARK 1098Y ADVANCE K399 Pigment: 100 : 100

-- GH DIFFERENCE BRITISHER 45L
 -- GH ADAMS TWISTER 416T
 -- GH SYDNEY 809 59 M
IRONBARK 416T MINNIE R G141
 -- CHURCHILL STANDOUT
 -- IRONBARK CS MINNIE R V357
 -- IRONBARK N265 MINNIE R R142

	EMA	Acc	Rib	Acc	RMP	Acc	RBY	Acc	IMF	Acc
Lot 11	4.8	45%	-0.3	47%	-0.5	49%	2.4	43%	-0.2	43%
Dam	5.3	46%	-0.5	47%	-0.5	49%	2.6	44%	-0.1	45%

Market Index Values

Supermarket	Grass Fed Steer	Grain Fed Steer	EU
+\$ 114	+\$ 104	+\$ 112	+\$ 123



	B wt	Acc	Milk	Acc	200	Acc	400	Acc	600	Acc	M wt	Acc	C wt	Acc
Lot 11	6.3	58%	23	45%	42	61%	72	65%	109	67%	94	56%	73	54%
Dam	7.9	62%	19	57%	43	67%	71	68%	71	71%	96	60%	67	60%

LOT 11 - INBK399 is sired by HH Advance 1098Y and the following is what Jack Holden has to say "1098Y topped our 2012 sale at \$102,000 to Harrison Cattle Co. and Flying S Herefords. He is a heavily pigmented, powerhouse performance bull out of one of our very best cows. He is a trait leader for Calving Ease, Milk, M&G, and REA EPDs. His progeny are very well marked, long bodied, thick and stylish. He is backed by one of our very best cow families and his maternal granddam produced over \$250,000 in progeny sales. He is a great prospect to help carry on the tradition of the 8050U line of cattle in our herd." 1098Y is certainly performing in the Ironbark program on the above description. I am a great believer in these genetics; they are time measured cattle with worldwide acceptance. Uniformity is a trademark of these cattle. The uniformity in breed-type constitution, milk, udder quality, and birth weight that will be gained out of these unique time-measured cattle is what the breeding of profitable beef cattle is all about. Don't hold back on these Holden genetics: they are the real deal! INBK399 is in the top 1% of the breed for milk, 200-day weight, 400-day and 600-day weight and RBY. And in the top 6% for EMA.

LOT 12 IRONBARK 2037Z ADVANCE K486 D.O.B 24/09/2014 Y1A

-- HH ADVANCE 932J
 -- HH ADVANCE 2168M
 -- HH MISS ADVANCE 950J

HH ADVANCE 2037Z

-- L1 DOMINO 03571
 --HH MISS ADVANCE 8080U
 -- HH MISS ADVANCE 365N
IRONBARK 2037Z ADVANCE K486 Pigment: 100 : 100
 -- GH RAMBO 279R
 -- IRONBARK RAMBO C225
 -- IRONBARK 50A MISS MINNIE Q210

IRONBARK C225 VIC LASS G029

-- IRONBARK R46 NASHDALE W001
 -- IRONBARK W001 VIC LASS A406
 -- IRONBARK W001 VIC LASS Y075

	EMA	Acc	Rib	Acc	RMP	Acc	RBY	Acc	IMF	Acc
Lot 12	2.9	42%	0.8	44%	0.4	47%	1.1	40%	-0.1	40%
Dam	3.4	47%	-0.4	48%	-0.8	51%	1.7	47%	-0.2	47%

Market Index Values

Supermarket	Grass Fed Steer	Grain Fed Steer	EU
+\$ 84	+\$ 78	+\$ 85	+\$ 93



	B wt	Acc	Milk	Acc	200	Acc	400	Acc	600	Acc	M wt	Acc	C wt	Acc
Lot 12	5.6	54%	15	43%	34	57%	51	61%	78	64%	63	53%	50	51%
Dam	4.6	63%	12	56%	29	67%	42	67%	71	71%	52	61%	41	61%

LOT 12 - INBK486 is sired by HH Advance 2037Z, another Holden Hereford bull, sold for US\$80,000 in their 2013 bull sale. Jack Holden said "we debated long and hard about retaining 2037Z to use ourselves. He is an up headed, super sound, thick quartered and deep sided bull with loads of class. He backs it up with great cow power and a super set of EPDs and individual performance. His dam is a full sister to the 6155S donor cow and a full sister to the 8050U herd sire. 2037Z has a pedigree stacked with great females." A truly outstanding sire that breeds uniformity and breed type. The uniformity in breed-type constitution, milk, udder quality, and birth weight that will be gained out of these unique time-measured cattle is what the breeding of profitable beef cattle is all about. Don't hold back on these Holden genetics: they are the real deal! INBK486 is one of the good bulls in the sale with a balanced set of figures.

LOT 13 IRONBARK G693 TWISTER K319 D.O.B 03/09/2014 Y1A

-- GH DIFFERENCE BRITISHER 45L
 -- GH ADAMS TWISTER 416T
 -- GH SYDNEY 809 59 M

IRONBARK TWISTER G693

-- CL 1 DOMINO 252M
 --IRONBARK 252M COROLLA A416
 -- IRONBARK W001 COROLLA Y067

IRONBARK G693 TWISTER K319 Pigment: 100 : 100

-- HH HOME BUILDER 603
 -- IRONBARK 603 HOME BUILDER W347
 -- IRONBARK 64D R MINNIE S365

IRONBARK W347 MINERVA Z394

-- WINDY HILL 16Z COLOSSAL 1D
 -- IRONBARK 1D MINERVA T510
 -- IRONBARK MINERVA J497

	EMA	Acc	Rib	Acc	RMP	Acc	RBY	Acc	IMF	Acc
Lot 13	3.7	44%	-0.1	46%	-0.3	50%	1.7	45%	-0.2	43%
Dam	2.8	48%	0.4	50%	0.4	53%	1.0	49%	0.0	49%

Market Index Values

Supermarket	Grass Fed Steer	Grain Fed Steer	EU
+\$ 89	+\$ 81	+\$ 89	+\$ 100



	B wt	Acc	Milk	Acc	200	Acc	400	Acc	600	Acc	M wt	Acc	C wt	Acc
Lot 13	7.3	54%	17	44%	37	59%	60	63%	89	66%	80	56%	53	55%
Dam	8.3	66%	11	72%	37	72%	59	72%	74	74%	83	64%	51	64%

LOT 13 - INBK319 is sired by INB Twister G693 who was sold to Noel & Liz Cook, Kindon Station, Goondiwindi, Qld at the 2013 Ironbark Sale for \$48,000. He is in the top 2% of the breed for 200 day weight, top 5% of the breed for 400 day weight, top 4% of the breed for 600 day weight, top 4% of the breed for EMA and top 1% of the breed for RBY. His dam is sired by CL1 Domino 252M and has a milk figure of +32 and is one of the good females in this program. INBG693 has a high performance group of sons in the Sale with breed type and quality. INBK319 is in the top 10% of the breed for 200-day weight; top 11% of the breed for 400-day and 600-day weight.

LOT 14 IRONBARK TWISTER K324 D.O.B 10/07/2014 Y1A

-- GH MR DIFFERENCE 73J
 -- GH DIFFERENCE BRITISHER 45L
 -- FA BRITISHER LADY 59F

GH ADAMS TWISTER 416T

-- SMITHSTON TAM O'SHANTER
 --GH SYDNEY 809 59 M
 -- JV PEARL 809

IRONBARK TWISTER K324 Pigment: 100 : 100

-- ONSLOW SHARKA S106
 -- THORNLEIGH S106 SHARKA Z258
 -- THORNLEIGH N64 LOYALTY R132

IRONBARK Z258 R MINNIE D789

-- IRONBARK 33B GOVERNOR Q377
 -- IRONBARK Q377 R MINNIE U157
 -- IRONBARK R MINERVA M376

	EMA	Acc	Rib	Acc	RMP	Acc	RBY	Acc	IMF	Acc
Lot 14	4.5	42%	-0.1	43%	0.1	45%	1.8	40%	0.0	43%
Dam	3.3	44%	-0.2	47%	-0.2	50%	1.4	45%	-0.2	45%

Market Index Values

Supermarket	Grass Fed Steer	Grain Fed Steer	EU
+\$ 92	+\$ 85	+\$ 94	+\$ 104



	B wt	Acc	Milk	Acc	200	Acc	400	Acc	600	Acc	M wt	Acc	C wt	Acc
Lot 14	7.4	56%	14	52%	38	60%	61	61%	92	61%	86	52%	55	52%
Dam	7.1	59%	16	65%	36	68%	57	69%	68	68%	83	59%	49	59%

LOT 14 - INBK324 is sired by GH Adams Twister 416T who is a half brother to GH Neon 17N. This gives you an idea of the power of these Neon cattle. Twister has an EMA of +5.8, a 600 day weight of +104. Twister sired the top price in the 2013 bull sale at \$48,000. Twister 416T is a breed leading sire for growth and carcass. INBK324 is in the top 9% of the breed for 200-day weight, top 10% of the breed for 400-day weight and the top 7% of the breed for 600-day weight. His EMA is in the top 8%.

LOT 15 IRONBARK G692 ADVANCE K447 D.O.B 19/09/2014 Y1A

-- HH ADVANCE 4140P
 -- HH ADVANCE 9169W
 -- HH MISS ADVANCE 4019P

IRONBARK 9169W ADVANCE G692

-- K 45D SUPER LAD 106G
 --IRONBARK 106G NURSE W521
 -- IRONBARK NURSE L200

IRONBARK G692 ADVANCE K447 Pigment: 100 : 100

-- BRAYBROOK UPPERCLASS U504
 -- KALUDAH JERRY X942
 -- KALUDAH PAGEANT
IRONBARK X942 MINNIE L G215
 -- CL 1 DOMINO 252M
 -- IRONBARK 252M MINNIE L B002
 -- IRONBARK U132 MINNIE L Y284

	EMA	Acc	Rib	Acc	RMP	Acc	RBY	Acc	IMF	Acc
Lot 15	3.2	43%	-0.2	44%	-0.7	48%	1.5	43%	0.0	41%
Dam	3.5	47%	-0.2	48%	-0.5	50%	1.3	47%	0.0	47%

Market Index Values

Supermarket	Grass Fed Steer	Grain Fed Steer	EU
+\$ 96	+\$ 89	+\$ 99	+\$ 107



	B wt	Acc	Milk	Acc	200	Acc	400	Acc	600	Acc	M wt	Acc	C wt	Acc
Lot 15	6.1	53%	21	41%	37	61%	58	61%	90	65%	78	55%	55	53%
Dam	6.5	61%	21	62%	41	68%	60	68%	71	71%	71	61%	56	61%

LOT 15 - INBK447 Is sired by INB 9169W Advance G692, a son of HH Advance 9169W. He was purchased by Michael and Belinda Norton, Tirranna Hereford Stud, Glen Innes, NSW for \$14,000 at the 2013 sale. 9169W is one of the top breeding sires in the Illustrious Holden Hereford program, his sire HH Advance 4140P is one of those dominant sires that I like to breed a program around. INB G692 is a half brother to INB Home Builder A481, leading sire at Ironbark, also a half brother to INBB220 (\$30,000) and INBF509 (\$12,000) both sold to Noel & Liz Cook, Kindon Station, Goondiwindi, Qld. In the 2014 sale INB H301 sold to Michael Hickey at Guyra, NSW for \$10,000. The dam of these bulls, INB W521 is without a doubt the leading producer in the Ironbark program. There are a run of great cows back through her pedigree. The uniformity in breed-type constitution, milk, udder quality, and birth weight that will be gained out of these unique time-measured cattle is what the breeding of profitable beef cattle is all about. Don't hold back on these Holden genetics: they are the real deal! INBK447 is in the top 3% of the breed for milk; top 10% of the breed for 200-day weight and top 7% of the breed for 600-day weight. His dam has a milk figure of +20.

LOT 16 IRONBARK YESTERYEAR K046 D.O.B 16/09/2014 Y2

-- COOTHARABA ELGIN 2
 -- COOTHARABA MAGNUM
 -- COOTHARABA PAULINE 279

MAWARRA YESTERYEAR

-- DUNROBIN SUPER STAR
 --MAWARRA MISS TITANIA 123
 -- MAWARRA MISS TITANIA 53

IRONBARK YESTERYEAR K046 Pigment: 100 : 70

-- IRONBARK PEPPER A240
 -- IRONBARK A240 PEPPER C368
 -- SOUTH BOOROOK QUEEN X85

IRONBARK C368 SNOWFLAKE F495

-- HH HOME BUILDER 603
 -- IRONBARK 603 SNOWFLAKE V051
 -- IRONBARK SNOWFLAKE N354

	EMA	Acc	Rib	Acc	RMP	Acc	RBY	Acc	IMF	Acc
Lot 16	2.3	46%	0.0	47%	0.0	51%	0.9	46%	0.0	45%
Dam	2.8	44%	0.4	44%	0.4	48%	0.8	44%	0.3	42%

Market Index Values

Supermarket	Grass Fed Steer	Grain Fed Steer	EU
+\$ 73	+\$ 67	+\$ 76	+\$ 83



	B wt	Acc	Milk	Acc	200	Acc	400	Acc	600	Acc	M wt	Acc	C wt	Acc
Lot 16	7.0	56%	13	41%	34	59%	53	61%	79	65%	69	56%	41	54%
Dam	7.1	57%	13	50%	37	65%	54	67%	71	71%	69	59%	46	59%

LOT 16 - INBK046 is sired by Mawarra Yesteryear, purchased at the Hereford National for \$30,000 and is sired by Cootharaba Magnum, a breed leading Australian bred sire. Yesteryear has an outstanding line of high performance sons on offer and is bred out of a strong cow base which is our strategy on sire selection. Yesteryear stamps his progeny, they are all one type. INBK046 is a quality bull with a 603 dam.

Would you like to save \$100,000 of labour over the working life of your crush?

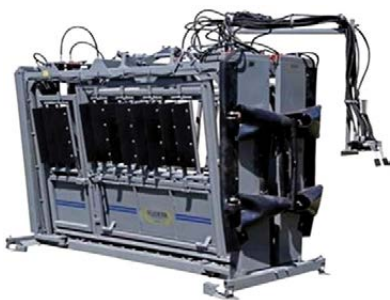

Processing cattle has just got a whole lot easier!

ARE YOU TIRED OF STRUGGLING EVERY TIME YOU PROCESS CATTLE?

Does your old crush

- Rattle and crash making far too much noise
- Require far too much labour to operate.
- Knock your cattle about causing stress & bruising.

Would you like to...

- Reduce your labour costs by 50%
- Improve processing time efficiency by 50%
- Avoid bruising and stress on your cattle
- Process cattle smoothly and efficiently and without all the noise!

"The Silencer is the SAFEST and QUICKEST crush I have ever worked with! In our air operated crush it would take two days to process our bulls, with our new Silencer Hydraulic Crush we are doing the same amount of bulls in only one day."

Nick Forbes - Manager Lawson Angus

"At Smithfield Feedlot we have moved to using all Silencer crushes because they are the softest crush I have used on the animals. Every aspect of this unit is designed for animal comfort and control, which is our number one priority!"

Ryan Brown - Livestock Operations Manager
Smithfield Feedlot



"Our air crush wouldn't hold bulls in the head bail! I have asked people for years, 'Where can I find a crush that will hold bulls?' The answer was always the same, 'there isn't one.' But now I can tell everyone the Silencer will hold any bull no matter how big and angry!!"

Michelle Muller - Bull Unit Lawson Angus

**CALL OR EMAIL TODAY WITH
YOUR POSTAL DETAILS
FOR A FREE DEMONSTRATION
VIDEO/DVD**



Catagra Group
Innovation in Agriculture
www.catagra.com

Phone 1300 795 607
or email inquiry@catagra.com

LOT 17**IRONBARK HAMILTON K274 D.O.B 20/08/2014****Y2**

- YARRAM POMPEII V055
- FAULKLAND HAMILTON
- FAULKLAND CARNATION 42

STANNUM HAMILTON E434

- COURALLIE VERDICT
- STANNUM BARONESS 130
- STANNUM BARONESS 90

IRONBARK HAMILTON K274 Pigment: 100 : 100

- BRAYBROOK UPPERCLASS U504
- KALUDAH JERRY X942
- KALUDAH PAGEANT

IRONBARK X942 DELIGHT C014

- DOOLIBEAR JACK
- IRONBARK DJ DELIGHT W065
- IRONBARK DELIGHT P635

	EMA	Acc	Rib	Acc	RMP	Acc	RBY	Acc	IMF	Acc
Lot 17	3.3	46%	-0.1	48%	-0.2	52%	1.2	46%	0.1	45%
Dam	3.6	52%	-0.2	53%	-0.4	57%	1.3	52%	0.1	51%

Market Index Values

Supermarket	Grass Fed Steer	Grain Fed Steer	EU
+\$ 70	+\$ 63	+\$ 70	+\$ 78



	B wt	Acc	Milk	Acc	200	Acc	400	Acc	600	Acc	M wt	Acc	C wt	Acc
Lot 17	7.3	56%	14	46%	36	65%	54	64%	80	66%	76	56%	46	55%
Dam	8.1	64%	14	73%	43	72%	64	73%	73	73%	81	64%	54	64%

LOT 17 - INBK274 is sired by Stannum Hamilton E434 who was purchased at the 2011 Stannum Hereford sale for \$14,000. Hamilton was sired by Falkland Hamilton who was a Wodonga National Champion and sold for \$48,000. Hamilton has a very consistent draft of bulls on offer. INBK274 is in the top 7% of the breed for 200-day weight and the top 9% of the breed for 600-day weight.

LOT 18**IRONBARK G693 TWISTER K133 D.O.B 14/08/2014****Y2**

- GH DIFFERENCE BRITISHER 45L
- GH ADAMS TWISTER 416T
- GH SYDNEY 809 59 M

IRONBARK TWISTER G693

- CL 1 DOMINO 252M
- IRONBARK 252M COROLLA A416
- IRONBARK W001 COROLLA Y067

IRONBARK G693 TWISTER K133 Pigment: 100 : 100

- HH HOME BUILDER
- HH HOME BUILDER 603
- HH CELESTE 249

IRONBARK 603 N NURSE C282

- IRONBARK ENERGIZER N190
- IRONBARK N190 N NURSE U619
- IRONBARK M271 N NURSE S398

	EMA	Acc	Rib	Acc	RMP	Acc	RBY	Acc	IMF	Acc
Lot 18	3.0	45%	-0.2	46%	-0.5	49%	1.5	44%	-0.3	43%
Dam	1.6	52%	0.4	53%	0.5	54%	0.4	52%	0.0	51%

Market Index Values

Supermarket	Grass Fed Steer	Grain Fed Steer	EU
+\$ 70	+\$ 65	+\$ 68	+\$ 82



	B wt	Acc	Milk	Acc	200	Acc	400	Acc	600	Acc	M wt	Acc	C wt	Acc
Lot 18	5.6	55%	18	42%	31	61%	47	62%	68	64%	61	54%	41	54%
Dam	4.6	63%	14	66%	23	69%	32	69%	69	69%	40	62%	25	62%

LOT 18 - INBK133 is sired by INB Twister G693 who was sold to Noel & Liz Cook, Kindon Station, Goondiwindi, Qld at the 2013 Ironbark Sale for \$48,000. He is in the top 2% of the breed for 200 day weight, top 5% of the breed for 400 day weight, top 4% of the breed for 600 day weight, top 4% of the breed for EMA and top 1% of the breed for RBY. His dam is sired by CL1 Domino 252M and has a milk figure of +32 and is one of the good females in this program. INBG693 has a high performance group of sons in the Sale with breed type and quality. INBK133 is in the top 15% of the breed for milk. Great pedigree here: Home Builder 603, Energiser 20Z and Domino 252M.

LOT 19 IRONBARK A481 HOMEBUILDER K083 D.O.B 12/09/2014 Y2

-- HH HOME BUILDER
-- HH HOME BUILDER 603
-- HH CELESTE 249

IRONBARK 603 HOME BUILDER A481

-- K 45D SUPER LAD 106G
--IRONBARK 106G NURSE W521
-- IRONBARK NURSE L200

IRONBARK A481 HOMEBUILDER K083 Pigment: 100 : 100

-- LCI TW PEPPER 1L
-- IRONBARK PEPPER Z136
-- IRONBARK SF ELSIE W226
IRONBARK Z136 MINERVA D545
-- HH HOME BUILDER 603
-- IRONBARK 603 MINERVA Z673
-- IRONBARK N265 MINERVA Q397

	EMA	Acc	Rib	Acc	RMP	Acc	RBY	Acc	IMF	Acc
Lot 19	2.1	44%	0.0	44%	-0.3	47%	1.1	43%	-0.2	42%
Dam	1.9	44%	-0.6	45%	-1.0	48%	1.4	44%	-0.4	42%

Market Index Values

Supermarket	Grass Fed Steer	Grain Fed Steer	EU
+\$ 85	+\$ 77	+\$ 85	+\$ 95



	B wt	Acc	Milk	Acc	200	Acc	400	Acc	600	Acc	M wt	Acc	C wt	Acc
Lot 19	8.0	54%	16	49%	39	63%	60	61%	86	61%	75	52%	48	52%
Dam	6.8	62%	16	64%	31	68%	51	69%	68	68%	69	59%	38	59%

LOT 19 - INBK083 is sired by INB 603 Home Builder A481 who was sold in the 2007 sale for \$11,000. We have since purchased this outstanding sire and he stands at Ironbark today. A481 is a half brother to INB B220 who sold in the 2008 sale for \$30,000 to Noel & Liz Cook, Kindon Station, Goondiwindi, Qld. In the 2011 sale INB Rambo E009 sold for \$16,000 to Hylands Hereford Stud, Cootamundra NSW. In 2012 Sale INB F509 sold to Noel and Liz Cook for \$12,000. In the 2013 sale INB G692 sold for \$14,000 to Mike and Belinda Norton, Glen Innes NSW. In the 2014 sale INB H301 sold to Michael Hickey at Guyra, NSW for \$10,000. The dam of these bulls, INB W521 is without a doubt the leading producer in the Ironbark program. There are a run of great cows back through her pedigree. INBK083 is in the top 5% of the breed for 200-day weight, top 8% of the breed for 400 and top 11% for 600-day weight. His dam has a milk figure of +16.

LOT 20 IRONBARK G319 SHINE K325 D.O.B 11/07/2014 Y2

-- DAI MARU PANASONIC
-- DAI MARU SHINE E093
-- DAI MARU CONSTANCE X533

IRONBARK SHINE G319

-- LCI TW PEPPER 1L
--IRONBARK 1L MISS MINNIE Y029
-- IRONBARK S272 MISS MINNIE V658

IRONBARK G319 SHINE K325 Pigment: 20 : 80

-- AR ADAMS EXPANSION 266M
-- IRONBARK EXPANSION Z176
-- IRONBARK CS MINNIE R W282
IRONBARK Z176 MISS MINNIE D229
-- IRONBARK 603 HOME BUILDER U132
-- IRONBARK U132 MISS MINNIE A386
-- IRONBARK R176 MISS MINNIE W270

	EMA	Acc	Rib	Acc	RMP	Acc	RBY	Acc	IMF	Acc
Lot 20	2.6	30%	-0.4	30%	-0.8	33%	1.4	29%	-0.2	29%
Dam	3.0	41%	-0.1	41%	-0.4	44%	1.5	41%	-0.1	40%

Market Index Values

Supermarket	Grass Fed Steer	Grain Fed Steer	EU
+\$ 59	+\$ 53	+\$ 57	+\$ 69



	B wt	Acc	Milk	Acc	200	Acc	400	Acc	600	Acc	M wt	Acc	C wt	Acc
Lot 20	6.6	46%	16	39%	33	53%	46	58%	65	55%	n/a	n/a%	n/a	n/a%
Dam	5.2	58%	15	62%	34	67%	42	68%	67	67%	46	57%	35	57%

LOT 20 - INBK325 is sired by INB Shine G319, purchased by Collingwood Hereford Stud, Warren for \$8,000 in 2013 sale. INBG319 is sired by Dai Maru Shine E093 who was sold to the Red Hill Hereford Stud in Victoria for \$40,000 and Ironbark purchased an interest. Shine is an Australian bred bull, I saw him in the paddock on a visit to the Wodonga area. INBK325 has Home Builder dam with a milk figure of +15.

SIRE PERFORMANCE

CL1 DOMINO 955W

B wt	Acc	200	Acc	400	Acc	600	Acc	MCW	Acc	Milk	Acc	C wt	Acc	EMA	Acc	Rib	Acc	RMP	Acc	RBY	Acc	IMF	Acc
3.8	88%	38	84%	67	85%	96	81%	88	65%	30	79%	66	66%	3.5	59%	-0.5	61%	-2.0	60%	1.9	50%	-0.1	59%

DAI MARU PANASONIC

B wt	Acc	200	Acc	400	Acc	600	Acc	MCW	Acc	Milk	Acc	C wt	Acc	EMA	Acc	Rib	Acc	RMP	Acc	RBY	Acc	IMF	Acc
8.5	87%	37	88%	65	85%	94	88%	97	77%	13	69%	52	76%	4.2	64%	0.2	66%	0.5	71%	0.9	64%	0.3	64%

GH ADAMS TWISTER 416T

B wt	Acc	200	Acc	400	Acc	600	Acc	MCW	Acc	Milk	Acc	C wt	Acc	EMA	Acc	Rib	Acc	RMP	Acc	RBY	Acc	IMF	Acc
8.1	90%	42	92%	69	90%	104	92%	93	80%	13	81%	66	78%	5.8	72%	0.0	73%	0.4	76%	2.4	67%	0.2	73%

HH ADVANCE 0002X

B wt	Acc	200	Acc	400	Acc	600	Acc	MCW	Acc	Milk	Acc	C wt	Acc	EMA	Acc	Rib	Acc	RMP	Acc	RBY	Acc	IMF	Acc
1.7	80%	34	86%	59	82%	89	82%	70	64%	29	74%	68	65%	2.7	60%	0.2	62%	-0.2	60%	1.6	50%	-0.3	59%

HH ADVANCE 0132X

B wt	Acc	200	Acc	400	Acc	600	Acc	MCW	Acc	Milk	Acc	C wt	Acc	EMA	Acc	Rib	Acc	RMP	Acc	RBY	Acc	IMF	Acc
2.7	81%	30	85%	46	81%	69	82%	54	63%	22	74%	45	64%	0.6	57%	1.9	60%	1.1	59%	-0.1	49%	0.3	57%

HH ADVANCE 1098Y

B wt	Acc	200	Acc	400	Acc	600	Acc	MCW	Acc	Milk	Acc	C wt	Acc	EMA	Acc	Rib	Acc	RMP	Acc	RBY	Acc	IMF	Acc
3.6	85%	36	87%	58	86%	95	85%	74	67%	27	72%	70	68%	4.1	62%	0.4	63%	0.3	63%	1.6	53%	0.1	60%

HH ADVANCE 2037Z

B wt	Acc	200	Acc	400	Acc	600	Acc	MCW	Acc	Milk	Acc	C wt	Acc	EMA	Acc	Rib	Acc	RMP	Acc	RBY	Acc	IMF	Acc
6.0	75%	38	78%	57	81%	89	78%	71	61%	18	67%	57	61%	2.1	52%	1.9	56%	1.5	54%	0.5	44%	-0.1	52%

HH ADVANCE 5212R

B wt	Acc	200	Acc	400	Acc	600	Acc	MCW	Acc	Milk	Acc	C wt	Acc	EMA	Acc	Rib	Acc	RMP	Acc	RBY	Acc	IMF	Acc
3.5	80%	35	85%	55	85%	79	85%	65	69%	25	80%	56	70%	2.7	63%	-0.3	64%	-0.8	65%	1.4	55%	-0.1	62%

HH ADVANCE 9169W

B wt	Acc	200	Acc	400	Acc	600	Acc	MCW	Acc	Milk	Acc	C wt	Acc	EMA	Acc	Rib	Acc	RMP	Acc	RBY	Acc	IMF	Acc
3.7	83%	33	90%	54	87%	88	89%	71	75%	28	76%	61	75%	4.9	68%	0.1	70%	-0.4	72%	2.1	62%	0.1	67%

HH HOME BUILDER 603

B wt	Acc	200	Acc	400	Acc	600	Acc	MCW	Acc	Milk	Acc	C wt	Acc	EMA	Acc	Rib	Acc	RMP	Acc	RBY	Acc	IMF	Acc
7.1	97%	35	98%	53	97%	79	98%	61	94%	17	97%	45	94%	2.6	89%	0.4	90%	0.1	92%	1.4	88%	0.0	89%

IRONBARK 5212R ADVANCE G364

B wt	Acc	200	Acc	400	Acc	600	Acc	MCW	Acc	Milk	Acc	C wt	Acc	EMA	Acc	Rib	Acc	RMP	Acc	RBY	Acc	IMF	Acc
6.0	63%	37	71%	59	73%	83	74%	76	63%	19	52%	52	62%	2.5	51%	0.1	53%	-0.3	56%	1.0	50%	-0.1	48%

IRONBARK 5212R ADVANCE G403

B wt	Acc	200	Acc	400	Acc	600	Acc	MCW	Acc	Milk	Acc	C wt	Acc	EMA	Acc	Rib	Acc	RMP	Acc	RBY	Acc	IMF	Acc
5.5	62%	37	71%	58	73%	88	75%	76	63%	21	52%	57	62%	3.8	51%	0.0	53%	-0.1	56%	1.4	50%	0.4	48%

IRONBARK 603 HOME BUILDER A481

B wt	Acc	200	Acc	400	Acc	600	Acc	MCW	Acc	Milk	Acc	C wt	Acc	EMA	Acc	Rib	Acc	RMP	Acc	RBY	Acc	IMF	Acc
7.8	80%	38	93%	63	91%	89	93%	74	81%	17	71%	52	80%	2.3	72%	0.6	72%	0.6	77%	0.7	71%	0.0	71%

IRONBARK 603 HOME BUILDER B392

B wt	Acc	200	Acc	400	Acc	600	Acc	MCW	Acc	Milk	Acc	C wt	Acc	EMA	Acc	Rib	Acc	RMP	Acc	RBY	Acc	IMF	Acc
6.6	77%	29	90%	45	89%	70	89%	60	77%	13	66%	37	76%	2.7	67%	0.2	68%	-0.3	72%	1.5	66%	-0.1	65%

IRONBARK 9169W ADVANCE G078

B wt	Acc	200	Acc	400	Acc	600	Acc	MCW	Acc	Milk	Acc	C wt	Acc	EMA	Acc	Rib	Acc	RMP	Acc	RBY	Acc	IMF	Acc
3.1	81%	27	86%	51	86%	80	84%	76	73%	22	53%	51	72%	3.4	59%	-0.2	63%	-0.7	68%	1.3	60%	0.3	64%

IRONBARK 9169W ADVANCE G126

B wt	Acc	200	Acc	400	Acc	600	Acc	MCW	Acc	Milk	Acc	C wt	Acc	EMA	Acc	Rib	Acc	RMP	Acc	RBY	Acc	IMF	Acc
5.5	65%	33	73%	52	74%	84	77%	74	66%	24	50%	51	65%	3.8	54%	0.6	55%	0.4	59%	1.4	53%	0.2	51%

IRONBARK 9169W ADVANCE G692

B wt	Acc	200	Acc	400	Acc	600	Acc	MCW	Acc	Milk	Acc	C wt	Acc	EMA	Acc	Rib	Acc	RMP	Acc	RBY	Acc	IMF	Acc
4.9	67%	30	75%	48	77%	77	77%	69	65%	22	56%	46	65%	3.0	54%	-0.2	55%	-0.7	59%	1.6	53%	-0.2	53%

IRONBARK PEPPER A240

B wt	Acc	200	Acc	400	Acc	600	Acc	MCW	Acc	Milk	Acc	C wt	Acc	EMA	Acc	Rib	Acc	RMP	Acc	RBY	Acc	IMF	Acc
7.2	65%	36	73%	49	73%	70	75%	62	66%	10	64%	38	66%	1.9	54%	-0.3	54%	-0.7	57%	1.1	52%	-0.1	51%

IRONBARK A240 PEPPER C368

B wt	Acc	200	Acc	400	Acc	600	Acc	MCW	Acc	Milk	Acc	C wt	Acc	EMA	Acc	Rib	Acc	RMP	Acc	RBY	Acc	IMF	Acc
6.0	76%	35	92%	49	87%	67	93%	53	77%	12	59%	40	76%	2.6	65%	0.7	66%	1.0	72%	0.0	64%	0.7	63%

IRONBARK A481 HOMEBUILDER H040

B wt	Acc	200	Acc	400	Acc	600	Acc	MCW	Acc	Milk	Acc	C wt	Acc	EMA	Acc	Rib	Acc	RMP	Acc	RBY	Acc	IMF	Acc
8.9	60%	45	69%	69	70%	97	72%	84	62%	15	51%	58	61%	3.1	52%	-0.1	53%	-0.3	57%	1.2	52%	0.0	49%

IRONBARK T300 KURRAJONG B582

B wt	Acc	200	Acc	400	Acc	600	Acc	MCW	Acc	Milk	Acc	C wt	Acc	EMA	Acc	Rib	Acc	RMP	Acc	RBY	Acc	IMF	Acc
5.9	77%	30	92%	49	89%	72	91%	71	78%	19	67%	40	77%	1.9	68%	0.8	68%	0.9	73%	0.0	66%	0.2	65%

IRONBARK REDMAN C073

B wt	Acc	200	Acc	400	Acc	600	Acc	MCW	Acc	Milk	Acc	C wt	Acc	EMA	Acc	Rib	Acc	RMP	Acc	RBY	Acc	IMF	Acc
5.8	63%	26	73%	40	71%	62	71%	60	58%	6	53%	33	59%	1.9	42%	0.0	43%	-0.7	46%	1.1	41%	-0.1	39%

IRONBARK STANMORE D677

B wt	Acc	200	Acc	400	Acc	600	Acc	MCW	Acc	Milk	Acc	C wt	Acc	EMA	Acc	Rib	Acc	RMP	Acc	RBY	Acc	IMF	Acc
4.8	69%	39	79%	49	78%	73	78%	58	67%	13	57%	50	66%	1.6	54%	0.2	56%	-0.3	59%	1.3	54%	-0.5	54%

IRONBARK NEON B220

B wt	Acc	200	Acc	400	Acc	600	Acc	MCW	Acc	Milk	Acc	C wt	Acc	EMA	Acc	Rib	Acc	RMP	Acc	RBY	Acc	IMF	Acc
6.3	79%	42	91%	71	90%	93	92%	83	80%	10	71%	62	79%	3.0	71%	0.2	71%	0.3	76%	0.8	69%	0.1	69%

IRONBARK B220 NEON F011

B wt	Acc	200	Acc	400	Acc	600	Acc	MCW	Acc	Milk	Acc	C wt	Acc	EMA	Acc	Rib	Acc	RMP	Acc	RBY	Acc	IMF	Acc
7.5	66%	44	75%	73	75%	103	76%	98	66%	16	53%	63	65%	1.8	54%	0.0	55%	-0.1	59%	0.6	53%	0.0	52%

IRONBARK B220 NEON F261

B wt	Acc	200	Acc	400	Acc	600	Acc	MCW	Acc	Milk	Acc	C wt	Acc	EMA	Acc	Rib	Acc	RMP	Acc	RBY	Acc	IMF	Acc
6.6	65%	40	73%	65	72%	85	75%	72	65%	14	51%	55	64%	3.0	54%	0.4	55%	0.3	59%	0.7	54%	0.1	51%

IRONBARK RAMBO D365

B wt	Acc	200	Acc	400	Acc	600	Acc	MCW	Acc	Milk	Acc	C wt	Acc	EMA	Acc	Rib	Acc	RMP	Acc	RBY	Acc	IMF	Acc
7.2	76%	43	87%	65	84%	89	88%	78	76%	16	62%	60	75%	4.6	65%	-0.7	65%	-1.1	70%	2.0	64%	-0.6	62%

IRONBARK D365 RAMBO G063

B wt	Acc	200	Acc	400	Acc	600	Acc	MCW	Acc	Milk	Acc	C wt	Acc	EMA	Acc	Rib	Acc	RMP	Acc	RBY	Acc	IMF	Acc
6.0	60%	38	68%	57	69%	86	73%	72	63%	19	44%	58	61%	4.2	50%	-0.1	52%	-0.4	56%	1.6	50%	-0.2	47%

IRONBARK RAMBO E478

B wt	Acc	200	Acc	400	Acc	600	Acc	MCW	Acc	Milk	Acc	C wt	Acc	EMA	Acc	Rib	Acc	RMP	Acc	RBY	Acc	IMF	Acc
7.6	66%	43	73%	61	73%	93	74%	83	65%	19	58%	61	64%	5.0	56%	-0.1	57%	-0.3	60%	2.0	55%	-0.1	54%

IRONBARK SHINE G319

B wt	Acc	200	Acc	400	Acc	600	Acc	MCW	Acc	Milk	Acc	C wt	Acc	EMA	Acc	Rib	Acc	RMP	Acc	RBY	Acc	IMF	Acc
7.5	58%	31	63%	48	63%	69	65%	73	55%	17	47%	33	54%	2.1	43%	-0.7	44%	-1.2	48%	1.2	43%	-0.3	42%

IRONBARK TWISTER G693

B wt	Acc	200	Acc	400	Acc	600	Acc	MCW	Acc	Milk	Acc	C wt	Acc	EMA	Acc	Rib	Acc	RMP	Acc	RBY	Acc	IMF	Acc
7.3	69%	42	76%	64	81%	94	81%	82	68%	22	52%	61	67%	5.0	59%	-0.6	60%	-0.9	65%	2.6	58%	-0.4	58%

IRONBARK M428 HOT SHOT Y082

B wt	Acc	200	Acc	400	Acc	600	Acc	MCW	Acc	Milk	Acc	C wt	Acc	EMA	Acc	Rib	Acc	RMP	Acc	RBY	Acc	IMF	Acc
4.2	87%	33	96%	39	96%	54	96%	33	87%	12	94%	36	86%	2.8	78%	0.6	78%	0.8	83%	0.7	77%	0.0	77%

IRONBARK Y082 HOT SHOT G831

B wt	Acc	200	Acc	400	Acc	600	Acc	MCW	Acc	Milk	Acc	C wt	Acc	EMA	Acc	Rib	Acc	RMP	Acc	RBY	Acc	IMF	Acc
5.7	61%	33	67%	46	70%	66	71%	55	63%	10	60%	38	62%	2.2	52%	0.2	53%	0.0	56%	0.9	52%	0.0	50%

MAWARRA YESTERYEAR

B wt	Acc	200	Acc	400	Acc	600	Acc	MCW	Acc	Milk	Acc	C wt	Acc	EMA	Acc	Rib	Acc	RMP	Acc	RBY	Acc	IMF	Acc
7.4	88%	31	90%	56	88%	85	91%	77	80%	12	65%	40	78%	2.0	71%	-0.6	73%	-0.9	77%	1.2	71%	-0.4	74%

PARSON HILL EXTREME E350

B wt	Acc	200	Acc	400	Acc	600	Acc	MCW	Acc	Milk	Acc	C wt	Acc	EMA	Acc	Rib	Acc	RMP	Acc	RBY	Acc	IMF	Acc
5.7	66%	31	82%	53	73%	79	75%	77	63%	11	50%	47	61%	2.5	47%	0.1	48%	-0.1	53%	0.8	47%	0.1	44%

STANNUM HAMILTON E434

B wt	Acc	200	Acc	400	Acc	600	Acc	MCW	Acc	Milk	Acc	C wt	Acc	EMA	Acc	Rib	Acc	RMP	Acc	RBY	Acc	IMF	Acc
7.0	76%	30	90%	47	85%	76	89%	80	75%	13	57%	40	74%	3.0	66%	-0.6	66%	-0.9	72%	1.8	64%	-0.3	64%

THORNLEIGH X007 PRESIDENT D225

B wt	Acc	200	Acc	400	Acc	600	Acc	MCW	Acc	Milk	Acc	C wt	Acc	EMA	Acc	Rib	Acc	RMP	Acc	RBY	Acc	IMF	Acc
8.4	75%	43	91%	67	88%	96	92%	88	77%	8	50%	57	76%	3.3	66%	0.6	66%	0.9	72%	0.6	64%	0.5	63%

WALLAN CREEK VICTORY BLEND F099

B wt	Acc	200	Acc	400	Acc	600	Acc	MCW	Acc	Milk	Acc	C wt	Acc	EMA	Acc	Rib	Acc	RMP	Acc	RBY	Acc	IMF	Acc
8.7	68%	43	81%	73	81%	104	82%	102	69%	9	49%	60	68%	3.5	52%	-0.3	53%	-0.3	59%	1.0	52%	0.2	49%

LOT 21 IRONBARK F011 NEON K317 D.O.B 11/09/2014 Y2

-- GH NEON 17N
 -- IRONBARK NEON B220
 -- IRONBARK 106G NURSE W521

IRONBARK B220 NEON F011

-- AR ADAMS EXPANSION 266M
 --IRONBARK 266M NURSE Z116
 -- IRONBARK 106G NURSE W521

IRONBARK F011 NEON K317 Pigment: 100 : 100

-- K 64H RIBSTONE LAD 157K
 -- LCI 157K RIBSTONE 83S
 -- LCI 82H MISS KAHLUA 152M

IRONBARK 83S NURSE E064

-- TARCOMBE CAPTAIN
 -- IRONBARK TC NURSE V504
 -- IRONBARK 18C NURSE S468

	EMA	Acc	Rib	Acc	RMP	Acc	RBY	Acc	IMF	Acc
Lot 21	2.1	36%	0.2	36%	0.1	39%	0.7	35%	0.0	34%
Dam	2.0	46%	0.5	47%	0.5	50%	0.5	45%	0.1	45%

Market Index Values

Supermarket	Grass Fed Steer	Grain Fed Steer	EU
+\$ 98	+\$ 89	+\$ 98	+\$ 107



	B wt	Acc	Milk	Acc	200	Acc	400	Acc	600	Acc	M wt	Acc	C wt	Acc
Lot 21	7.0	49%	15	41%	40	56%	69	60%	98	58%	n/a	n/a%	n/a	n/a%
Dam	4.9	60%	14	63%	28	67%	49	69%	68	68%	69	58%	40	58%

LOT 21 - INBK317 is sired by INB Neon F011, a son of INB Neon B220 who was sold to Noel & Liz Cook, Kindon Station, Goondiwindi, Qld for \$30,000. The dam side of B220 has three outstanding cows - INB W521, INB L200 and INB H582. Those three cows have had a major impact on our program over many years. INB F011 was sold to Peter and David Wilson, The Downs, Warialda, NSW for \$9,000 in the 2012 sale. The Wilson family have been long standing clients at Ironbark and David Wilson's grandfather bought lot 1 in the first Ironbark sale in 1974. INBK317 is in the top 4% of the breed for 200-day weight, 400-day weight and 600-day weight. His dam has milk figure of +14.

LOT 22 IRONBARK VICTORY BLEND K076 D.O.B 29/08/2014 Y2

-- BOWMONT VICTORY BLEND Z458
 -- BOWMONT Z458 VICTORY BLEND C
 -- BOWMONT QUEEN Z425

WALLAN CREEK VICTORY BLEND F099

-- DOOLACHAH PANHANDLE T130
 --WALLAN CREEK GRACE Z014
 -- WALLAN CREEK GRACE 3

IRONBARK VICTORY BLEND K076 Pigment: 100 : 100

-- LBH 20J STANMORE 56M
 -- CC 56M SULLIVAN 42R
 -- CC 129D JEWEL 81K

IRONBARK 42R R MINNIE C309

-- IRONBARK 603 HOME BUILDER U132
 -- IRONBARK U132 R MINNIE A148
 -- IRONBARK Q177 R MINNIE X197

	EMA	Acc	Rib	Acc	RMP	Acc	RBY	Acc	IMF	Acc
Lot 22	3.1	43%	0.4	44%	0.5	49%	1.0	43%	0.1	40%
Dam	2.3	46%	0.6	47%	0.5	49%	1.1	45%	-0.1	44%

Market Index Values

Supermarket	Grass Fed Steer	Grain Fed Steer	EU
+\$ 89	+\$ 83	+\$ 91	+\$ 98



	B wt	Acc	Milk	Acc	200	Acc	400	Acc	600	Acc	M wt	Acc	C wt	Acc
Lot 22	6.8	53%	14	40%	38	60%	58	64%	87	66%	77	56%	54	54%
Dam	5.9	61%	20	64%	39	68%	54	70%	69	69%	67	59%	54	59%

LOT 22 - INBK076 is sired by Wallan Creek Victory Blend F099 who was purchased for \$11,000, a big powerful outcross sire who is having a major impact in the Ironbark program. There is a group of powerful sons on offer and the bull goes along with our strategy of selecting out of programs with a strong cow base that has stood the test of time over many years. If this strategy is followed uniformity is achieved. INBK076 is in the top 4% of the breed for 200-day weight, top 11% of the breed for 600-day weight. His dam has a milk figure of +20.

LOT 23 IRONBARK 2037Z ADVANCE K338 D.O.B 13/09/2014 Y2

-- HH ADVANCE 932J
 -- HH ADVANCE 2168M
 -- HH MISS ADVANCE 950J

HH ADVANCE 2037Z

-- L1 DOMINO 03571
 --HH MISS ADVANCE 8080U
 -- HH MISS ADVANCE 365N

IRONBARK 2037Z ADVANCE K338 Pigment: 80 : 90

-- HH ADVANCE 4140P
 -- HH ADVANCE 7101T
 -- HH MISS ADVANCE 1121L
IRONBARK 7101T MINNIE R G226
 -- IRONBARK 54B HIGH ENERGY S117
 -- IRONBARK S117 MINNIE R Z114
 -- IRONBARK N265 MINNIE R Q576

	EMA	Acc	Rib	Acc	RMP	Acc	RBY	Acc	IMF	Acc
Lot 23	2.9	41%	1.4	44%	1.5	46%	0.3	40%	0.1	39%
Dam	3.8	44%	-0.2	44%	-0.3	46%	1.6	41%	-0.3	42%

Market Index Values

Supermarket	Grass Fed Steer	Grain Fed Steer	EU
+\$ 90	+\$ 85	+\$ 94	+\$ 97

HEIFER BULL



	B wt	Acc	Milk	Acc	200	Acc	400	Acc	600	Acc	M wt	Acc	C wt	Acc
Lot 1	4.2	54%	20	43%	32	57%	46	60%	73	63%	53	52%	50	50%
Dam	3.8	60%	27	56%	30	65%	49	63%	63	63%	62	54%	52	54%

LOT 23 - INBK338 is sired by HH Advance 2037Z, another Holden Hereford bull, sold for US\$80,000 in their 2013 bull sale. Jack Holden said "we debated long and hard about retaining 2037Z to use ourselves. He is an up headed, super sound, thick quartered and deep sided bull with loads of class. He backs it up with great cow power and a super set of EPDs and individual performance. His dam is a full sister to the 6155S donor cow and a full sister to the 8050U herd sire. 2037Z has a pedigree stacked with great females." A truly outstanding sire that breeds uniformity and breed type. The uniformity in breed-type constitution, milk, udder quality, and birth weight that will be gained out of these unique time-measured cattle is what the breeding of profitable beef cattle is all about. Don't hold back on these Holden genetics: they are the real deal! INBK338 is in the top 5% of the breed for milk. Holden breeding both sides of this bull's pedigree and one of the good bull in the sale. His dam has a milk figure of +22.

LOT 24 IRONBARK G364 ADVANCE K376 D.O.B 07/11/2014 Y2A

-- CL 1 DOMINO 206M
 -- HH ADVANCE 5212R
 -- HH MISS ADVANCE 1028L

IRONBARK 5212R ADVANCE G364

-- IRONBARK K086 KURRAJONG T300
 --IRONBARK T300 MINNIE R D569
 -- IRONBARK 18J MINNIE R Z288

IRONBARK G364 ADVANCE K376 Pigment: 100 : 100

-- IRONBARK PEPPER Z494
 -- FRANCO DAPPLE D515
 -- FRANCO DAFFODIL X125
IRONBARK D515 DELIGHT G413
 -- CC 56M SULLIVAN 42R
 -- IRONBARK 42R DELIGHT E030
 -- IRONBARK X942 DELIGHT C014

	EMA	Acc	Rib	Acc	RMP	Acc	RBY	Acc	IMF	Acc
Lot 24	2.5	40%	0.1	42%	-0.1	46%	1.0	41%	0.1	37%
Dam	2.2	39%	0.0	39%	-0.3	42%	1.0	39%	0.0	36%

Market Index Values

Supermarket	Grass Fed Steer	Grain Fed Steer	EU
+\$ 86	+\$ 78	+\$ 86	+\$ 94



	B wt	Acc	Milk	Acc	200	Acc	400	Acc	600	Acc	M wt	Acc	C wt	Acc
Lot 24	6.6	49%	19	33%	38	56%	62	61%	88	63%	82	53%	54	51%
Dam	6.4	54%	18	43%	34	63%	55	64%	69	69%	79	56%	49	56%

LOT 24 - INBK376 is sired by INB 5212R Advance G364 who is sired by HH Advance 5212R, a leading sire in the Holden Herefords program. INBG364 was retained for use in the Ironbark program to continue the 5212R influence. The uniformity in breed-type constitution, milk, udder quality, and birth weight that will be gained out of these unique time-measured cattle is what the breeding of profitable beef cattle is all about. Don't hold back on these Holden genetics: they are the real deal! INBK376 is in the 10% of the breed for milk, top 11% of the breed for 200-day, top 9% of the breed for 400-day and 600-day weights. His dam has a milk figure of +18.

LOT 25 IRONBARK YESTERYEAR K055 D.O.B 17/09/2014 Y2A

- COOTHARABA ELGIN 2
- COOTHARABA MAGNUM
- COOTHARABA PAULINE 279

MAWARRA YESTERYEAR

- DUNROBIN SUPER STAR
- MAWARRA MISS TITANIA 123
- MAWARRA MISS TITANIA 53

IRONBARK YESTERYEAR K055 Pigment: 100 : 100

- IRONBARK 4-HOT SHOT M428
- IRONBARK M428 HOT SHOT Y082
- IRONBARK TB MINERVA W167

IRONBARK Y082 MISS MINNIE D347

- RS NITRO 77K
- IRONBARK 77K MISS MINNIE B154
- IRONBARK Q177 MISS MINNIE X232

	EMA	Acc	Rib	Acc	RMP	Acc	RBY	Acc	IMF	Acc
Lot 25	2.4	42%	-0.1	43%	-0.2	46%	1.0	42%	-0.3	43%
Dam	2.8	47%	0.5	47%	0.5	50%	0.8	46%	-0.1	45%

Market Index Values

Supermarket	Grass Fed Steer	Grain Fed Steer	EU
+\$ 69	+\$ 62	+\$ 67	+\$ 78



	B wt	Acc	Milk	Acc	200	Acc	400	Acc	600	Acc	M wt	Acc	C wt	Acc
Lot 1	6.5	56%	14	45%	33	61%	51	64%	73	62%	61	53%	39	53%
Dam	5.5	59%	17	61%	34	67%	46	68%	67	67%	47	58%	39	58%

LOT 25 - INBK055 is sired by Mawarra Yesteryear, purchased at the Hereford National for \$30,000 and is sired by Cootharaba Magnum, a breed leading Australian bred sire. Yesteryear has an outstanding line of high performance sons on offer and is bred out of a strong cow base which is our strategy on sire selection. Yesteryear stamps his progeny, they are all one type. INBK055 – pedigree and performance combining.

LOT 26 IRONBARK VICTORY BLEND K122 D.O.B 12/09/2014 Y2A

- BOWMONT VICTORY BLEND Z458
- BOWMONT Z458 VICTORY BLEND C
- BOWMONT QUEEN Z425

WALLAN CREEK VICTORY BLEND F099

- DOOLACHAH PANHANDLE T130
- WALLAN CREEK GRACE Z014
- WALLAN CREEK GRACE 3

IRONBARK VICTORY BLEND K122 Pigment: 90 : 100

- HH ADVANCE 4140P
- HH ADVANCE 7101T
- HH MISS ADVANCE 1121L

IRONBARK 7101T ELSIE F059

- BP STAR GENERAL 51A
- IRONBARK 51A ELSIE W488
- IRONBARK 72 ELSIE R179

	EMA	Acc	Rib	Acc	RMP	Acc	RBY	Acc	IMF	Acc
Lot 26	3.7	34%	0.0	35%	0.0	38%	1.2	33%	0.1	32%
Dam	3.8	44%	0.3	44%	0.3	46%	1.3	41%	0.0	42%

Market Index Values

Supermarket	Grass Fed Steer	Grain Fed Steer	EU
+\$ 99	+\$ 91	+\$ 101	+\$ 108



	B wt	Acc	Milk	Acc	200	Acc	400	Acc	600	Acc	M wt	Acc	C wt	Acc
Lot 2	7.1	51%	19	39%	40	60%	65	57%	95	58%	n/a	n/a%	n/a	n/a%
Dam	4.6	61%	28	61%	32	65%	50	66%	70	70%	61	58%	50	58%

LOT 26 - INBK122 is sired by Wallan Creek Victory Blend F099 who was purchased for \$11,000, a big powerful outcross sire who is having a major impact in the Ironbark program. There is a group of powerful sons on offer and the bull goes along with our strategy of selecting out of programs with a strong cow base that has stood the test of time over many years. If this strategy is followed uniformity is achieved. INBK122 is in the top 15% of the breed for milk; top 6% of the breed for 200-day weight, top 5% of the breed for 400-day weight and the top 3% of the breed for 600-day weight.

LOT 27 IRONBARK G692 ADVANCE K413 D.O.B 07/10/2014 Y2A

-- HH ADVANCE 4140P
 -- HH ADVANCE 9169W
 -- HH MISS ADVANCE 4019P

IRONBARK 9169W ADVANCE G692

-- K 45D SUPER LAD 106G
 --IRONBARK 106G NURSE W521
 -- IRONBARK NURSE L200

IRONBARK G692 ADVANCE K413 Pigment: 100 : 100

-- PARSON HILL PRESIDENT
 -- THORNLEIGH X007 PRESIDENT D225
 -- THORNLEIGH SNOWFLAKE Z330

IRONBARK D225 MISS MINNIE G269

-- HH HOME BUILDER 603
 -- IRONBARK 603 MISS MINNIE Y119
 -- IRONBARK 50A MISS MINNIE Q644

	EMA	Acc	Rib	Acc	RMP	Acc	RBY	Acc	IMF	Acc
Lot 27	2.7	35%	0.2	35%	0.0	38%	1.1	34%	0.0	33%
Dam	2.5	43%	0.6	44%	0.7	47%	0.6	43%	0.2	41%

Market Index Values

Supermarket	Grass Fed Steer	Grain Fed Steer	EU
+\$ 86	+\$ 80	+\$ 89	+\$ 97



	B wt	Acc	Milk	Acc	200	Acc	400	Acc	600	Acc	M wt	Acc	C wt	Acc
Lot 27	6.1	48%	18	35%	34	55%	52	60%	80	58%	n/a	n/a%	n/a	n/a%
Dam	7.2	57%	14	44%	37	66%	54	67%	70	70%	71	59%	46	59%

LOT 27 - INBK413 is sired by INB 9169W Advance G692, a son of HH Advance 9169W. He was purchased by Michael and Belinda Norton, Tirranna Hereford Stud, Glen Innes, NSW for \$14,000 at the 2013 sale. 9169W is one of the top breeding sires in the Illustrious Holden Hereford program, his sire HH Advance 4140P is one of those dominant sires that I like to breed a program around. INB G692 is a half brother to INB Home Builder A481, leading sire at Ironbark, also a half brother to INBB220 (\$30,000) and INBF509 (\$12,000) both sold to Noel & Liz Cook, Kindon Station, Goondiwindi, Qld. In the 2014 sale INB H301 sold to Michael Hickey at Guyra, NSW for \$10,000. The dam of these bulls, INB W521 is without a doubt the leading producer in the Ironbark program. There are a run of great cows back through her pedigree. The uniformity in breed-type constitution, milk, udder quality, and birth weight that will be gained out of these unique time-measured cattle is what the breeding of profitable beef cattle is all about. Don't hold back on these Holden genetics: they are the real deal! INBK413 is in the top 20% of the breed for milk.

LOT 28 IRONBARK G693 TWISTER K165 D.O.B 24/07/2014 Y2A

-- GH DIFFERENCE BRITISHER 45L
 -- GH ADAMS TWISTER 416T
 -- GH SYDNEY 809 59 M

IRONBARK TWISTER G693

-- CL 1 DOMINO 252M
 --IRONBARK 252M COROLLA A416
 -- IRONBARK W001 COROLLA Y067

IRONBARK G693 TWISTER K165 Pigment: 100 : 100

-- ONSLOW SHARKA S106
 -- THORNLEIGH S106 SHARKA Z258
 -- THORNLEIGH N64 LOYALTY R132

IRONBARK Z258 MINNIE R D183

-- IRONBARK K086 KURRAJONG T300
 -- IRONBARK T300 MINNIE R Z489
 -- IRONBARK R691 MINNIE R V288

	EMA	Acc	Rib	Acc	RMP	Acc	RBY	Acc	IMF	Acc
Lot 28	3.8	37%	-0.4	37%	-0.7	40%	1.7	36%	-0.2	36%
Dam	2.7	43%	-0.2	44%	-0.3	47%	0.9	43%	0.0	42%

Market Index Values

Supermarket	Grass Fed Steer	Grain Fed Steer	EU
+\$ 82	+\$ 74	+\$ 79	+\$ 92



	B wt	Acc	Milk	Acc	200	Acc	400	Acc	600	Acc	M wt	Acc	C wt	Acc
Lot 28	6.7	51%	19	42%	36	60%	59	58%	86	57%	n/a	n/a%	n/a	n/a%
Dam	6.1	59%	15	66%	29	68%	46	69%	68	68%	78	58%	36	58%

LOT 28 - INBK165 is sired by INB Twister G693 who was sold to Noel & Liz Cook, Kindon Station, Goondiwindi, Qld at the 2013 Ironbark Sale for \$48,000. He is in the top 2% of the breed for 200 day weight, top 5% of the breed for 400 day weight, top 4% of the breed for 600 day weight, top 4% of the breed for EMA and top 1% of the breed for RBY. His dam is sired by CL1 Domino 252M and has a milk figure of +32 and is one of the good females in this program. INBG693 has a high performance group of sons in the Sale with breed type and quality. INBK165 is in the top 10% of the breed for milk and his dam has a milk figure of +15.

LOT 29 IRONBARK H040 HOMEBUILDER K450 D.O.B 08/10/2014 Y2A

- HH HOME BUILDER 603
- IRONBARK 603 HOME BUILDER A481
- IRONBARK 106G NURSE W521

IRONBARK A481 HOMEBUILDER H040

- KALUDAH JERRY X942
- IRONBARK X942 DELIGHT C014
- IRONBARK DJ DELIGHT W065

IRONBARK H040 HOMEBUILDER K450 Pigment: 100 : 100

- THORNLEIGH S106 SHARKA Z258
- IRONBARK SHARKA D163
- IRONBARK T522 VIC LASS W258

IRONBARK D163 R MINNIE G584

- GH RAMBO 279R
- IRONBARK 279R R MINNIE E041
- IRONBARK K086 R MINNIE S459

	EMA	Acc	Rib	Acc	RMP	Acc	RBY	Acc	IMF	Acc
Lot 29	3.5	40%	0.0	42%	-0.2	46%	1.2	41%	0.0	37%
Dam	3.9	40%	-0.1	40%	-0.2	43%	1.3	40%	0.1	37%

Market Index Values

Supermarket	Grass Fed Steer	Grain Fed Steer	EU
+\$ 79	+\$ 72	+\$ 81	+\$ 89



	B wt	Acc	Milk	Acc	200	Acc	400	Acc	600	Acc	M wt	Acc	C wt	Acc
Lot 29	7.1	51%	17	35%	38	59%	57	59%	80	63%	72	53%	48	51%
Dam	5.7	56%	18	50%	32	65%	50	64%	68	68%	72	56%	45	56%

LOT 29 - INBK450 is sired by INB A481 Homebuilder H040. He is in the top 6% of the breed for 200-day weight; top 15% of the breed for 400-day weight and top 20% of the breed for 600-day weight.

LOT 30 IRONBARK VICTORY BLEND K254 D.O.B 17/09/2014 Y2A

- BOWMONT VICTORY BLEND Z458
- BOWMONT Z458 VICTORY BLEND C
- BOWMONT QUEEN Z425

WALLAN CREEK VICTORY BLEND F099

- DOOLACHAH PANHANDLE T130
- WALLAN CREEK GRACE Z014
- WALLAN CREEK GRACE 3

IRONBARK VICTORY BLEND K254 Pigment: 100 : 100

- ONSLOW SHARKA S106
- THORNLEIGH S106 SHARKA Z258
- THORNLEIGH N64 LOYALTY R132

IRONBARK Z258 MINNIE R C514

- IRONBARK K086 KURRAJONG T300
- IRONBARK T300 MINNIE R Z418
- IRONBARK R331 MINNIE R U821

	EMA	Acc	Rib	Acc	RMP	Acc	RBY	Acc	IMF	Acc
Lot 30	3.1	34%	-0.4	35%	-0.5	38%	1.0	34%	0.1	33%
Dam	2.7	44%	-0.4	45%	-0.6	48%	0.9	44%	0.0	43%

Market Index Values

Supermarket	Grass Fed Steer	Grain Fed Steer	EU
+\$ 85	+\$ 76	+\$ 84	+\$ 94



	B wt	Acc	Milk	Acc	200	Acc	400	Acc	600	Acc	M wt	Acc	C wt	Acc
Lot 30	8.6	50%	14	40%	42	60%	67	57%	96	57%	n/a	n/a%	n/a	n/a%
Dam	7.0	57%	18	64%	33	66%	52	68%	67	67%	83	58%	40	58%

LOT 30 - INBK254 is sired by Wallan Creek Victory Blend F099 who was purchased for \$11,000, a big powerful outcross sire who is having a major impact in the Ironbark program. There is a group of powerful sons on offer and the bull goes along with our strategy of selecting out of programs with a strong cow base that has stood the test of time over many years. If this strategy is followed uniformity is achieved. INBK254 is in the top 1% of the breed for 200-day weight; top 3% of the breed for 400-day and 600-day weight. His dam has a milk figure of +19.

LOT 31 IRONBARK G126 ADVANCE K453 D.O.B 25/09/2014 Y2A

-- HH ADVANCE 4140P
 -- HH ADVANCE 9169W
 -- HH MISS ADVANCE 4019P

IRONBARK 9169W ADVANCE G126

-- IRONBARK K086 KURRAJONG T300
 --IRONBARK T300 NURSE C495

-- IRONBARK 18J NURSE Z063

IRONBARK G126 ADVANCE K453 Pigment: 100 : 100

-- IRONBARK PEPPER Z494
 -- FRANCO DAPPLE D515
 -- FRANCO DAFFODIL X125
IRONBARK D515 MISS MINNIE G399
 -- CL 1 DOMINO 252M
 -- IRONBARK 252M MISS MINNIE E060
 -- IRONBARK Z176 MISS MINNIE B244

	EMA	Acc	Rib	Acc	RMP	Acc	RBY	Acc	IMF	Acc
Lot 31	3.4	40%	0.2	42%	-0.1	46%	1.4	41%	-0.1	37%
Dam	2.8	37%	-0.4	37%	-0.9	40%	1.5	36%	-0.3	35%

Market Index Values

Supermarket	Grass Fed Steer	Grain Fed Steer	EU
+\$ 86	+\$ 80	+\$ 85	+\$ 96



	B wt	Acc	Milk	Acc	200	Acc	400	Acc	600	Acc	M wt	Acc	C wt	Acc
Lot 31	5.9	51%	21	35%	34	60%	52	59%	82	63%	74	52%	50	51%
Dam	6.5	53%	18	48%	35	62%	55	59%	60	60%	n/a	n/a%	n/a	n/a%

LOT 31 - INBK453 is sired by INB 9169W Advance G126 was sold to Thornleigh Herefords, Inverell, NSW for \$10,000 in the 2013 sale. INBG126 is sired by HH Advance 9169W, a sire retained for use in the Holden Herefords program. His sire, HH Advance 4140P is one of those dominant sires that I like to build a program around. The uniformity in breed-type constitution, milk, udder quality, and birth weight that will be gained out of these unique time-measured cattle is what the breeding of profitable beef cattle is all about. Don't hold back on these Holden genetics: they are the real deal! INBK453 is in the top 2% of the breed for milk. Look at the outstanding bulls in this bull's pedigree.

LOT 32 IRONBARK 2037Z ADVANCE K426 D.O.B 15/09/2014 Y3

-- HH ADVANCE 932J
 -- HH ADVANCE 2168M
 -- HH MISS ADVANCE 950J

HH ADVANCE 2037Z

-- L1 DOMINO 03571
 --HH MISS ADVANCE 8080U
 -- HH MISS ADVANCE 365N

IRONBARK 2037Z ADVANCE K426 Pigment: 100 : 100

-- GH RAMBO 279R
 -- IRONBARK RAMBO C225
 -- IRONBARK 50A MISS MINNIE Q210
IRONBARK C225 MISS MINNIE G022
 -- HH HOME BUILDER 603
 -- IRONBARK 603 MISS MINNIE Y259
 -- IRONBARK MISS MINERVA M358

	EMA	Acc	Rib	Acc	RMP	Acc	RBY	Acc	IMF	Acc
Lot 32	3.0	43%	0.5	45%	-0.1	47%	1.5	41%	-0.4	41%
Dam	3.9	48%	-0.6	49%	-1.4	51%	2.2	48%	-0.2	48%

Market Index Values

Supermarket	Grass Fed Steer	Grain Fed Steer	EU
+\$ 91	+\$ 84	+\$ 87	+\$ 100



	B wt	Acc	Milk	Acc	200	Acc	400	Acc	600	Acc	M wt	Acc	C wt	Acc
Lot 31	5.9	56%	17	44%	35	61%	56	62%	85	65%	73	54%	55	53%
Dam	5.6	63%	15	59%	32	67%	54	68%	71	71%	71	61%	52	61%

LOT 32 - INBK426 is sired by HH Advance 2037Z, another Holden Hereford bull, sold for US\$80,000 in their 2013 bull sale. Jack Holden said "we debated long and hard about retaining 2037Z to use ourselves. He is an up headed, super sound, thick quartered and deep sided bull with loads of class. He backs it up with great cow power and a super set of EPDs and individual performance. His dam is a full sister to the 6155S donor cow and a full sister to the 8050U herd sire. 2037Z has a pedigree stacked with great females." A truly outstanding sire that breeds uniformity and breed type. The uniformity in breed-type constitution, milk, udder quality, and birth weight that will be gained out of these unique time-measured cattle is what the breeding of profitable beef cattle is all about. Don't hold back on these Holden genetics: they are the real deal! INBK426 has a great set of balanced figures with the type and pedigree designed for performance.

LOT 33 IRONBARK G364 ADVANCE K500 D.O.B 17/10/2014**Y3**

- CL 1 DOMINO 206M
- HH ADVANCE 5212R
- HH MISS ADVANCE 1028L

IRONBARK 5212R ADVANCE G364

- IRONBARK K086 KURRAJONG T300
- IRONBARK T300 MINNIE R D569
- IRONBARK 18J MINNIE R Z288

IRONBARK G364 ADVANCE K500 Pigment: 90 : 100

- GH NEON 17N
- IRONBARK NEON C157
- IRONBARK 103J SB SONNET Y039

IRONBARK C157 ELSIE G496

- B STARFIRE 61
- IRONBARK SF ELSIE Y031
- IRONBARK DJ ELSIE T112

	EMA	Acc	Rib	Acc	RMP	Acc	RBY	Acc	IMF	Acc
Lot 33	3.3	43%	-0.1	44%	-0.4	49%	1.6	43%	0.0	40%
Dam	3.3	45%	-0.4	45%	-0.7	48%	1.6	45%	-0.1	44%

Market Index Values

Supermarket	Grass Fed Steer	Grain Fed Steer	EU
+\$ 84	+\$ 78	+\$ 86	+\$ 95

HEIFER BULL

	B wt	Acc	Milk	Acc	200	Acc	400	Acc	600	Acc	M wt	Acc	C wt	Acc
Lot 33	5.8	51%	13	37%	36	57%	57	61%	79	66%	72	55%	51	54%
Dam	5.1	59%	7	53%	32	67%	50	67%	72	72%	61	60%	44	60%

LOT 33 - INBK500 is sired by INB 5212R Advance G364 who is sired by HH Advance 5212R, a leading sire in the Holden Herefords program. INBG364 was retained for use in the Ironbark program to continue the 5212R influence. The uniformity in breed-type constitution, milk, udder quality, and birth weight that will be gained out of these unique time-measured cattle is what the breeding of profitable beef cattle is all about. Don't hold back on these Holden genetics: they are the real deal! INBK500 – pedigree and performance combining.

LOT 34 IRONBARK 2037Z ADVANCE K501 D.O.B 16/09/2014**Y3**

- HH ADVANCE 932J
- HH ADVANCE 2168M
- HH MISS ADVANCE 950J

HH ADVANCE 2037Z

- L1 DOMINO 03571
- HH MISS ADVANCE 8080U
- HH MISS ADVANCE 365N

IRONBARK 2037Z ADVANCE K501 Pigment: 100 : 100

- GH NEON 17N
- IRONBARK NEON C157
- IRONBARK 103J SB SONNET Y039

IRONBARK C157 MINNIE R G116

- IRONBARK NASHDALE R46
- IRONBARK R46 MINNIE R U461
- IRONBARK MINERVA R N270

	EMA	Acc	Rib	Acc	RMP	Acc	RBY	Acc	IMF	Acc
Lot 34	3.0	43%	1.0	45%	0.9	48%	0.8	41%	0.1	40%
Dam	3.5	46%	-0.3	46%	-0.3	50%	1.4	46%	0.2	44%

Market Index Values

Supermarket	Grass Fed Steer	Grain Fed Steer	EU
+\$ 91	+\$ 86	+\$ 95	+\$ 100



	B wt	Acc	Milk	Acc	200	Acc	400	Acc	600	Acc	M wt	Acc	C wt	Acc
Lot 34	5.5	54%	14	43%	37	58%	55	62%	81	66%	64	54%	54	53%
Dam	4.7	59%	8	54%	34	67%	49	68%	72	72%	53	61%	45	61%

LOT 34 - INBK501 is sired by HH Advance 2037Z, another Holden Hereford bull, sold for US\$80,000 in their 2013 bull sale. Jack Holden said "we debated long and hard about retaining 2037Z to use ourselves. He is an up headed, super sound, thick quartered and deep sided bull with loads of class. He backs it up with great cow power and a super set of EPDs and individual performance. His dam is a full sister to the 6155S donor cow and a full sister to the 8050U herd sire. 2037Z has a pedigree stacked with great females." A truly outstanding sire that breeds uniformity and breed type. The uniformity in breed-type constitution, milk, udder quality, and birth weight that will be gained out of these unique time-measured cattle is what the breeding of profitable beef cattle is all about. Don't hold back on these Holden genetics: they are the real deal! INBK501 is another highly rated son of 2037Z and what a group of bulls they are.

LOT 35 IRONBARK G693 TWISTER K075 D.O.B 25/07/2014**Y3**

- GH DIFFERENCE BRITISHER 45L
- GH ADAMS TWISTER 416T
- GH SYDNEY 809 59 M

IRONBARK TWISTER G693

- CL 1 DOMINO 252M
- IRONBARK 252M COROLLA A416
- IRONBARK W001 COROLLA Y067

IRONBARK G693 TWISTER K075 Pigment: 100 : 90

- IRONBARK R46 NASHDALE W001
- IRONBARK W001 NASHDALE Z149
- IRONBARK SF MINNIE L W294

IRONBARK Z149 N NURSE D342

- KALUDAH JERRY X942
- IRONBARK X942 N NURSE B518
- IRONBARK N191 N NURSE Q287

	EMA	Acc	Rib	Acc	RMP	Acc	RBY	Acc	IMF	Acc
Lot 35	3.9	36%	-0.4	37%	-0.7	39%	1.9	35%	-0.2	35%
Dam	2.9	40%	-0.2	41%	-0.3	44%	1.2	40%	0.0	39%

Market Index Values

Supermarket	Grass Fed Steer	Grain Fed Steer	EU
+\$ 93	+\$ 85	+\$ 92	+\$ 104



	B wt	Acc	Milk	Acc	200	Acc	400	Acc	600	Acc	M wt	Acc	C wt	Acc
Lot 35	7.6	50%	16	40%	44	59%	66	56%	92	56%	n/a	n/a%	n/a	n/a%
Dam	7.6	56%	10	61%	44	66%	61	62%	63	63%	67	53%	50	53%

LOT 35 - INBK075 is sired by INB Twister G693 who was sold to Noel & Liz Cook, Kindon Station, Goondiwindi, Qld at the 2013 Ironbark Sale for \$48,000. He is in the top 2% of the breed for 200 day weight, top 5% of the breed for 400 day weight, top 4% of the breed for 600 day weight, top 4% of the breed for EMA and top 1% of the breed for RBY. His dam is sired by CL1 Domino 252M and has a milk figure of +32 and is one of the good females in this program. INBG693 has a high performance group of sons in the Sale with breed type and quality. INBK075 is in the top 1% of the breed for 200-day weight, top 6% of the breed for 400-day and 600-day weight.

LOT 36 IRONBARK G693 TWISTER K407 D.O.B 04/11/2014**Y3**

- GH DIFFERENCE BRITISHER 45L
- GH ADAMS TWISTER 416T
- GH SYDNEY 809 59 M

IRONBARK TWISTER G693

- CL 1 DOMINO 252M
- IRONBARK 252M COROLLA A416
- IRONBARK W001 COROLLA Y067

IRONBARK G693 TWISTER K407 Pigment: 100 : 100

- GH NEON 17N
- GH RAMBO 279R
- HR GOLD DOMINO 251E
- IRONBARK 279R COROLLA G611**
- HH HOME BUILDER 603
- IRONBARK 603 COROLLA Z470
- IRONBARK M625 COROLLA T528

	EMA	Acc	Rib	Acc	RMP	Acc	RBY	Acc	IMF	Acc
Lot 36	4.7	46%	-0.1	48%	-0.1	52%	2.0	46%	-0.3	44%
Dam	4.8	50%	0.3	50%	0.4	52%	1.6	49%	-0.2	49%

Market Index Values

Supermarket	Grass Fed Steer	Grain Fed Steer	EU
+\$ 97	+\$ 90	+\$ 96	+\$ 109



	B wt	Acc	Milk	Acc	200	Acc	400	Acc	600	Acc	M wt	Acc	C wt	Acc
Lot 36	6.4	54%	18	39%	39	59%	63	64%	89	67%	77	57%	57	55%
Dam	5.8	62%	14	58%	37	67%	57	68%	72	72%	65	62%	54	62%

LOT 36 - INBK407 is sired by INB Twister G693 who was sold to Noel & Liz Cook, Kindon Station, Goondiwindi, Qld at the 2013 Ironbark Sale for \$48,000. He is in the top 2% of the breed for 200 day weight, top 5% of the breed for 400 day weight, top 4% of the breed for 600 day weight, top 4% of the breed for EMA and top 1% of the breed for RBY. His dam is sired by CL1 Domino 252M and has a milk figure of +32 and is one of the good females in this program. INBG693 has a high performance group of sons in the Sale with breed type and quality. INBK407 is in the top 15% of the breed for milk; top 5% of the breed for 200-day weight, top 7% of the breed for 400-day and top 10% of the breed for 600-day weight. EMA is in the top 6%. Dam has a milk figure of +14.

LOT 37 IRONBARK 2037Z ADVANCE K428 D.O.B 16/09/2014 Y3

-- HH ADVANCE 932J
 -- HH ADVANCE 2168M
 -- HH MISS ADVANCE 950J

HH ADVANCE 2037Z

-- L1 DOMINO 03571
 --HH MISS ADVANCE 8080U
 -- HH MISS ADVANCE 365N

IRONBARK 2037Z ADVANCE K428 Pigment: 100 : 100

-- IRONBARK 603 HOME BUILDER A481
 -- IRONBARK A481 HOMEBUILDER D612
 -- IRONBARK S117 MINNIE R Z114

IRONBARK D612 NURSE G444

-- THORNLEIGH S106 SHARKA Z258
 -- IRONBARK Z258 NURSE D406
 -- IRONBARK 53H NURSE Y336

	EMA	Acc	Rib	Acc	RMP	Acc	RBY	Acc	IMF	Acc
Lot 37	2.2	41%	0.5	43%	0.0	45%	1.2	39%	-0.3	38%
Dam	2.4	38%	-0.6	39%	-1.0	42%	1.6	38%	-0.3	36%

Market Index Values

Supermarket	Grass Fed Steer	Grain Fed Steer	EU
+\$ 94	+\$ 86	+\$ 90	+\$ 102



	B wt	Acc	Milk	Acc	200	Acc	400	Acc	600	Acc	M wt	Acc	C wt	Acc
Lot 37	6.3	54%	15	41%	35	61%	57	62%	92	65%	84	53%	54	51%
Dam	6.0	55%	12	49%	29	64%	51	64%	68	68%	82	56%	45	56%

LOT 37 - INBK428 is sired by HH Advance 2037Z, another Holden Hereford bull, sold for US\$80,000 in their 2013 bull sale. Jack Holden said "we debated long and hard about retaining 2037Z to use ourselves. He is an up headed, super sound, thick quartered and deep sided bull with loads of class. He backs it up with great cow power and a super set of EPDs and individual performance. His dam is a full sister to the 6155S donor cow and a full sister to the 8050U herd sire. 2037Z has a pedigree stacked with great females." A truly outstanding sire that breeds uniformity and breed type. The uniformity in breed-type constitution, milk, udder quality, and birth weight that will be gained out of these unique time-measured cattle is what the breeding of profitable beef cattle is all about. Don't hold back on these Holden genetics: they are the real deal! INBK428 is in the top 15% for 200-day, top 13% for 400-day and top 5% for 600-day weight.

LOT 38 IRONBARK A481 HOMEBUILDER K124 D.O.B 20/09/2014 Y3

-- HH HOME BUILDER
 -- HH HOME BUILDER 603
 -- HH CELESTE 249

IRONBARK 603 HOME BUILDER A481

-- K 45D SUPER LAD 106G
 --IRONBARK 106G NURSE W521
 -- IRONBARK NURSE L200

IRONBARK A481 HOMEBUILDER K124 Pigment: 100 : 90

-- HH HOME BUILDER
 -- HH HOME BUILDER 603
 -- HH CELESTE 249

IRONBARK 603 DELIGHT B167

-- IRONBARK 18C FAVOURITE R331
 -- IRONBARK R331 DELIGHT U709
 -- IRONBARK 28X DELIGHT Q367

	EMA	Acc	Rib	Acc	RMP	Acc	RBY	Acc	IMF	Acc
Lot 38	2.5	50%	0.8	51%	0.9	55%	0.7	50%	0.2	49%
Dam	2.1	51%	0.4	51%	0.4	53%	0.8	51%	0.1	50%

Market Index Values

Supermarket	Grass Fed Steer	Grain Fed Steer	EU
+\$ 75	+\$ 72	+\$ 83	+\$ 86



	B wt	Acc	Milk	Acc	200	Acc	400	Acc	600	Acc	M wt	Acc	C wt	Acc
Lot 38	6.0	60%	15	52%	31	68%	46	67%	65	69%	50	60%	38	59%
Dam	4.1	65%	14	71%	22	71%	31	72%	74	74%	35	65%	24	65%

LOT 38 - INBK124 is sired by INB 603 Home Builder A481 who was sold in the 2007 sale for \$11,000. We have since purchased this outstanding sire and he stands at Ironbark today. A481 is a half brother to INB B220 who sold in the 2008 sale for \$30,000 to Noel & Liz Cook, Kindon Station, Goondiwindi, Qld. In the 2011 sale INB Rambo E009 sold for \$16,000 to Hylands Hereford Stud, Cootamundra NSW. In 2012 Sale INB F509 sold to Noel and Liz Cook for \$12,000. In the 2013 sale INB G692 sold for \$14,000 to Mike and Belinda Norton, Glen Innes NSW. In the 2014 sale INB H301 sold to Michael Hickey at Guyra, NSW for \$10,000. The dam of these bulls, INB W521 is without a doubt the leading producer in the Ironbark program. There are a run of great cows back through her pedigree. A double cross of Home Builder on offer here. Dam has a milk figure of +16.

LOT 39 IRONBARK 1098Y ADVANCE K441 D.O.B 15/09/2014 Y3

-- L1 DOMINO 03571
 -- HH ADVANCE 8050U
 -- HH MISS ADVANCE 365N

HH ADVANCE 1098Y

-- HH ADVANCE 7101T
 --HH MISS ADVANCE 9065W
 -- HH MISS ADVANCE 1028L

IRONBARK 1098Y ADVANCE K441 Pigment: 100 : 100

-- GH RAMBO 279R
 -- IRONBARK RAMBO C225
 -- IRONBARK 50A MISS MINNIE Q210

IRONBARK C225 DORIS G110

-- TARCOMBE CAPTAIN
 -- IRONBARK TC DORIS W280
 -- IRONBARK N190 DORIS S528

	EMA	Acc	Rib	Acc	RMP	Acc	RBY	Acc	IMF	Acc
Lot 39	3.7	46%	0.2	47%	0.0	50%	1.3	44%	0.1	44%
Dam	3.1	47%	-0.1	48%	-0.5	51%	1.2	47%	0.0	47%

Market Index Values

Supermarket	Grass Fed Steer	Grain Fed Steer	EU
+\$ 92	+\$ 86	+\$ 96	+\$ 101

HEIFER BULL



	B wt	Acc	Milk	Acc	200	Acc	400	Acc	600	Acc	M wt	Acc	C wt	Acc
Lot 39	4.2	59%	20	46%	31	64%	51	64%	81	67%	66	56%	56	54%
Dam	5.3	63%	14	58%	29	67%	46	67%	71	71%	62	61%	45	61%

LOT 39 - INBK441 is sired by HH Advance 1098Y and the following is what Jack Holden has to say "1098Y topped our 2012 sale at \$102,000 to Harrison Cattle Co. and Flying S Herefords. He is a heavily pigmented, powerhouse performance bull out of one of our very best cows. He is a trait leader for Calving Ease, Milk, M&G, and REA EPDs. His progeny are very well marked, long bodied, thick and stylish. He is backed by one of our very best cow families and his maternal granddam produced over \$250,000 in progeny sales. He is a great prospect to help carry on the tradition of the 8050U line of cattle in our herd." 1098Y is certainly performing in the Ironbark program on the above description. I am a great believer in these genetics; they are time measured cattle with worldwide acceptance. Uniformity is a trademark of these cattle. The uniformity in breed-type constitution, milk, udder quality, and birth weight that will be gained out of these unique time-measured cattle is what the breeding of profitable beef cattle is all about. Don't hold back on these Holden genetics: they are the real deal! INBK441 is in the top 5% of the breed for milk. A great set of balanced figures.

LOT 40 IRONBARK 955W DOMINO K229 D.O.B 18/11/2014 Y3A

-- L1 DOMINO 03396
 -- CL1 DOMINO 637S
 -- CL1 DOMINETTE 118L

CL1 DOMINO 955W

-- CL 1 DOMINO 3162N
 --CL 1 DOMINETTE 5152R
 -- CL 1 DOMINETTE 392N

IRONBARK 955W DOMINO K229 Pigment: 100 : 40

-- WIDGIEWA JABIRU
 -- TARCOMBE CAPTAIN
 -- EAST ROSS G LEONIE J324
IRONBARK TC NURSE W168
 -- IRONBARK NASHDALE H323
 -- IRONBARK NURSE L200
 -- IRONBARK NURSE H582

	EMA	Acc	Rib	Acc	RMP	Acc	RBY	Acc	IMF	Acc
Lot 40	2.7	40%	-0.1	42%	-0.7	42%	1.2	38%	-0.1	41%
Dam	2.2	56%	0.4	58%	0.7	60%	0.4	57%	0.0	56%

Market Index Values

Supermarket	Grass Fed Steer	Grain Fed Steer	EU
+\$ 84	+\$ 77	+\$ 83	+\$ 93

HEIFER BULL



	B wt	Acc	Milk	Acc	200	Acc	400	Acc	600	Acc	M wt	Acc	C wt	Acc
Lot 40	4.4	56%	23	55%	34	56%	55	56%	76	55%	n/a	n/a%	n/a	n/a%
Dam	5.2	68%	16	77%	32	74%	48	72%	73	73%	52	66%	37	66%

LOT 40 - INBK229 is sired by CL1 Domino 955W (a share purchase from Cooper Ranch, USA) and this is what Mark Cooper says about 955W "A bull with tremendous muscle definition, loads of natural thickness, length of body and depth of rib. 955W is a strong breeding bull that surpassed our expectations. He is a trait leader in WW, YW, Milk, REA and Marbling. His first daughters are in productions and look to be very maternal with great udders." INBK229 is in the top 1% of the breed for milk; top 5% of the breed for 200-day and top 3% of the breed for 400-day and 600-day weights. His dam has a milk figure of +16.

LOT 41 IRONBARK 1098Y ADVANCE K432 D.O.B 15/09/2014 Y3A

-- L1 DOMINO 03571
 -- HH ADVANCE 8050U
 -- HH MISS ADVANCE 365N

HH ADVANCE 1098Y

-- HH ADVANCE 7101T
 --HH MISS ADVANCE 9065W
 -- HH MISS ADVANCE 1028L

IRONBARK 1098Y ADVANCE K432 Pigment: 100 : 100

-- CL 1 DOMINO 206M
 -- HH ADVANCE 5212R
 -- HH MISS ADVANCE 1028L
IRONBARK 5212R VIC LASS G434
 -- THORNLEIGH S106 SHARKA Z258
 -- IRONBARK Z258 VIC LASS D589
 -- IRONBARK N128 VIC LASS Q406

	EMA	Acc	Rib	Acc	RMP	Acc	RBY	Acc	IMF	Acc
Lot 41	3.7	45%	0.4	46%	0.4	49%	1.2	42%	0.2	42%
Dam	3.0	40%	-0.3	41%	-0.6	43%	1.4	38%	-0.1	39%

Market Index Values

Supermarket	Grass Fed Steer	Grain Fed Steer	EU
+\$ 105	+\$ 99	+\$ 110	+\$ 114

HEIFER BULL



	B wt	Acc	Milk	Acc	200	Acc	400	Acc	600	Acc	M wt	Acc	C wt	Acc
Lot 41	4.4	58%	22	46%	36	64%	58	64%	91	67%	74	55%	64	54%
Dam	5.2	57%	17	56%	36	65%	55	65%	69	69%	73	56%	54	56%

LOT 41 - INBK432 is sired by HH Advance 1098Y and the following is what Jack Holden has to say "1098Y topped our 2012 sale at \$102,000 to Harrison Cattle Co. and Flying S Herefords. He is a heavily pigmented, powerhouse performance bull out of one of our very best cows. He is a trait leader for Calving Ease, Milk, M&G, and REA EPDs. His progeny are very well marked, long bodied, thick and stylish. He is backed by one of our very best cow families and his maternal granddam produced over \$250,000 in progeny sales. He is a great prospect to help carry on the tradition of the 8050U line of cattle in our herd." 1098Y is certainly performing in the Ironbark program on the above description. I am a great believer in these genetics; they are time measured cattle with worldwide acceptance. Uniformity is a trademark of these cattle. The uniformity in breed-type constitution, milk, udder quality, and birth weight that will be gained out of these unique time-measured cattle is what the breeding of profitable beef cattle is all about. Don't hold back on these Holden genetics: they are the real deal! INBK432 is in the top 2% of the breed for milk; top 10% for 200-day, top 15% for 400-day and top 5% for 600-day weights. His dam has a milk figure of +17. Double cross Holden in this Lot.

LOT 42 IRONBARK G403 ADVANCE K427 D.O.B 16/10/2014 Y3A

-- CL 1 DOMINO 206M
 -- HH ADVANCE 5212R
 -- HH MISS ADVANCE 1028L
IRONBARK 5212R ADVANCE G403
 -- THORNLEIGH S106 SHARKA Z258
 --IRONBARK Z258 N NURSE D412

-- IRONBARK S117 N NURSE X044

IRONBARK G403 ADVANCE K427 Pigment: 100 : 100

-- BRAYBROOK UPPERCLASS U504
 -- KALUDAH JERRY X942
 -- KALUDAH PAGEANT

IRONBARK X942 COROLLA G135

-- IRONBARK 54B HIGH ENERGY U130
 -- IRONBARK U130 COROLLA W420
 -- IRONBARK 72 COROLLA R206

	EMA	Acc	Rib	Acc	RMP	Acc	RBY	Acc	IMF	Acc
Lot 42	3.4	34%	-0.2	35%	-0.6	37%	1.4	33%	0.1	33%
Dam	2.9	45%	-0.5	45%	-1.0	48%	1.4	45%	-0.1	44%

Market Index Values

Supermarket	Grass Fed Steer	Grain Fed Steer	EU
+\$ 80	+\$ 74	+\$ 84	+\$ 91

HEIFER BULL



	B wt	Acc	Milk	Acc	200	Acc	400	Acc	600	Acc	M wt	Acc	C wt	Acc
Lot 42	5.3	43%	16	39%	31	49%	51	50%	76	51%	n/a	n/a%	n/a	n/a%
Dam	5.4	60%	11	60%	26	67%	45	67%	70	70%	62	60%	37	60%

LOT 42 - INBK427 is sired by INB 5212R Advance G403 who is sired by HH Advance 5212R, a leading sire in the Holden Herefords program. INBG403 was retained for use in the Ironbark program to continue the 5212R influence. The uniformity in breed-type constitution, milk, udder quality, and birth weight that will be gained out of these unique time-measured cattle is what the breeding of profitable beef cattle is all about. Don't hold back on these Holden genetics: they are the real deal! INBK427 is a bull designed for use on heifers.

LOT 43 IRONBARK YESTERYEAR K129 D.O.B 16/09/2014 Y3A

-- COOTHARABA ELGIN 2
 -- COOTHARABA MAGNUM
 -- COOTHARABA PAULINE 279

MAWARRA YESTERYEAR

-- DUNROBIN SUPER STAR
 --MAWARRA MISS TITANIA 123
 -- MAWARRA MISS TITANIA 53

IRONBARK YESTERYEAR K129 Pigment: 90 : 70

-- IRONBARK 4-HOT SHOT M428
 -- IRONBARK M428 HOT SHOT Y082
 -- IRONBARK TB MINERVA W167

IRONBARK Y082 MINERVA B254

-- SNS 288D ALBERTA PIONEER 53H
 -- IRONBARK 53H MINERVA Z032
 -- IRONBARK MINERVA M301

	EMA	Acc	Rib	Acc	RMP	Acc	RBY	Acc	IMF	Acc
Lot 43	2.2	47%	-0.2	48%	-0.5	52%	1.1	47%	-0.4	47%
Dam	2.3	48%	0.0	49%	-0.4	52%	1.2	48%	-0.4	46%

Market Index Values

Supermarket	Grass Fed Steer	Grain Fed Steer	EU
+\$ 66	+\$ 61	+\$ 64	+\$ 77



	B wt	Acc	Milk	Acc	200	Acc	400	Acc	600	Acc	M wt	Acc	C wt	Acc
Lot 43	5.4	59%	10	46%	28	64%	45	64%	66	66%	57	57%	35	56%
Dam	3.4	62%	9	66%	24	70%	32	71%	74	74%	35	63%	28	63%

LOT 43 - INBK129 is sired by Mawarra Yesteryear, purchased at the Hereford National for \$30,000 and is sired by Cootharaba Magnum, a breed leading Australian bred sire. Yesteryear has an outstanding line of high performance sons on offer and is bred out of a strong cow base which is our strategy on sire selection. Yesteryear stamps his progeny, they are all one type. INBK129 has a top line pedigree: Hot Shot, Magnum.

LOT 44 IRONBARK 2037Z ADVANCE K498 D.O.B 17/09/2014 Y3A

-- HH ADVANCE 932J
 -- HH ADVANCE 2168M
 -- HH MISS ADVANCE 950J

HH ADVANCE 2037Z

-- L1 DOMINO 03571
 --HH MISS ADVANCE 8080U
 -- HH MISS ADVANCE 365N

IRONBARK 2037Z ADVANCE K498 Pigment: 100 : 100

-- DAI MARU PANASONIC
 -- DAI MARU SHINE E093
 -- DAI MARU CONSTANCE X533
IRONBARK E093 COROLLA G067
 -- IRONBARK K086 KURRAJONG T300
 -- IRONBARK T300 COROLLA Z392
 -- IRONBARK 54B COROLLA S386

	EMA	Acc	Rib	Acc	RMP	Acc	RBY	Acc	IMF	Acc
Lot 44	2.5	32%	0.9	34%	0.7	34%	0.6	29%	-0.1	32%
Dam	2.8	39%	0.0	40%	0.0	43%	0.8	40%	0.0	39%

Market Index Values

Supermarket	Grass Fed Steer	Grain Fed Steer	EU
+\$ 75	+\$ 68	+\$ 72	+\$ 81



	B wt	Acc	Milk	Acc	200	Acc	400	Acc	600	Acc	M wt	Acc	C wt	Acc
Lot 44	6.8	48%	15	40%	35	50%	52	51%	80	52%	n/a	n/a%	n/a	n/a%
Dam	7.6	59%	13	46%	31	64%	46	64%	69	69%	70	57%	33	57%

LOT 44 - INBK498 is sired by HH Advance 2037Z, another Holden Hereford bull, sold for US\$80,000 in their 2013 bull sale. Jack Holden said "we debated long and hard about retaining 2037Z to use ourselves. He is an up headed, super sound, thick quartered and deep sided bull with loads of class. He backs it up with great cow power and a super set of EPDs and individual performance. His dam is a full sister to the 6155S donor cow and a full sister to the 8050U herd sire. 2037Z has a pedigree stacked with great females." A truly outstanding sire that breeds uniformity and breed type. The uniformity in breed-type constitution, milk, udder quality, and birth weight that will be gained out of these unique time-measured cattle is what the breeding of profitable beef cattle is all about. Don't hold back on these Holden genetics: they are the real deal! INBK498 – pedigree and performance, another top line son of 2037Z.

LOT 45 IRONBARK G078 ADVANCE K391 D.O.B 06/10/2014 Y3A

- HH ADVANCE 4140P
- HH ADVANCE 9169W
- HH MISS ADVANCE 4019P

IRONBARK 9169W ADVANCE G078

- IRONBARK K086 KURRAJONG T300
- IRONBARK T300 SB DELIGHT A033
- IRONBARK 50A SB DELIGHT R425

IRONBARK G078 ADVANCE K391 Pigment: 100 : 100

- GH RAMBO 279R
- IRONBARK RAMBO C225
- IRONBARK 50A MISS MINNIE Q210

IRONBARK C225 MINNIE R G097

- IRONBARK 603 HOME BUILDER X096
- IRONBARK X096 MINNIE R C060
- IRONBARK P118 MINNIE R U678

	EMA	Acc	Rib	Acc	RMP	Acc	RBY	Acc	IMF	Acc
Lot 45	3.3	45%	-0.3	47%	-0.9	52%	1.5	46%	-0.1	45%
Dam	3.5	46%	-0.5	47%	-1.2	50%	1.9	46%	-0.3	46%

Market Index Values

Supermarket	Grass Fed Steer	Grain Fed Steer	EU
+\$ 84	+\$ 78	+\$ 85	+\$ 95

HEIFER BULL



	B wt	Acc	Milk	Acc	200	Acc	400	Acc	600	Acc	M wt	Acc	C wt	Acc
Lot 45	4.3	57%	19	38%	28	61%	46	66%	73	67%	66	57%	47	56%
Dam	6.0	62%	16	53%	31	67%	48	67%	70	70%	67	60%	48	60%

LOT 45 - INBK391 is sired by INB 9169W Advance G078, who is sired by 9169W another of the top breeding sires from the Holden Hereford program, sold to Hylands Hereford Stud, Cootamundra, NSW for \$10,000. INBG078 offers a breed-leading pedigree with softness and quality. The uniformity in breed-type constitution, milk, udder quality, and birth weight that will be gained out of these unique time-measured cattle is what the breeding of profitable beef cattle is all about. Don't hold back on these Holden genetics: they are the real deal! INBK391 – low birth weight and a milk figure in the top 10% of the breed.

LOT 46 IRONBARK G692 ADVANCE K431 D.O.B 22/10/2014 Y3A

- HH ADVANCE 4140P
- HH ADVANCE 9169W
- HH MISS ADVANCE 4019P

IRONBARK 9169W ADVANCE G692

- K 45D SUPER LAD 106G
- IRONBARK 106G NURSE W521
- IRONBARK NURSE L200

IRONBARK G692 ADVANCE K431 Pigment: 100 : 100

- GH NEON 17N
- IRONBARK NEON C157
- IRONBARK 103J SB SONNET Y039

IRONBARK C157 NURSE H056

- CH 64K NORTHSTAR 35N
- IRONBARK 35N NURSE B606
- IRONBARK TC NURSE W002

	EMA	Acc	Rib	Acc	RMP	Acc	RBY	Acc	IMF	Acc
Lot 46	2.7	42%	-0.3	44%	-0.8	48%	1.5	42%	-0.2	40%
Dam	2.8	43%	-0.1	43%	-0.4	47%	1.2	43%	-0.1	41%

Market Index Values

Supermarket	Grass Fed Steer	Grain Fed Steer	EU
+\$ 79	+\$ 74	+\$ 80	+\$ 91

HEIFER BULL



	B wt	Acc	Milk	Acc	200	Acc	400	Acc	600	Acc	M wt	Acc	C wt	Acc
Lot 46	4.9	53%	15	39%	30	60%	48	61%	71	65%	64	55%	43	53%
Dam	5.1	57%	8	55%	32	65%	50	66%	71	71%	58	59%	43	59%

LOT 46 - INBK431 is sired by INB 9169W Advance G692, a son of HH Advance 9169W. He was purchased by Michael and Belinda Norton, Tirranna Hereford Stud, Glen Innes, NSW for \$14,000 at the 2013 sale. 9169W is one of the top breeding sires in the Illustrious Holden Hereford program, his sire HH Advance 4140P is one of those dominant sires that I like to breed a program around. INB G692 is a half brother to INB Home Builder A481, leading sire at Ironbark, also a half brother to INBB220 (\$30,000) and INBF509 (\$12,000) both sold to Noel & Liz Cook, Kindon Station, Goondiwindi, Qld. In the 2014 sale INB H301 sold to Michael Hickey at Guyra, NSW for \$10,000. The dam of these bulls, INB W521 is without a doubt the leading producer in the Ironbark program. There are a run of great cows back through her pedigree. The uniformity in breed-type constitution, milk, udder quality, and birth weight that will be gained out of these unique time-measured cattle is what the breeding of profitable beef cattle is all about. Don't hold back on these Holden genetics: they are the real deal! INBK431 – low birth weight.

LOT 47 IRONBARK YESTERYEAR K181 D.O.B 17/09/2014 Y3A

-- COOTHARABA ELGIN 2
 -- COOTHARABA MAGNUM
 -- COOTHARABA PAULINE 279

MAWARRA YESTERYEAR

-- DUNROBIN SUPER STAR
 --MAWARRA MISS TITANIA 123
 -- MAWARRA MISS TITANIA 53

IRONBARK YESTERYEAR K181 Pigment: 100 : 100

-- FE 34Z STANDARD 288D
 -- SNS 288D ALBERTA PIONEER 53H
 -- SNS GENERATOR'S LADY 21A

IRONBARK 53H COROLLA Y172

-- IRONBARK ENERGIZER N190
 -- IRONBARK N190 COROLLA R559
 -- IRONBARK COROLLA N211

	EMA	Acc	Rib	Acc	RMP	Acc	RBY	Acc	IMF	Acc
Lot 47	1.6	42%	-0.5	43%	-0.9	45%	1.1	42%	-0.5	42%
Dam	1.2	45%	-0.2	46%	-0.8	48%	1.0	44%	-0.4	42%

Market Index Values

Supermarket	Grass Fed Steer	Grain Fed Steer	EU
+\$ 61	+\$ 54	+\$ 56	+\$ 71



	B wt	Acc	Milk	Acc	200	Acc	400	Acc	600	Acc	M wt	Acc	C wt	Acc
Lot 47	6.6	57%	11	48%	31	63%	48	60%	71	61%	64	52%	35	52%
Dam	4.4	63%	10	71%	22	70%	30	72%	74	74%	43	63%	22	63%

LOT 47 - INBK181 is sired by Mawarra Yesteryear, purchased at the Hereford National for \$30,000 and is sired by Cootharaba Magnum, a breed leading Australian bred sire. Yesteryear has an outstanding line of high performance sons on offer and is bred out of a strong cow base which is our strategy on sire selection. Yesteryear stamps his progeny, they are all one type. INBK181 offers softness and quality.

LOT 48 IRONBARK 0002X ADVANCE K463 D.O.B 29/12/2014 Y3A

-- HH ADVANCE 5161R
 -- HH ADVANCE 7026T
 -- HH MISS ADVANCE 2111

HH ADVANCE 0002X

-- HH ADVANCE 5104R
 --HH MISS ADVANCE 8163U
 -- HH MISS ADVANCE 6032S

IRONBARK 0002X ADVANCE K463 Pigment: 100 : 100

-- GH NEON 17N
 -- GH RAMBO 279R
 -- HR GOLD DOMINO 251E
IRONBARK 279R NURSE G243
 -- IRONBARK K086 KURRAJONG T300
 -- IRONBARK T300 NURSE A105
 -- IRONBARK M271 NURSE S548

	EMA	Acc	Rib	Acc	RMP	Acc	RBY	Acc	IMF	Acc
Lot 48	4.0	38%	0.1	39%	0.0	39%	1.6	34%	-0.1	37%
Dam	5.3	48%	0.3	48%	0.5	50%	1.4	47%	0.1	47%

Market Index Values

Supermarket	Grass Fed Steer	Grain Fed Steer	EU
+\$ 106	+\$ 100	+\$ 108	+\$ 117

HEIFER BULL



	B wt	Acc	Milk	Acc	200	Acc	400	Acc	600	Acc	M wt	Acc	C wt	Acc
Lot 48	4.0	53%	23	46%	36	58%	61	61%	89	59%	n/a	n/a%	n/a	n/a%
Dam	5.8	62%	17	58%	37	67%	60	68%	71	71%	73	61%	57	61%

LOT 48 - INBK463 is sired by HH Advance 0002X who was brought to Australia by Vern Younger. The following is what Jack Holden has to say about this outstanding sire "0002X topped our 2011 sale at \$55,000 for ½ interest to Le Force Herefords. He has truly exceeded all of our expectations in his great combination of calving ease, growth, maternal and carcass strength. He is a proven heifer bull whose progeny also have power, rib, eye appeal and extra length. He is a trait leader for Calving Ease, BW, Milk, M&G and Scrotal EPDs along with \$CEZ, \$BMI and \$BII He has average progeny ratios of BWR 95.3; NR 100.3; YR 100.4. He has been used AI on many Angus heifers with great success. We have sold 13 sons for an average of \$28,000 and his first daughters are now in production and they are awesome. Look for lots more from this great young sire that combines what we all need in the beef industry." The uniformity in breed-type constitution, milk, udder quality, and birth weight that will be gained out of these unique time-measured cattle is what the breeding of profitable beef cattle is all about. Don't hold back on these Holden genetics: they are the real deal! INBK463 is in the top 1% of the breed for milk, top 10% for 200-day, top 6% of the breed for 400-day and the top 4% of the breed for 600-day weights. His dam has a milk figure of +17. One of the good bulls in the sale with outstanding figures.

LOT 49 IRONBARK G831 HOT SHOT K472 D.O.B 01/09/2014**Y5**

- IRONBARK 4-HOT SHOT M428
- IRONBARK M428 HOT SHOT Y082
- IRONBARK TB MINERVA W167

IRONBARK Y082 HOT SHOT G831

- LCITW PEPPER 1L
- IRONBARK 1L MISS MINNIE Z034
- IRONBARK 64D MISS MINNIE T409
- IRONBARK G831 HOT SHOT K472 Pigment: 100 : 100**
- IRONBARK 603 HOME BUILDER A481
- IRONBARK A481 HOMEBUILDER D612
- IRONBARK S117 MINNIE R Z114

IRONBARK D612 MISS MARK G379

- IRONBARK W001 NASHDALE Z149
- IRONBARK Z149 MISS MARK D338
- IRONBARK 90M MISS MARK B221

	EMA	Acc	Rib	Acc	RMP	Acc	RBY	Acc	IMF	Acc
Lot 49	2.5	32%	0.0	32%	-0.2	35%	1.2	32%	-0.1	30%
Dam	2.7	36%	0.0	37%	-0.3	39%	1.5	36%	-0.2	34%

Market Index Values

Supermarket	Grass Fed Steer	Grain Fed Steer	EU
+\$ 87	+\$ 81	+\$ 88	+\$ 98



	B wt	Acc	Milk	Acc	200	Acc	400	Acc	600	Acc	M wt	Acc	C wt	Acc
Lot 49	6.8	45%	13	37%	38	53%	58	58%	82	55%	n/a	n/a%	n/a	n/a%
Dam	6.7	52%	16	44%	36	62%	56	59%	59	59%	n/a	n/a%	n/a	n/a%

LOT 49 - INBK472 is sired by INB Y082 Hot Shot G831 retained for use in the Ironbark program. Great breeding bulls. Hot Shot, Home Builder, Nashdale in this bull's pedigree.

LOT 50 IRONBARK C368 PEPPER K028 D.O.B 20/07/2014**Y5**

- LCI TW PEPPER 1L
- IRONBARK PEPPER A240
- IRONBARK HS4 ELSIE Q425

IRONBARK A240 PEPPER C368

- SOUTH BOOROOK OTTING
- SOUTH BOOROOK QUEEN X85
- SOUTH BOOROOK QUEEN T62

IRONBARK C368 PEPPER K028 Pigment: 100 : 100

- BRAYBROOK UPPERCLASS U504
- KALUDAH JERRY X942
- KALUDAH PAGEANT
- IRONBARK X942 N NURSE D048**
- INVERNAION NAPIER
- IRONBARK NAP N NURSE Q395
- IRONBARK NIGHT NURSE L505

	EMA	Acc	Rib	Acc	RMP	Acc	RBY	Acc	IMF	Acc
Lot 50	2.6	48%	0.9	49%	1.4	54%	-0.2	48%	0.8	45%
Dam	3.0	49%	0.2	50%	0.5	54%	0.6	49%	0.4	48%

Market Index Values

Supermarket	Grass Fed Steer	Grain Fed Steer	EU
+\$ 80	+\$ 76	+\$ 93	+\$ 87



	B wt	Acc	Milk	Acc	200	Acc	400	Acc	600	Acc	M wt	Acc	C wt	Acc
Lot 50	6.2	55%	14	45%	36	63%	53	65%	74	69%	60	59%	44	57%
Dam	6.3	61%	16	67%	36	68%	54	69%	69	69%	67	61%	45	61%

LOT 50 - INBK028 is sired by INB Pepper C368 a 1L grandson out of a South Boorook bred cow that we retained for use in our program to carry on the outstanding work of his grand sire LCI Pepper 1L. INBK028's dam has a milk figure of +16.

LOT 51 IRONBARK 0002X ADVANCE K019 D.O.B 27/06/2014**Y5**

- HH ADVANCE 5161R
- HH ADVANCE 7026T
- HH MISS ADVANCE 2111

HH ADVANCE 0002X

- HH ADVANCE 5104R
- HH MISS ADVANCE 8163U
- HH MISS ADVANCE 6032S

IRONBARK 0002X ADVANCE K019 Pigment: 40 : 00

- HH HOME BUILDER 603
- IRONBARK 603 HOME BUILDER U125
- IRONBARK M048 ELSIE Q538

IRONBARK U125 VIC LASS W263

- IRONBARK 4-HOT SHOT M428
- IRONBARK M428 VIC LASS U243
- IRONBARK VICTORIA LASS P485

	EMA	Acc	Rib	Acc	RMP	Acc	RBY	Acc	IMF	Acc
Lot 51	3.3	46%	0.4	48%	0.3	51%	1.4	44%	0.1	44%
Dam	2.6	47%	0.4	50%	0.4	53%	0.7	48%	0.3	47%

Market Index Values

Supermarket	Grass Fed Steer	Grain Fed Steer	EU
+\$ 103	+\$ 98	+\$ 109	+\$ 114

HEIFER BULL

	B wt	Acc	Milk	Acc	200	Acc	400	Acc	600	Acc	M wt	Acc	C wt	Acc
Lot 51	3.2	57%	20	52%	31	62%	54	65%	83	69%	64	57%	58	55%
Dam	4.0	62%	10	75%	26	71%	43	72%	75	75%	53	63%	40	63%

LOT 51 - INBK019 is sired by HH Advance 0002X who was brought to Australia by Vern Younger. The following is what Jack Holden has to say about this outstanding sire "0002X topped our 2011 sale at \$55,000 for ½ interest to Le Force Herefords. He has truly exceeded all of our expectations in his great combination of calving ease, growth, maternal and carcass strength. He is a proven heifer bull whose progeny also have power, rib, eye appeal and extra length. He is a trait leader for Calving Ease, BW, Milk, M&G and Scrotal EPDs along with \$CEZ, \$BMI and \$BII He has average progeny ratios of BWR 95.3; NR 100.3; YR 100.4. He has been used AI on many Angus heifers with great success. We have sold 13 sons for an average of \$28,000 and his first daughters are now in production and they are awesome. Look for lots more from this great young sire that combines what we all need in the beef industry." The uniformity in breed-type constitution, milk, udder quality, and birth weight that will be gained out of these unique time-measured cattle is what the breeding of profitable beef cattle is all about. Don't hold back on these Holden genetics: they are the real deal! INBK019 is in the top 5% of the breed for milk, top 13% of the breed for 600-day weight. Low birth weight.

LOT 52 IRONBARK PRESIDENT K170 D.O.B 20/08/2014**Y5**

- MONREID STATESMAN
- PARSON HILL PRESIDENT
- PARRAWEENA HILLARY

THORNLEIGH X007 PRESIDENT D225

- MOORLANDS ROCKFORD R161
- THORNLEIGH SNOWFLAKE Z330
- MERLANIE SNOWFLAKE U233

IRONBARK PRESIDENT K170 Pigment: 100 : 100

- GH NEON 17N
- GH RAMBO 279R
- HR GOLD DOMINO 251E
- IRONBARK 279R NURSE D130**
- AR ADAMS EXPANSION 266M
- IRONBARK 266M NURSE Z116
- IRONBARK 106G NURSE W521

	EMA	Acc	Rib	Acc	RMP	Acc	RBY	Acc	IMF	Acc
Lot 52	4.0	48%	0.7	49%	1.0	53%	0.9	47%	0.3	45%
Dam	4.9	49%	0.1	50%	0.0	52%	1.7	48%	0.0	48%

Market Index Values

Supermarket	Grass Fed Steer	Grain Fed Steer	EU
+\$ 87	+\$ 82	+\$ 93	+\$ 96



	B wt	Acc	Milk	Acc	200	Acc	400	Acc	600	Acc	M wt	Acc	C wt	Acc
Lot 52	6.1	56%	10	41%	36	65%	57	64%	82	68%	73	58%	52	56%
Dam	6.0	62%	12	64%	38	68%	63	65%	66	66%	80	58%	61	58%

LOT 52 - INBK170 is sired by Thornleigh X007 President D225, purchased at the Thornleigh sale for \$18,000. He goes back to the Monreid President bloodline, a sire line that is having tremendous popularity within the Hereford breed in Australia. INBK170 is in the top 15% of the breed for 200-day, 400-day weight and top 16% of the breed for 600-day weight.

LOT 53**IRONBARK PRESIDENT K080 D.O.B 17/08/2014****Y5**

-- MONREID STATESMAN
 -- PARSON HILL PRESIDENT
 -- PARRAWEENA HILLARY

THORNLEIGH X007 PRESIDENT D225

-- MOORLANDS ROCKFORD R161
 --THORNLEIGH SNOWFLAKE Z330
 -- MERLANIE SNOWFLAKE U233

IRONBARK PRESIDENT K080 Pigment: 100 : 100

-- HH HOME BUILDER
 -- HH HOME BUILDER 603
 -- HH CELESTE 249

IRONBARK 603 FANCY B316

-- BRAMBLE KURRAJONG 2 K086
 -- IRONBARK K086 FANCY U711
 -- IRONBARK 54B FANCY R177

	EMA	Acc	Rib	Acc	RMP	Acc	RBY	Acc	IMF	Acc
Lot 53	3.0	47%	0.2	48%	0.0	52%	1.2	47%	0.1	45%
Dam	2.8	54%	-0.1	55%	-0.5	57%	1.4	54%	-0.1	53%

Market Index Values

Supermarket	Grass Fed Steer	Grain Fed Steer	EU
+\$ 79	+\$ 72	+\$ 81	+\$ 89



	B wt	Acc	Milk	Acc	200	Acc	400	Acc	600	Acc	M wt	Acc	C wt	Acc
Lot 53	8.1	56%	13	44%	39	64%	57	64%	83	66%	76	57%	46	56%
Dam	7.3	65%	18	70%	32	71%	47	71%	73	73%	63	65%	36	65%

LOT 53 - INBK080 is sired by Thornleigh X007 President D225, purchased at the Thornleigh sale for \$18,000. He goes back to the Monreid President bloodline, a sire line that is having tremendous popularity within the Hereford breed in Australia. INBK080 is in the top 5% of the breed for 200-day, top 15% of the breed for 400-day and the top 12% of the breed for 600-day weights. His dam has a milk figure of +18.

LOT 54**IRONBARK PRESIDENT K182 D.O.B 16/09/2014****Y5**

-- MONREID STATESMAN
 -- PARSON HILL PRESIDENT
 -- PARRAWEENA HILLARY

THORNLEIGH X007 PRESIDENT D225

-- MOORLANDS ROCKFORD R161
 --THORNLEIGH SNOWFLAKE Z330
 -- MERLANIE SNOWFLAKE U233

IRONBARK PRESIDENT K182 Pigment: 100 : 90

-- IRONBARK R46 NASHDALE W001
 -- IRONBARK W001 NASHDALE Z002
 -- IRONBARK SF MINERVA X084

IRONBARK Z002 N NURSE E189

-- CHURCHILL STANDOUT
 -- IRONBARK CS N NURSE W018
 -- IRONBARK NIGHT NURSE N126

	EMA	Acc	Rib	Acc	RMP	Acc	RBY	Acc	IMF	Acc
Lot 54	3.8	46%	0.4	47%	0.7	51%	1.3	46%	0.2	43%
Dam	3.8	46%	-0.1	46%	-0.1	49%	1.8	45%	-0.1	44%

Market Index Values

Supermarket	Grass Fed Steer	Grain Fed Steer	EU
+\$ 94	+\$ 87	+\$ 98	+\$ 102



	B wt	Acc	Milk	Acc	200	Acc	400	Acc	600	Acc	M wt	Acc	C wt	Acc
Lot 54	8.0	55%	14	42%	44	64%	69	64%	94	67%	80	57%	57	55%
Dam	6.8	59%	19	64%	41	68%	67	68%	67	67%	72	59%	54	59%

LOT 54 - INBK182 is sired by Thornleigh X007 President D225, purchased at the Thornleigh sale for \$18,000. He goes back to the Monreid President bloodline, a sire line that is having tremendous popularity within the Hereford breed in Australia. INBK182 is in the top 1% of the breed for 200-day, top 3% of the breed for 400-day and 600-day weights. His dam has a milk figure of +19.

LOT 55**IRONBARK HAMILTON K035 D.O.B 16/08/2014****Y5**

- YARRAM POMPEII V055
- FAULKLAND HAMILTON
- FAULKLAND CARNATION 42

STANNUM HAMILTON E434

- COURALLIE VERDICT
- STANNUM BARONESS 130
- STANNUM BARONESS 90

IRONBARK HAMILTON K035 Pigment: 100 : 100

- IRONBARK 54B HIGH ENERGY R333
- IRONBARK R333 HIGH ENERGY V236
- IRONBARK K086 MISS MINNIE T509

IRONBARK V236 MISS MINNIE E550

- BP SANDMAN 146D
- IRONBARK 146D MISS MINNIE T473
- IRONBARK MISS MINERVA M358

	EMA	Acc	Rib	Acc	RMP	Acc	RBY	Acc	IMF	Acc
Lot 55	3.6	47%	-0.4	48%	-0.7	53%	1.9	47%	-0.2	45%
Dam	3.7	43%	-0.1	44%	-0.3	47%	1.7	43%	-0.1	44%

Market Index Values

Supermarket	Grass Fed Steer	Grain Fed Steer	EU
+\$ 72	+\$ 64	+\$ 68	+\$ 81



	B wt	Acc	Milk	Acc	200	Acc	400	Acc	600	Acc	M wt	Acc	C wt	Acc
Lot 55	7.0	54%	12	40%	32	61%	52	63%	82	68%	80	57%	46	55%
Dam	6.4	53%	10	56%	32	59%	50	60%	61	61%	72	52%	45	52%

LOT 55 - INBK035 is sired by Stannum Hamilton E434 who was purchased at the 2011 Stannum Hereford sale for \$14,000. Hamilton was sired by Falkland Hamilton who was a Wodonga National Champion and sold for \$48,000. Hamilton has a very consistent draft of bulls on offer. INBK035 is in the top 20% of the breed for 600-day weight.

LOT 56 IRONBARK B582 KURRAJONG K020 D.O.B 20/06/2014**Y5**

- BRAMBLE KURRAJONG 2
- IRONBARK K086 KURRAJONG T300
- IRONBARK 50A R MINNIE Q236

IRONBARK T300 KURRAJONG B582

- IRONBARK M428 HOT SHOT U662
- IRONBARK U662 R MINNIE Y034
- IRONBARK 1D R MINNIE V449

IRONBARK B582 KURRAJONG K020 Pigment: 00 : 100

- BRAYBROOK UPPERCLASS U504
- KALUDAH JERRY X942
- KALUDAH PAGEANT

IRONBARK X942 ELSIE E109

- RS NITRO 77K
- IRONBARK 77K ELSIE Y090
- IRONBARK 64D ELSIE T260

	EMA	Acc	Rib	Acc	RMP	Acc	RBY	Acc	IMF	Acc
Lot 56	1.8	49%	0.1	50%	0.0	54%	0.3	49%	0.1	46%
Dam	2.5	49%	-0.3	49%	-0.7	53%	0.9	48%	0.0	48%

Market Index Values

Supermarket	Grass Fed Steer	Grain Fed Steer	EU
+\$ 70	+\$ 64	+\$ 71	+\$ 78



	B wt	Acc	Milk	Acc	200	Acc	400	Acc	600	Acc	M wt	Acc	C wt	Acc
Lot 56	6.3	55%	15	46%	32	63%	52	65%	75	69%	73	59%	43	57%
Dam	6.5	59%	10	62%	34	67%	55	68%	67	67%	71	59%	46	59%

LOT 56 - INBK020 is sired by Kurrajong B582 a son of INB Kurrajong T300 who has been an outstanding sire at Ironbark breeding an even type and highly productive females with correct udders and milk. INBK020 – pedigree and performance on offer here.

LOT 57**IRONBARK F261 NEON K017 D.O.B 26/06/2014****Y5**

- GH NEON 17N
- IRONBARK NEON B220
- IRONBARK 106G NURSE W521

IRONBARK B220 NEON F261

- HH HOME BUILDER 603
- IRONBARK 603 SB DELIGHT A449
- IRONBARK N190 SB DELIGHT Q302

IRONBARK F261 NEON K017 Pigment: 100 : 100

- BF L1 REGULATOR 4Z
- BP BIG BEN 64D
- BP SUPERIOR LADY 115X

IRONBARK 64D NURSE D570

- IRONBARK 4-HOT SHOT M428
- IRONBARK M428 NURSE Y020
- IRONBARK TC NURSE V570

	EMA	Acc	Rib	Acc	RMP	Acc	RBY	Acc	IMF	Acc
Lot 57	2.1	45%	0.2	47%	0.1	51%	0.4	45%	0.2	43%
Dam	1.6	51%	0.0	51%	-0.1	53%	0.2	50%	0.3	50%

Market Index Values

Supermarket	Grass Fed Steer	Grain Fed Steer	EU
+\$ 75	+\$ 71	+\$ 82	+\$ 86



	B wt	Acc	Milk	Acc	200	Acc	400	Acc	600	Acc	M wt	Acc	C wt	Acc
Lot 57	5.3	53%	9	42%	32	58%	50	62%	68	66%	59	56%	42	54%
Dam	4.6	62%	5	65%	27	68%	42	69%	69	69%	56	61%	35	61%

LOT 57 - INBK017 is sired by INB Neon F261 who was sold in the 2012 sale to Noel & Liz Cook, Kindon Station, Goondiwindi, Qld for \$16,000. He is a son of INB Neon B220 who was also sold to Noel & Liz Cook for \$30,000 in the 2008 sale. Some breed greats appearing in this bull's pedigree – Home Builder 603, Neon 17N and Hot Shot.

LOT 58**IRONBARK G319 SHINE K064 D.O.B 07/07/2014****Y4**

- DAI MARU PANASONIC
- DAI MARU SHINE E093
- DAI MARU CONSTANCE X533

IRONBARK SHINE G319

- LCI TW PEPPER 1L
- IRONBARK 1L MISS MINNIE Y029
- IRONBARK S272 MISS MINNIE V658

IRONBARK G319 SHINE K064 Pigment: 100 : 90

- IRONBARK R46 NASHDALE W001
- IRONBARK W001 NASHDALE Z002
- IRONBARK SF MINERVA X084

IRONBARK Z002 MINERVA C361

- GH RAW HIDE 78K
- IRONBARK 78K MINERVA Z236
- IRONBARK 26H VIC LASS W508

	EMA	Acc	Rib	Acc	RMP	Acc	RBY	Acc	IMF	Acc
Lot 58	2.5	32%	-0.3	33%	-0.4	35%	1.1	32%	-0.2	31%
Dam	3.0	48%	0.0	49%	0.1	52%	1.2	47%	-0.1	46%

Market Index Values

Supermarket	Grass Fed Steer	Grain Fed Steer	EU
+\$ 59	+\$ 54	+\$ 56	+\$ 69



	B wt	Acc	Milk	Acc	200	Acc	400	Acc	600	Acc	M wt	Acc	C wt	Acc
Lot 58	5.8	46%	13	40%	30	53%	46	58%	64	55%	n/a	n/a%	n/a	n/a%
Dam	5.0	60%	9	64%	34	68%	55	69%	69	69%	66	60%	47	60%

LOT 58 - INBK064 is sired by INB Shine G319, purchased by Collingwood Hereford Stud, Warren for \$8,000 in 2013 sale. INBG319 is sired by Dai Maru Shine E093 who was sold to the Red Hill Hereford Stud in Victoria for \$40,000 and Ironbark purchased an interest. Shine is an Australian bred bull, I saw him in the paddock on a visit to the Wodonga area. Softness and quality on offer here.

LOT 59 IRONBARK A481 HOMEBUILDER K152 D.O.B 17/08/2014 Y4

-- HH HOME BUILDER
-- HH HOME BUILDER 603
-- HH CELESTE 249

IRONBARK 603 HOME BUILDER A481

-- K 45D SUPER LAD 106G
--IRONBARK 106G NURSE W521
-- IRONBARK NURSE L200

IRONBARK A481 HOMEBUILDER K152 Pigment: 100 : 80

-- HH HOME BUILDER 603
-- IRONBARK 603 HOME BUILDER U132
-- IRONBARK MINERVA N290

IRONBARK U132 MINERVA B584

-- 96 LANDMARK 50A
-- IRONBARK 50A MINERVA V295
-- IRONBARK K331 MINERVA S511

	EMA	Acc	Rib	Acc	RMP	Acc	RBY	Acc	IMF	Acc
Lot 59	2.3	49%	0.1	49%	-0.1	53%	1.2	48%	-0.1	47%
Dam	2.8	47%	0.1	48%	0.0	50%	1.3	47%	0.0	45%

Market Index Values

Supermarket	Grass Fed Steer	Grain Fed Steer	EU
+\$ 83	+\$ 76	+\$ 84	+\$ 93



	B wt	Acc	Milk	Acc	200	Acc	400	Acc	600	Acc	M wt	Acc	C wt	Acc
Lot 59	7.0	58%	18	50%	37	66%	53	66%	81	68%	68	59%	47	58%
Dam	5.7	63%	21	69%	34	70%	42	71%	73	73%	54	63%	41	63%

LOT 59 - INBK152 is sired by INB 603 Home Builder A481 who was sold in the 2007 sale for \$11,000. We have since purchased this outstanding sire and he stands at Ironbark today. A481 is a half brother to INB B220 who sold in the 2008 sale for \$30,000 to Noel & Liz Cook, Kindon Station, Goondiwindi, Qld. In the 2011 sale INB Rambo E009 sold for \$16,000 to Hylands Hereford Stud, Cootamundra NSW. In 2012 Sale INB F509 sold to Noel and Liz Cook for \$12,000. In the 2013 sale INB G692 sold for \$14,000 to Mike and Belinda Norton, Glen Innes NSW. In the 2014 sale INB H301 sold to Michael Hickey at Guyra, NSW for \$10,000. The dam of these bulls, INB W521 is without a doubt the leading producer in the Ironbark program. There are a run of great cows back through her pedigree. INBK152 is in the top 10% of the breed for milk, 200-day weight and top 14% of the breed for 600-day weight. Dam has a milk figure of +22.

LOT 60 IRONBARK YESTERYEAR K045 D.O.B 12/09/2014 Y4

-- COOTHARABA ELGIN 2
-- COOTHARABA MAGNUM
-- COOTHARABA PAULINE 279

MAWARRA YESTERYEAR

-- DUNROBIN SUPER STAR
--MAWARRA MISS TITANIA 123
-- MAWARRA MISS TITANIA 53

IRONBARK YESTERYEAR K045 Pigment: 100 : 100

-- KALUDAH TOP KNOTCH
-- IRONBARK TOP KNOTCH D024
-- IRONBARK T577 R MINNIE Z077

IRONBARK D024 MINNIE R F157

-- IRONBARK M428 HOT SHOT Y082
-- IRONBARK Y082 MINNIE R A596
-- IRONBARK U132 MINNIE R Y051

	EMA	Acc	Rib	Acc	RMP	Acc	RBY	Acc	IMF	Acc
Lot 60	2.4	48%	-0.4	50%	-0.7	54%	1.3	49%	-0.3	47%
Dam	2.8	44%	0.2	45%	0.1	48%	1.1	44%	-0.1	42%

Market Index Values

Supermarket	Grass Fed Steer	Grain Fed Steer	EU
+\$ 71	+\$ 64	+\$ 69	+\$ 81



	B wt	Acc	Milk	Acc	200	Acc	400	Acc	600	Acc	M wt	Acc	C wt	Acc
Lot 60	7.3	57%	13	41%	35	61%	56	64%	81	68%	72	59%	43	57%
Dam	6.3	56%	15	52%	35	63%	49	66%	71	71%	59	59%	41	59%

LOT 60 - INBK045 is sired by Mawarra Yesteryear, purchased at the Hereford National for \$30,000 and is sired by Cootharaba Magnum, a breed leading Australian bred sire. Yesteryear has an outstanding line of high performance sons on offer and is bred out of a strong cow base which is our strategy on sire selection. Yesteryear stamps his progeny, they are all one type. INBK045 is in the top 15% of the breed for 200-day weight; top 16% of the breed for 600-day weight. Dam has a milk figure of +14.

LOT 61 IRONBARK G693 TWISTER K313 D.O.B 17/08/2014**Y4**

- GH DIFFERENCE BRITISHER 45L
- GH ADAMS TWISTER 416T
- GH SYDNEY 809 59 M

IRONBARK TWISTER G693

- CL 1 DOMINO 252M
- IRONBARK 252M COROLLA A416
- IRONBARK W001 COROLLA Y067

IRONBARK G693 TWISTER K313 Pigment: 100 : 100

- ONSLOW SHARKA S106
- THORNLEIGH S106 SHARKA Z258
- THORNLEIGH N64 LOYALTY R132

IRONBARK Z258 DELIGHT D549

- WB BIG ROCK 18J
- IRONBARK 18J DELIGHT Z471
- IRONBARK K086 DELIGHT T639

	EMA	Acc	Rib	Acc	RMP	Acc	RBY	Acc	IMF	Acc
Lot 61	4.0	37%	-0.7	37%	-1.2	40%	2.1	36%	-0.3	36%
Dam	2.7	43%	-0.5	44%	-1.0	47%	1.4	43%	-0.1	42%

Market Index Values

Supermarket	Grass Fed Steer	Grain Fed Steer	EU
+\$ 93	+\$ 82	+\$ 87	+\$ 103



	B wt	Acc	Milk	Acc	200	Acc	400	Acc	600	Acc	M wt	Acc	C wt	Acc
Lot 61	8.4	49%	19	40%	44	56%	72	61%	103	59%	n/a	n/a%	n/a	n/a%
Dam	7.6	59%	16	63%	35	68%	53	69%	68	68%	85	58%	42	58%

LOT 61 - INBK313 is sired by INB Twister G693 who was sold to Noel & Liz Cook, Kindon Station, Goondiwindi, Qld at the 2013 Ironbark Sale for \$48,000. He is in the top 2% of the breed for 200 day weight, top 5% of the breed for 400 day weight, top 4% of the breed for 600 day weight, top 4% of the breed for EMA and top 1% of the breed for RBY. His dam is sired by CL1 Domino 252M and has a milk figure of +32 and is one of the good females in this program. INBG693 has a high performance group of sons in the Sale with breed type and quality. INBK313 is in the top 10% of the breed for milk, top 4% of the breed for 200-day, top 7% of the breed for 400-day and top 6% of the breed for 600-day weight.

LOT 62 IRONBARK 2037Z ADVANCE K318 D.O.B 11/09/2014**Y4**

- HH ADVANCE 932J
- HH ADVANCE 2168M
- HH MISS ADVANCE 950J

HH ADVANCE 2037Z

- L1 DOMINO 03571
- HH MISS ADVANCE 8080U
- HH MISS ADVANCE 365N

IRONBARK 2037Z ADVANCE K318 Pigment: 100 : 100

- AR ADAMS EXPANSION 266M
- IRONBARK EXPANSION Z176
- IRONBARK CS MINNIE R W282

IRONBARK Z176 DELIGHT B256

- HH APPROVAL 164
- IRONBARK 164 DELIGHT Z342
- IRONBARK R46 DELIGHT U351

	EMA	Acc	Rib	Acc	RMP	Acc	RBY	Acc	IMF	Acc
Lot 62	2.9	35%	1.0	36%	0.7	37%	1.0	32%	0.0	34%
Dam	3.7	46%	0.1	47%	-0.1	51%	1.6	46%	0.2	43%

Market Index Values

Supermarket	Grass Fed Steer	Grain Fed Steer	EU
+\$ 86	+\$ 80	+\$ 87	+\$ 94



	B wt	Acc	Milk	Acc	200	Acc	400	Acc	600	Acc	M wt	Acc	C wt	Acc
Lot 62	5.7	52%	18	48%	36	57%	52	62%	79	59%	n/a	n/a%	n/a	n/a%
Dam	5.6	62%	18	70%	34	71%	49	72%	74	74%	60	62%	44	62%

LOT 62 - INBK318 is sired by HH Advance 2037Z, another Holden Hereford bull, sold for US\$80,000 in their 2013 bull sale. Jack Holden said "we debated long and hard about retaining 2037Z to use ourselves. He is an up headed, super sound, thick quartered and deep sided bull with loads of class. He backs it up with great cow power and a super set of EPDs and individual performance. His dam is a full sister to the 6155S donor cow and a full sister to the 8050U herd sire. 2037Z has a pedigree stacked with great females." A truly outstanding sire that breeds uniformity and breed type. The uniformity in breed-type constitution, milk, udder quality, and birth weight that will be gained out of these unique time-measured cattle is what the breeding of profitable beef cattle is all about. Don't hold back on these Holden genetics: they are the real deal! INBK318 is in the top 15% of the breed for milk and the top 11% of the breed for 200-day weights. Dam has a milk figure of +18.

LOT 63 IRONBARK VICTORY BLEND K140 D.O.B 02/09/2014 Y4

- BOWMONT VICTORY BLEND Z458
- BOWMONT Z458 VICTORY BLEND C
- BOWMONT QUEEN Z425

WALLAN CREEK VICTORY BLEND F099

- DOOLACHAH PANHANDLE T130
- WALLAN CREEK GRACE Z014
- WALLAN CREEK GRACE 3

IRONBARK VICTORY BLEND K140 Pigment: 100 : 100

- IRONBARK 54B HIGH ENERGY R333
- IRONBARK R333 HIGH ENERGY V236
- IRONBARK K086 MISS MINNIE T509

IRONBARK V236 ELSIE D489

- IRONBARK 603 HOME BUILDER U132
- IRONBARK U132 ELSIE A064
- IRONBARK 18J ELSIE X533

	EMA	Acc	Rib	Acc	RMP	Acc	RBY	Acc	IMF	Acc
Lot 63	3.1	33%	-0.1	33%	-0.2	36%	1.2	32%	0.0	31%
Dam	2.7	39%	0.1	40%	-0.2	42%	1.4	39%	-0.2	38%

Market Index Values

Supermarket	Grass Fed Steer	Grain Fed Steer	EU
+\$ 80	+\$ 73	+\$ 81	+\$ 89



	B wt	Acc	Milk	Acc	200	Acc	400	Acc	600	Acc	M wt	Acc	C wt	Acc
Lot 63	7.3	50%	10	39%	36	60%	59	57%	85	56%	n/a	n/a%	n/a	n/a%
Dam	6.6	56%	12	61%	33	66%	48	66%	64	64%	63	55%	41	55%

LOT 63 - INBK140 is sired by Wallan Creek Victory Blend F099 who was purchased for \$11,000, a big powerful outcross sire who is having a major impact in the Ironbark program. There is a group of powerful sons on offer and the bull goes along with our strategy of selecting out of programs with a strong cow base that has stood the test of time over many years. If this strategy is followed uniformity is achieved. INBK140 is in the top 11% of the breed for 200-day, 400-day and 600-day weights. His dam has a milk figure of +12.

LOT 64 IRONBARK YESTERYEAR K092 D.O.B 24/08/2014 Y4

- COOTHARABA ELGIN 2
- COOTHARABA MAGNUM
- COOTHARABA PAULINE 279

MAWARRA YESTERYEAR

- DUNROBIN SUPER STAR
- MAWARRA MISS TITANIA 123
- MAWARRA MISS TITANIA 53

IRONBARK YESTERYEAR K092 Pigment: 100 : 100

- GH NEON 17N
- IRONBARK NEON B220
- IRONBARK 106G NURSE W521

IRONBARK B220 NURSE F446

- HH HOME BUILDER 603
- IRONBARK 603 NURSE B081
- IRONBARK M271 NURSE S548

	EMA	Acc	Rib	Acc	RMP	Acc	RBY	Acc	IMF	Acc
Lot 64	2.5	48%	0.0	50%	0.0	54%	0.9	49%	-0.1	47%
Dam	2.7	46%	0.2	47%	0.3	50%	0.9	46%	0.1	45%

Market Index Values

Supermarket	Grass Fed Steer	Grain Fed Steer	EU
+\$ 91	+\$ 83	+\$ 93	+\$ 101



	B wt	Acc	Milk	Acc	200	Acc	400	Acc	600	Acc	M wt	Acc	C wt	Acc
Lot 64	7.4	58%	12	41%	38	61%	64	65%	93	68%	81	59%	52	57%
Dam	6.3	58%	12	50%	38	64%	62	67%	71	71%	74	60%	55	60%

LOT 64 - INBK092 is sired by Mawarra Yesteryear, purchased at the Hereford National for \$30,000 and is sired by Cootharaba Magnum, a breed leading Australian bred sire. Yesteryear has an outstanding line of high performance sons on offer and is bred out of a strong cow base which is our strategy on sire selection. Yesteryear stamps his progeny, they are all one type. INBK092 is in the top 10% of the breed for 200-day weight, top 5% of the breed for 400-day weight and top 4% of the breed for 600-day weight. His dam has a milk figure of +13.

LOT 65 IRONBARK G693 TWISTER K390 D.O.B 11/11/2014**Y4**

- GH DIFFERENCE BRITISHER 45L
- GH ADAMS TWISTER 416T
- GH SYDNEY 809 59 M

IRONBARK TWISTER G693

- CL 1 DOMINO 252M
- IRONBARK 252M COROLLA A416
- IRONBARK W001 COROLLA Y067

IRONBARK G693 TWISTER K390 Pigment: 100 : 90

- BRAYBROOK UPPERCLASS U504
- KALUDAH JERRY X942
- KALUDAH PAGEANT
- IRONBARK X942 MISS MINNIE G260**
- IRONBARK 603 HOME BUILDER U132
- IRONBARK U132 MISS MINNIE Z291
- IRONBARK 1D MISS MINNIE T548

	EMA	Acc	Rib	Acc	RMP	Acc	RBY	Acc	IMF	Acc
Lot 65	4.1	43%	-0.1	45%	-0.3	48%	1.7	43%	0.0	42%
Dam	3.1	48%	0.0	48%	-0.2	51%	1.1	48%	0.1	48%

Market Index Values

Supermarket	Grass Fed Steer	Grain Fed Steer	EU
+\$ 94	+\$ 86	+\$ 96	+\$ 105



	B wt	Acc	Milk	Acc	200	Acc	400	Acc	600	Acc	M wt	Acc	C wt	Acc
Lot 65	7.6	52%	18	39%	43	58%	66	63%	94	64%	81	54%	59	53%
Dam	7.9	61%	14	59%	43	68%	61	69%	72	72%	70	62%	51	62%

LOT 65 - INBK390 is sired by INB Twister G693 who was sold to Noel & Liz Cook, Kindon Station, Goondiwindi, Qld at the 2013 Ironbark Sale for \$48,000. He is in the top 2% of the breed for 200 day weight, top 5% of the breed for 400 day weight, top 4% of the breed for 600 day weight, top 4% of the breed for EMA and top 1% of the breed for RBY. His dam is sired by CL1 Domino 252M and has a milk figure of +32 and is one of the good females in this program. INBG693 has a high performance group of sons in the Sale with breed type and quality. INBK390 is in the top 15% of the breed for milk and the top 1% of the breed for 200-day, top 4% of the breed for 400-day and 600-day weights. His dam has a milk figure of +14.

LOT 66 IRONBARK 2037Z ADVANCE K397 D.O.B 15/09/2014 Y5A

- HH ADVANCE 932J
- HH ADVANCE 2168M
- HH MISS ADVANCE 950J

HH ADVANCE 2037Z

- L1 DOMINO 03571
- HH MISS ADVANCE 8080U
- HH MISS ADVANCE 365N

IRONBARK 2037Z ADVANCE K397 Pigment: 30 : 100

- GH RAMBO 279R
- IRONBARK RAMBO C225
- IRONBARK 50A MISS MINNIE Q210
- IRONBARK C225 MINERVA G752**
- IRONBARK K086 KURRAJONG T300
- IRONBARK T300 MINERVA B029
- IRONBARK N190 MINERVA R697

	EMA	Acc	Rib	Acc	RMP	Acc	RBY	Acc	IMF	Acc
Lot 66	2.9	42%	1.1	45%	0.8	48%	1.0	41%	0.1	41%
Dam	3.5	46%	0.2	48%	-0.2	50%	1.3	46%	0.1	46%

Market Index Values

Supermarket	Grass Fed Steer	Grain Fed Steer	EU
+\$ 89	+\$ 83	+\$ 91	+\$ 98



	B wt	Acc	Milk	Acc	200	Acc	400	Acc	600	Acc	M wt	Acc	C wt	Acc
Lot 66	5.6	55%	16	43%	32	59%	49	64%	81	66%	71	55%	50	53%
Dam	5.4	62%	14	54%	27	67%	44	68%	71	71%	67	61%	44	61%

LOT 66 - INBK397 is sired by HH Advance 2037Z, another Holden Hereford bull, sold for US\$80,000 in their 2013 bull sale. Jack Holden said "we debated long and hard about retaining 2037Z to use ourselves. He is an up headed, super sound, thick quartered and deep sided bull with loads of class. He backs it up with great cow power and a super set of EPDs and individual performance. His dam is a full sister to the 6155S donor cow and a full sister to the 8050U herd sire. 2037Z has a pedigree stacked with great females." A truly outstanding sire that breeds uniformity and breed type. The uniformity in breed-type constitution, milk, udder quality, and birth weight that will be gained out of these unique time-measured cattle is what the breeding of profitable beef cattle is all about. Don't hold back on these Holden genetics: they are the real deal! INBK397, a 2037Z son, and what a line of bulls they are. Dam has a milk figure of +14.

LOT 67 IRONBARK YESTERYEAR K162 D.O.B 17/11/2014 Y5A

-- COOTHARABA ELGIN 2
 -- COOTHARABA MAGNUM
 -- COOTHARABA PAULINE 279

MAWARRA YESTERYEAR

-- DUNROBIN SUPER STAR
 --MAWARRA MISS TITANIA 123
 -- MAWARRA MISS TITANIA 53

IRONBARK YESTERYEAR K162 Pigment: 100 : 100

-- GH RAMBO 279R
 -- IRONBARK RAMBO C225
 -- IRONBARK 50A MISS MINNIE Q210

IRONBARK C225 MINERVA G002

-- B STARFIRE 61
 -- IRONBARK SF MINERVA X084
 -- IRONBARK MINERVA M253

	EMA	Acc	Rib	Acc	RMP	Acc	RBY	Acc	IMF	Acc
Lot 67	2.7	42%	-0.7	44%	-1.1	46%	1.6	43%	-0.3	44%
Dam	3.5	48%	-0.7	49%	-1.2	52%	1.9	47%	-0.2	48%

Market Index Values

Supermarket	Grass Fed Steer	Grain Fed Steer	EU
+\$ 78	+\$ 70	+\$ 77	+\$ 89



	B wt	Acc	Milk	Acc	200	Acc	400	Acc	600	Acc	M wt	Acc	C wt	Acc
Lot 67	6.7	53%	15	43%	33	55%	57	54%	84	55%	n/a	n/a%	n/a	n/a%
Dam	5.9	61%	17	56%	33	64%	55	62%	62	62%	74	55%	54	55%

LOT 67 - INBK162 is sired by Mawarra Yesteryear, purchased at the Hereford National for \$30,000 and is sired by Cootharaba Magnum, a breed leading Australian bred sire. Yesteryear has an outstanding line of high performance sons on offer and is bred out of a strong cow base which is our strategy on sire selection. Yesteryear stamps his progeny, they are all one type. INBK162 is in the top 12% of the breed for 600-day weight. His dam, a great Rambo cow, with a milk figure +17.

LOT 68 IRONBARK G693 TWISTER K505 D.O.B 02/08/2014 Y5A

-- GH DIFFERENCE BRITISHER 45L
 -- GH ADAMS TWISTER 416T
 -- GH SYDNEY 809 59 M

IRONBARK TWISTER G693

-- CL 1 DOMINO 252M
 --IRONBARK 252M COROLLA A416
 -- IRONBARK W001 COROLLA Y067

IRONBARK G693 TWISTER K505 Pigment: 100 : 100

-- IRONBARK R46 NASHDALE W001
 -- IRONBARK W001 NASHDALE Z002
 -- IRONBARK SF MINERVA X084

IRONBARK Z002 R MINNIE C276

-- IRONBARK 54B HIGH ENERGY U130
 -- IRONBARK U130 R MINNIE X019
 -- IRONBARK HS4 R MINNIE Q647

	EMA	Acc	Rib	Acc	RMP	Acc	RBY	Acc	IMF	Acc
Lot 68	3.7	38%	-0.6	38%	-0.9	41%	2.0	37%	-0.3	36%
Dam	2.5	45%	-0.5	46%	-0.8	49%	1.5	45%	-0.3	43%

Market Index Values

Supermarket	Grass Fed Steer	Grain Fed Steer	EU
+\$ 86	+\$ 79	+\$ 84	+\$ 98



	B wt	Acc	Milk	Acc	200	Acc	400	Acc	600	Acc	M wt	Acc	C wt	Acc
Lot 68	6.1	52%	17	43%	35	60%	58	58%	82	58%	n/a	n/a%	n/a	n/a%
Dam	5.9	60%	12	68%	33	70%	51	70%	69	69%	64	60%	42	60%

LOT 68 - INBK505 is sired by INB Twister G693 who was sold to Noel & Liz Cook, Kindon Station, Goondiwindi, Qld at the 2013 Ironbark Sale for \$48,000. He is in the top 2% of the breed for 200 day weight, top 5% of the breed for 400 day weight, top 4% of the breed for 600 day weight, top 4% of the breed for EMA and top 1% of the breed for RBY. His dam is sired by CL1 Domino 252M and has a milk figure of +32 and is one of the good females in this program. INBG693 has a high performance group of sons in the Sale with breed type and quality. INBK505 – pedigree, performance combining in this Lot.

LOT 69 IRONBARK VICTORY BLEND K241 D.O.B 20/09/2014 Y5A

- BOWMONT VICTORY BLEND Z458
- BOWMONT Z458 VICTORY BLEND C
- BOWMONT QUEEN Z425

WALLAN CREEK VICTORY BLEND F099

- DOOLACHAH PANHANDLE T130
- WALLAN CREEK GRACE Z014
- WALLAN CREEK GRACE 3

IRONBARK VICTORY BLEND K241 Pigment: 60 : 90

- CH 69G KINGDOM 64K
- CH 64K NORTHSTAR 35N
- CH 31B HILITE 91H
- IRONBARK 35N SB DELIGHT B472**
- LRD FREEDOM ET 66K
- IRONBARK 66K SB DELIGHT Y194
- IRONBARK 20Z SB DELIGHT R372

	EMA	Acc	Rib	Acc	RMP	Acc	RBY	Acc	IMF	Acc
Lot 69	2.5	33%	-0.1	34%	-0.5	37%	1.0	33%	0.0	32%
Dam	1.5	42%	-0.1	42%	-0.7	44%	0.9	40%	-0.3	39%

Market Index Values

Supermarket	Grass Fed Steer	Grain Fed Steer	EU
+\$ 77	+\$ 70	+\$ 77	+\$ 86



	B wt	Acc	Milk	Acc	200	Acc	400	Acc	600	Acc	M wt	Acc	C wt	Acc
Lot 69	6.4	50%	12	40%	34	60%	57	57%	80	58%	n/a	n/a%	n/a	n/a%
Dam	4.7	60%	15	63%	28	68%	44	69%	70	70%	60	59%	36	59%

LOT 69 - INBK241 is sired by Wallan Creek Victory Blend F099 who was purchased for \$11,000, a big powerful outcross sire who is having a major impact in the Ironbark program. There is a group of powerful sons on offer and the bull goes along with our strategy of selecting out of programs with a strong cow base that has stood the test of time over many years. If this strategy is followed uniformity is achieved. INBK241 – a quality bull whose dam has a milk figure of +16.

LOT 70 IRONBARK G693 TWISTER K292 D.O.B 20/08/2014 Y5A

- GH DIFFERENCE BRITISHER 45L
- GH ADAMS TWISTER 416T
- GH SYDNEY 809 59 M

IRONBARK TWISTER G693

- CL 1 DOMINO 252M
- IRONBARK 252M COROLLA A416
- IRONBARK W001 COROLLA Y067

IRONBARK G693 TWISTER K292 Pigment: 70 : 90

- AR ADAMS EXPANSION 266M
- IRONBARK EXPANSION Z176
- IRONBARK CS MINNIE R W282
- IRONBARK Z176 ELSIE D189**
- IRONBARK M428 HOT SHOT Y082
- IRONBARK Y082 ELSIE A609
- IRONBARK S117 ELSIE Y105

	EMA	Acc	Rib	Acc	RMP	Acc	RBY	Acc	IMF	Acc
Lot 70	4.1	44%	-0.5	46%	-0.8	50%	2.0	44%	-0.2	42%
Dam	2.9	45%	-0.2	46%	-0.4	49%	1.4	45%	-0.2	43%

Market Index Values

Supermarket	Grass Fed Steer	Grain Fed Steer	EU
+\$ 91	+\$ 84	+\$ 91	+\$ 103



	B wt	Acc	Milk	Acc	200	Acc	400	Acc	600	Acc	M wt	Acc	C wt	Acc
Lot 70	6.6	53%	17	40%	40	59%	61	64%	88	66%	76	56%	55	54%
Dam	5.1	58%	11	60%	34	67%	43	69%	68	68%	50	58%	38	58%

LOT 70 - INBK292 is sired by INB Twister G693 who was sold to Noel & Liz Cook, Kindon Station, Goondiwindi, Qld at the 2013 Ironbark Sale for \$48,000. He is in the top 2% of the breed for 200 day weight, top 5% of the breed for 400 day weight, top 4% of the breed for 600 day weight, top 4% of the breed for EMA and top 1% of the breed for RBY. His dam is sired by CL1 Domino 252M and has a milk figure of +32 and is one of the good females in this program. INBG693 has a high performance group of sons in the Sale with breed type and quality. INBK292 is in the top 20% of the breed for milk and the top 4% of the breed for 200-day, top 12% of the breed for 400-day and the top 11% of the breed for 600-day weights.

LOT 71 IRONBARK G693 TWISTER K367 D.O.B 22/10/2014 Y5A

- GH DIFFERENCE BRITISHER 45L
- GH ADAMS TWISTER 416T
- GH SYDNEY 809 59 M

IRONBARK TWISTER G693

- CL 1 DOMINO 252M
- IRONBARK 252M COROLLA A416
- IRONBARK W001 COROLLA Y067

IRONBARK G693 TWISTER K367 Pigment: 60 : 100

- IRONBARK PEPPER Z494
- FRANCO DAPPLE D515
- FRANCO DAFFODIL X125

IRONBARK D515 R MINNIE G425

- IRONBARK 603 HOME BUILDER Z531
- IRONBARK Z531 R MINNIE D602
- IRONBARK 18C R MINNIE R144

	EMA	Acc	Rib	Acc	RMP	Acc	RBY	Acc	IMF	Acc
Lot 71	3.5	35%	-0.5	35%	-0.9	38%	1.8	34%	-0.3	33%
Dam	2.2	35%	-0.4	36%	-0.8	39%	1.1	35%	-0.1	34%

Market Index Values

Supermarket	Grass Fed Steer	Grain Fed Steer	EU
+\$ 79	+\$ 72	+\$ 76	+\$ 90



	B wt	Acc	Milk	Acc	200	Acc	400	Acc	600	Acc	M wt	Acc	C wt	Acc
Lot 71	6.1	48%	17	34%	32	56%	55	61%	80	58%	n/a	n/a%	n/a	n/a%
Dam	5.2	52%	11	43%	24	62%	43	59%	59	59%	n/a	n/a%	n/a	n/a%

LOT 71 - INBK367 is sired by INB Twister G693 who was sold to Noel & Liz Cook, Kindon Station, Goondiwindi, Qld at the 2013 Ironbark Sale for \$48,000. He is in the top 2% of the breed for 200 day weight, top 5% of the breed for 400 day weight, top 4% of the breed for 600 day weight, top 4% of the breed for EMA and top 1% of the breed for RBV. His dam is sired by CL1 Domino 252M and has a milk figure of +32 and is one of the good females in this program. INBG693 has a high performance group of sons in the Sale with breed type and quality. Balanced figures and Home Builder appearing on the dam's side of the pedigree.

LOT 72 IRONBARK VICTORY BLEND K209 D.O.B 20/09/2014 Y5A

- BOWMONT VICTORY BLEND Z458
- BOWMONT Z458 VICTORY BLEND C
- BOWMONT QUEEN Z425

WALLAN CREEK VICTORY BLEND F099

- DOOLACHAH PANHANDLE T130
- WALLAN CREEK GRACE Z014
- WALLAN CREEK GRACE 3

IRONBARK VICTORY BLEND K209 Pigment: 100 : 100

- GH DIFFERENCE BRITISHER 45L
- GH NEON 17N
- GH SIR SIMBA LASS 107K
- IRONBARK 17N R MINNIE D566**
- SNS 288D ALBERTA PIONEER 53H
- IRONBARK 53H R MINNIE Y337
- IRONBARK K086 R MINNIE S459

	EMA	Acc	Rib	Acc	RMP	Acc	RBY	Acc	IMF	Acc
Lot 72	3.9	43%	0.1	44%	0.0	48%	1.1	43%	0.4	40%
Dam	3.9	53%	0.4	54%	0.4	56%	1.2	53%	0.3	53%

Market Index Values

Supermarket	Grass Fed Steer	Grain Fed Steer	EU
+\$ 100	+\$ 93	+\$ 110	+\$ 112



	B wt	Acc	Milk	Acc	200	Acc	400	Acc	600	Acc	M wt	Acc	C wt	Acc
Lot 72	6.9	53%	8	41%	39	60%	66	65%	94	65%	86	55%	59	54%
Dam	4.6	64%	7	67%	32	69%	54	70%	70	70%	65	62%	52	62%

LOT 72 - INBK209 is sired by Wallan Creek Victory Blend F099 who was purchased for \$11,000, a big powerful outcross sire who is having a major impact in the Ironbark program. There is a group of powerful sons on offer and the bull goes along with our strategy of selecting out of programs with a strong cow base that has stood the test of time over many years. If this strategy is followed uniformity is achieved. INBK209 is in the top 5% of the breed for 200-day, 400-day and 600-day weights.

LOT 73**IRONBARK G319 SHINE K321 D.O.B 10/07/2014****Y5A**

- DAI MARU PANASONIC
- DAI MARU SHINE E093
- DAI MARU CONSTANCE X533

IRONBARK SHINE G319

- LCITW PEPPER 1L
- IRONBARK 1L MISS MINNIE Y029
- IRONBARK S272 MISS MINNIE V658

IRONBARK G319 SHINE K321 Pigment: 00 : 100

- IRONBARK R46 NASHDALE W001
- IRONBARK W001 NASHDALE Z002
- IRONBARK SF MINERVA X084

IRONBARK Z002 COROLLA C357

- DEVON COURT CHAPPELL 93
- IRONBARK 93 COROLLA Q101
- IRONBARK COROLLA J560

	EMA	Acc	Rib	Acc	RMP	Acc	RBY	Acc	IMF	Acc
Lot 73	2.2	33%	-0.6	34%	-0.9	36%	1.2	33%	-0.1	31%
Dam	2.3	50%	-0.5	51%	-0.6	54%	1.2	50%	0.0	47%

Market Index Values

Supermarket	Grass Fed Steer	Grain Fed Steer	EU
+\$ 62	+\$ 55	+\$ 59	+\$ 71



	B wt	Acc	Milk	Acc	200	Acc	400	Acc	600	Acc	M wt	Acc	C wt	Acc
Lot 73	6.5	47%	17	42%	32	54%	49	59%	70	56%	n/a	n/a%	n/a	n/a%
Dam	5.5	62%	17	69%	33	70%	52	72%	72	72%	65	63%	43	63%

LOT 73 - INBK321 is sired by INB Shine G319, purchased by Collingwood Hereford Stud, Warren for \$8,000 in 2013 sale. INBG319 is sired by Dai Maru Shine E093 who was sold to the Red Hill Hereford Stud in Victoria for \$40,000 and Ironbark purchased an interest. Shine is an Australian bred bull, I saw him in the paddock on a visit to the Wodonga area. INBK321 – softness and quality on offer here.

LOT 74**IRONBARK PRESIDENT K185 D.O.B 19/09/2014****Y7A**

- MONREID STATESMAN
- PARSON HILL PRESIDENT
- PARRAWEENA HILLARY

THORNLEIGH X007 PRESIDENT D225

- MOORLANDS ROCKFORD R161
- THORNLEIGH SNOWFLAKE Z330
- MERLANIE SNOWFLAKE U233

IRONBARK PRESIDENT K185 Pigment: 100 : 100

- CH 64K NORTHSTAR 35N
- IRONBARK NORTHSTAR B490
- IRONBARK T414 VIC LASS V331
- IRONBARK B490 MINERVA E393**
- IRONBARK 603 HOME BUILDER U132
- IRONBARK U132 MINERVA A044
- IRONBARK 26K MINERVA X422

	EMA	Acc	Rib	Acc	RMP	Acc	RBY	Acc	IMF	Acc
Lot 74	3.9	47%	0.2	48%	0.1	52%	1.4	47%	0.0	44%
Dam	3.7	43%	-0.3	44%	-0.9	48%	2.0	43%	-0.4	41%

Market Index Values

Supermarket	Grass Fed Steer	Grain Fed Steer	EU
+\$ 102	+\$ 92	+\$ 102	+\$ 109



	B wt	Acc	Milk	Acc	200	Acc	400	Acc	600	Acc	M wt	Acc	C wt	Acc
Lot 74	9.2	55%	15	39%	49	65%	74	65%	106	68%	92	58%	66	56%
Dam	7.4	57%	22	59%	41	66%	65	67%	67	67%	79	57%	58	57%

LOT 74 - INBK185 is sired by Thornleigh X007 President D225, purchased at the Thornleigh sale for \$18,000. He goes back to the Monreid President bloodline, a sire line that is having tremendous popularity within the Hereford breed in Australia. INBK185 is in the top 5% of the breed for 200-day, 400-day and top 6% of the breed for 600-day weights. Dam has a +18 milk figure.

LOT 75**IRONBARK PRESIDENT K176 D.O.B 17/08/2014****Y7A**

- MONREID STATESMAN
- PARSON HILL PRESIDENT
- PARRAWEENA HILLARY

THORNLEIGH X007 PRESIDENT D225

- MOORLANDS ROCKFORD R161
- THORNLEIGH SNOWFLAKE Z330
- MERLANIE SNOWFLAKE U233

IRONBARK PRESIDENT K176 Pigment: 100 : 100

- DUNNS 02B LAD 36E
- CH 36E KEYSTONE ET 26K
- CH AP AMY 41Y

IRONBARK 26K NURSE Z474

- LRD ENERGIZER 20Z
- IRONBARK 20Z NURSE S305
- IRONBARK NURSE 231

	EMA	Acc	Rib	Acc	RMP	Acc	RBY	Acc	IMF	Acc
Lot 75	3.0	46%	0.0	47%	-0.2	51%	1.0	46%	0.1	43%
Dam	2.3	45%	-0.6	46%	-1.5	48%	1.4	44%	-0.4	42%

Market Index Values

Supermarket	Grass Fed Steer	Grain Fed Steer	EU
+\$ 89	+\$ 80	+\$ 89	+\$ 96



	B wt	Acc	Milk	Acc	200	Acc	400	Acc	600	Acc	M wt	Acc	C wt	Acc
Lot 75	8.8	56%	12	45%	45	65%	65	65%	98	68%	89	58%	57	56%
Dam	6.3	64%	16	73%	32	72%	47	72%	74	74%	76	62%	42	62%

LOT 75 - INBK176 is sired by Thornleigh X007 President D225, purchased at the Thornleigh sale for \$18,000. He goes back to the Monreid President bloodline, a sire line that is having tremendous popularity within the Hereford breed in Australia. INBK176 is in the top 7% of the breed for 200-day weight, top 11% of the breed for 400-day and top 7% of the breed for 600-day weight.

LOT 76**IRONBARK HAMILTON K024 D.O.B 16/07/2014****Y7A**

- YARRAM POMPEII V055
- FAULKLAND HAMILTON
- FAULKLAND CARNATION 42

STANNUM HAMILTON E434

- COURALLIE VERDICT
- STANNUM BARONESS 130
- STANNUM BARONESS 90

IRONBARK HAMILTON K024 Pigment: 70 : 100

- PDHR 15E STANDARD LAD 24H
- AR ADAMS EXPANSION 266M
- HR 71D MISS DOMINO 210F

IRONBARK 266M R MINNIE B317

- IRONBARK 54B HIGH ENERGY S117
- IRONBARK S117 R MINNIE U425
- IRONBARK 33B R MINNIE S397

	EMA	Acc	Rib	Acc	RMP	Acc	RBY	Acc	IMF	Acc
Lot 76	3.2	48%	-0.5	49%	-0.9	54%	1.8	48%	-0.3	45%
Dam	3.2	47%	-0.1	48%	-0.4	51%	1.5	47%	0.0	46%

Market Index Values

Supermarket	Grass Fed Steer	Grain Fed Steer	EU
+\$ 71	+\$ 63	+\$ 66	+\$ 80



	B wt	Acc	Milk	Acc	200	Acc	400	Acc	600	Acc	M wt	Acc	C wt	Acc
Lot 76	6.6	56%	13	43%	32	63%	53	65%	81	70%	81	59%	46	57%
Dam	6.0	63%	11	65%	33	69%	56	71%	73	73%	77	62%	50	62%

LOT 76 - INBK024 is sired by Stannum Hamilton E434 who was purchased at the 2011 Stannum Hereford sale for \$14,000. Hamilton was sired by Falkland Hamilton who was a Wodonga National Champion and sold for \$48,000. Hamilton has a very consistent draft of bulls on offer. INBK024 – some of the greats of the breed in this bull's pedigree.

LOT 77**IRONBARK PRESIDENT K051 D.O.B 16/09/2014****Y7A**

- MONREID STATESMAN
- PARSON HILL PRESIDENT
- PARRAWEENA HILLARY

THORNLEIGH X007 PRESIDENT D225

- MOORLANDS ROCKFORD R161
- THORNLEIGH SNOWFLAKE Z330
- MERLANIE SNOWFLAKE U233

IRONBARK PRESIDENT K051 Pigment: 100 : 100

- IRONBARK X598 HOT SHOT A319
- IRONBARK A319 HOT SHOT C190
- IRONBARK 266M COROLLA Z511

IRONBARK C190 MINNIE L F007

- LCI TW PEPPER 1L
- IRONBARK 1L MINNIE R C237
- IRONBARK N190 MINNIE R R649

	EMA	Acc	Rib	Acc	RMP	Acc	RBY	Acc	IMF	Acc
Lot 77	3.5	45%	0.6	47%	0.8	51%	0.8	45%	0.5	43%
Dam	2.4	40%	0.0	41%	-0.3	44%	0.9	40%	0.2	38%

Market Index Values

Supermarket	Grass Fed Steer	Grain Fed Steer	EU
+\$ 93	+\$ 86	+\$ 102	+\$ 101



	B wt	Acc	Milk	Acc	200	Acc	400	Acc	600	Acc	M wt	Acc	C wt	Acc
Lot 77	7.4	53%	13	38%	38	62%	60	65%	91	68%	79	57%	54	56%
Dam	6.5	55%	18	54%	33	61%	54	64%	68	68%	76	57%	48	57%

LOT 77 - INBK051 is sired by Thornleigh X007 President D225, purchased at the Thornleigh sale for \$18,000. He goes back to the Monreid President bloodline, a sire line that is having tremendous popularity within the Hereford breed in Australia. INBK051 is in the top 10% of the breed for 200-day, 400-day and top 6% of the breed for 600-day weight. Dam has a milk figure of +17.

LOT 78**IRONBARK PRESIDENT K166 D.O.B 17/08/2014****Y7A**

- MONREID STATESMAN
- PARSON HILL PRESIDENT
- PARRAWEENA HILLARY

THORNLEIGH X007 PRESIDENT D225

- MOORLANDS ROCKFORD R161
- THORNLEIGH SNOWFLAKE Z330
- MERLANIE SNOWFLAKE U233

IRONBARK PRESIDENT K166 Pigment: 100 : 100

- GH DIFFERENCE BRITISHER 45L
- GH NEON 17N
- GH SIR SIMBA LASS 107K

IRONBARK 17N MISS MINNIE D372

- DOOLIBEAL JACK
- IRONBARK DJ MISS MINNIE T461
- IRONBARK 50A MISS MINNIE Q644

	EMA	Acc	Rib	Acc	RMP	Acc	RBY	Acc	IMF	Acc
Lot 78	3.1	48%	0.3	49%	0.4	53%	0.9	48%	0.1	46%
Dam	3.6	52%	0.6	53%	0.9	55%	1.0	52%	0.2	54%

Market Index Values

Supermarket	Grass Fed Steer	Grain Fed Steer	EU
+\$ 94	+\$ 86	+\$ 95	+\$ 102



	B wt	Acc	Milk	Acc	200	Acc	400	Acc	600	Acc	M wt	Acc	C wt	Acc
Lot 78	7.8	56%	12	43%	44	65%	65	65%	95	67%	86	58%	58	56%
Dam	4.8	64%	15	68%	34	70%	50	70%	70	70%	63	63%	50	63%

LOT 78 - INBK166 is sired by Thornleigh X007 President D225, purchased at the Thornleigh sale for \$18,000. He goes back to the Monreid President bloodline, a sire line that is having tremendous popularity within the Hereford breed in Australia. INBK166 is in the top 2% of the breed for 200-day, 400-day and 600-day weights. His dam has a milk figure of +16.

LOT 79**IRONBARK PRESIDENT K054 D.O.B 12/09/2014****Y7A**

-- MONREID STATESMAN
 -- PARSON HILL PRESIDENT
 -- PARRAWEENA HILLARY

THORNLEIGH X007 PRESIDENT D225

-- MOORLANDS ROCKFORD R161
 --THORNLEIGH SNOWFLAKE Z330
 -- MERLANIE SNOWFLAKE U233

IRONBARK PRESIDENT K054 Pigment: 100 : 100

-- BRAYBROOK UPPERCLASS U504
 -- KALUDAH JERRY X942
 -- KALUDAH PAGEANT
IRONBARK X942 MINNIE L C466
 -- IRONBARK 603 HOME BUILDER U152
 -- IRONBARK U152 MINNIE L Z189
 -- IRONBARK T577 MINNIE L W250

	EMA	Acc	Rib	Acc	RMP	Acc	RBY	Acc	IMF	Acc
Lot 79	2.9	47%	-0.1	48%	-0.3	52%	1.1	47%	-0.1	44%
Dam	2.7	46%	-0.2	47%	-0.6	50%	1.2	46%	-0.1	46%

Market Index Values

Supermarket	Grass Fed Steer	Grain Fed Steer	EU
+\$ 88	+\$ 79	+\$ 86	+\$ 96



	B wt	Acc	Milk	Acc	200	Acc	400	Acc	600	Acc	M wt	Acc	C wt	Acc
Lot 79	8.7	54%	13	40%	44	63%	68	66%	97	68%	89	58%	57	56%
Dam	8.0	59%	17	61%	41	66%	64	68%	67	67%	79	59%	53	59%

LOT 79 - INBK054 is sired by Thornleigh X007 President D225, purchased at the Thornleigh sale for \$18,000. He goes back to the Monreid President bloodline, a sire line that is having tremendous popularity within the Hereford breed in Australia. INBK054 is in the top 1% of the breed for 200-day, top 3% of the breed for 400-day and 600-day weights. Dam has a milk figure of +16.

LOT 80**IRONBARK PRESIDENT K150 D.O.B 16/08/2014****Y7A**

-- MONREID STATESMAN
 -- PARSON HILL PRESIDENT
 -- PARRAWEENA HILLARY

THORNLEIGH X007 PRESIDENT D225

-- MOORLANDS ROCKFORD R161
 --THORNLEIGH SNOWFLAKE Z330
 -- MERLANIE SNOWFLAKE U233

IRONBARK PRESIDENT K150 Pigment: 100 : 100

-- IRONBARK 4-HOT SHOT M428
 -- IRONBARK M428 HOT SHOT Y082
 -- IRONBARK TB MINERVA W167
IRONBARK Y082 COROLLA E078
 -- BELL L 66U JUSTICE 276Y
 -- IRONBARK 276Y COROLLA S243
 -- IRONBARK COROLLA J212

	EMA	Acc	Rib	Acc	RMP	Acc	RBY	Acc	IMF	Acc
Lot 80	2.6	48%	0.2	49%	0.0	54%	0.8	48%	0.1	45%
Dam	1.8	51%	-0.2	51%	-0.7	55%	0.9	50%	-0.2	47%

Market Index Values

Supermarket	Grass Fed Steer	Grain Fed Steer	EU
+\$ 76	+\$ 69	+\$ 77	+\$ 84



	B wt	Acc	Milk	Acc	200	Acc	400	Acc	600	Acc	M wt	Acc	C wt	Acc
Lot 80	7.1	56%	11	43%	38	65%	55	65%	79	69%	72	59%	46	57%
Dam	4.9	62%	14	68%	29	70%	39	71%	71	71%	50	62%	31	62%

LOT 80 - INBK150 is sired by Thornleigh X007 President D225, purchased at the Thornleigh sale for \$18,000. He goes back to the Monreid President bloodline, a sire line that is having tremendous popularity within the Hereford breed in Australia. INBK150 is in the top 6% of the breed for 200-day weight. Dam has a milk figure of +14.

LOT 81**IRONBARK PRESIDENT K059 D.O.B 15/09/2014****Y7A**

-- MONREID STATESMAN
 -- PARSON HILL PRESIDENT
 -- PARRAWEENA HILLARY

THORNLEIGH X007 PRESIDENT D225

-- MOORLANDS ROCKFORD R161
 --THORNLEIGH SNOWFLAKE Z330
 -- MERLANIE SNOWFLAKE U233

IRONBARK PRESIDENT K059 Pigment: 90 : 40

-- BP STAR GENERAL 51A
 -- IRONBARK 51A STAR GENERAL U858
 -- IRONBARK ELSIE N108

IRONBARK U858 VIC LASS B387

-- GH GALAXY 39G
 -- IRONBARK 39G VIC LASS V241
 -- IRONBARK VICTORIA LASS M460

	EMA	Acc	Rib	Acc	RMP	Acc	RBY	Acc	IMF	Acc
Lot 81	2.5	47%	0.0	48%	-0.2	53%	0.9	47%	0.1	44%
Dam	1.9	47%	-0.3	48%	-0.8	51%	1.1	47%	-0.1	45%

Market Index Values

Supermarket	Grass Fed Steer	Grain Fed Steer	EU
+\$ 75	+\$ 67	+\$ 75	+\$ 83



	B wt	Acc	Milk	Acc	200	Acc	400	Acc	600	Acc	M wt	Acc	C wt	Acc
Lot 81	7.6	55%	9	44%	38	64%	55	67%	83	69%	77	59%	47	57%
Dam	6.0	63%	10	71%	30	71%	40	72%	75	75%	57	63%	35	63%

LOT 81 - INBK059 is sired by Thornleigh X007 President D225, purchased at the Thornleigh sale for \$18,000. He goes back to the Monreid President bloodline, a sire line that is having tremendous popularity within the Hereford breed in Australia. INBK059 is in the top 6% of the breed for 200-day, top 15% of the breed for 600-day weights.

LOT 82**IRONBARK PRESIDENT K178 D.O.B 01/09/2014****Y7A**

-- MONREID STATESMAN
 -- PARSON HILL PRESIDENT
 -- PARRAWEENA HILLARY

THORNLEIGH X007 PRESIDENT D225

-- MOORLANDS ROCKFORD R161
 --THORNLEIGH SNOWFLAKE Z330
 -- MERLANIE SNOWFLAKE U233

IRONBARK PRESIDENT K178 Pigment: 90 : 100

-- BRAMBLE KURRAJONG 2
 -- IRONBARK K086 KURRAJONG T300
 -- IRONBARK 50A R MINNIE Q236

IRONBARK T300 NURSE Z464

-- WINDY HILL 16Z COLOSSAL 1D
 -- IRONBARK 1D NURSE S187
 -- IRONBARK NURSE M444

	EMA	Acc	Rib	Acc	RMP	Acc	RBY	Acc	IMF	Acc
Lot 82	3.1	49%	0.7	50%	0.8	55%	0.6	49%	0.4	46%
Dam	2.9	53%	0.7	54%	0.7	58%	0.8	53%	0.2	51%

Market Index Values

Supermarket	Grass Fed Steer	Grain Fed Steer	EU
+\$ 79	+\$ 73	+\$ 84	+\$ 87



	B wt	Acc	Milk	Acc	200	Acc	400	Acc	600	Acc	M wt	Acc	C wt	Acc
Lot 82	7.2	58%	11	45%	36	66%	56	66%	80	70%	75	60%	46	58%
Dam	6.1	67%	14	74%	29	74%	48	75%	77	77%	68	67%	39	67%

LOT 82 - INBK178 is sired by Thornleigh X007 President D225, purchased at the Thornleigh sale for \$18,000. He goes back to the Monreid President bloodline, a sire line that is having tremendous popularity within the Hereford breed in Australia. INBK178 – softness and quality. Dam has a milk figure of +14.

LOT 83 IRONBARK G364 ADVANCE K443 D.O.B 20/09/2014**Y7**

- CL 1 DOMINO 206M
- HH ADVANCE 5212R
- HH MISS ADVANCE 1028L

IRONBARK 5212R ADVANCE G364

- IRONBARK K086 KURRAJONG T300
- IRONBARK T300 MINNIE R D569
- IRONBARK 18J MINNIE R Z288

IRONBARK G364 ADVANCE K443 Pigment: 90 : 100

- IRONBARK PEPPER A240
- IRONBARK A240 PEPPER C368
- SOUTH BOOROOK QUEEN X85

IRONBARK C368 NURSE G396

- TARCOMBE CAPTAIN
- IRONBARK TC NURSE W168
- IRONBARK NURSE L200

	EMA	Acc	Rib	Acc	RMP	Acc	RBY	Acc	IMF	Acc
Lot 83	2.3	42%	0.4	44%	0.4	48%	0.3	42%	0.3	39%
Dam	2.4	45%	0.6	45%	0.9	49%	0.1	45%	0.5	43%

Market Index Values

Supermarket	Grass Fed Steer	Grain Fed Steer	EU
+\$ 75	+\$ 70	+\$ 81	+\$ 84

HEIFER BULL

	B wt	Acc	Milk	Acc	200	Acc	400	Acc	600	Acc	M wt	Acc	C wt	Acc
Lot 83	5.3	52%	17	37%	34	61%	50	61%	68	65%	58	55%	42	53%
Dam	4.8	58%	15	54%	30	67%	44	66%	71	71%	49	59%	35	59%

LOT 83 - INBK443 is sired by INB 5212R Advance G364 who is sired by HH Advance 5212R, a leading sire in the Holden Herefords program. INBG364 was retained for use in the Ironbark program to continue the 5212R influence. The uniformity in breed-type constitution, milk, udder quality, and birth weight that will be gained out of these unique time-measured cattle is what the breeding of profitable beef cattle is all about. Don't hold back on these Holden genetics: they are the real deal! INBK443 – a balanced set of figures and a high grade heifer bull.

LOT 84 IRONBARK G692 ADVANCE K494 D.O.B 23/10/2014**Y7**

- HH ADVANCE 4140P
- HH ADVANCE 9169W
- HH MISS ADVANCE 4019P

IRONBARK 9169W ADVANCE G692

- K 45D SUPER LAD 106G
- IRONBARK 106G NURSE W521
- IRONBARK NURSE L200

IRONBARK G692 ADVANCE K494 Pigment: 100 : 90

- LCI TW PEPPER 1L
- IRONBARK PEPPER Z427
- IRONBARK VICTORIA LASS P152

IRONBARK Z427 COROLLA G698

- LCI TW PEPPER 1L
- IRONBARK 1L COROLLA Y183
- IRONBARK 20Z COROLLA S191

	EMA	Acc	Rib	Acc	RMP	Acc	RBY	Acc	IMF	Acc
Lot 84	2.0	43%	-0.7	44%	-1.5	48%	1.4	43%	-0.4	40%
Dam	1.2	42%	-0.8	43%	-1.6	46%	1.0	42%	-0.4	40%

Market Index Values

Supermarket	Grass Fed Steer	Grain Fed Steer	EU
+\$ 66	+\$ 59	+\$ 62	+\$ 77



	B wt	Acc	Milk	Acc	200	Acc	400	Acc	600	Acc	M wt	Acc	C wt	Acc
Lot 84	5.7	52%	18	38%	28	57%	45	61%	69	65%	67	54%	38	53%
Dam	6.2	57%	13	54%	26	66%	41	64%	64	64%	64	55%	30	55%

LOT 84 - INBK494 is sired by INB 9169W Advance G692, a son of HH Advance 9169W. He was purchased by Michael and Belinda Norton, Tirranna Hereford Stud, Glen Innes, NSW for \$14,000 at the 2013 sale. 9169W is one of the top breeding sires in the Illustrious Holden Hereford program, his sire HH Advance 4140P is one of those dominant sires that I like to breed a program around. INB G692 is a half brother to INB Home Builder A481, leading sire at Ironbark, also a half brother to INBB220 (\$30,000) and INBF509 (\$12,000) both sold to Noel & Liz Cook, Kindon Station, Goondiwindi, Qld. In the 2014 sale INB H301 sold to Michael Hickey at Guyra, NSW for \$10,000. The dam of these bulls, INB W521 is without a doubt the leading producer in the Ironbark program. There are a run of great cows back through her pedigree. The uniformity in breed-type constitution, milk, udder quality, and birth weight that will be gained out of these unique time-measured cattle is what the breeding of profitable beef cattle is all about. Don't hold back on these Holden genetics: they are the real deal! INBK494 – a very smart bull with the Holden pedigree.

LOT 85 IRONBARK G692 ADVANCE K396 D.O.B 24/09/2014**Y7**

-- HH ADVANCE 4140P

-- HH ADVANCE 9169W

-- HH MISS ADVANCE 4019P

IRONBARK 9169W ADVANCE G692

-- K 45D SUPER LAD 106G

--IRONBARK 106G NURSE W521

-- IRONBARK NURSE L200

IRONBARK G692 ADVANCE K396 Pigment: 20 : 100

-- GH NEON 17N

-- IRONBARK NEON C157

-- IRONBARK 103J SB SONNET Y039

IRONBARK C157 COROLLA G466

-- IRONBARK R46 NASHDALE W001

-- IRONBARK W001 COROLLA Y067

-- IRONBARK TC COROLLA V334

	EMA	Acc	Rib	Acc	RMP	Acc	RBY	Acc	IMF	Acc
Lot 85	3.0	41%	-0.3	43%	-0.7	46%	1.5	41%	-0.2	39%
Dam	3.1	45%	0.0	46%	-0.1	49%	1.1	45%	0.0	44%

Market Index Values

Supermarket	Grass Fed Steer	Grain Fed Steer	EU
+\$ 78	+\$ 73	+\$ 79	+\$ 90



	B wt	Acc	Milk	Acc	200	Acc	400	Acc	600	Acc	M wt	Acc	C wt	Acc
Lot 85	5.2	51%	17	39%	32	57%	47	62%	70	63%	59	53%	43	52%
Dam	5.3	57%	13	55%	34	67%	47	64%	66	66%	51	56%	42	56%

LOT 85 - INBK396 is sired by INB 9169W Advance G692, a son of HH Advance 9169W. He was purchased by Michael and Belinda Norton, Tirranna Hereford Stud, Glen Innes, NSW for \$14,000 at the 2013 sale. 9169W is one of the top breeding sires in the illustrious Holden Hereford program, his sire HH Advance 4140P is one of those dominant sires that I like to breed a program around. INB G692 is a half brother to INB Home Builder A481, leading sire at Ironbark, also a half brother to INBB220 (\$30,000) and INBF509 (\$12,000) both sold to Noel & Liz Cook, Kindon Station, Goondiwindi, Qld. In the 2014 sale INB H301 sold to Michael Hickey at Guyra, NSW for \$10,000. The dam of these bulls, INB W521 is without a doubt the leading producer in the Ironbark program. There are a run of great cows back through her pedigree. The uniformity in breed-type constitution, milk, udder quality, and birth weight that will be gained out of these unique time-measured cattle is what the breeding of profitable beef cattle is all about. Don't hold back on these Holden genetics: they are the real deal! INBK396 is in the top 15% of the breed for milk and a high quality bull with the Holden pedigree.

LOT 86 IRONBARK VICTORY BLEND K217 D.O.B 27/09/2014**Y7**

-- BOWMONT VICTORY BLEND Z458

-- BOWMONT Z458 VICTORY BLEND C

-- BOWMONT QUEEN Z425

WALLAN CREEK VICTORY BLEND F099

-- DOOLACHAH PANHANDLE T130

--WALLAN CREEK GRACE Z014

-- WALLAN CREEK GRACE 3

IRONBARK VICTORY BLEND K217 Pigment: 100 : 100

-- ONSLOW SHARKA S106

-- THORNLEIGH S106 SHARKA Z258

-- THORNLEIGH N64 LOYALTY R132

IRONBARK Z258 COROLLA D182

-- LCI TW PEPPER 1L

-- IRONBARK 1L COROLLA A198

-- IRONBARK 603 COROLLA V439

	EMA	Acc	Rib	Acc	RMP	Acc	RBY	Acc	IMF	Acc
Lot 86	3.5	43%	-0.5	45%	-0.8	49%	1.4	43%	0.0	40%
Dam	2.9	48%	-0.9	48%	-1.5	52%	1.7	47%	-0.2	46%

Market Index Values

Supermarket	Grass Fed Steer	Grain Fed Steer	EU
+\$ 87	+\$ 78	+\$ 86	+\$ 97



	B wt	Acc	Milk	Acc	200	Acc	400	Acc	600	Acc	M wt	Acc	C wt	Acc
Lot 86	8.3	53%	16	39%	41	60%	69	65%	96	67%	97	56%	55	55%
Dam	7.6	59%	22	60%	36	68%	59	70%	69	69%	88	60%	46	60%

LOT 86 - INBK217 is sired by Wallan Creek Victory Blend F099 who was purchased for \$11,000, a big powerful outcross sire who is having a major impact in the Ironbark program. There is a group of powerful sons on offer and the bull goes along with our strategy of selecting out of programs with a strong cow base that has stood the test of time over many years. If this strategy is followed uniformity is achieved. INBK217 is in the top 5% of the breed for 200, 400 and 600 day weight. His dam has a milk figure of +21.

LOT 87 IRONBARK YESTERYEAR K044 D.O.B 16/09/2014**Y7**

- COOTHARABA ELGIN 2
- COOTHARABA MAGNUM
- COOTHARABA PAULINE 279

MAWARRA YESTERYEAR

- DUNROBIN SUPER STAR
- MAWARRA MISS TITANIA 123
- MAWARRA MISS TITANIA 53

IRONBARK YESTERYEAR K044 Pigment: 100 : 100

- IRONBARK R46 NASHDALE W001
- IRONBARK W001 NASHDALE Z149
- IRONBARK SF MINNIE L W294
- IRONBARK Z149 VIC LASS D676**
- IRONBARK 51A STAR GENERAL U858
- IRONBARK U858 VIC LASS B387
- IRONBARK 39G VIC LASS V241

	EMA	Acc	Rib	Acc	RMP	Acc	RBY	Acc	IMF	Acc
Lot 87	2.0	48%	-0.2	49%	-0.5	53%	0.9	48%	-0.2	47%
Dam	2.4	42%	0.0	43%	-0.3	46%	1.1	42%	0.0	40%

Market Index Values

Supermarket	Grass Fed Steer	Grain Fed Steer	EU
+\$ 60	+\$ 54	+\$ 60	+\$ 70



	B wt	Acc	Milk	Acc	200	Acc	400	Acc	600	Acc	M wt	Acc	C wt	Acc
Lot	6.8	58%	11	45%	35	62%	48	64%	68	68%	57	58%	36	57%
Dam	7.0	57%	9	62%	41	67%	48	68%	67	67%	52	57%	41	57%

LOT 87 - INBK044 is sired by Mawarra Yesteryear, purchased at the Hereford National for \$30,000 and is sired by Cootharaba Magnum, a breed leading Australian bred sire. Yesteryear has an outstanding line of high performance sons on offer and is bred out of a strong cow base which is our strategy on sire selection. Yesteryear stamps his progeny, they are all one type. INBK044 – a quality Yesteryear bull with a Nashdale bred dam.

LOT 88 IRONBARK VICTORY BLEND K086 D.O.B 12/09/2014**Y7**

- BOWMONT VICTORY BLEND Z458
- BOWMONT Z458 VICTORY BLEND C
- BOWMONT QUEEN Z425

WALLAN CREEK VICTORY BLEND F099

- DOOLACHAH PANHANDLE T130
- WALLAN CREEK GRACE Z014
- WALLAN CREEK GRACE 3

IRONBARK VICTORY BLEND K086 Pigment: 100 : 90

- LCI TW PEPPER 1L
- IRONBARK PEPPER Z494
- IRONBARK DJ MINERVA U288
- IRONBARK Z494 ELSIE D727**
- GH GALAXY 39G
- IRONBARK 39G ELSIE W495
- IRONBARK 33B ELSIE R727

	EMA	Acc	Rib	Acc	RMP	Acc	RBY	Acc	IMF	Acc
Lot 88	2.7	43%	-0.5	44%	-0.9	49%	1.1	43%	0.1	40%
Dam	2.1	46%	-0.5	47%	-1.2	50%	1.2	45%	0.0	43%

Market Index Values

Supermarket	Grass Fed Steer	Grain Fed Steer	EU
+\$ 85	+\$ 77	+\$ 87	+\$ 95



	B wt	Acc	Milk	Acc	200	Acc	400	Acc	600	Acc	M wt	Acc	C wt	Acc
Lot 88	7.8	52%	11	39%	37	60%	65	64%	94	66%	93	56%	53	54%
Dam	6.4	57%	13	60%	28	64%	49	66%	67	67%	75	57%	41	57%

LOT 88 - INBK086 is sired by Wallan Creek Victory Blend F099 who was purchased for \$11,000, a big powerful outcross sire who is having a major impact in the Ironbark program. There is a group of powerful sons on offer and the bull goes along with our strategy of selecting out of programs with a strong cow base that has stood the test of time over many years. If this strategy is followed uniformity is achieved. INBK086 is in the top 10% of the breed for 200-day, top 4% of the breed for 400 and 600-day weights.

LOT 89 IRONBARK YESTERYEAR K196 D.O.B 26/08/2014**Y7**

- COOTHARABA ELGIN 2
- COOTHARABA MAGNUM
- COOTHARABA PAULINE 279

MAWARRA YESTERYEAR

- DUNROBIN SUPER STAR
- MAWARRA MISS TITANIA 123
- MAWARRA MISS TITANIA 53

IRONBARK YESTERYEAR K196 Pigment: 100 : 90

- GB L1 DOMINO 804
- PDHR 9322 DOMINO 69G
- PDHR MISS 3X STANDARD LASS

IRONBARK 69G R MINNIE A500

- IRONBARK 603 HOME BUILDER V003
- IRONBARK V003 R MINNIE X181
- IRONBARK 51A R MINNIE U568

	EMA	Acc	Rib	Acc	RMP	Acc	RBY	Acc	IMF	Acc
Lot 89	2.1	49%	-0.7	51%	-1.2	55%	1.4	50%	-0.5	49%
Dam	2.1	52%	-0.3	53%	-0.6	56%	1.2	51%	-0.2	50%

Market Index Values

Supermarket	Grass Fed Steer	Grain Fed Steer	EU
+\$ 70	+\$ 62	+\$ 66	+\$ 80



	B wt	Acc	Milk	Acc	200	Acc	400	Acc	600	Acc	M wt	Acc	C wt	Acc
Lot 89	7.3	60%	12	48%	35	63%	58	67%	83	69%	74	60%	44	58%
Dam	6.4	66%	11	71%	36	71%	55	72%	74	74%	65	64%	45	64%

LOT 89 - INBK196 is sired by Mawarra Yesteryear, purchased at the Hereford National for \$30,000 and is sired by Cootharaba Magnum, a breed leading Australian bred sire. Yesteryear has an outstanding line of high performance sons on offer and is bred out of a strong cow base which is our strategy on sire selection. Yesteryear stamps his progeny, they are all one type. INBK196 – a quality Yesteryear bull with a Home Builder bred dam.

LOT 90 IRONBARK G403 ADVANCE K415 D.O.B 26/09/2014**Y7**

- CL 1 DOMINO 206M
- HH ADVANCE 5212R
- HH MISS ADVANCE 1028L

IRONBARK 5212R ADVANCE G403

- THORNLEIGH S106 SHARKA Z258
- IRONBARK Z258 N NURSE D412
- IRONBARK S117 N NURSE X044

IRONBARK G403 ADVANCE K415 Pigment: 20 : 100

- GH NEON 17N
- IRONBARK NEON C157
- IRONBARK 103J SB SONNET Y039

IRONBARK C157 COROLLA G499

- ONSLOW QUEST 31H
- IRONBARK 31H COROLLA R293
- IRONBARK COROLLA J381

	EMA	Acc	Rib	Acc	RMP	Acc	RBY	Acc	IMF	Acc
Lot 90	3.2	34%	-0.1	35%	-0.3	37%	1.2	33%	0.1	32%
Dam	2.5	45%	-0.3	45%	-0.4	48%	1.0	44%	-0.1	43%

Market Index Values

Supermarket	Grass Fed Steer	Grain Fed Steer	EU
+\$ 82	+\$ 77	+\$ 86	+\$ 93

HEIFER BULL

	B wt	Acc	Milk	Acc	200	Acc	400	Acc	600	Acc	M wt	Acc	C wt	Acc
Lot	4.9	46%	14	38%	32	53%	52	58%	74	56%	n/a	n/a%	n/a	n/a%
Dam	4.4	54%	6	56%	27	62%	46	61%	63	63%	58	54%	38	54%

LOT 90 - INBK415 is sired by INB 5212R Advance G403 who is sired by HH Advance 5212R, a leading sire in the Holden Herefords program. INBG403 was retained for use in the Ironbark program to continue the 5212R influence. The uniformity in breed-type constitution, milk, udder quality, and birth weight that will be gained out of these unique time-measured cattle is what the breeding of profitable beef cattle is all about. Don't hold back on these Holden genetics: they are the real deal! INBK415 – a quality low birth weight bull.

LOT 91**IRONBARK HAMILTON K370 D.O.B 01/10/2014****Y8**

- YARRAM POMPEII V055
- FAULKLAND HAMILTON
- FAULKLAND CARNATION 42

STANNUM HAMILTON E434

- COURALLIE VERDICT
- STANNUM BARONESS 130
- STANNUM BARONESS 90

IRONBARK HAMILTON K370 Pigment: 90 : 100

- GH NEON 17N
- IRONBARK NEON C157
- IRONBARK 103J SB SONNET Y039

IRONBARK C157 VIC LASS G486

- LRD FREEDOM ET 66K
- IRONBARK 66K VIC LASS A236
- IRONBARK TC VIC LASS W406

	EMA	Acc	Rib	Acc	RMP	Acc	RBY	Acc	IMF	Acc
Lot 91	2.9	46%	-0.1	48%	-0.4	52%	1.5	46%	-0.1	44%
Dam	2.9	44%	0.0	45%	-0.2	48%	1.2	44%	0.0	43%

Market Index Values

Supermarket	Grass Fed Steer	Grain Fed Steer	EU
+\$ 77	+\$ 70	+\$ 76	+\$ 87



	B wt	Acc	Milk	Acc	200	Acc	400	Acc	600	Acc	M wt	Acc	C wt	Acc
Lot 91	6.5	54%	10	38%	32	62%	52	65%	82	67%	79	57%	46	55%
Dam	5.0	57%	7	52%	30	66%	47	63%	65	65%	59	55%	42	55%

LOT 91 - INBK370 is sired by Stannum Hamilton E434 who was purchased at the 2011 Stannum Hereford sale for \$14,000. Hamilton was sired by Falkland Hamilton who was a Wodonga National Champion and sold for \$48,000. Hamilton has a very consistent draft of bulls on offer. INBK370 – some of the greats of the breed in this bull's pedigree – Neon and Home Builder.

LOT 92**IRONBARK G078 ADVANCE K448 D.O.B 08/10/2014****Y8**

- HH ADVANCE 4140P
- HH ADVANCE 9169W
- HH MISS ADVANCE 4019P

IRONBARK 9169W ADVANCE G078

- IRONBARK K086 KURRAJONG T300
- IRONBARK T300 SB DELIGHT A033
- IRONBARK 50A SB DELIGHT R425

IRONBARK G078 ADVANCE K448 Pigment: 100 : 100

- GH NEON 17N
- IRONBARK NEON C157
- IRONBARK 103J SB SONNET Y039

IRONBARK C157 R MINNIE G173

- LCI SOUTH ALTA DNZ 103J
- IRONBARK 103J R MINNIE Z667
- IRONBARK M048 R MINNIE S258

	EMA	Acc	Rib	Acc	RMP	Acc	RBY	Acc	IMF	Acc
Lot 91	2.7	44%	-0.8	46%	-1.6	51%	1.7	45%	-0.2	43%
Dam	2.3	45%	-0.8	45%	-1.5	48%	1.6	44%	-0.4	42%

Market Index Values

Supermarket	Grass Fed Steer	Grain Fed Steer	EU
+\$ 73	+\$ 68	+\$ 73	+\$ 86

HEIFER BULL

	B wt	Acc	Milk	Acc	200	Acc	400	Acc	600	Acc	M wt	Acc	C wt	Acc
Lot 92	4.2	57%	14	39%	27	64%	45	63%	65	66%	63	56%	40	55%
Dam	5.5	59%	5	57%	30	68%	43	67%	70	70%	55	59%	35	59%

LOT 92 - INBK448 is sired by INB 9169W Advance G078, who is sired by 9169W another of the top breeding sires from the Holden Hereford program, sold to Hylands Hereford Stud, Cootamundra, NSW for \$10,000. INBG078 offers a breed-leading pedigree with softness and quality. The uniformity in breed-type constitution, milk, udder quality, and birth weight that will be gained out of these unique time-measured cattle is what the breeding of profitable beef cattle is all about. Don't hold back on these Holden genetics: they are the real deal! INBK448 – quality low birth weight bull with the Holden bloodline.

LOT 93 IRONBARK G403 ADVANCE K439 D.O.B 23/09/2014**Y8**

- CL 1 DOMINO 206M
- HH ADVANCE 5212R
- HH MISS ADVANCE 1028L

IRONBARK 5212R ADVANCE G403

- THORNLEIGH S106 SHARKA Z258
- IRONBARK Z258 N NURSE D412
- IRONBARK S117 N NURSE X044

IRONBARK G403 ADVANCE K439 Pigment: 100 : 90

- GH DIFFERENCE BRITISHER 45L
- GH ADAMS TWISTER 416T
- GH SYDNEY 809 59 M
- IRONBARK 416T N NURSE H017**
- IRONBARK 51A STAR GENERAL U858
- IRONBARK U858 N NURSE B064
- IRONBARK M271 N NURSE U405

	EMA	Acc	Rib	Acc	RMP	Acc	RBY	Acc	IMF	Acc
Lot 93	3.9	42%	0.2	44%	0.3	48%	1.4	42%	0.3	39%
Dam	3.8	46%	0.1	47%	0.4	49%	1.4	44%	0.0	45%

Market Index Values

Supermarket	Grass Fed Steer	Grain Fed Steer	EU
+\$ 89	+\$ 84	+\$ 97	+\$ 101



	B wt	Acc	Milk	Acc	200	Acc	400	Acc	600	Acc	M wt	Acc	C wt	Acc
Lot 93	5.7	51%	16	38%	33	59%	53	60%	80	63%	70	53%	50	51%
Dam	7.1	57%	10	56%	35	60%	55	60%	62	62%	76	52%	50	52%

LOT 93 - INBK439 is sired by INB 5212R Advance G403 who is sired by HH Advance 5212R, a leading sire in the Holden Herefords program. INBG403 was retained for use in the Ironbark program to continue the 5212R influence. The uniformity in breed-type constitution, milk, udder quality, and birth weight that will be gained out of these unique time-measured cattle is what the breeding of profitable beef cattle is all about. Don't hold back on these Holden genetics: they are the real deal! INBK439 – balanced figures and a great pedigree – Advance and Twister.

LOT 94 IRONBARK G693 TWISTER K147 D.O.B 25/07/2014**Y8**

- GH DIFFERENCE BRITISHER 45L
- GH ADAMS TWISTER 416T
- GH SYDNEY 809 59 M

IRONBARK TWISTER G693

- CL 1 DOMINO 252M
- IRONBARK 252M COROLLA A416
- IRONBARK W001 COROLLA Y067

IRONBARK G693 TWISTER K147 Pigment: 100 : 100

- LRD HIGH ENERGY 54B
- IRONBARK 54B HIGH ENERGY S117
- IRONBARK MINERVA M253
- IRONBARK S117 MISS MINNIE Y084**
- IRONBARK ENERGIZER N190
- IRONBARK N190 MISS MINNIE S561
- IRONBARK 34A MISS MINNIE Q276

	EMA	Acc	Rib	Acc	RMP	Acc	RBY	Acc	IMF	Acc
Lot 94	3.0	45%	-0.3	46%	-0.6	50%	1.5	45%	-0.4	43%
Dam	1.3	53%	0.1	54%	-0.1	57%	0.6	53%	-0.3	51%

Market Index Values

Supermarket	Grass Fed Steer	Grain Fed Steer	EU
+\$ 68	+\$ 62	+\$ 64	+\$ 78



	B wt	Acc	Milk	Acc	200	Acc	400	Acc	600	Acc	M wt	Acc	C wt	Acc
Lot 94	5.7	56%	17	48%	30	63%	47	64%	69	66%	64	56%	40	55%
Dam	5.9	68%	11	80%	27	76%	36	77%	79	79%	52	69%	27	69%

LOT 94 - INBK147 is sired by INB Twister G693 who was sold to Noel & Liz Cook, Kindon Station, Goondiwindi, Qld at the 2013 Ironbark Sale for \$48,000. He is in the top 2% of the breed for 200 day weight, top 5% of the breed for 400 day weight, top 4% of the breed for 600 day weight, top 4% of the breed for EMA and top 1% of the breed for RBY. His dam is sired by CL1 Domino 252M and has a milk figure of +32 and is one of the good females in this program. INBG693 has a high performance group of sons in the Sale with breed type and quality. INBK147 – look at the pedigree: Twister, Domino 252M and High Energy.

LOT 95 IRONBARK G063 RAMBO K400 D.O.B 28/09/2014**Y8**

- GH RAMBO 279R
- IRONBARK RAMBO D365
- IRONBARK T414 VIC LASS V331

IRONBARK D365 RAMBO G063

- CL 1 DOMINO 252M
- IRONBARK 252M COROLLA B240
- IRONBARK T577 COROLLA Z188

IRONBARK G063 RAMBO K400 Pigment: 100 : 100

- GH RAMBO 279R
- IRONBARK RAMBO D365
- IRONBARK T414 VIC LASS V331

IRONBARK D365 DORIS G815

- IRONBARK M428 HOT SHOT W264
- IRONBARK W264 DORIS B034
- IRONBARK 603 DORIS Y287

	EMA	Acc	Rib	Acc	RMP	Acc	RBY	Acc	IMF	Acc
Lot 95	3.8	43%	-0.1	45%	-0.5	49%	1.4	43%	-0.2	40%
Dam	3.5	42%	-0.2	42%	-0.5	45%	1.4	41%	-0.2	40%

Market Index Values

Supermarket	Grass Fed Steer	Grain Fed Steer	EU
+\$ 77	+\$ 72	+\$ 77	+\$ 87



	B wt	Acc	Milk	Acc	200	Acc	400	Acc	600	Acc	M wt	Acc	C wt	Acc
Lot 95	5.2	52%	15	34%	34	58%	49	63%	70	66%	57	55%	47	53%
Dam	5.6	55%	12	48%	35	64%	49	61%	63	63%	56	53%	45	53%

LOT 95 - INBK400 is sired by INB D365 Rambo G063 is sired by INB Rambo D365 and is bred for performance. He sold to Stannum Hereford Stud, Tenterfield, NSW at the 2013 Sale for \$12,000. His figures were in the top 1% of the breed for all weight and his dam, an outstanding Domino 252M cow has an outstanding milk figure. INBK400 – balance figures all the way.

LOT 96 IRONBARK 1098Y ADVANCE K419 D.O.B 01/10/2014**Y8**

- L1 DOMINO 03571
- HH ADVANCE 8050U
- HH MISS ADVANCE 365N

HH ADVANCE 1098Y

- HH ADVANCE 7101T
- HH MISS ADVANCE 9065W
- HH MISS ADVANCE 1028L

IRONBARK 1098Y ADVANCE K419 Pigment: 100 : 100

- GH DIFFERENCE BRITISHER 45L
- GH ADAMS TWISTER 416T
- GH SYDNEY 809 59 M

IRONBARK 416T COROLLA G108

- IRONBARK 51A STAR GENERAL T577
- IRONBARK T577 COROLLA Z188
- IRONBARK U132 COROLLA W243

	EMA	Acc	Rib	Acc	RMP	Acc	RBY	Acc	IMF	Acc
Lot 96	4.1	45%	0.4	46%	0.5	49%	1.5	42%	0.2	43%
Dam	4.3	45%	0.2	46%	0.4	48%	1.6	44%	0.2	45%

Market Index Values

Supermarket	Grass Fed Steer	Grain Fed Steer	EU
+\$ 100	+\$ 94	+\$ 105	+\$ 110



	B wt	Acc	Milk	Acc	200	Acc	400	Acc	600	Acc	M wt	Acc	C wt	Acc
Lot 96	5.4	57%	20	45%	37	61%	59	65%	90	67%	74	55%	61	54%
Dam	7.6	61%	14	54%	39	67%	62	67%	71	71%	79	59%	56	59%

LOT 96 - INBK419 is sired by HH Advance 1098Y and the following is what Jack Holden has to say "1098Y topped our 2012 sale at \$102,000 to Harrison Cattle Co. and Flying S Herefords. He is a heavily pigmented, powerhouse performance bull out of one of our very best cows. He is a trait leader for Calving Ease, Milk, M&G, and REA EPDs. His progeny are very well marked, long bodied, thick and stylish. He is backed by one of our very best cow families and his maternal granddam produced over \$250,000 in progeny sales. He is a great prospect to help carry on the tradition of the 8050U line of cattle in our herd." 1098Y is certainly performing in the Ironbark program on the above description. I am a great believer in these genetics; they are time measured cattle with worldwide acceptance. Uniformity is a trademark of these cattle. The uniformity in breed-type constitution, milk, udder quality, and birth weight that will be gained out of these unique time-measured cattle is what the breeding of profitable beef cattle is all about. Don't hold back on these Holden genetics: they are the real deal! INBK419 is in the top 4% of the breed for milk, top 10% of the breed for 200-day, 400-day and top 6% of the breed for 600-day weights. Dam is a Twister with a milk figure of +14.

LOT 97 IRONBARK 2037Z ADVANCE K461 D.O.B 17/09/2014**Y8**

- HH ADVANCE 932J
- HH ADVANCE 2168M
- HH MISS ADVANCE 950J

HH ADVANCE 2037Z

- L1 DOMINO 03571
- HH MISS ADVANCE 8080U
- HH MISS ADVANCE 365N

IRONBARK 2037Z ADVANCE K461 Pigment: 50 : 60

- DAI MARU PANASONIC
- DAI MARU SHINE E093
- DAI MARU CONSTANCE X533

IRONBARK E093 MINNIE R G103

- BP 55C BRITISHER 1M
- IRONBARK 1M MINNIE R B263
- IRONBARK W001 MINNIE R Z479

	EMA	Acc	Rib	Acc	RMP	Acc	RBY	Acc	IMF	Acc
Lot 97	2.3	41%	0.6	43%	0.2	46%	1.1	39%	-0.4	39%
Dam	2.5	41%	-0.4	43%	-0.6	46%	1.4	42%	-0.3	41%

Market Index Values

Supermarket	Grass Fed Steer	Grain Fed Steer	EU
+\$ 70	+\$ 64	+\$ 64	+\$ 78



	B wt	Acc	Milk	Acc	200	Acc	400	Acc	600	Acc	M wt	Acc	C wt	Acc
Lot 97	6.1	54%	17	40%	33	58%	47	63%	73	65%	64	53%	43	52%
Dam	6.3	59%	15	47%	28	65%	39	65%	69	69%	57	57%	30	57%

LOT 97 - INBK461 is sired by HH Advance 2037Z, another Holden Hereford bull, sold for US\$80,000 in their 2013 bull sale. Jack Holden said "we debated long and hard about retaining 2037Z to use ourselves. He is an up headed, super sound, thick quartered and deep sided bull with loads of class. He backs it up with great cow power and a super set of EPDs and individual performance. His dam is a full sister to the 6155S donor cow and a full sister to the 8050U herd sire. 2037Z has a pedigree stacked with great females." A truly outstanding sire that breeds uniformity and breed type. The uniformity in breed-type constitution, milk, udder quality, and birth weight that will be gained out of these unique time-measured cattle is what the breeding of profitable beef cattle is all about. Don't hold back on these Holden genetics: they are the real deal! INBK461 – balanced set of figures and a top of the line 2037Z.

LOT 98 IRONBARK 1098Y ADVANCE K180 D.O.B 24/09/2014**Y8**

- L1 DOMINO 03571
- HH ADVANCE 8050U
- HH MISS ADVANCE 365N

HH ADVANCE 1098Y

- HH ADVANCE 7101T
- HH MISS ADVANCE 9065W
- HH MISS ADVANCE 1028L

IRONBARK 1098Y ADVANCE K180 Pigment: 100 : 100

- IRONBARK 4-HOT SHOT M428
- IRONBARK M428 HOT SHOT Y082
- IRONBARK TB MINERVA W167

IRONBARK Y082 NURSE B410

- AR ADAMS EXPANSION 266M
- IRONBARK 266M NURSE Z212
- IRONBARK 603 NURSE W279

	EMA	Acc	Rib	Acc	RMP	Acc	RBY	Acc	IMF	Acc
Lot 98	3.4	40%	0.4	40%	0.4	41%	1.2	36%	0.1	38%
Dam	2.7	49%	0.5	49%	0.6	52%	0.8	48%	0.2	47%

Market Index Values

Supermarket	Grass Fed Steer	Grain Fed Steer	EU
+\$ 91	+\$ 87	+\$ 95	+\$ 101

HEIFER BULL

	B wt	Acc	Milk	Acc	200	Acc	400	Acc	600	Acc	M wt	Acc	C wt	Acc
Lot 98	3.8	57%	18	51%	33	63%	49	60%	75	60%	n/a	n/a%	n/a	n/a%
Dam	4.6	64%	9	73%	33	73%	44	73%	75	75%	47	64%	40	64%

LOT 98 - INBK180 is sired by HH Advance 1098Y and the following is what Jack Holden has to say "1098Y topped our 2012 sale at \$102,000 to Harrison Cattle Co. and Flying S Herefords. He is a heavily pigmented, powerhouse performance bull out of one of our very best cows. He is a trait leader for Calving Ease, Milk, M&G, and REA EPDs. His progeny are very well marked, long bodied, thick and stylish. He is backed by one of our very best cow families and his maternal granddam produced over \$250,000 in progeny sales. He is a great prospect to help carry on the tradition of the 8050U line of cattle in our herd." 1098Y is certainly performing in the Ironbark program on the above description. I am a great believer in these genetics; they are time measured cattle with worldwide acceptance. Uniformity is a trademark of these cattle. The uniformity in breed-type constitution, milk, udder quality, and birth weight that will be gained out of these unique time-measured cattle is what the breeding of profitable beef cattle is all about. Don't hold back on these Holden genetics: they are the real deal! INBK180 – a high grade heifer bull.

LOT 99**IRONBARK PRESIDENT K138 D.O.B 20/08/2014****Y8A**

-- MONREID STATESMAN
 -- PARSON HILL PRESIDENT
 -- PARRAWEENA HILLARY

THORNLEIGH X007 PRESIDENT D225

-- MOORLANDS ROCKFORD R161
 --THORNLEIGH SNOWFLAKE Z330
 -- MERLANIE SNOWFLAKE U233

IRONBARK PRESIDENT K138 Pigment: 100 : 100

-- YARRAM HOT SHOT 4
 -- IRONBARK 4-HOT SHOT M428
 -- IRONBARK MINERVA R K534

IRONBARK M428 NURSE Z287

-- BP SANDMAN 146D
 -- IRONBARK 146D NURSE T185
 -- IRONBARK NURSE M444

	EMA	Acc	Rib	Acc	RMP	Acc	RBY	Acc	IMF	Acc
Lot 99	3.3	50%	0.5	51%	0.6	55%	0.8	50%	0.5	48%
Dam	2.5	57%	0.5	58%	0.4	60%	0.6	57%	0.4	58%

Market Index Values

Supermarket	Grass Fed Steer	Grain Fed Steer	EU
+\$ 91	+\$ 86	+\$ 100	+\$ 100



	B wt	Acc	Milk	Acc	200	Acc	400	Acc	600	Acc	M wt	Acc	C wt	Acc
Lot 99	6.0	58%	10	47%	36	66%	55	66%	83	70%	70	60%	49	58%
Dam	1.7	69%	11	77%	19	75%	30	75%	77	77%	34	68%	27	68%

LOT 99 - INBK138 is sired by Thornleigh X007 President D225, purchased at the Thornleigh sale for \$18,000. He goes back to the Monreid President bloodline, a sire line that is having tremendous popularity within the Hereford breed in Australia. INBK138 – balanced figures all the way.

LOT 100**IRONBARK PRESIDENT K143 D.O.B 20/08/2014****Y8A**

-- MONREID STATESMAN
 -- PARSON HILL PRESIDENT
 -- PARRAWEENA HILLARY

THORNLEIGH X007 PRESIDENT D225

-- MOORLANDS ROCKFORD R161
 --THORNLEIGH SNOWFLAKE Z330
 -- MERLANIE SNOWFLAKE U233

IRONBARK PRESIDENT K143 Pigment: 100 : 100

-- LCI SOUTH ALTA DNZ 103J
 -- LCI TW PEPPER 1L
 -- LCI 19B STD BRIT 165E

IRONBARK 1L MINNIE L Z541

-- BP EXTRA 203U
 -- IRONBARK MINERVA L P104
 -- IRONBARK MINERVA L 134

	EMA	Acc	Rib	Acc	RMP	Acc	RBY	Acc	IMF	Acc
Lot 100	2.4	45%	0.2	46%	0.1	50%	0.7	45%	0.2	43%
Dam	1.2	48%	-0.3	49%	-0.9	51%	0.9	47%	-0.2	46%

Market Index Values

Supermarket	Grass Fed Steer	Grain Fed Steer	EU
+\$ 81	+\$ 74	+\$ 85	+\$ 90



	B wt	Acc	Milk	Acc	200	Acc	400	Acc	600	Acc	M wt	Acc	C wt	Acc
Lot 100	8.0	55%	10	43%	39	64%	58	63%	86	65%	80	55%	49	54%
Dam	6.2	62%	12	68%	27	69%	40	70%	68	68%	62	60%	32	60%

LOT 100 - INBK143 is sired by Thornleigh X007 President D225, purchased at the Thornleigh sale for \$18,000. He goes back to the Monreid President bloodline, a sire line that is having tremendous popularity within the Hereford breed in Australia. INBK143 is in the top 5% of the breed for 200-day, top 9% of the breed for 400-day and top 11% of the breed for 600-day weights.

LOT 101**IRONBARK EXTREME K032 D.O.B 15/07/2014****Y8A**

- FRANCO WILDFIRE W052
- FRANCO AB INITIO A311
- FRANCO WINIFRED X149

PARSON HILL EXTREME E350

- PARSON HILL TESTA ROSSA
- PARSON HILL CHERRY RIPE 3
- MOORLANDS CHERRY RIPE U130

IRONBARK EXTREME K032 Pigment: 100 : 100

- STAR DOMINO 10H
- B STARFIRE 61
- R LADY ELECTRIC 952
- IRONBARK SF R MINNIE W358**
- YARRAM 57U 5
- IRONBARK R MINERVA M596
- IRONBARK R MINERVA J385

	EMA	Acc	Rib	Acc	RMP	Acc	RBY	Acc	IMF	Acc
Lot 101	2.4	44%	-0.2	46%	-0.5	50%	1.0	45%	-0.1	41%
Dam	2.4	54%	-0.4	55%	-0.6	58%	1.3	53%	-0.4	51%

Market Index Values

Supermarket	Grass Fed Steer	Grain Fed Steer	EU
+\$ 70	+\$ 63	+\$ 67	+\$ 78



	B wt	Acc	Milk	Acc	200	Acc	400	Acc	600	Acc	M wt	Acc	C wt	Acc
Lot 101	5.9	55%	11	45%	33	62%	52	63%	76	68%	74	57%	48	55%
Dam	5.5	71%	10	76%	32	75%	48	76%	78	78%	64	68%	43	68%

LOT 101 - INBK032 is sired by Parson Hill Extreme E350, a bull purchased from Franco Herefords at Casino. He traces back to some of the great old cow families in the Hereford breed: Moorlands Cherry Ripe. INBK032 – softness and quality.

LOT 102 IRONBARK VICTORY BLEND K073 D.O.B 17/09/2014 Y8A

- BOWMONT VICTORY BLEND Z458
- BOWMONT Z458 VICTORY BLEND C
- BOWMONT QUEEN Z425

WALLAN CREEK VICTORY BLEND F099

- DOOLACHAH PANHANDLE T130
- WALLAN CREEK GRACE Z014
- WALLAN CREEK GRACE 3

IRONBARK VICTORY BLEND K073 Pigment: 90 : 50

- BRAMBLE KURRAJONG 2
- IRONBARK K086 KURRAJONG T300
- IRONBARK 50A R MINNIE Q236

IRONBARK T300 ELSIE D752

- DOOLIBEAL JACK
- IRONBARK DJ ELSIE T242
- IRONBARK ELSIE P601

	EMA	Acc	Rib	Acc	RMP	Acc	RBY	Acc	IMF	Acc
Lot 102	3.1	44%	0.4	46%	0.7	50%	0.6	44%	0.4	42%
Dam	3.0	51%	0.9	52%	1.4	55%	0.4	51%	0.5	51%

Market Index Values

Supermarket	Grass Fed Steer	Grain Fed Steer	EU
+\$ 86	+\$ 79	+\$ 91	+\$ 95



	B wt	Acc	Milk	Acc	200	Acc	400	Acc	600	Acc	M wt	Acc	C wt	Acc
Lot 102	7.1	53%	13	41%	35	61%	63	65%	88	67%	87	57%	50	55%
Dam	5.4	62%	17	66%	26	69%	46	70%	70	70%	69	62%	37	62%

LOT 102 - INBK073 is sired by Wallan Creek Victory Blend F099 who was purchased for \$11,000, a big powerful outcross sire who is having a major impact in the Ironbark program. There is a group of powerful sons on offer and the bull goes along with our strategy of selecting out of programs with a strong cow base that has stood the test of time over many years. If this strategy is followed uniformity is achieved. INBK073 is in the top 15% of the breed for 200-day, top 6% of the breed for 400-day and top 9% of the breed for 600-day weights. His dam has a milk figure of +16.

LOT 103 IRONBARK HAMILTON K004 D.O.B 20/06/2014 Y8A

-- YARRAM POMPEII V055
 -- FAULKLAND HAMILTON
 -- FAULKLAND CARNATION 42

STANNUM HAMILTON E434

-- COURALLIE VERDICT
 --STANNUM BARONESS 130
 -- STANNUM BARONESS 90

IRONBARK HAMILTON K004 Pigment: 00 : 40

-- IRONBARK R46 NASHDALE W001
 -- IRONBARK W001 NASHDALE Z149
 -- IRONBARK SF MINNIE L W294

IRONBARK Z149 MINNIE R E028

-- IRONBARK K086 KURRAJONG T300
 -- IRONBARK T300 MINNIE R C043
 -- IRONBARK 603 MINNIE R W224

	EMA	Acc	Rib	Acc	RMP	Acc	RBY	Acc	IMF	Acc
Lot 103	3.0	47%	-0.3	48%	-0.6	53%	1.6	47%	-0.2	44%
Dam	2.9	45%	0.3	45%	0.3	48%	1.1	44%	0.1	42%

Market Index Values

Supermarket	Grass Fed Steer	Grain Fed Steer	EU
+\$ 72	+\$ 64	+\$ 68	+\$ 81



	B wt	Acc	Milk	Acc	200	Acc	400	Acc	600	Acc	M wt	Acc	C wt	Acc
Lot 103	7.3	55%	14	42%	36	62%	54	65%	80	69%	77	58%	45	56%
Dam	6.9	59%	15	63%	38	68%	54	69%	68	68%	62	59%	43	59%

LOT 103 - INBK004 is sired by Stannum Hamilton E434 who was purchased at the 2011 Stannum Hereford sale for \$14,000. Hamilton was sired by Falkland Hamilton who was a Wodonga National Champion and sold for \$48,000. Hamilton has a very consistent draft of bulls on offer. INBK004 – softness and quality. Dam has a milk figure of +16.

LOT 104 IRONBARK G693 TWISTER K173 D.O.B 28/07/2014 Y8A

-- GH DIFFERENCE BRITISHER 45L
 -- GH ADAMS TWISTER 416T
 -- GH SYDNEY 809 59 M

IRONBARK TWISTER G693

-- CL 1 DOMINO 252M
 --IRONBARK 252M COROLLA A416
 -- IRONBARK W001 COROLLA Y067

IRONBARK G693 TWISTER K173 Pigment: 30 : 40

-- HH HOME BUILDER
 -- HH HOME BUILDER 603
 -- HH CELESTE 249

IRONBARK 603 MISS MINNIE C260

-- BP BIG BEN 64D
 -- IRONBARK 64D MISS MINNIE W293
 -- IRONBARK MISS MINERVA P105

	EMA	Acc	Rib	Acc	RMP	Acc	RBY	Acc	IMF	Acc
Lot 104	3.3	47%	-0.2	49%	-0.5	53%	1.6	47%	-0.3	45%
Dam	2.2	54%	0.2	55%	0.1	57%	1.0	54%	-0.1	53%

Market Index Values

Supermarket	Grass Fed Steer	Grain Fed Steer	EU
+\$ 87	+\$ 79	+\$ 86	+\$ 98



	B wt	Acc	Milk	Acc	200	Acc	400	Acc	600	Acc	M wt	Acc	C wt	Acc
Lot 104	6.9	56%	17	44%	36	63%	60	64%	86	68%	78	58%	52	56%
Dam	6.8	65%	11	70%	32	71%	53	72%	72	72%	69	64%	43	64%

LOT 104 - INBK173 is sired by INB Twister G693 who was sold to Noel & Liz Cook, Kindon Station, Goondiwindi, Qld at the 2013 Ironbark Sale for \$48,000. He is in the top 2% of the breed for 200 day weight, top 5% of the breed for 400 day weight, top 4% of the breed for 600 day weight, top 4% of the breed for EMA and top 1% of the breed for RBY. His dam is sired by CL1 Domino 252M and has a milk figure of +32 and is one of the good females in this program. INBG693 has a high performance group of sons in the Sale with breed type and quality. INBK173 in the top 20% of the breed for milk, top 10% of the breed for 200-day, top 11% of the breed for 400-day and 600-day weight.

LOT 105 IRONBARK VICTORY BLEND K136 D.O.B 02/09/2014 Y8A

- BOWMONT VICTORY BLEND Z458
- BOWMONT Z458 VICTORY BLEND C
- BOWMONT QUEEN Z425

WALLAN CREEK VICTORY BLEND F099

- DOOLACHAH PANHANDLE T130
- WALLAN CREEK GRACE Z014
- WALLAN CREEK GRACE 3

IRONBARK VICTORY BLEND K136 Pigment: 90 : 30

- BRAMBLE KURRAJONG 2
- IRONBARK K086 KURRAJONG T300
- IRONBARK 50A R MINNIE Q236

IRONBARK T300 MINNIE R Z489

- IRONBARK P178 DEBONAIR R691
- IRONBARK R691 MINNIE R V288
- IRONBARK 54B MINNIE R R212

	EMA	Acc	Rib	Acc	RMP	Acc	RBY	Acc	IMF	Acc
Lot 105	2.5	45%	-0.3	46%	-0.5	51%	1.0	45%	-0.1	42%
Dam	1.9	51%	0.4	52%	0.5	55%	0.4	51%	-0.1	49%

Market Index Values

Supermarket	Grass Fed Steer	Grain Fed Steer	EU
+\$ 71	+\$ 64	+\$ 68	+\$ 80



	B wt	Acc	Milk	Acc	200	Acc	400	Acc	600	Acc	M wt	Acc	C wt	Acc
Lot 105	7.3	55%	10	44%	34	64%	56	65%	81	68%	84	58%	44	56%
Dam	4.8	65%	12	74%	20	73%	34	74%	76	76%	56	65%	23	65%

LOT 105 - INBK136 is sired by Wallan Creek Victory Blend F099 who was purchased for \$11,000, a big powerful outcross sire who is having a major impact in the Ironbark program. There is a group of powerful sons on offer and the bull goes along with our strategy of selecting out of programs with a strong cow base that has stood the test of time over many years. If this strategy is followed uniformity is achieved. INBK136 – softness and quality.

LOT 106 IRONBARK G693 TWISTER K435 D.O.B 16/09/2014 Y8A

- GH DIFFERENCE BRITISHER 45L
- GH ADAMS TWISTER 416T
- GH SYDNEY 809 59 M

IRONBARK TWISTER G693

- CL 1 DOMINO 252M
- IRONBARK 252M COROLLA A416
- IRONBARK W001 COROLLA Y067

IRONBARK G693 TWISTER K435 Pigment: 90 : 70

- LBH 20J STANMORE 56M
- IRONBARK STANMORE D704
- IRONBARK U858 N NURSE B064

IRONBARK D704 MISS MINNIE G284

- KALUDAH JERRY X942
- IRONBARK X942 MISS MINNIE D284
- IRONBARK MISS MINERVA P105

	EMA	Acc	Rib	Acc	RMP	Acc	RBY	Acc	IMF	Acc
Lot 106	3.4	35%	-0.2	36%	-0.5	39%	1.7	35%	-0.3	35%
Dam	1.9	39%	0.2	40%	0.1	43%	0.8	39%	-0.2	38%

Market Index Values

Supermarket	Grass Fed Steer	Grain Fed Steer	EU
+\$ 87	+\$ 79	+\$ 84	+\$ 98



	B wt	Acc	Milk	Acc	200	Acc	400	Acc	600	Acc	M wt	Acc	C wt	Acc
Lot	6.4	50%	19	36%	37	59%	59	56%	87	55%	n/a	n/a%	n/a	n/a%
Dam	5.0	54%	15	52%	30	64%	46	59%	59	59%	64	51%	43	51%

LOT 106 - INBK435 is sired by INB Twister G693 who was sold to Noel & Liz Cook, Kindon Station, Goondiwindi, Qld at the 2013 Ironbark Sale for \$48,000. He is in the top 2% of the breed for 200 day weight, top 5% of the breed for 400 day weight, top 4% of the breed for 600 day weight, top 4% of the breed for EMA and top 1% of the breed for RBY. His dam is sired by CL1 Domino 252M and has a milk figure of +32 and is one of the good females in this program. INBK693 has a high performance group of sons in the Sale with breed type and quality. INBK435 is in the top 15% of the breed for milk, top 10% of the breed for 200-day, top 11% of the breed for 400-day and 600-day weights. Dam has a milk figure of +14.

LOT 107 IRONBARK 2037Z ADVANCE K284 D.O.B 09/09/2014**Y9**

- HH ADVANCE 932J
- HH ADVANCE 2168M
- HH MISS ADVANCE 950J

HH ADVANCE 2037Z

- L1 DOMINO 03571
- HH MISS ADVANCE 8080U
- HH MISS ADVANCE 365N

IRONBARK 2037Z ADVANCE K284 Pigment: 100 : 100

- ONSLOW SHARKA S106
- THORNLEIGH S106 SHARKA Z258
- THORNLEIGH N64 LOYALTY R132

IRONBARK Z258 R MINNIE D161

- BP STAR GENERAL 51A
- IRONBARK 51A R MINNIE U365
- IRONBARK R MINERVA J617

	EMA	Acc	Rib	Acc	RMP	Acc	RBY	Acc	IMF	Acc
Lot 107	2.3	34%	0.8	36%	0.6	36%	0.7	31%	0.0	34%
Dam	2.8	44%	-0.3	45%	-0.4	48%	1.1	44%	0.0	43%

Market Index Values

Supermarket	Grass Fed Steer	Grain Fed Steer	EU
+\$ 78	+\$ 72	+\$ 78	+\$ 86



	B wt	Acc	Milk	Acc	200	Acc	400	Acc	600	Acc	M wt	Acc	C wt	Acc
Lot 107	5.7	50%	18	46%	33	55%	49	58%	74	56%	n/a	n/a%	n/a	n/a%
Dam	6.8	59%	19	64%	34	68%	53	68%	67	67%	78	58%	43	58%

LOT 107 - INBK284 is sired by HH Advance 2037Z, another Holden Hereford bull, sold for US\$80,000 in their 2013 bull sale. Jack Holden said "we debated long and hard about retaining 2037Z to use ourselves. He is an up headed, super sound, thick quartered and deep sided bull with loads of class. He backs it up with great cow power and a super set of EPDs and individual performance. His dam is a full sister to the 6155S donor cow and a full sister to the 8050U herd sire. 2037Z has a pedigree stacked with great females." A truly outstanding sire that breeds uniformity and breed type. The uniformity in breed-type constitution, milk, udder quality, and birth weight that will be gained out of these unique time-measured cattle is what the breeding of profitable beef cattle is all about. Don't hold back on these Holden genetics: they are the real deal! INBK284 is in the top 15% of the breed for milk. A very smart 2037Z and dam has a milk figure of +17.

LOT 108 IRONBARK G693 TWISTER K276 D.O.B 16/09/2014**Y9**

- GH DIFFERENCE BRITISHER 45L
- GH ADAMS TWISTER 416T
- GH SYDNEY 809 59 M

IRONBARK TWISTER G693

- CL 1 DOMINO 252M
- IRONBARK 252M COROLLA A416
- IRONBARK W001 COROLLA Y067

IRONBARK G693 TWISTER K276 Pigment: 100 : 100

- BRAYBROOK UPPERCLASS U504
- KALUDAH JERRY X942
- KALUDAH PAGEANT

IRONBARK X942 COROLLA D283

- BP FAVOURITE 18C
- IRONBARK 18C COROLLA S207
- IRONBARK COROLLA H312

	EMA	Acc	Rib	Acc	RMP	Acc	RBY	Acc	IMF	Acc
Lot 108	3.3	46%	-1.1	47%	-1.8	51%	2.0	46%	-0.7	43%
Dam	1.8	50%	-0.6	51%	-1.0	54%	0.9	50%	-0.3	49%

Market Index Values

Supermarket	Grass Fed Steer	Grain Fed Steer	EU
+\$ 75	+\$ 66	+\$ 65	+\$ 85



	B wt	Acc	Milk	Acc	200	Acc	400	Acc	600	Acc	M wt	Acc	C wt	Acc
Lot 108	7.3	54%	19	42%	40	60%	65	66%	84	67%	80	57%	51	55%
Dam	6.7	62%	16	66%	35	69%	51	71%	71	71%	63	62%	35	62%

LOT 108 - INBK276 is sired by INB Twister G693 who was sold to Noel & Liz Cook, Kindon Station, Goondiwindi, Qld at the 2013 Ironbark Sale for \$48,000. He is in the top 2% of the breed for 200 day weight, top 5% of the breed for 400 day weight, top 4% of the breed for 600 day weight, top 4% of the breed for EMA and top 1% of the breed for RBY. His dam is sired by CL1 Domino 252M and has a milk figure of +32 and is one of the good females in this program. INBG693 has a high performance group of sons in the Sale with breed type and quality. INBK276 is in the top 10% of the breed for milk and top 2% of the breed for 200-day, top 6% of the breed for 400-day weights. Dam has a milk figure of +16.

LOT 109 IRONBARK G693 TWISTER K312 D.O.B 20/08/2014**Y9**

- GH DIFFERENCE BRITISHER 45L
- GH ADAMS TWISTER 416T
- GH SYDNEY 809 59 M

IRONBARK TWISTER G693

- CL 1 DOMINO 252M
- IRONBARK 252M COROLLA A416
- IRONBARK W001 COROLLA Y067

IRONBARK G693 TWISTER K312 Pigment: 100 : 100

- HOT SHOT RHHR 20W
- IRONBARK 20W HOT SHOT M271
- IRONBARK R MINERVA 93

IRONBARK M271 DELIGHT B270

- PDHR 9322 DOMINO 69G
- IRONBARK 69G DELIGHT Z048
- IRONBARK R331 DELIGHT U709

	EMA	Acc	Rib	Acc	RMP	Acc	RBY	Acc	IMF	Acc
Lot 109	3.2	45%	-0.1	47%	-0.1	51%	1.3	45%	-0.2	43%
Dam	1.7	51%	0.3	51%	0.8	54%	0.1	51%	0.0	49%

Market Index Values

Supermarket	Grass Fed Steer	Grain Fed Steer	EU
+\$ 80	+\$ 75	+\$ 81	+\$ 92



	B wt	Acc	Milk	Acc	200	Acc	400	Acc	600	Acc	M wt	Acc	C wt	Acc
Lot 109	5.1	54%	16	42%	32	60%	51	65%	72	67%	63	57%	47	55%
Dam	4.1	63%	10	67%	26	69%	42	70%	72	72%	48	63%	38	63%

LOT 109 - INBK312 is sired by INB Twister G693 who was sold to Noel & Liz Cook, Kindon Station, Goondiwindi, Qld at the 2013 Ironbark Sale for \$48,000. He is in the top 2% of the breed for 200 day weight, top 5% of the breed for 400 day weight, top 4% of the breed for 600 day weight, top 4% of the breed for EMA and top 1% of the breed for RBY. His dam is sired by CL1 Domino 252M and has a milk figure of +32 and is one of the good females in this program. INBG693 has a high performance group of sons in the Sale with breed type and quality. INBK312 – a Twister cross Hot Shot, top grade genetics.

LOT 110 IRONBARK G693 TWISTER K300 D.O.B 30/08/2014**Y9**

- GH DIFFERENCE BRITISHER 45L
- GH ADAMS TWISTER 416T
- GH SYDNEY 809 59 M

IRONBARK TWISTER G693

- CL 1 DOMINO 252M
- IRONBARK 252M COROLLA A416
- IRONBARK W001 COROLLA Y067

IRONBARK G693 TWISTER K300 Pigment: 100 : 30

- IRONBARK R46 NASHDALE W001
- IRONBARK W001 NASHDALE Z149
- IRONBARK SF MINNIE L W294

IRONBARK Z149 COROLLA D318

- HH HOME BUILDER 603
- IRONBARK 603 COROLLA B347
- IRONBARK DJ COROLLA W022

	EMA	Acc	Rib	Acc	RMP	Acc	RBY	Acc	IMF	Acc
Lot 110	3.6	44%	-0.2	46%	-0.4	50%	1.7	44%	-0.1	42%
Dam	2.8	46%	0.2	46%	0.1	50%	1.2	45%	0.2	44%

Market Index Values

Supermarket	Grass Fed Steer	Grain Fed Steer	EU
+\$ 86	+\$ 79	+\$ 87	+\$ 98



	B wt	Acc	Milk	Acc	200	Acc	400	Acc	600	Acc	M wt	Acc	C wt	Acc
Lot 110	6.7	54%	18	40%	39	60%	56	65%	82	66%	70	56%	51	55%
Dam	7.0	59%	14	62%	41	67%	52	69%	68	68%	59	59%	45	59%

LOT 110 - INBK300 is sired by INB Twister G693 who was sold to Noel & Liz Cook, Kindon Station, Goondiwindi, Qld at the 2013 Ironbark Sale for \$48,000. He is in the top 2% of the breed for 200 day weight, top 5% of the breed for 400 day weight, top 4% of the breed for 600 day weight, top 4% of the breed for EMA and top 1% of the breed for RBY. His dam is sired by CL1 Domino 252M and has a milk figure of +32 and is one of the good females in this program. INBG693 has a high performance group of sons in the Sale with breed type and quality. INBK300 is in the top 10% of the breed for milk, top 4% of the breed for 200-day weights. Dam has a milk figure of +15.

LOT 111 IRONBARK D677 STANMORE K385 D.O.B 23/09/2014 Y9

-- AGA 121G STANMORE 20J
 -- LBH 20J STANMORE 56M
 -- AGA 5C MISS ENERLAD 95K

IRONBARK STANMORE D677

-- RS NITRO 77K
 --IRONBARK 77K DORIS B553
 -- IRONBARK R46 DORIS T489

IRONBARK D677 STANMORE K385 Pigment: 100 : 100

-- GH NEON 17N
 -- IRONBARK NEON C157
 -- IRONBARK 103J SB SONNET Y039

IRONBARK C157 DORIS G249

-- GH KINSMAN 139K
 -- IRONBARK 139K DORIS Z657
 -- IRONBARK R176 DORIS U449

	EMA	Acc	Rib	Acc	RMP	Acc	RBY	Acc	IMF	Acc
Lot 111	2.1	43%	0.0	45%	-0.5	49%	1.3	43%	-0.2	41%
Dam	2.6	44%	-0.4	45%	-0.9	48%	1.3	43%	-0.2	42%

Market Index Values

Supermarket	Grass Fed Steer	Grain Fed Steer	EU
+\$ 76	+\$ 71	+\$ 75	+\$ 87



	B wt	Acc	Milk	Acc	200	Acc	400	Acc	600	Acc	M wt	Acc	C wt	Acc
Lot 111	5.2	52%	8	38%	36	59%	48	64%	70	66%	59	56%	46	54%
Dam	6.1	59%	3	51%	36	67%	51	67%	71	71%	62	59%	44	59%

LOT 111 - INBK385 is sired by INB Stanmore D677 a son of Stanmore 56M who we retained for use in the program. The Stanmore 56M line has left us with a very smart line of females that milk and perform. INB D677 is a big, thick and powerful sire who you will hear more about. INBK385 – genetics and softness.

LOT 112 IRONBARK G063 RAMBO K304 D.O.B 02/10/2014 Y9

-- GH RAMBO 279R
 -- IRONBARK RAMBO D365
 -- IRONBARK T414 VIC LASS V331

IRONBARK D365 RAMBO G063

-- CL 1 DOMINO 252M
 --IRONBARK 252M COROLLA B240
 -- IRONBARK T577 COROLLA Z188

IRONBARK G063 RAMBO K304 Pigment: 100 : 100

-- GH NEON 17N
 -- GH RAMBO 279R
 -- HR GOLD DOMINO 251E
IRONBARK 279R COROLLA C563
 -- IRONBARK R46 NASHDALE W001
 -- IRONBARK W001 COROLLA Y067
 -- IRONBARK TC COROLLA V334

	EMA	Acc	Rib	Acc	RMP	Acc	RBY	Acc	IMF	Acc
Lot 112	4.8	44%	0.2	46%	0.1	50%	1.6	44%	-0.1	41%
Dam	5.2	52%	0.3	53%	0.3	56%	1.6	51%	0.0	50%

Market Index Values

Supermarket	Grass Fed Steer	Grain Fed Steer	EU
+\$ 81	+\$ 77	+\$ 83	+\$ 92



	B wt	Acc	Milk	Acc	200	Acc	400	Acc	600	Acc	M wt	Acc	C wt	Acc
Lot 112	4.8	52%	18	41%	33	58%	46	63%	69	65%	53	55%	48	54%
Dam	4.4	64%	16	68%	32	70%	45	71%	71	71%	46	62%	44	62%

LOT 112 - INBK304 is sired by INB D365 Rambo G063 is sired by INB Rambo D365 and is bred for performance. He sold to Stannum Hereford Stud, Tenterfield, NSW at the 2013 Sale for \$12,000. His figures were in the top 1% of the breed for all weight and his dam, an outstanding Domino 252M cow has an outstanding milk figure. INBK304 – a double cross Rambo. Dam has a milk figure of +15.

LOT 113 IRONBARK YESTERYEAR K094 D.O.B 17/09/2014

Y9

- COOTHARABA ELGIN 2
- COOTHARABA MAGNUM
- COOTHARABA PAULINE 279

MAWARRA YESTERYEAR

- DUNROBIN SUPER STAR
- MAWARRA MISS TITANIA 123
- MAWARRA MISS TITANIA 53

IRONBARK YESTERYEAR K094 Pigment: 100 : 100

- BP STAR GENERAL 51A
- IRONBARK 51A STAR GENERAL U858
- IRONBARK ELSIE N108

IRONBARK U858 COROLLA A465

- BELL L 66U JUSTICE 276Y
- IRONBARK 276Y COROLLA S243
- IRONBARK COROLLA J212

	EMA	Acc	Rib	Acc	RMP	Acc	RBY	Acc	IMF	Acc
Lot 113	1.6	46%	-0.5	48%	-1.0	52%	1.1	47%	-0.5	46%
Dam	1.4	46%	-0.3	46%	-0.9	49%	1.0	45%	-0.4	42%

Market Index Values

Supermarket	Grass Fed Steer	Grain Fed Steer	EU
+\$ 58	+\$ 49	+\$ 51	+\$ 67



	B wt	Acc	Milk	Acc	200	Acc	400	Acc	600	Acc	M wt	Acc	C wt	Acc
Lot 113	7.3	58%	14	47%	32	63%	53	66%	77	67%	75	58%	37	57%
Dam	6.4	62%	16	69%	28	70%	40	72%	73	73%	62	62%	29	62%

LOT 113 - INBK094 is sired by Mawarra Yesteryear, purchased at the Hereford National for \$30,000 and is sired by Cootharaba Magnum, a breed leading Australian bred sire. Yesteryear has an outstanding line of high performance sons on offer and is bred out of a strong cow base which is our strategy on sire selection. Yesteryear stamps his progeny, they are all one type. INBK094 – softness and quality. Dam has a milk figure of +16.

LOT 114 IRONBARK 2037Z ADVANCE K357 D.O.B 08/09/2014

Y9

- HH ADVANCE 932J
- HH ADVANCE 2168M
- HH MISS ADVANCE 950J

HH ADVANCE 2037Z

- L1 DOMINO 03571
- HH MISS ADVANCE 8080U
- HH MISS ADVANCE 365N

IRONBARK 2037Z ADVANCE K357 Pigment: 80 : 30

- GH DIFFERENCE BRITISHER 45L
- GH NEON 17N
- GH SIR SIMBA LASS 107K

IRONBARK 17N N NURSE H032

- GH RAW HIDE 78K
- IRONBARK 78K N NURSE X318
- IRONBARK NIGHT NURSE L505

	EMA	Acc	Rib	Acc	RMP	Acc	RBY	Acc	IMF	Acc
Lot 113	3.3	44%	1.3	46%	1.4	48%	0.8	42%	0.1	42%
Dam	4.3	51%	0.4	52%	0.6	54%	1.3	51%	0.2	52%

Market Index Values

Supermarket	Grass Fed Steer	Grain Fed Steer	EU
+\$ 107	+\$ 101	+\$ 110	+\$ 116



	B wt	Acc	Milk	Acc	200	Acc	400	Acc	600	Acc	M wt	Acc	C wt	Acc
Lot 114	5.7	55%	14	45%	40	58%	64	64%	94	66%	79	55%	64	53%
Dam	4.9	63%	10	61%	38	66%	65	68%	71	71%	79	63%	64	63%

LOT 114 - INBK357 is sired by HH Advance 2037Z, another Holden Hereford bull, sold for US\$80,000 in their 2013 bull sale. Jack Holden said "we debated long and hard about retaining 2037Z to use ourselves. He is an up headed, super sound, thick quartered and deep sided bull with loads of class. He backs it up with great cow power and a super set of EPDs and individual performance. His dam is a full sister to the 6155S donor cow and a full sister to the 8050U herd sire. 2037Z has a pedigree stacked with great females." A truly outstanding sire that breeds uniformity and breed type. The uniformity in breed-type constitution, milk, udder quality, and birth weight that will be gained out of these unique time-measured cattle is what the breeding of profitable beef cattle is all about. Don't hold back on these Holden genetics: they are the real deal! INBK357 is in the top 4% of the breed for 200-day, top 5% of the breed for 400-day and top 3% of the breed for 600-day weights. His dam is an outstanding Neon cow.

LOT 115 IRONBARK G692 ADVANCE K469 D.O.B 08/10/2014**Y9**

-- HH ADVANCE 4140P
 -- HH ADVANCE 9169W
 -- HH MISS ADVANCE 4019P

IRONBARK 9169W ADVANCE G692

-- K 45D SUPER LAD 106G
 --IRONBARK 106G NURSE W521
 -- IRONBARK NURSE L200

IRONBARK G692 ADVANCE K469 Pigment: 100 : 100

-- HH ADVANCE 4140P
 -- HH ADVANCE 9169W
 -- HH MISS ADVANCE 4019P
IRONBARK 9169W COROLLA G147
 -- IRONBARK 54B HIGH ENERGY S117
 -- IRONBARK S117 COROLLA Z532
 -- IRONBARK 31H COROLLA R293

	EMA	Acc	Rib	Acc	RMP	Acc	RBY	Acc	IMF	Acc
Lot 115	3.2	44%	-0.2	46%	-0.6	50%	1.6	44%	-0.1	42%
Dam	3.5	44%	-0.3	45%	-0.6	47%	1.7	42%	-0.1	43%

Market Index Values

Supermarket	Grass Fed Steer	Grain Fed Steer	EU
+\$ 93	+\$ 87	+\$ 95	+\$ 105

HEIFER BULL

	B wt	Acc	Milk	Acc	200	Acc	400	Acc	600	Acc	M wt	Acc	C wt	Acc
Lot	4.8	54%	20	40%	30	59%	49	65%	80	67%	71	56%	48	55%
Dam	4.9	58%	18	52%	31	64%	51	66%	69	69%	75	58%	52	58%

LOT 115 - INBK469 is sired by INB 9169W Advance G692, a son of HH Advance 9169W. He was purchased by Michael and Belinda Norton, Tirranna Hereford Stud, Glen Innes, NSW for \$14,000 at the 2013 sale. 9169W is one of the top breeding sires in the Illustrious Holden Hereford program, his sire HH Advance 4140P is one of those dominant sires that I like to breed a program around. INB G692 is a half brother to INB Home Builder A481, leading sire at Ironbark, also a half brother to INBB220 (\$30,000) and INBF509 (\$12,000) both sold to Noel & Liz Cook, Kindon Station, Goondiwindi, Qld. In the 2014 sale INB H301 sold to Michael Hickey at Guyra, NSW for \$10,000. The dam of these bulls, INB W521 is without a doubt the leading producer in the Ironbark program. There are a run of great cows back through her pedigree. The uniformity in breed-type constitution, milk, udder quality, and birth weight that will be gained out of these unique time-measured cattle is what the breeding of profitable beef cattle is all about. Don't hold back on these Holden genetics: they are the real deal! INBK469 is in the top 5% of the breed for milk and is a double cross Holden and an ideal heifer bull.

LOT 116 IRONBARK A481 HOMEBUILDER K249 D.O.B 26/09/2014**Y10**

-- HH HOME BUILDER
 -- HH HOME BUILDER 603
 -- HH CELESTE 249

IRONBARK 603 HOME BUILDER A481

-- K 45D SUPER LAD 106G
 --IRONBARK 106G NURSE W521
 -- IRONBARK NURSE L200

IRONBARK A481 HOMEBUILDER K249 Pigment: 100 : 100

-- IRONBARK NASHDALE R46
 -- IRONBARK R46 NASHDALE W001
 -- IRONBARK 603 MINERVA U102
IRONBARK W001 DELIGHT Z327
 -- IRONBARK 50A LANDMARK Q171
 -- IRONBARK Q171 DELIGHT S132
 -- IRONBARK 20Z DELIGHT Q147

	EMA	Acc	Rib	Acc	RMP	Acc	RBY	Acc	IMF	Acc
Lot 116	2.4	49%	0.5	49%	0.5	53%	0.9	48%	0.0	46%
Dam	1.9	49%	0.4	50%	0.5	53%	0.8	50%	0.0	47%

Market Index Values

Supermarket	Grass Fed Steer	Grain Fed Steer	EU
+\$ 75	+\$ 70	+\$ 77	+\$ 84



	B wt	Acc	Milk	Acc	200	Acc	400	Acc	600	Acc	M wt	Acc	C wt	Acc
Lot 116	6.2	58%	16	52%	34	67%	47	66%	71	68%	57	59%	42	58%
Dam	4.1	66%	16	74%	26	73%	29	74%	76	76%	35	66%	26	66%

LOT 116 - INBK249 is sired by INB 603 Home Builder A481 who was sold in the 2007 sale for \$11,000. We have since purchased this outstanding sire and he stands at Ironbark today. A481 is a half brother to INB B220 who sold in the 2008 sale for \$30,000 to Noel & Liz Cook, Kindon Station, Goondiwindi, Qld. In the 2011 sale INB Rambo E009 sold for \$16,000 to Hylands Hereford Stud, Cootamundra NSW. In 2012 Sale INB F509 sold to Noel & Liz Cook for \$12,000. In the 2013 sale INB G692 sold for \$14,000 to Mike and Belinda Norton, Glen Innes NSW. In the 2014 sale INB H301 sold to Michael Hickey at Guyra, NSW for \$10,000. The dam of these bulls, INB W521 is without a doubt the leading producer in the Ironbark program. There are a run of great cows back through her pedigree. INBK249 – some of the cornerstone bulls of the Ironbark program are in this bull's pedigree: Home Builder 603 and Nashdale. Dam has a milk figure of +16.

LOT 117 IRONBARK G403 ADVANCE K414 D.O.B 16/10/2014 Y10

-- CL 1 DOMINO 206M
-- HH ADVANCE 5212R
-- HH MISS ADVANCE 1028L

IRONBARK 5212R ADVANCE G403

-- THORNLEIGH S106 SHARKA Z258
--IRONBARK Z258 N NURSE D412
-- IRONBARK S117 N NURSE X044

IRONBARK G403 ADVANCE K414 Pigment: 100 : 100

-- BRAYBROOK UPPERCLASS U504
-- KALUDAH JERRY X942
-- KALUDAH PAGEANT
IRONBARK X942 COROLLA G135
-- IRONBARK 54B HIGH ENERGY U130
-- IRONBARK U130 COROLLA W420
-- IRONBARK 72 COROLLA R206

	EMA	Acc	Rib	Acc	RMP	Acc	RBY	Acc	IMF	Acc
Lot 117	3.4	34%	-0.2	35%	-0.6	37%	1.4	33%	0.1	33%
Dam	2.9	45%	-0.5	45%	-1.0	48%	1.4	45%	-0.1	44%

Market Index Values

Supermarket	Grass Fed Steer	Grain Fed Steer	EU
+\$ 80	+\$ 74	+\$ 84	+\$ 91

HEIFER BULL



	B wt	Acc	Milk	Acc	200	Acc	400	Acc	600	Acc	M wt	Acc	C wt	Acc
Lot 117	5.3	43%	16	39%	31	49%	51	50%	76	51%	n/a	n/a%	n/a	n/a%
Dam	5.4	60%	11	60%	26	67%	45	67%	70	70%	62	60%	37	60%

LOT 117 - INBK414 is sired by INB 5212R Advance G403 who is sired by HH Advance 5212R, a leading sire in the Holden Herefords program. INBG403 was retained for use in the Ironbark program to continue the 5212R influence. The uniformity in breed-type constitution, milk, udder quality, and birth weight that will be gained out of these unique time-measured cattle is what the breeding of profitable beef cattle is all about. Don't hold back on these Holden genetics: they are the real deal! INBK414 – high grade heifer bull.

LOT 118 IRONBARK D677 STANMORE K352 D.O.B 21/11/2014 Y10

-- AGA 121G STANMORE 20J
-- LBH 20J STANMORE 56M
-- AGA 5C MISS ENERLAD 95K

IRONBARK STANMORE D677

-- RS NITRO 77K
--IRONBARK 77K DORIS B553
-- IRONBARK R46 DORIS T489

IRONBARK D677 STANMORE K352 Pigment: 100 : 100

-- GH NEON 17N
-- IRONBARK NEON C157
-- IRONBARK 103J SB SONNET Y039

IRONBARK C157 SB DELIGHT G493

-- HH HOME BUILDER 603
-- IRONBARK 603 SB DELIGHT A449
-- IRONBARK N190 SB DELIGHT Q302

	EMA	Acc	Rib	Acc	RMP	Acc	RBY	Acc	IMF	Acc
Lot 118	2.4	36%	0.5	36%	0.3	39%	1.0	35%	0.0	35%
Dam	3.1	45%	0.4	45%	0.4	48%	0.9	45%	0.1	44%

Market Index Values

Supermarket	Grass Fed Steer	Grain Fed Steer	EU
+\$ 76	+\$ 72	+\$ 80	+\$ 87



	B wt	Acc	Milk	Acc	200	Acc	400	Acc	600	Acc	M wt	Acc	C wt	Acc
Lot 118	4.7	49%	11	39%	34	56%	46	60%	64	59%	n/a	n/a%	43	50%
Dam	4.9	59%	8	53%	32	67%	46	67%	71	71%	42	60%	37	60%

LOT 118 - INBK352 is sired by INB Stanmore D677 a son of Stanmore 56M who we retained for use in the program. The Stanmore 56M line has left us with a very smart line of females that milk and perform. INB D677 is a big, thick and powerful sire who you will hear more about. INBK352 – softness and quality.

LOT 119 IRONBARK 955W DOMINO K160 D.O.B 24/11/2014 Y10

-- L1 DOMINO 03396
 -- CL1 DOMINO 637S
 -- CL1 DOMINETTE 118L

CL1 DOMINO 955W

-- CL 1 DOMINO 3162N
 --CL 1 DOMINETTE 5152R
 -- CL 1 DOMINETTE 392N

IRONBARK 955W DOMINO K160 Pigment: 100 : 100

-- HH HOME BUILDER 603
 -- IRONBARK 603 HOME BUILDER U132
 -- IRONBARK MINERVA N290

IRONBARK U132 ELSIE A372

-- LRD HIGH ENERGY 54B
 -- IRONBARK 54B ELSIE W479
 -- IRONBARK ELSIE M333

	EMA	Acc	Rib	Acc	RMP	Acc	RBY	Acc	IMF	Acc
Lot 119	2.9	39%	-0.2	40%	-1.2	41%	1.5	36%	-0.1	39%
Dam	2.4	52%	0.0	53%	-0.4	56%	1.2	52%	-0.2	50%

Market Index Values

Supermarket	Grass Fed Steer	Grain Fed Steer	EU
+\$ 67	+\$ 62	+\$ 67	+\$ 78

HEIFER BULL



	B wt	Acc	Milk	Acc	200	Acc	400	Acc	600	Acc	M wt	Acc	C wt	Acc
Lot 119	3.4	57%	23	54%	27	60%	43	59%	61	58%	n/a	n/a%	n/a	n/a%
Dam	4.2	66%	15	74%	23	74%	32	74%	76	76%	37	66%	25	66%

LOT 119 - INBK160 is sired by CL1 Domino 955W (a share purchase from Cooper Ranch, USA) and this is what Mark Cooper says about 955W "A bull with tremendous muscle definition, loads of natural thickness, length of body and depth of rib. 955W is a strong breeding bull that surpassed our expectations. He is a trait leader in WW, YW, Milk, REA and Marbling. His first daughters are in productions and look to be very maternal with great udders." INBK160 is in the top 1% of the breed for milk and is a top of the line heifer bull.

LOT 120 IRONBARK TWISTER K148 D.O.B 24/09/2014 Y10

-- GH MR DIFFERENCE 73J
 -- GH DIFFERENCE BRITISHER 45L
 -- FA BRITISHER LADY 59F

GH ADAMS TWISTER 416T

-- SMITHSTON TAM O'SHANTER
 --GH SYDNEY 809 59 M
 -- JV PEARL 809

IRONBARK TWISTER K148 Pigment: 100 : 100

-- SILVER STANDARD 55C
 -- BP 55C BRITISHER 1M
 -- BP 2 BRIT LAD'S STANDARDESS 56J

IRONBARK 1M MINERVA C035

-- IRONBARK K086 KURRAJONG T300
 -- IRONBARK T300 MINERVA A145
 -- IRONBARK 603 MINERVA U102

	EMA	Acc	Rib	Acc	RMP	Acc	RBY	Acc	IMF	Acc
Lot	4.0	45%	0.3	46%	0.4	48%	1.7	44%	0.0	45%
Dam	2.1	56%	0.7	57%	0.4	59%	1.1	56%	-0.3	54%

Market Index Values

Supermarket	Grass Fed Steer	Grain Fed Steer	EU
+\$ 88	+\$ 83	+\$ 93	+\$ 101



	B wt	Acc	Milk	Acc	200	Acc	400	Acc	600	Acc	M wt	Acc	C wt	Acc
Lot 120	6.3	58%	15	53%	32	62%	50	59%	78	60%	69	52%	47	52%
Dam	5.7	65%	18	70%	30	71%	38	72%	71	71%	53	65%	35	65%

LOT 120 - INBK148 is sired by GH Adams Twister 416T who is a half brother to GH Neon 17N. This gives you an idea of the power of these Neon cattle. Twister has an EMA of +5.8, a 600 day weight of +104. Twister sired the top price in the 2013 bull sale at \$48,000. Twister 416T is a breed leading sire for growth and carcass. INBK148 - balanced set of figures. Dam has a milk figure of +18.

LOT 121 IRONBARK G693 TWISTER K261 D.O.B 16/09/2014 Y10

- GH DIFFERENCE BRITISHER 45L
- GH ADAMS TWISTER 416T
- GH SYDNEY 809 59 M

IRONBARK TWISTER G693

- CL 1 DOMINO 252M
- IRONBARK 252M COROLLA A416
- IRONBARK W001 COROLLA Y067

IRONBARK G693 TWISTER K261 Pigment: 100 : 100

- IRONBARK K086 KURRAJONG T300
- IRONBARK T300 KURRAJONG A276
- IRONBARK 603 NURSE W575

IRONBARK A276 DORIS D537

- BP SANDMAN 146D
- IRONBARK 146D DORIS U391
- IRONBARK DORIS L315

	EMA	Acc	Rib	Acc	RMP	Acc	RBY	Acc	IMF	Acc
Lot 121	3.6	42%	-0.4	44%	-0.8	48%	1.9	43%	-0.4	41%
Dam	2.8	44%	-0.3	47%	-0.7	51%	1.4	45%	-0.3	44%

Market Index Values

Supermarket	Grass Fed Steer	Grain Fed Steer	EU
+\$ 85	+\$ 77	+\$ 81	+\$ 97



	B wt	Acc	Milk	Acc	200	Acc	400	Acc	600	Acc	M wt	Acc	C wt	Acc
Lot 121	6.4	54%	18	42%	34	62%	57	62%	85	64%	83	54%	51	53%
Dam	6.4	60%	14	67%	30	69%	51	69%	68	68%	81	59%	44	59%

LOT 121 - INBK261 is sired by INB Twister G693 who was sold to Noel & Liz Cook, Kindon Station, Goondiwindi, Qld at the 2013 Ironbark Sale for \$48,000. He is in the top 2% of the breed for 200 day weight, top 5% of the breed for 400 day weight, top 4% of the breed for 600 day weight, top 4% of the breed for EMA and top 1% of the breed for RBY. His dam is sired by CL1 Domino 252M and has a milk figure of +32 and is one of the good females in this program. INBG693 has a high performance group of sons in the Sale with breed type and quality. INBK261 is in the top 15% of the breed for milk, top 15% for 200-day, 400-day and 600-day weights. Dam has a milk figure of +14.

LOT 122 IRONBARK G692 ADVANCE K353 D.O.B 15/10/2014 Y10

- HH ADVANCE 4140P
- HH ADVANCE 9169W
- HH MISS ADVANCE 4019P

IRONBARK 9169W ADVANCE G692

- K 45D SUPER LAD 106G
- IRONBARK 106G NURSE W521
- IRONBARK NURSE L200

IRONBARK G692 ADVANCE K353 Pigment: 100 : 100

- KALUDAH TOP KNOTCH
- IRONBARK TOP KNOTCH D024
- IRONBARK T577 R MINNIE Z077

IRONBARK D024 MINNIE R G442

- IRONBARK M428 HOT SHOT Y082
- IRONBARK Y082 MINNIE R D223
- IRONBARK T300 MINNIE R A623

	EMA	Acc	Rib	Acc	RMP	Acc	RBY	Acc	IMF	Acc
Lot 122	3.4	42%	0.1	44%	-0.1	48%	1.5	43%	0.1	40%
Dam	3.1	43%	0.5	44%	0.6	47%	0.9	43%	0.2	41%

Market Index Values

Supermarket	Grass Fed Steer	Grain Fed Steer	EU
+\$ 85	+\$ 80	+\$ 90	+\$ 97



	B wt	Acc	Milk	Acc	200	Acc	400	Acc	600	Acc	M wt	Acc	C wt	Acc
Lot 122	5.4	52%	18	37%	31	58%	49	63%	74	65%	65	55%	44	54%
Dam	5.8	57%	15	50%	32	65%	49	66%	70	70%	61	58%	41	58%

LOT 122 - INBK353 is sired by INB 9169W Advance G692, a son of HH Advance 9169W. He was purchased by Michael and Belinda Norton, Tirranna Hereford Stud, Glen Innes, NSW for \$14,000 at the 2013 sale. 9169W is one of the top breeding sires in the Illustrious Holden Hereford program, his sire HH Advance 4140P is one of those dominant sires that I like to breed a program around. INB G692 is a half brother to INB Home Builder A481, leading sire at Ironbark, also a half brother to INBB220 (\$30,000) and INBF509 (\$12,000) both sold to Noel & Liz Cook, Kindon Station, Goondiwindi, Qld. In the 2014 sale INB H301 sold to Michael Hickey at Guyra, NSW for \$10,000. The dam of these bulls, INB W521 is without a doubt the leading producer in the Ironbark program. There are a run of great cows back through her pedigree. The uniformity in breed-type constitution, milk, udder quality, and birth weight that will be gained out of these unique time-measured cattle is what the breeding of profitable beef cattle is all about. Don't hold back on these Holden genetics: they are the real deal! INBK353 is in the top 15% for milk and is a quality Holden bred bull.

LOT 123 IRONBARK 2037Z ADVANCE K334 D.O.B 17/10/2014 Y10

-- HH ADVANCE 932J
 -- HH ADVANCE 2168M
 -- HH MISS ADVANCE 950J

HH ADVANCE 2037Z

-- L1 DOMINO 03571
 --HH MISS ADVANCE 8080U
 -- HH MISS ADVANCE 365N

IRONBARK 2037Z ADVANCE K334 Pigment: 00 : 100

-- PARSON HILL PRESIDENT
 -- THORNLEIGH X007 PRESIDENT D225
 -- THORNLEIGH SNOWFLAKE Z330
IRONBARK D225 COROLLA G339
 -- KALUDAH JERRY X942
 -- IRONBARK X942 COROLLA D281
 -- IRONBARK U130 COROLLA W420

	EMA	Acc	Rib	Acc	RMP	Acc	RBY	Acc	IMF	Acc
Lot 123	2.1	41%	0.7	44%	0.4	47%	0.6	40%	-0.2	39%
Dam	2.9	42%	-0.1	42%	-0.2	46%	1.0	42%	0.0	40%

Market Index Values

Supermarket	Grass Fed Steer	Grain Fed Steer	EU
+\$ 78	+\$ 71	+\$ 75	+\$ 85



	B wt	Acc	Milk	Acc	200	Acc	400	Acc	600	Acc	M wt	Acc	C wt	Acc
Lot 123	6.6	54%	13	39%	37	58%	54	64%	81	65%	71	54%	49	52%
Dam	7.8	57%	8	43%	39	66%	58	66%	70	70%	78	58%	49	58%

LOT 123 - INBK334 is sired by HH Advance 2037Z, another Holden Hereford bull, sold for US\$80,000 in their 2013 bull sale. Jack Holden said "we debated long and hard about retaining 2037Z to use ourselves. He is an up headed, super sound, thick quartered and deep sided bull with loads of class. He backs it up with great cow power and a super set of EPDs and individual performance. His dam is a full sister to the 6155S donor cow and a full sister to the 8050U herd sire. 2037Z has a pedigree stacked with great females." A truly outstanding sire that breeds uniformity and breed type. The uniformity in breed-type constitution, milk, udder quality, and birth weight that will be gained out of these unique time-measured cattle is what the breeding of profitable beef cattle is all about. Don't hold back on these Holden genetics: they are the real deal! INBK334 – another quality 2037Z.

LOT 124 IRONBARK 2037Z ADVANCE K333 D.O.B 15/09/2014 Y10

-- HH ADVANCE 932J
 -- HH ADVANCE 2168M
 -- HH MISS ADVANCE 950J

HH ADVANCE 2037Z

-- L1 DOMINO 03571
 --HH MISS ADVANCE 8080U
 -- HH MISS ADVANCE 365N

IRONBARK 2037Z ADVANCE K333 Pigment: 60 : 60

-- GH RAMBO 279R
 -- IRONBARK RAMBO C225
 -- IRONBARK 50A MISS MINNIE Q210
IRONBARK C225 COROLLA G024
 -- IRONBARK K086 KURRAJONG T300
 -- IRONBARK T300 COROLLA Z413
 -- IRONBARK R46 COROLLA U340

	EMA	Acc	Rib	Acc	RMP	Acc	RBY	Acc	IMF	Acc
Lot 124	3.1	42%	1.4	45%	1.3	47%	0.7	41%	0.2	41%
Dam	3.7	46%	0.0	47%	-0.3	50%	1.3	46%	0.2	46%

Market Index Values

Supermarket	Grass Fed Steer	Grain Fed Steer	EU
+\$ 83	+\$ 79	+\$ 87	+\$ 91

HEIFER BULL



	B wt	Acc	Milk	Acc	200	Acc	400	Acc	600	Acc	M wt	Acc	C wt	Acc
Lot 124	4.9	55%	14	43%	31	59%	46	64%	71	66%	59	54%	47	53%
Dam	4.9	62%	9	55%	28	66%	44	68%	71	71%	59	60%	41	60%

LOT 124 - INBK333 is sired by HH Advance 2037Z, another Holden Hereford bull, sold for US\$80,000 in their 2013 bull sale. Jack Holden said "we debated long and hard about retaining 2037Z to use ourselves. He is an up headed, super sound, thick quartered and deep sided bull with loads of class. He backs it up with great cow power and a super set of EPDs and individual performance. His dam is a full sister to the 6155S donor cow and a full sister to the 8050U herd sire. 2037Z has a pedigree stacked with great females." A truly outstanding sire that breeds uniformity and breed type. The uniformity in breed-type constitution, milk, udder quality, and birth weight that will be gained out of these unique time-measured cattle is what the breeding of profitable beef cattle is all about. Don't hold back on these Holden genetics: they are the real deal! INBK333 – a top quality heifer bull.

LOT 125 IRONBARK G078 ADVANCE K380 D.O.B 04/10/2014 Y11

-- HH ADVANCE 4140P
 -- HH ADVANCE 9169W
 -- HH MISS ADVANCE 4019P

IRONBARK 9169W ADVANCE G078

-- IRONBARK K086 KURRAJONG T300
 --IRONBARK T300 SB DELIGHT A033

-- IRONBARK 50A SB DELIGHT R425

IRONBARK G078 ADVANCE K380 Pigment: 100 : 100

-- THORNLEIGH S106 SHARKA Z258
 -- IRONBARK SHARKA D163
 -- IRONBARK T522 VIC LASS W258

IRONBARK D163 MINERVA G407

-- GH RAMBO 279R
 -- IRONBARK 279R MINERVA E092
 -- IRONBARK 33B MINERVA R297

	EMA	Acc	Rib	Acc	RMP	Acc	RBY	Acc	IMF	Acc
Lot 125	3.7	41%	-0.4	44%	-0.9	47%	1.6	42%	0.1	41%
Dam	3.7	39%	-0.4	40%	-0.7	42%	1.6	38%	-0.1	37%

Market Index Values

Supermarket	Grass Fed Steer	Grain Fed Steer	EU
+\$ 81	+\$ 76	+\$ 85	+\$ 94

HEIFER BULL



	B wt	Acc	Milk	Acc	200	Acc	400	Acc	600	Acc	M wt	Acc	C wt	Acc
Lot	4.2	54%	19	34%	28	60%	47	63%	70	63%	67	53%	44	53%
Dam	5.9	53%	14	43%	32	63%	49	60%	60	60%	69	51%	43	51%

LOT 125 - INBK380 is sired by INB 9169W Advance G078. The uniformity in breed-type constitution, milk, udder quality, and birth weight that will be gained out of these unique time-measured cattle is what the breeding of profitable beef cattle is all about. Don't hold back on these Holden genetics: they are the real deal! INBK380 – top quality heifer bull.

LOT 126 IRONBARK G403 ADVANCE K405 D.O.B 12/10/2014 Y11

-- CL 1 DOMINO 206M
 -- HH ADVANCE 5212R
 -- HH MISS ADVANCE 1028L

IRONBARK 5212R ADVANCE G403

-- THORNLEIGH S106 SHARKA Z258
 --IRONBARK Z258 N NURSE D412

-- IRONBARK S117 N NURSE X044

IRONBARK G403 ADVANCE K405 Pigment: 100 : 100

-- IRONBARK PEPPER Z494
 -- FRANCO DAPPLE D515
 -- FRANCO DAFFODIL X125

IRONBARK D515 MINNIE R G446

-- KALUDAH JERRY X942
 -- IRONBARK X942 MINNIE R D447
 -- IRONBARK W001 MINNIE R Z139

	EMA	Acc	Rib	Acc	RMP	Acc	RBY	Acc	IMF	Acc
Lot 126	3.6	38%	0.1	40%	0.0	44%	1.4	39%	0.2	35%
Dam	2.7	38%	-0.3	39%	-0.4	42%	1.2	39%	-0.1	36%

Market Index Values

Supermarket	Grass Fed Steer	Grain Fed Steer	EU
+\$ 88	+\$ 82	+\$ 93	+\$ 98



	B wt	Acc	Milk	Acc	200	Acc	400	Acc	600	Acc	M wt	Acc	C wt	Acc
Lot 126	6.2	49%	18	34%	35	56%	55	61%	85	63%	74	52%	52	51%
Dam	7.0	55%	15	44%	35	63%	53	64%	68	68%	74	56%	45	56%

LOT 126 - INBK405 is sired by INB 5212R Advance G403 who is sired by HH Advance 5212R, a leading sire in the Holden Herefords program. INBK403 was retained for use in the Ironbark program to continue the 5212R influence. The uniformity in breed-type constitution, milk, udder quality, and birth weight that will be gained out of these unique time-measured cattle is what the breeding of profitable beef cattle is all about. Don't hold back on these Holden genetics: they are the real deal! INBK405 is in the top 15% of the breed for milk, top 11% of the breed for 600-day weight and is a high quality Holden bred bull.

LOT 127 IRONBARK G692 ADVANCE K401 D.O.B 08/10/2014 Y11

-- HH ADVANCE 4140P
 -- HH ADVANCE 9169W
 -- HH MISS ADVANCE 4019P

IRONBARK 9169W ADVANCE G692

-- K 45D SUPER LAD 106G
 --IRONBARK 106G NURSE W521
 -- IRONBARK NURSE L200

IRONBARK G692 ADVANCE K401 Pigment: 100 : 100

-- PARSON HILL PRESIDENT
 -- THORNLEIGH X007 PRESIDENT D225
 -- THORNLEIGH SNOWFLAKE Z330

IRONBARK D225 DELIGHT G220

-- CL 1 DOMINO 252M
 -- IRONBARK 252M DELIGHT C029
 -- IRONBARK W264 DELIGHT Z372

	EMA	Acc	Rib	Acc	RMP	Acc	RBY	Acc	IMF	Acc
Lot 127	2.6	40%	0.4	41%	0.3	45%	0.9	40%	0.0	38%
Dam	3.0	41%	0.6	41%	0.5	45%	0.8	40%	0.1	39%

Market Index Values

Supermarket	Grass Fed Steer	Grain Fed Steer	EU
+\$ 83	+\$ 78	+\$ 86	+\$ 93



	B wt	Acc	Milk	Acc	200	Acc	400	Acc	600	Acc	M wt	Acc	C wt	Acc
Lot 127	5.1	51%	17	34%	32	57%	46	63%	72	63%	60	53%	44	52%
Dam	6.6	57%	12	41%	41	66%	57	67%	70	70%	68	58%	52	58%

LOT 127 - INBK401 is sired by INB 9169W Advance G692, a son of HH Advance 9169W. He was purchased by Michael and Belinda Norton, Tirranna Hereford Stud, Glen Innes, NSW for \$14,000 at the 2013 sale. 9169W is one of the top breeding sires in the Illustrious Holden Hereford program, his sire HH Advance 4140P is one of those dominant sires that I like to breed a program around. INB G692 is a half brother to INB Home Builder A481, leading sire at Ironbark, also a half brother to INBB220 (\$30,000) and INBF509 (\$12,000) both sold to Noel & Liz Cook, Kindon Station, Goondiwindi, Qld. In the 2014 sale INB H301 sold to Michael Hickey at Guyra, NSW for \$10,000. The dam of these bulls, INB W521 is without a doubt the leading producer in the Ironbark program. There are a run of great cows back through her pedigree. The uniformity in breed-type constitution, milk, udder quality, and birth weight that will be gained out of these unique time-measured cattle is what the breeding of profitable beef cattle is all about. Don't hold back on these Holden genetics: they are the real deal! INBK401 - top quality Holden bred bull.

LOT 128 IRONBARK G403 ADVANCE K481 D.O.B 17/11/2014 Y11

-- CL 1 DOMINO 206M
 -- HH ADVANCE 5212R
 -- HH MISS ADVANCE 1028L

IRONBARK 5212R ADVANCE G403

-- THORNLEIGH S106 SHARKA Z258
 --IRONBARK Z258 N NURSE D412

-- IRONBARK S117 N NURSE X044

IRONBARK G403 ADVANCE K481 Pigment: 100 : 100

-- IRONBARK K086 KURRAJONG T300
 -- IRONBARK T300 KURRAJONG B582
 -- IRONBARK U662 R MINNIE Y034

IRONBARK B582 N NURSE G699

-- KALUDAH JERRY X942
 -- IRONBARK X942 N NURSE D296
 -- IRONBARK 50A N/NURSE R346

	EMA	Acc	Rib	Acc	RMP	Acc	RBY	Acc	IMF	Acc
Lot 128	3.1	33%	0.3	34%	0.2	36%	0.9	32%	0.3	31%
Dam	2.3	42%	0.4	42%	0.5	45%	0.4	42%	0.3	41%

Market Index Values

Supermarket	Grass Fed Steer	Grain Fed Steer	EU
+\$ 83	+\$ 77	+\$ 89	+\$ 92

HEIFER BULL



	B wt	Acc	Milk	Acc	200	Acc	400	Acc	600	Acc	M wt	Acc	C wt	Acc
Lot	5.3	46%	17	36%	31	54%	50	52%	77	53%	n/a	n/a%	n/a	n/a%
Dam	6.2	57%	12	51%	31	66%	48	66%	69	69%	70	58%	43	58%

LOT 128 - INBK481 is sired by INB 5212R Advance G403 who is sired by HH Advance 5212R, a leading sire in the Holden Herefords program. INBG403 was retained for use in the Ironbark program to continue the 5212R influence. The uniformity in breed-type constitution, milk, udder quality, and birth weight that will be gained out of these unique time-measured cattle is what the breeding of profitable beef cattle is all about. Don't hold back on these Holden genetics: they are the real deal! INBK481 - quality heifer bull.

LOT 129 IRONBARK G063 RAMBO K369 D.O.B 27/09/2014 Y11

-- GH RAMBO 279R
 -- IRONBARK RAMBO D365
 -- IRONBARK T414 VIC LASS V331

IRONBARK D365 RAMBO G063

-- CL 1 DOMINO 252M
 --IRONBARK 252M COROLLA B240
 -- IRONBARK T577 COROLLA Z188

IRONBARK G063 RAMBO K369 Pigment: 100 : 100

-- PARSON HILL PRESIDENT
 -- THORNLEIGH X007 PRESIDENT D225
 -- THORNLEIGH SNOWFLAKE Z330

IRONBARK D225 COROLLA G262

-- RS NITRO 77K
 -- IRONBARK 77K COROLLA Y023
 -- IRONBARK N190 COROLLA Q308

	EMA	Acc	Rib	Acc	RMP	Acc	RBY	Acc	IMF	Acc
Lot 129	3.0	41%	0.0	43%	-0.4	47%	1.2	41%	-0.2	38%
Dam	2.3	42%	0.4	42%	0.3	46%	0.6	41%	0.0	40%

Market Index Values

Supermarket	Grass Fed Steer	Grain Fed Steer	EU
+\$ 75	+\$ 68	+\$ 72	+\$ 83



	B wt	Acc	Milk	Acc	200	Acc	400	Acc	600	Acc	M wt	Acc	C wt	Acc
Lot 129	6.2	50%	15	32%	36	56%	52	62%	76	65%	68	54%	47	52%
Dam	7.0	57%	11	46%	36	67%	49	67%	71	71%	64	59%	41	59%

LOT 129 - INBK369 is sired by INB D365 Rambo G063 is sired by INB Rambo D365 and is bred for performance. He sold to Stannum Hereford Stud, Tenterfield, NSW at the 2013 Sale for \$12,000. His figures were in the top 1% of the breed for all weight and his dam, an outstanding Domino 252M cow has an outstanding milk figure. INBK369 – a Rambo and they are all at the top!

LOT 130 IRONBARK G692 ADVANCE K422 D.O.B 16/10/2014 Y11

-- HH ADVANCE 4140P
 -- HH ADVANCE 9169W
 -- HH MISS ADVANCE 4019P

IRONBARK 9169W ADVANCE G692

-- K 45D SUPER LAD 106G
 --IRONBARK 106G NURSE W521
 -- IRONBARK NURSE L200

IRONBARK G692 ADVANCE K422 Pigment: 100 : 100

-- GH NEON 17N
 -- GH RAMBO 279R
 -- HR GOLD DOMINO 251E
IRONBARK 279R MISS MINNIE G805
 -- IRONBARK K086 KURRAJONG T300
 -- IRONBARK T300 MISS MINNIE A032
 -- IRONBARK Q171 MISS MINNIE S242

	EMA	Acc	Rib	Acc	RMP	Acc	RBY	Acc	IMF	Acc
Lot	3.5	42%	0.0	43%	-0.3	46%	1.3	41%	-0.1	40%
Dam	4.9	48%	0.4	49%	0.4	51%	1.3	47%	0.0	47%

Market Index Values

Supermarket	Grass Fed Steer	Grain Fed Steer	EU
+\$ 73	+\$ 69	+\$ 75	+\$ 85

HEIFER BULL



	B wt	Acc	Milk	Acc	200	Acc	400	Acc	600	Acc	M wt	Acc	C wt	Acc
Lot	4.1	52%	19	40%	27	57%	42	62%	61	62%	55	53%	39	52%
Dam	4.6	60%	15	58%	29	66%	47	64%	65	65%	58	57%	44	57%

LOT 130 - INBK422 is sired by INB 9169W Advance G692, a son of HH Advance 9169W. He was purchased by Michael and Belinda Norton, Tirranna Hereford Stud, Glen Innes, NSW for \$14,000 at the 2013 sale. 9169W is one of the top breeding sires in the Illustrious Holden Hereford program, his sire HH Advance 4140P is one of those dominant sires that I like to breed a program around. INB G692 is a half brother to INB Home Builder A481, leading sire at Ironbark, also a half brother to INBB220 (\$30,000) and INBF509 (\$12,000) both sold to Noel & Liz Cook, Kindon Station, Goondiwindi, Qld. In the 2014 sale INB H301 sold to Michael Hickey at Guyra, NSW for \$10,000. The dam of these bulls, INB W521 is without a doubt the leading producer in the Ironbark program. There are a run of great cows back through her pedigree. The uniformity in breed-type constitution, milk, udder quality, and birth weight that will be gained out of these unique time-measured cattle is what the breeding of profitable beef cattle is all about. Don't hold back on these Holden genetics: they are the real deal! INBK422 – top quality heifer bull. Dam has a milk figure of +15.

LOT 131 IRONBARK 2037Z ADVANCE K410 D.O.B 29/12/2014 Y11

- HH ADVANCE 932J
- HH ADVANCE 2168M
- HH MISS ADVANCE 950J

HH ADVANCE 2037Z

- L1 DOMINO 03571
- HH MISS ADVANCE 8080U
- HH MISS ADVANCE 365N

IRONBARK 2037Z ADVANCE K410 Pigment: 100 : 100

- LBH 20J STANMORE 56M
- IRONBARK STANMORE D704
- IRONBARK U858 N NURSE B064

IRONBARK D704 MINERVA G301

- IRONBARK M428 HOT SHOT Y082
- IRONBARK Y082 MINERVA D248
- IRONBARK U132 MINERVA A346

	EMA	Acc	Rib	Acc	RMP	Acc	RBY	Acc	IMF	Acc
Lot 131	1.9	32%	1.2	34%	1.0	34%	0.6	29%	-0.1	32%
Dam	1.9	39%	0.5	39%	0.3	42%	0.8	38%	-0.1	37%

Market Index Values

Supermarket	Grass Fed Steer	Grain Fed Steer	EU
+\$ 81	+\$ 77	+\$ 81	+\$ 90

HEIFER BULL



	B wt	Acc	Milk	Acc	200	Acc	400	Acc	600	Acc	M wt	Acc	C wt	Acc
Lot 131	4.6	49%	15	40%	31	54%	44	58%	70	55%	n/a	n/a%	n/a	n/a%
Dam	3.8	53%	12	43%	28	62%	39	59%	59	59%	n/a	n/a%	n/a	n/a%

LOT 131 - INBK410 is sired by HH Advance 2037Z, another Holden Hereford bull, sold for US\$80,000 in their 2013 bull sale. Jack Holden said "we debated long and hard about retaining 2037Z to use ourselves. He is an up headed, super sound, thick quartered and deep sided bull with loads of class. He backs it up with great cow power and a super set of EPDs and individual performance. His dam is a full sister to the 6155S donor cow and a full sister to the 8050U herd sire. 2037Z has a pedigree stacked with great females." A truly outstanding sire that breeds uniformity and breed type. The uniformity in breed-type constitution, milk, udder quality, and birth weight that will be gained out of these unique time-measured cattle is what the breeding of profitable beef cattle is all about. Don't hold back on these Holden genetics: they are the real deal! INBK410 – great set of figures and a top heifer bull.

LOT 132 IRONBARK A481 HOMEBUILDER K203 D.O.B 02/12/2014 Y11

- HH HOME BUILDER
- HH HOME BUILDER 603
- HH CELESTE 249

IRONBARK 603 HOME BUILDER A481

- K 45D SUPER LAD 106G
- IRONBARK 106G NURSE W521
- IRONBARK NURSE L200

IRONBARK A481 HOMEBUILDER K203 Pigment: 100 : 90

- GH DIFFERENCE BRITISHER 45L
- GH NEON 17N
- GH SIR SIMBA LASS 107K

IRONBARK 17N MISS MINNIE C109

- IRONBARK ENERGIZER N190
- IRONBARK N190 MISS MINNIE S561
- IRONBARK 34A MISS MINNIE Q276

	EMA	Acc	Rib	Acc	RMP	Acc	RBY	Acc	IMF	Acc
Lot 132	2.7	45%	0.5	45%	0.6	47%	0.7	44%	0.2	44%
Dam	3.1	52%	0.5	53%	0.6	55%	0.7	52%	0.3	52%

Market Index Values

Supermarket	Grass Fed Steer	Grain Fed Steer	EU
+\$ 88	+\$ 82	+\$ 95	+\$ 98



	B wt	Acc	Milk	Acc	200	Acc	400	Acc	600	Acc	M wt	Acc	C wt	Acc
Lot	6.1	51%	13	49%	34	58%	54	58%	79	59%	66	51%	49	51%
Dam	4.4	65%	11	67%	30	70%	48	70%	72	72%	61	64%	47	64%

LOT 132 - INBK203 is sired by INB 603 Home Builder A481 who was sold in the 2007 sale for \$11,000. We have since purchased this outstanding sire and he stands at Ironbark today. A481 is a half brother to INB B220 who sold in the 2008 sale for \$30,000 to Noel & Liz Cook, Kindon Station, Goondiwindi, Qld. In the 2011 sale INB Rambo E009 sold for \$16,000 to Hylands Hereford Stud, Cootamundra NSW. In 2012 Sale INB F509 sold to Noel and Liz Cook for \$12,000. In the 2013 sale INB G692 sold for \$14,000 to Mike and Belinda Norton, Glen Innes NSW. In the 2014 sale INB H301 sold to Michael Hickey at Guyra, NSW for \$10,000. The dam of these bulls, INB W521 is without a doubt the leading producer in the Ironbark program. There are a run of great cows back through her pedigree. INBK203 – Home Builder/Neon. Performance and quality.

LOT 133 IRONBARK PRESIDENT K226 D.O.B 16/09/2014 Y9A

-- MONREID STATESMAN
-- PARSON HILL PRESIDENT
-- PARRAWEENA HILLARY

THORNLEIGH X007 PRESIDENT D225

-- MOORLANDS ROCKFORD R161
--THORNLEIGH SNOWFLAKE Z330
-- MERLANIE SNOWFLAKE U233

IRONBARK PRESIDENT K226 Pigment: 100 : 100

-- IRONBARK X598 HOT SHOT A319
-- IRONBARK A319 HOT SHOT C190
-- IRONBARK 266M COROLLA Z511

IRONBARK C190 MINERVA F104

-- IRONBARK K086 KURRAJONG T300
-- IRONBARK T300 MINERVA C490
-- IRONBARK S117 MINERVA Y104

	EMA	Acc	Rib	Acc	RMP	Acc	RBY	Acc	IMF	Acc
Lot 133	2.9	38%	0.5	38%	0.6	42%	0.6	37%	0.3	36%
Dam	2.5	38%	0.3	39%	0.2	42%	0.7	38%	0.2	36%

Market Index Values

Supermarket	Grass Fed Steer	Grain Fed Steer	EU
+\$ 76	+\$ 70	+\$ 80	+\$ 84



	B wt	Acc	Milk	Acc	200	Acc	400	Acc	600	Acc	M wt	Acc	C wt	Acc
Lot 133	6.1	51%	11	39%	32	61%	51	58%	76	60%	n/a	n/a%	n/a	n/a%
Dam	4.8	55%	13	57%	26	61%	43	64%	68	68%	63	56%	36	56%

LOT 133 - INBK226 is sired by Thornleigh X007 President D225, purchased at the Thornleigh sale for \$18,000. He goes back to the Monreid President bloodline, a sire line that is having tremendous popularity within the Hereford breed in Australia. INBK226 – softness and performance.

LOT 134 IRONBARK 2037Z ADVANCE K398 D.O.B 14/09/2014 Y9A

-- HH ADVANCE 932J
-- HH ADVANCE 2168M
-- HH MISS ADVANCE 950J

HH ADVANCE 2037Z

-- L1 DOMINO 03571
--HH MISS ADVANCE 8080U
-- HH MISS ADVANCE 365N

IRONBARK 2037Z ADVANCE K398 Pigment: 60 : 30

-- IRONBARK 603 HOME BUILDER A481
-- IRONBARK A481 HOMEBUILDER D612
-- IRONBARK S117 MINNIE R Z114

IRONBARK D612 MINERVA G354

-- LBH 20J STANMORE 56M
-- IRONBARK 56M MINERVA D242
-- IRONBARK 603 MINERVA A538

	EMA	Acc	Rib	Acc	RMP	Acc	RBY	Acc	IMF	Acc
Lot 134	1.9	40%	0.9	43%	0.4	45%	0.9	39%	-0.4	38%
Dam	1.5	40%	0.1	41%	-0.2	44%	1.1	40%	-0.4	39%

Market Index Values

Supermarket	Grass Fed Steer	Grain Fed Steer	EU
+\$ 92	+\$ 85	+\$ 88	+\$ 100

HEIFER BULL



	B wt	Acc	Milk	Acc	200	Acc	400	Acc	600	Acc	M wt	Acc	C wt	Acc
Lot 134	6.0	53%	16	40%	36	58%	56	63%	88	63%	73	52%	55	51%
Dam	4.7	54%	14	45%	29	63%	46	60%	60	60%	60	51%	43	51%

LOT 134 - INBK398 is sired by HH Advance 2037Z, another Holden Hereford bull, sold for US\$80,000 in their 2013 bull sale. Jack Holden said "we debated long and hard about retaining 2037Z to use ourselves. He is an up headed, super sound, thick quartered and deep sided bull with loads of class. He backs it up with great cow power and a super set of EPDs and individual performance. His dam is a full sister to the 6155S donor cow and a full sister to the 8050U herd sire. 2037Z has a pedigree stacked with great females." A truly outstanding sire that breeds uniformity and breed type. The uniformity in breed-type constitution, milk, udder quality, and birth weight that will be gained out of these unique time-measured cattle is what the breeding of profitable beef cattle is all about. Don't hold back on these Holden genetics: they are the real deal! INBK398 – top quality heifer bull.

LOT 135 IRONBARK YESTERYEAR K155 D.O.B 21/08/2014 Y9A

-- COOTHARABA ELGIN 2
 -- COOTHARABA MAGNUM
 -- COOTHARABA PAULINE 279

MAWARRA YESTERYEAR

-- DUNROBIN SUPER STAR
 --MAWARRA MISS TITANIA 123
 -- MAWARRA MISS TITANIA 53

IRONBARK YESTERYEAR K155 Pigment: 100 : 100

-- HH HOME BUILDER
 -- HH HOME BUILDER 603
 -- HH CELESTE 249

IRONBARK 603 MINNIE L D532

-- BP 55C BRITISHER 1M
 -- IRONBARK 1M MINNIE L U567
 -- IRONBARK 51A MINNIE L R699

	EMA	Acc	Rib	Acc	RMP	Acc	RBY	Acc	IMF	Acc
Lot 135	2.1	44%	-0.1	45%	-0.5	47%	1.2	44%	-0.3	45%
Dam	2.1	52%	0.2	53%	-0.2	54%	1.3	52%	-0.2	52%

Market Index Values

Supermarket	Grass Fed Steer	Grain Fed Steer	EU
+\$ 61	+\$ 56	+\$ 62	+\$ 74



	B wt	Acc	Milk	Acc	200	Acc	400	Acc	600	Acc	M wt	Acc	C wt	Acc
Lot 135	5.4	57%	11	46%	24	63%	42	59%	64	59%	58	51%	31	52%
Dam	5.0	63%	9	66%	24	68%	37	68%	67	67%	50	61%	31	61%

LOT 135 - INBK155 is sired by Mawarra Yesteryear, purchased at the Hereford National for \$30,000 and is sired by Cootharaba Magnum, a breed leading Australian bred sire. Yesteryear has an outstanding line of high performance sons on offer and is bred out of a strong cow base which is our strategy on sire selection. Yesteryear stamps his progeny, they are all one type. INBK155 – Magnum, Home Builder and Britisher – 3 of the breeds' greats!

LOT 136 IRONBARK G319 SHINE K065 D.O.B 09/07/2014 Y9A

-- DAI MARU PANASONIC
 -- DAI MARU SHINE E093
 -- DAI MARU CONSTANCE X533

IRONBARK SHINE G319

-- LCI TW PEPPER 1L
 --IRONBARK 1L MISS MINNIE Y029
 -- IRONBARK S272 MISS MINNIE V658

IRONBARK G319 SHINE K065 Pigment: 100 : 100

-- AGA 121G STANMORE 20J
 -- LBH 20J STANMORE 56M
 -- AGA 5C MISS ENERLAD 95K

IRONBARK 56M NURSE D260

-- IRONBARK K086 KURRAJONG T300
 -- IRONBARK T300 NURSE A232
 -- IRONBARK 29F NURSE W268

	EMA	Acc	Rib	Acc	RMP	Acc	RBY	Acc	IMF	Acc
Lot 136	1.6	31%	0.0	32%	-0.2	34%	0.8	31%	-0.2	31%
Dam	1.4	44%	0.7	46%	0.5	48%	0.6	44%	-0.1	46%

Market Index Values

Supermarket	Grass Fed Steer	Grain Fed Steer	EU
+\$ 54	+\$ 49	+\$ 50	+\$ 63



	B wt	Acc	Milk	Acc	200	Acc	400	Acc	600	Acc	M wt	Acc	C wt	Acc
Lot 136	4.9	47%	16	39%	25	53%	38	58%	57	55%	n/a	n/a%	n/a	n/a%
Dam	3.1	61%	15	63%	25	67%	40	68%	66	66%	55	58%	39	58%

LOT 136 - INBK065 is sired by INB Shine G319, purchased by Collingwood Hereford Stud, Warren for \$8,000 in 2013 sale. INBG319 is sired by Dai Maru Shine E093 who was sold to the Red Hill Hereford Stud in Victoria for \$40,000 and Ironbark purchased an interest. Shine is an Australian bred bull, I saw him in the paddock on a visit to the Wodonga area. INBK065 – a balanced set of figures and a quality bull.

LOT 137 IRONBARK PRESIDENT K258 D.O.B 20/09/2014 Y9A

-- MONREID STATESMAN
 -- PARSON HILL PRESIDENT
 -- PARRAWEENA HILLARY
THORNLEIGH X007 PRESIDENT D225
 -- MOORLANDS ROCKFORD R161
 --THORNLEIGH SNOWFLAKE Z330
 -- MERLANIE SNOWFLAKE U233
IRONBARK PRESIDENT K258 Pigment: 100 : 100
 -- IRONBARK 4-HOT SHOT M428
 -- IRONBARK M428 HOT SHOT Y082
 -- IRONBARK TB MINERVA W167
IRONBARK Y082 N NURSE D352
 -- IRONBARK 603 HOME BUILDER W347
 -- IRONBARK W347 N NURSE B197
 -- IRONBARK 69G N NURSE Y027

	EMA	Acc	Rib	Acc	RMP	Acc	RBY	Acc	IMF	Acc
Lot 137	3.0	48%	0.4	49%	0.5	53%	0.8	48%	0.1	45%
Dam	2.7	47%	0.3	48%	0.2	51%	0.9	47%	-0.1	46%

Market Index Values			
Supermarket	Grass Fed Steer	Grain Fed Steer	EU
+\$ 84	+\$ 78	+\$ 86	+\$ 93



	B wt	Acc	Milk	Acc	200	Acc	400	Acc	600	Acc	M wt	Acc	C wt	Acc
Lot 137	7.2	56%	8	42%	39	65%	58	65%	83	69%	72	59%	49	57%
Dam	6.0	61%	7	66%	36	69%	52	70%	69	69%	58	60%	44	60%

LOT 137 - INBK258 is sired by Thornleigh X007 President D225, purchased at the Thornleigh sale for \$18,000. He goes back to the Monreid President bloodline, a sire line that is having tremendous popularity within the Hereford breed in Australia. INBK258 – softness and quality.

LOT 138 IRONBARK YESTERYEAR K106 D.O.B 12/09/2014 Y9A

-- COOTHARABA ELGIN 2
 -- COOTHARABA MAGNUM
 -- COOTHARABA PAULINE 279
MAWARRA YESTERYEAR
 -- DUNROBIN SUPER STAR
 --MAWARRA MISS TITANIA 123
 -- MAWARRA MISS TITANIA 53
IRONBARK YESTERYEAR K106 Pigment: 100 : 100
 -- AGA 121G STANMORE 20J
 -- LBH 20J STANMORE 56M
 -- AGA 5C MISS ENERLAD 95K
IRONBARK 56M NURSE D678
 -- IRONBARK NITRO Z017
 -- IRONBARK Z017 NURSE B615
 -- IRONBARK NURSE N515

	EMA	Acc	Rib	Acc	RMP	Acc	RBY	Acc	IMF	Acc
Lot 138	0.9	48%	0.3	50%	0.2	54%	0.4	49%	-0.4	48%
Dam	0.3	46%	0.3	47%	0.0	49%	0.4	45%	-0.5	46%

Market Index Values			
Supermarket	Grass Fed Steer	Grain Fed Steer	EU
+\$ 69	+\$ 62	+\$ 64	+\$ 77



	B wt	Acc	Milk	Acc	200	Acc	400	Acc	600	Acc	M wt	Acc	C wt	Acc
Lot	5.8	59%	13	44%	32	63%	51	66%	76	68%	67	59%	41	57%
Dam	4.2	61%	14	61%	32	66%	45	68%	66	66%	58	58%	42	58%

LOT 138 - INBK106 is sired by Mawarra Yesteryear, purchased at the Hereford National for \$30,000 and is sired by Cootharaba Magnum, a breed leading Australian bred sire. Yesteryear has an outstanding line of high performance sons on offer and is bred out of a strong cow base which is our strategy on sire selection. Yesteryear stamps his progeny, they are all one type. INBK106 – balanced set of figures and an outstanding pedigree.

LOT 139 IRONBARK VICTORY BLEND K236 D.O.B 16/08/2014 Y9A

- BOWMONT VICTORY BLEND Z458
- BOWMONT Z458 VICTORY BLEND C
- BOWMONT QUEEN Z425

WALLAN CREEK VICTORY BLEND F099

- DOOLACHAH PANHANDLE T130
- WALLAN CREEK GRACE Z014
- WALLAN CREEK GRACE 3

IRONBARK VICTORY BLEND K236 Pigment: 90 : 100

- BP GOVERNOR 33B
- IRONBARK 33B GOVERNOR Q377
- IRONBARK NURSE 183
- IRONBARK Q377 R MINNIE W296**
- BP STAR GENERAL 51A
- IRONBARK 51A R MINNIE T323
- IRONBARK R MINERVA M423

	EMA	Acc	Rib	Acc	RMP	Acc	RBY	Acc	IMF	Acc
Lot 139	3.4	44%	0.1	46%	0.2	50%	1.0	45%	0.1	42%
Dam	3.1	48%	0.6	50%	0.8	53%	1.0	49%	-0.1	49%

Market Index Values

Supermarket	Grass Fed Steer	Grain Fed Steer	EU
+\$ 81	+\$ 75	+\$ 85	+\$ 91



	B wt	Acc	Milk	Acc	200	Acc	400	Acc	600	Acc	M wt	Acc	C wt	Acc
Lot 139	7.1	55%	9	45%	35	64%	56	64%	82	68%	75	58%	48	56%
Dam	6.3	66%	9	75%	30	74%	47	73%	76	76%	62	65%	42	65%

LOT 139 - INBK236 is sired by Wallan Creek Victory Blend F099 who was purchased for \$11,000, a big powerful outcross sire who is having a major impact in the Ironbark program. There is a group of powerful sons on offer and the bull goes along with our strategy of selecting out of programs with a strong cow base that has stood the test of time over many years. If this strategy is followed uniformity is achieved. INBK236 – pedigree and performance combining.

LOT 140 IRONBARK G126 ADVANCE K200 D.O.B 27/09/2014 Y9A

- HH ADVANCE 4140P
- HH ADVANCE 9169W
- HH MISS ADVANCE 4019P

IRONBARK 9169W ADVANCE G126

- IRONBARK K086 KURRAJONG T300
- IRONBARK T300 NURSE C495
- IRONBARK 18J NURSE Z063

IRONBARK G126 ADVANCE K200 Pigment: 100 : 100

- IRONBARK K086 KURRAJONG T300
- IRONBARK T300 KURRAJONG B582
- IRONBARK U662 R MINNIE Y034

IRONBARK B582 DELIGHT G711

- IRONBARK PEPPER Z136
- IRONBARK Z136 DELIGHT C415
- IRONBARK 146D DELIGHT U251

	EMA	Acc	Rib	Acc	RMP	Acc	RBY	Acc	IMF	Acc
Lot 140	3.1	40%	0.4	42%	0.3	46%	1.0	41%	0.1	38%
Dam	2.0	42%	0.0	43%	-0.2	47%	0.7	42%	-0.1	40%

Market Index Values

Supermarket	Grass Fed Steer	Grain Fed Steer	EU
+\$ 89	+\$ 82	+\$ 92	+\$ 99



	B wt	Acc	Milk	Acc	200	Acc	400	Acc	600	Acc	M wt	Acc	C wt	Acc
Lot 140	6.7	49%	20	35%	35	55%	54	57%	84	60%	76	51%	n/a	n/a%
Dam	7.5	55%	16	48%	35	64%	54	61%	62	62%	76	52%	43	52%

LOT 140 - INBK200 is sired by INB 9169W Advance G126 was sold to Thornleigh Herefords, Inverell, NSW for \$10,000 in the 2013 sale. INBG126 is sired by HH Advance 9169W, a sire retained for use in the Holden Herefords program. His sire, HH Advance 4140P is one of those dominant sires that I like to build a program around. The uniformity in breed-type constitution, milk, udder quality, and birth weight that will be gained out of these unique time-measured cattle is what the breeding of profitable beef cattle is all about. Don't hold back on these Holden genetics: they are the real deal! INBK200 is in the top 5% of the breed for milk, top 11% of the breed for 200-day, 400-day and 600-day weights. Dam has a milk figure of +16.

LOT 141 IRONBARK PRESIDENT K212 D.O.B 26/09/2014 Y9A

-- MONREID STATESMAN
-- PARSON HILL PRESIDENT
-- PARRAWEENA HILLARY

THORNLEIGH X007 PRESIDENT D225

-- MOORLANDS ROCKFORD R161
--THORNLEIGH SNOWFLAKE Z330
-- MERLANIE SNOWFLAKE U233

IRONBARK PRESIDENT K212 Pigment: 100 : 100

-- IRONBARK M428 HOT SHOT X598
-- IRONBARK X598 HOT SHOT A319
-- IRONBARK M428 SB DELIGHT W004

IRONBARK A319 MINNIE R D216

-- HH APPROVAL 164
-- IRONBARK 164 MINNIE R A571
-- IRONBARK R691 MINNIE R V288

	EMA	Acc	Rib	Acc	RMP	Acc	RBY	Acc	IMF	Acc
Lot 141	2.5	46%	-0.2	48%	-0.6	52%	1.0	46%	0.2	43%
Dam	2.0	42%	-0.4	43%	-1.1	46%	1.2	42%	0.0	40%

Market Index Values

Supermarket	Grass Fed Steer	Grain Fed Steer	EU
+\$ 80	+\$ 73	+\$ 84	+\$ 90



	B wt	Acc	Milk	Acc	200	Acc	400	Acc	600	Acc	M wt	Acc	C wt	Acc
Lot 141	6.8	54%	9	39%	36	63%	55	66%	82	68%	77	58%	46	56%
Dam	5.0	55%	10	59%	29	65%	44	66%	65	65%	63	55%	38	55%

LOT 141 - INBK212 is sired by Thornleigh X007 President D225, purchased at the Thornleigh sale for \$18,000. He goes back to the Monreid President bloodline, a sire line that is having tremendous popularity within the Hereford breed in Australia. INBK212 – quality and performance.

LOT 142 IRONBARK G693 TWISTER K379 D.O.B 04/11/2014 Y9A

-- GH DIFFERENCE BRITISHER 45L
-- GH ADAMS TWISTER 416T
-- GH SYDNEY 809 59 M

IRONBARK TWISTER G693

-- CL 1 DOMINO 252M
--IRONBARK 252M COROLLA A416
-- IRONBARK W001 COROLLA Y067

IRONBARK G693 TWISTER K379 Pigment: 70 : 100

-- IRONBARK PEPPER A240
-- IRONBARK A240 PEPPER C368
-- SOUTH BOOROOK QUEEN X85

IRONBARK C368 MINNIE R G687

-- CC 56M SULLIVAN 42R
-- IRONBARK 42R MINNIE R C189
-- IRONBARK W001 MINNIE R A169

	EMA	Acc	Rib	Acc	RMP	Acc	RBY	Acc	IMF	Acc
Lot 142	3.7	43%	0.0	44%	-0.2	49%	1.6	43%	0.0	41%
Dam	2.2	40%	0.6	41%	0.7	44%	0.5	39%	0.4	39%

Market Index Values

Supermarket	Grass Fed Steer	Grain Fed Steer	EU
+\$ 91	+\$ 85	+\$ 94	+\$ 102



	B wt	Acc	Milk	Acc	200	Acc	400	Acc	600	Acc	M wt	Acc	C wt	Acc
Lot 142	5.8	51%	17	34%	35	58%	57	62%	85	64%	75	53%	53	52%
Dam	4.4	54%	11	45%	29	65%	43	61%	62	62%	54	52%	39	52%

LOT 142 - INBK379 is sired by INB Twister G693 who was sold to Noel & Liz Cook, Kindon Station, Goondiwindi, Qld at the 2013 Ironbark Sale for \$48,000. He is in the top 2% of the breed for 200 day weight, top 5% of the breed for 400 day weight, top 4% of the breed for 600 day weight, top 4% of the breed for EMA and top 1% of the breed for RBY. His dam is sired by CL1 Domino 252M and has a milk figure of +32 and is one of the good females in this program. INBG693 has a high performance group of sons in the Sale with breed type and quality. INBK379 is in the top 15% of the breed for milk, top 13% of the breed for 200-day and top 15% of the breed for 600-day weights.

LOT 143 IRONBARK PRESIDENT K228 D.O.B 03/09/2014 Y10A

-- MONREID STATESMAN
-- PARSON HILL PRESIDENT
-- PARRAWEENA HILLARY

THORNLEIGH X007 PRESIDENT D225

-- MOORLANDS ROCKFORD R161
--THORNLEIGH SNOWFLAKE Z330
-- MERLANIE SNOWFLAKE U233

IRONBARK PRESIDENT K228 Pigment: 100 : 100

-- GH NEON 17N
-- GH RAMBO 279R

-- HR GOLD DOMINO 251E

IRONBARK 279R N NURSE F492

-- IRONBARK K086 KURRAJONG T300
-- IRONBARK T300 N NURSE A467
-- IRONBARK N191 N NURSE Q287

	EMA	Acc	Rib	Acc	RMP	Acc	RBY	Acc	IMF	Acc
Lot 143	4.4	48%	0.9	49%	1.3	53%	0.8	48%	0.5	45%
Dam	5.1	48%	0.5	49%	0.6	51%	1.3	47%	0.2	47%

Market Index Values

Supermarket	Grass Fed Steer	Grain Fed Steer	EU
+\$ 98	+\$ 92	+\$ 106	+\$ 106



	B wt	Acc	Milk	Acc	200	Acc	400	Acc	600	Acc	M wt	Acc	C wt	Acc
Lot 143	6.9	56%	9	41%	37	65%	63	65%	92	69%	83	59%	57	57%
Dam	5.0	62%	10	63%	31	67%	55	69%	72	72%	70	62%	51	62%

LOT 143 - INBK228 is sired by Thornleigh X007 President D225, purchased at the Thornleigh sale for \$18,000. He goes back to the Monreid President bloodline, a sire line that is having tremendous popularity within the Hereford breed in Australia. INBK228 is in the top 10% of the breed for 200-day, top 5% of the breed for 400-day and 600-day weights.

LOT 144 IRONBARK G403 ADVANCE K464 D.O.B 02/11/2014 Y10A

-- CL 1 DOMINO 206M
-- HH ADVANCE 5212R
-- HH MISS ADVANCE 1028L

IRONBARK 5212R ADVANCE G403

-- THORNLEIGH S106 SHARKA Z258
--IRONBARK Z258 N NURSE D412

-- IRONBARK S117 N NURSE X044

IRONBARK G403 ADVANCE K464 Pigment: 100 : 100

-- HH HOME BUILDER 603
-- IRONBARK 603 HOME BUILDER A481
-- IRONBARK 106G NURSE W521

IRONBARK A481 MINNIE L G828

-- CH 64K NORTH STAR 35N
-- IRONBARK 35N MINNIE L C411
-- IRONBARK DJ MINNIE L W155

	EMA	Acc	Rib	Acc	RMP	Acc	RBY	Acc	IMF	Acc
Lot 144	2.8	39%	0.1	41%	-0.1	45%	1.1	39%	0.2	37%
Dam	2.0	44%	0.3	44%	0.1	47%	0.8	43%	0.0	42%

Market Index Values

Supermarket	Grass Fed Steer	Grain Fed Steer	EU
+\$ 88	+\$ 82	+\$ 93	+\$ 99

HEIFER BULL



	B wt	Acc	Milk	Acc	200	Acc	400	Acc	600	Acc	M wt	Acc	C wt	Acc
Lot 144	6.1	48%	18	35%	35	54%	56	60%	83	61%	74	51%	50	50%
Dam	6.6	56%	15	49%	34	63%	53	66%	68	68%	70	57%	44	57%

LOT 144 - INBK464 is sired by INB 5212R Advance G403 who is sired by HH Advance 5212R, a leading sire in the Holden Herefords program. INBK403 was retained for use in the Ironbark program to continue the 5212R influence. The uniformity in breed-type constitution, milk, udder quality, and birth weight that will be gained out of these unique time-measured cattle is what the breeding of profitable beef cattle is all about. Don't hold back on these Holden genetics: they are the real deal! INBK464 is in the top 15% of the breed for milk, 200-day, 400-day and 600-day weights. Dam has a milk figure of +16.

LOT 145 IRONBARK YESTERYEAR K149 D.O.B 21/09/2014 Y10A

- COOTHARABA ELGIN 2
- COOTHARABA MAGNUM
- COOTHARABA PAULINE 279

MAWARRA YESTERYEAR

- DUNROBIN SUPER STAR
- MAWARRA MISS TITANIA 123
- MAWARRA MISS TITANIA 53

IRONBARK YESTERYEAR K149 Pigment: 100 : 100

- AGA 121G STANMORE 20J
- LBH 20J STANMORE 56M
- AGA 5C MISS ENERLAD 95K
- IRONBARK 56M MINNIE L D128**
- CL 1 DOMINO 252M
- IRONBARK 252M MINNIE L B002
- IRONBARK U132 MINNIE L Y284

	EMA	Acc	Rib	Acc	RMP	Acc	RBY	Acc	IMF	Acc
Lot 145	1.9	41%	-0.1	43%	-0.4	45%	1.0	41%	-0.4	43%
Dam	1.7	44%	0.4	46%	0.0	47%	1.0	43%	-0.3	45%

Market Index Values

Supermarket	Grass Fed Steer	Grain Fed Steer	EU
+\$ 72	+\$ 66	+\$ 69	+\$ 82

HEIFER BULL



	B wt	Acc	Milk	Acc	200	Acc	400	Acc	600	Acc	M wt	Acc	C wt	Acc
Lot 145	4.7	57%	16	45%	30	62%	48	58%	72	58%	61	50%	43	50%
Dam	3.7	61%	19	64%	38	67%	50	64%	64	64%	58	56%	55	56%

LOT 145 - INBK149 is sired by Mawarra Yesteryear, purchased at the Hereford National for \$30,000 and is sired by Cootharaba Magnum, a breed leading Australian bred sire. Yesteryear has an outstanding line of high performance sons on offer and is bred out of a strong cow base which is our strategy on sire selection. Yesteryear stamps his progeny, they are all one type. INBK149 – high quality heifer bull.

LOT 146 IRONBARK HAMILTON K271 D.O.B 20/09/2014 Y10A

- YARRAM POMPEII V055
- FAULKLAND HAMILTON
- FAULKLAND CARNATION 42

STANNUM HAMILTON E434

- COURALLIE VERDICT
- STANNUM BARONESS 130
- STANNUM BARONESS 90

IRONBARK HAMILTON K271 Pigment: 80 : 100

- HH HOME BUILDER 603
- IRONBARK 603 HOME BUILDER U132
- IRONBARK MINERVA N290
- IRONBARK U132 COROLLA B377**
- IRONBARK DEBONAIR P178
- IRONBARK P178 COROLLA V267
- IRONBARK HS4 COROLLA T368

	EMA	Acc	Rib	Acc	RMP	Acc	RBY	Acc	IMF	Acc
Lot 146	3.0	48%	0.0	50%	-0.1	54%	1.3	48%	0.0	46%
Dam	3.2	51%	0.4	51%	0.5	54%	1.0	51%	0.2	49%

Market Index Values

Supermarket	Grass Fed Steer	Grain Fed Steer	EU
+\$ 70	+\$ 64	+\$ 70	+\$ 79



	B wt	Acc	Milk	Acc	200	Acc	400	Acc	600	Acc	M wt	Acc	C wt	Acc
Lot 146	6.1	57%	13	47%	31	66%	47	66%	71	69%	65	59%	41	58%
Dam	4.3	65%	12	74%	29	73%	37	73%	75	75%	36	65%	34	65%

LOT 146 - INBK271 is sired by Stannum Hamilton E434 who was purchased at the 2011 Stannum Hereford sale for \$14,000. Hamilton was sired by Falkland Hamilton who was a Wodonga National Champion and sold for \$48,000. Hamilton has a very consistent draft of bulls on offer. INBK271 – balanced figures with softness and quality.

LOT 147 IRONBARK D677 STANMORE K468 D.O.B 20/09/2014 Y10A

- AGA 121G STANMORE 20J
- LBH 20J STANMORE 56M
- AGA 5C MISS ENERLAD 95K

IRONBARK STANMORE D677

- RS NITRO 77K
- IRONBARK 77K DORIS B553
- IRONBARK R46 DORIS T489

IRONBARK D677 STANMORE K468 Pigment: 100 : 100

- IRONBARK PEPPER A240
- IRONBARK A240 PEPPER C368
- SOUTH BOOROOK QUEEN X85

IRONBARK C368 MINERVA G524

- IRONBARK M428 HOT SHOT Y082
- IRONBARK Y082 MINERVA B254
- IRONBARK 53H MINERVA Z032

	EMA	Acc	Rib	Acc	RMP	Acc	RBY	Acc	IMF	Acc
Lot 147	2.2	41%	0.5	42%	0.3	46%	0.8	41%	-0.1	39%
Dam	2.3	42%	0.4	42%	0.4	46%	0.5	42%	0.1	40%

Market Index Values

Supermarket	Grass Fed Steer	Grain Fed Steer	EU
+\$ 73	+\$ 69	+\$ 74	+\$ 84

HEIFER BULL



	B wt	Acc	Milk	Acc	200	Acc	400	Acc	600	Acc	M wt	Acc	C wt	Acc
Lot 147	4.7	51%	11	36%	35	59%	43	63%	61	64%	46	54%	41	53%
Dam	5.1	57%	9	45%	33	66%	40	66%	71	71%	38	58%	32	58%

LOT 147 - INBK468 is sired by INB Stanmore D677 a son of Stanmore 56M who we retained for use in the program. The Stanmore 56M line has left us with a very smart line of females that milk and perform. INB D677 is a big, thick and powerful sire who you will hear more about. INBK468 – top quality heifer bull.

LOT 148 IRONBARK G693 TWISTER K345 D.O.B 17/11/2014 Y10A

- GH DIFFERENCE BRITISHER 45L
- GH ADAMS TWISTER 416T
- GH SYDNEY 809 59 M

IRONBARK TWISTER G693

- CL 1 DOMINO 252M
- IRONBARK 252M COROLLA A416
- IRONBARK W001 COROLLA Y067

IRONBARK G693 TWISTER K345 Pigment: 100 : 70

- GH NEON 17N
- IRONBARK NEON C157
- IRONBARK 103J SB SONNET Y039

IRONBARK C157 DORIS G246

- TARCOMBE CAPTAIN
- IRONBARK TC DORIS V106
- IRONBARK DORIS L452

	EMA	Acc	Rib	Acc	RMP	Acc	RBY	Acc	IMF	Acc
Lot 148	4.3	45%	-0.3	47%	-0.6	51%	2.0	45%	-0.3	43%
Dam	3.2	46%	0.2	46%	0.1	49%	1.2	46%	-0.1	44%

Market Index Values

Supermarket	Grass Fed Steer	Grain Fed Steer	EU
+\$ 87	+\$ 81	+\$ 87	+\$ 99



	B wt	Acc	Milk	Acc	200	Acc	400	Acc	600	Acc	M wt	Acc	C wt	Acc
Lot 148	5.9	54%	15	37%	36	59%	56	65%	80	67%	68	57%	52	55%
Dam	4.5	59%	7	53%	30	67%	44	68%	72	72%	47	60%	39	60%

LOT 148 - INBK345 is sired by INB Twister G693 who was sold to Noel & Liz Cook, Kindon Station, Goondiwindi, Qld at the 2013 Ironbark Sale for \$48,000. He is in the top 2% of the breed for 200 day weight, top 5% of the breed for 400 day weight, top 4% of the breed for 600 day weight, top 4% of the breed for EMA and top 1% of the breed for RBY. His dam is sired by CL1 Domino 252M and has a milk figure of +32 and is one of the good females in this program. INBG693 has a high performance group of sons in the Sale with breed type and quality. INBK345 – balanced all round figures.

LOT 149 IRONBARK A481 HOMEBUILDER K247 D.O.B 17/09/2014 Y10A

-- HH HOME BUILDER
-- HH HOME BUILDER 603
-- HH CELESTE 249

IRONBARK 603 HOME BUILDER A481

-- K 45D SUPER LAD 106G
--IRONBARK 106G NURSE W521
-- IRONBARK NURSE L200

IRONBARK A481 HOMEBUILDER K247 Pigment: 90 : 100

-- LCI SOUTH ALTA DNZ 103J
-- LCI TW PEPPER 1L
-- LCI 19B STD BRIT 165E

IRONBARK 1L DELIGHT Z022

-- LRD HIGH ENERGY 54B
-- IRONBARK 54B DELIGHT S472
-- IRONBARK DELIGHT J549

	EMA	Acc	Rib	Acc	RMP	Acc	RBY	Acc	IMF	Acc
Lot 149	1.8	51%	0.0	51%	-0.5	55%	0.9	50%	-0.3	48%
Dam	1.6	52%	-0.2	52%	-0.9	55%	0.9	51%	-0.2	50%

Market Index Values

Supermarket	Grass Fed Steer	Grain Fed Steer	EU
+\$ 62	+\$ 56	+\$ 60	+\$ 72



	B wt	Acc	Milk	Acc	200	Acc	400	Acc	600	Acc	M wt	Acc	C wt	Acc
Lot 149	6.7	59%	14	52%	30	67%	46	67%	66	70%	60	61%	36	59%
Dam	5.7	67%	13	77%	22	74%	36	74%	76	76%	52	66%	25	66%

LOT 149 - INBK247 is sired by INB 603 Home Builder A481 who was sold in the 2007 sale for \$11,000. We have since purchased this outstanding sire and he stands at Ironbark today. A481 is a half brother to INB B220 who sold in the 2008 sale for \$30,000 to Noel & Liz Cook, Kindon Station, Goondiwindi, Qld. In the 2011 sale INB Rambo E009 sold for \$16,000 to Hylands Hereford Stud, Cootamundra NSW. In 2012 Sale INB F509 sold to Noel and Liz Cook for \$12,000. In the 2013 sale INB G692 sold for \$14,000 to Mike and Belinda Norton, Glen Innes NSW. In the 2014 sale INB H301 sold to Michael Hickey at Guyra, NSW for \$10,000. The dam of these bulls, INB W521 is without a doubt the leading producer in the Ironbark program. There are a run of great cows back through her pedigree. INBK247 – a quality Home Builder bull.

LOT 150 IRONBARK A481 HOMEBUILDER K218 D.O.B 02/10/2014 Y10A

-- HH HOME BUILDER
-- HH HOME BUILDER 603
-- HH CELESTE 249

IRONBARK 603 HOME BUILDER A481

-- K 45D SUPER LAD 106G
--IRONBARK 106G NURSE W521
-- IRONBARK NURSE L200

IRONBARK A481 HOMEBUILDER K218 Pigment: 100 : 50

-- AGA 121G STANMORE 20J
-- LBH 20J STANMORE 56M
-- AGA 5C MISS ENERLAD 95K

IRONBARK 56M ELSIE D231

-- IRONBARK M428 HOT SHOT W264
-- IRONBARK W264 ELSIE A414
-- IRONBARK U132 ELSIE Y093

	EMA	Acc	Rib	Acc	RMP	Acc	RBY	Acc	IMF	Acc
Lot 150	1.8	50%	0.5	51%	0.2	55%	0.9	50%	-0.1	48%
Dam	1.1	48%	0.7	49%	0.5	52%	0.4	48%	-0.1	48%

Market Index Values

Supermarket	Grass Fed Steer	Grain Fed Steer	EU
+\$ 80	+\$ 74	+\$ 81	+\$ 89



	B wt	Acc	Milk	Acc	200	Acc	400	Acc	600	Acc	M wt	Acc	C wt	Acc
Lot 150	5.3	57%	17	49%	34	65%	48	68%	72	69%	56	60%	45	58%
Dam	2.6	62%	17	67%	29	69%	33	69%	68	68%	34	60%	37	60%

LOT 150 - INBK218 is sired by INB 603 Home Builder A481 who was sold in the 2007 sale for \$11,000. We have since purchased this outstanding sire and he stands at Ironbark today. A481 is a half brother to INB B220 who sold in the 2008 sale for \$30,000 to Noel & Liz Cook, Kindon Station, Goondiwindi, Qld. In the 2011 sale INB Rambo E009 sold for \$16,000 to Hylands Hereford Stud, Cootamundra NSW. In 2012 Sale INB F509 sold to Noel and Liz Cook for \$12,000. In the 2013 sale INB G692 sold for \$14,000 to Mike and Belinda Norton, Glen Innes NSW. In the 2014 sale INB H301 sold to Michael Hickey at Guyra, NSW for \$10,000. The dam of these bulls, INB W521 is without a doubt the leading producer in the Ironbark program. There are a run of great cows back through her pedigree. INBK218 – pedigree and performance. Dam has a milk figure of +17.

LOT 151 IRONBARK A481 HOMEBUILDER K248 D.O.B 20/09/2014 Y10A

-- HH HOME BUILDER
-- HH HOME BUILDER 603
-- HH CELESTE 249

IRONBARK 603 HOME BUILDER A481

-- K 45D SUPER LAD 106G
--IRONBARK 106G NURSE W521
-- IRONBARK NURSE L200

IRONBARK A481 HOMEBUILDER K248 Pigment: 70 : 80

-- HH HOME BUILDER 603
-- IRONBARK 603 HOME BUILDER X096
-- IRONBARK 50A MISS MINNIE Q210

IRONBARK X096 DELIGHT A251

-- IRONBARK 50A LANDMARK Q171
-- IRONBARK Q171 DELIGHT S132
-- IRONBARK 20Z DELIGHT Q147

	EMA	Acc	Rib	Acc	RMP	Acc	RBY	Acc	IMF	Acc
Lot 151	2.3	51%	0.5	52%	0.5	56%	1.0	51%	0.0	48%
Dam	2.2	47%	0.2	48%	0.0	51%	1.2	47%	0.0	45%

Market Index Values

Supermarket	Grass Fed Steer	Grain Fed Steer	EU
+\$ 78	+\$ 72	+\$ 81	+\$ 87



	B wt	Acc	Milk	Acc	200	Acc	400	Acc	600	Acc	M wt	Acc	C wt	Acc
Lot 151	6.5	59%	17	51%	33	68%	47	68%	72	71%	58	61%	41	60%
Dam	5.5	63%	17	69%	27	71%	35	72%	74	74%	51	63%	33	63%

LOT 151 - INBK248 is sired by INB 603 Home Builder A481 who was sold in the 2007 sale for \$11,000. We have since purchased this outstanding sire and he stands at Ironbark today. A481 is a half brother to INB B220 who sold in the 2008 sale for \$30,000 to Noel & Liz Cook, Kindon Station, Goondiwindi, Qld. In the 2011 sale INB Rambo E009 sold for \$16,000 to Hylands Hereford Stud, Cootamundra NSW. In 2012 Sale INB F509 sold to Noel and Liz Cook for \$12,000. In the 2013 sale INB G692 sold for \$14,000 to Mike and Belinda Norton, Glen Innes NSW. In the 2014 sale INB H301 sold to Michael Hickey at Guyra, NSW for \$10,000. The dam of these bulls, INB W521 is without a doubt the leading producer in the Ironbark program. There are a run of great cows back through her pedigree. INBK248 is in the top 20% of the breed for milk and a high quality Home Builder bull whose dam has a milk figure of +18.

LOT 152 IRONBARK A481 HOMEBUILDER K205 D.O.B 23/10/2014 Y10A

-- HH HOME BUILDER
-- HH HOME BUILDER 603
-- HH CELESTE 249

IRONBARK 603 HOME BUILDER A481

-- K 45D SUPER LAD 106G
--IRONBARK 106G NURSE W521
-- IRONBARK NURSE L200

IRONBARK A481 HOMEBUILDER K205 Pigment: 100 : 100

-- BP RED STANDARD 137W
-- 96 LANDMARK 50A
-- 96 STANDARD LASS 32Y
IRONBARK 50A NURSE C224
-- BRAMBLE KURRAJONG 2 K086
-- IRONBARK K086 NURSE U528
-- IRONBARK 18C NURSE R230

	EMA	Acc	Rib	Acc	RMP	Acc	RBY	Acc	IMF	Acc
Lot 152	2.3	49%	0.1	51%	-0.3	54%	0.9	49%	0.0	47%
Dam	2.1	48%	-0.5	48%	-1.3	50%	1.2	47%	-0.1	46%

Market Index Values

Supermarket	Grass Fed Steer	Grain Fed Steer	EU
+\$ 72	+\$ 65	+\$ 74	+\$ 82



	B wt	Acc	Milk	Acc	200	Acc	400	Acc	600	Acc	M wt	Acc	C wt	Acc
Lot 152	6.9	57%	17	49%	32	64%	49	68%	75	69%	69	60%	43	58%
Dam	6.6	63%	18	69%	29	69%	43	70%	70	70%	76	61%	38	61%

LOT 152 - INBK205 is sired by INB 603 Home Builder A481 who was sold in the 2007 sale for \$11,000. We have since purchased this outstanding sire and he stands at Ironbark today. A481 is a half brother to INB B220 who sold in the 2008 sale for \$30,000 to Noel & Liz Cook, Kindon Station, Goondiwindi, Qld. In the 2011 sale INB Rambo E009 sold for \$16,000 to Hylands Hereford Stud, Cootamundra NSW. In 2012 Sale INB F509 sold to Noel and Liz Cook for \$12,000. In the 2013 sale INB G692 sold for \$14,000 to Mike and Belinda Norton, Glen Innes NSW. In the 2014 sale INB H301 sold to Michael Hickey at Guyra, NSW for \$10,000. The dam of these bulls, INB W521 is without a doubt the leading producer in the Ironbark program. There are a run of great cows back through her pedigree. INBK205 is in the top 15% of the breed for milk and is a quality Home Builder bull whose dam has a milk figure of +19.

LOT 153 IRONBARK G403 ADVANCE K354 D.O.B 12/10/2014 Y12

-- CL 1 DOMINO 206M
 -- HH ADVANCE 5212R
 -- HH MISS ADVANCE 1028L

IRONBARK 5212R ADVANCE G403

-- THORNLEIGH S106 SHARKA Z258
 --IRONBARK Z258 N NURSE D412
 -- IRONBARK S117 N NURSE X044

IRONBARK G403 ADVANCE K354 Pigment: 70 : 100

-- GH NEON 17N
 -- GH RAMBO 279R
 -- HR GOLD DOMINO 251E
IRONBARK 279R MISS MINNIE H062
 -- IRONBARK 603 HOME BUILDER X096
 -- IRONBARK X096 MISS MINNIE C287
 -- IRONBARK 64D MISS MINNIE T409

	EMA	Acc	Rib	Acc	RMP	Acc	RBY	Acc	IMF	Acc
Lot 153	4.5	43%	0.0	44%	-0.2	48%	1.7	43%	0.2	40%
Dam	5.1	47%	0.0	48%	-0.2	50%	1.9	46%	-0.1	46%

Market Index Values

Supermarket	Grass Fed Steer	Grain Fed Steer	EU
+\$ 91	+\$ 86	+\$ 98	+\$ 104

HEIFER BULL



	B wt	Acc	Milk	Acc	200	Acc	400	Acc	600	Acc	M wt	Acc	C wt	Acc
Lot 153	4.8	51%	17	37%	33	57%	52	63%	76	65%	65	55%	51	53%
Dam	4.8	59%	13	53%	31	64%	50	67%	70	70%	60	60%	49	60%

LOT 153 - INBK354 is sired by INB 5212R Advance G403 who is sired by HH Advance 5212R, a leading sire in the Holden Herefords program. INBG403 was retained for use in the Ironbark program to continue the 5212R influence. The uniformity in breed-type constitution, milk, udder quality, and birth weight that will be gained out of these unique time-measured cattle is what the breeding of profitable beef cattle is all about. Don't hold back on these Holden genetics: they are the real deal! INBK354 – top quality heifer bull.

LOT 154 IRONBARK G693 TWISTER K344 D.O.B 15/11/2014 Y12

-- GH DIFFERENCE BRITISHER 45L
 -- GH ADAMS TWISTER 416T
 -- GH SYDNEY 809 59 M

IRONBARK TWISTER G693

-- CL 1 DOMINO 252M
 --IRONBARK 252M COROLLA A416
 -- IRONBARK W001 COROLLA Y067

IRONBARK G693 TWISTER K344 Pigment: 100 : 90

-- GH NEON 17N
 -- IRONBARK NEON C157
 -- IRONBARK 103J SB SONNET Y039

IRONBARK C157 R MINNIE G810

-- BP STAR GENERAL 51A
 -- IRONBARK 51A R MINNIE U365
 -- IRONBARK R MINERVA J617

	EMA	Acc	Rib	Acc	RMP	Acc	RBY	Acc	IMF	Acc
Lot 154	3.7	45%	-0.5	47%	-0.9	51%	1.8	45%	-0.2	43%
Dam	2.9	46%	-0.1	46%	-0.2	49%	1.1	46%	0.0	44%

Market Index Values

Supermarket	Grass Fed Steer	Grain Fed Steer	EU
+\$ 86	+\$ 79	+\$ 86	+\$ 98



	B wt	Acc	Milk	Acc	200	Acc	400	Acc	600	Acc	M wt	Acc	C wt	Acc
Lot 154	6.4	54%	15	37%	36	59%	60	64%	84	67%	77	57%	53	55%
Dam	5.4	59%	8	53%	30	67%	49	68%	72	72%	59	60%	42	60%

LOT 154 - INBK344 is sired by INB Twister G693 who was sold to Noel & Liz Cook, Kindon Station, Goondiwindi, Qld at the 2013 Ironbark Sale for \$48,000. He is in the top 2% of the breed for 200 day weight, top 5% of the breed for 400 day weight, top 4% of the breed for 600 day weight, top 4% of the breed for EMA and top 1% of the breed for RBY. His dam is sired by CL1 Domino 252M and has a milk figure of +32 and is one of the good females in this program. INBG693 has a high performance group of sons in the Sale with breed type and quality. INBK344 is in the top 10% of the breed for 200-day, top 15% of the breed for 400-day and 600-day weights.

LOT 155 IRONBARK A481 HOMEBUILDER K215 D.O.B 02/10/2014 Y12

-- HH HOME BUILDER
-- HH HOME BUILDER 603
-- HH CELESTE 249

IRONBARK 603 HOME BUILDER A481

-- K 45D SUPER LAD 106G
--IRONBARK 106G NURSE W521
-- IRONBARK NURSE L200

IRONBARK A481 HOMEBUILDER K215 Pigment: 100 : 100

-- LC1 TW PEPPER 1L
-- IRONBARK PEPPER Z427
-- IRONBARK VICTORIA LASS P152

IRONBARK Z427 MISS MINNIE C278

-- HH HOME BUILDER 603
-- IRONBARK 603 MISS MINNIE X291
-- IRONBARK MISS MINERVA J389

	EMA	Acc	Rib	Acc	RMP	Acc	RBY	Acc	IMF	Acc
Lot 155	2.2	50%	0.2	51%	-0.1	55%	1.0	50%	-0.1	47%
Dam	1.9	44%	-0.1	44%	-0.5	47%	1.1	43%	-0.3	41%

Market Index Values

Supermarket	Grass Fed Steer	Grain Fed Steer	EU
+\$ 76	+\$ 70	+\$ 78	+\$ 87



	B wt	Acc	Milk	Acc	200	Acc	400	Acc	600	Acc	M wt	Acc	C wt	Acc
Lot 155	6.8	57%	15	47%	34	65%	51	68%	75	70%	63	60%	43	58%
Dam	5.7	57%	14	60%	29	66%	43	67%	66	66%	55	57%	35	57%

LOT 155 - INBK215 is sired by INB 603 Home Builder A481 who was sold in the 2007 sale for \$11,000. We have since purchased this outstanding sire and he stands at Ironbark today. A481 is a half brother to INB B220 who sold in the 2008 sale for \$30,000 to Noel & Liz Cook, Kindon Station, Goondiwindi, Qld. In the 2011 sale INB Rambo E009 sold for \$16,000 to Hylands Hereford Stud, Cootamundra NSW. In 2012 Sale INB F509 sold to Noel and Liz Cook for \$12,000. In the 2013 sale INB G692 sold for \$14,000 to Mike and Belinda Norton, Glen Innes NSW. In the 2014 sale INB H301 sold to Michael Hickey at Guyra, NSW for \$10,000. The dam of these bulls, INB W521 is without a doubt the leading producer in the Ironbark program. There are a run of great cows back through her pedigree. INBK215 – balanced figures and a top Home Builder bred bull.

LOT 156 IRONBARK G693 TWISTER K320 D.O.B 02/09/2014 Y12

-- GH DIFFERENCE BRITISHER 45L
-- GH ADAMS TWISTER 416T
-- GH SYDNEY 809 59 M

IRONBARK TWISTER G693

-- CL 1 DOMINO 252M
--IRONBARK 252M COROLLA A416
-- IRONBARK W001 COROLLA Y067

IRONBARK G693 TWISTER K320 Pigment: 100 : 100

-- IRONBARK 4-HOT SHOT M428
-- IRONBARK M428 HOT SHOT W264
-- IRONBARK Q353 MINNIE R U114

IRONBARK W264 DELIGHT Z372

-- IRONBARK 603 HOME BUILDER V003
-- IRONBARK V003 DELIGHT X211
-- IRONBARK M428 DELIGHT U672

	EMA	Acc	Rib	Acc	RMP	Acc	RBY	Acc	IMF	Acc
Lot 156	3.3	37%	0.0	38%	-0.2	41%	1.4	37%	-0.1	36%
Dam	1.8	44%	0.5	46%	0.5	48%	0.4	45%	0.2	43%

Market Index Values

Supermarket	Grass Fed Steer	Grain Fed Steer	EU
+\$ 79	+\$ 74	+\$ 81	+\$ 90

HEIFER BULL



	B wt	Acc	Milk	Acc	200	Acc	400	Acc	600	Acc	M wt	Acc	C wt	Acc
Lot 156	4.9	51%	15	42%	31	58%	45	63%	69	60%	55	51%	42	51%
Dam	3.1	61%	7	67%	23	69%	28	71%	70	70%	29	61%	26	61%

LOT 156 - INBK320 is sired by INB Twister G693 who was sold to Noel & Liz Cook, Kindon Station, Goondiwindi, Qld at the 2013 Ironbark Sale for \$48,000. He is in the top 2% of the breed for 200 day weight, top 5% of the breed for 400 day weight, top 4% of the breed for 600 day weight, top 4% of the breed for EMA and top 1% of the breed for RBY. His dam is sired by CL1 Domino 252M and has a milk figure of +32 and is one of the good females in this program. INBG693 has a high performance group of sons in the Sale with breed type and quality. INBK320 – low birth weight.

LOT 157 IRONBARK A481 HOMEBUILDER K221 D.O.B 26/10/2014 Y12

- HH HOME BUILDER
- HH HOME BUILDER 603
- HH CELESTE 249

IRONBARK 603 HOME BUILDER A481

- K 45D SUPER LAD 106G
- IRONBARK 106G NURSE W521
- IRONBARK NURSE L200

IRONBARK A481 HOMEBUILDER K221 Pigment: 90 : 80

- GH DIFFERENCE BRITISHER 45L
- GH NEON 17N
- GH SIR SIMBA LASS 107K

IRONBARK 17N MINNIE R F508

- IRONBARK 603 HOME BUILDER V003
- IRONBARK V003 MINNIE R X224
- IRONBARK R46 MINNIE R U461

	EMA	Acc	Rib	Acc	RMP	Acc	RBY	Acc	IMF	Acc
Lot 157	3.1	49%	0.3	50%	0.2	53%	1.2	49%	0.1	47%
Dam	4.1	51%	0.1	52%	0.1	54%	1.6	51%	0.2	52%

Market Index Values

Supermarket	Grass Fed Steer	Grain Fed Steer	EU
+\$ 89	+\$ 85	+\$ 96	+\$ 101



	B wt	Acc	Milk	Acc	200	Acc	400	Acc	600	Acc	M wt	Acc	C wt	Acc
Lot 157	5.7	55%	14	48%	34	61%	55	63%	77	66%	63	58%	49	56%
Dam	3.8	62%	11	62%	31	65%	51	68%	71	71%	57	62%	50	62%

LOT 157 - INBK221 is sired by INB 603 Home Builder A481 who was sold in the 2007 sale for \$11,000. We have since purchased this outstanding sire and he stands at Ironbark today. A481 is a half brother to INB B220 who sold in the 2008 sale for \$30,000 to Noel & Liz Cook, Kindon Station, Goondiwindi, Qld. In the 2011 sale INB Rambo E009 sold for \$16,000 to Hylands Hereford Stud, Cootamundra NSW. In 2012 Sale INB F509 sold to Noel and Liz Cook for \$12,000. In the 2013 sale INB G692 sold for \$14,000 to Mike and Belinda Norton, Glen Innes NSW. In the 2014 sale INB H301 sold to Michael Hickey at Guyra, NSW for \$10,000. The dam of these bulls, INB W521 is without a doubt the leading producer in the Ironbark program. There are a run of great cows back through her pedigree. INBK221 – top quality Home Builder bred bull with a Neon dam.

LOT 158 IRONBARK 2037Z ADVANCE K487 D.O.B 29/12/2014 Y12

- HH ADVANCE 932J
- HH ADVANCE 2168M
- HH MISS ADVANCE 950J

HH ADVANCE 2037Z

- L1 DOMINO 03571
- HH MISS ADVANCE 8080U
- HH MISS ADVANCE 365N

IRONBARK 2037Z ADVANCE K487 Pigment: 100 : 40

- KALUDAH TOP KNOTCH
- IRONBARK TOP KNOTCH D024
- IRONBARK T577 R MINNIE Z077

IRONBARK D024 COROLLA G096

- IRONBARK 603 HOME BUILDER U132
- IRONBARK U132 COROLLA A228
- IRONBARK 18C COROLLA S794

	EMA	Acc	Rib	Acc	RMP	Acc	RBY	Acc	IMF	Acc
Lot 158	2.5	33%	0.9	35%	0.6	35%	0.8	30%	0.0	33%
Dam	2.9	42%	0.0	43%	-0.2	46%	1.1	42%	0.2	40%

Market Index Values

Supermarket	Grass Fed Steer	Grain Fed Steer	EU
+\$ 78	+\$ 73	+\$ 79	+\$ 87

HEIFER BULL



	B wt	Acc	Milk	Acc	200	Acc	400	Acc	600	Acc	M wt	Acc	C wt	Acc
Lot 158	5.4	48%	15	42%	33	51%	48	52%	72	52%	n/a	n/a%	n/a	n/a%
Dam	5.2	57%	12	52%	28	65%	41	65%	70	70%	51	58%	33	58%

LOT 158 - INBK487 is sired by HH Advance 2037Z, another Holden Hereford bull, sold for US\$80,000 in their 2013 bull sale. Jack Holden said "we debated long and hard about retaining 2037Z to use ourselves. He is an up headed, super sound, thick quartered and deep sided bull with loads of class. He backs it up with great cow power and a super set of EPDs and individual performance. His dam is a full sister to the 6155S donor cow and a full sister to the 8050U herd sire. 2037Z has a pedigree stacked with great females." A truly outstanding sire that breeds uniformity and breed type. The uniformity in breed-type constitution, milk, udder quality, and birth weight that will be gained out of these unique time-measured cattle is what the breeding of profitable beef cattle is all about. Don't hold back on these Holden genetics: they are the real deal! INBK487 – high quality heifer bull and what an outstanding run of bulls these 2037Zs are.

LOT 159 IRONBARK VICTORY BLEND K211 D.O.B 16/10/2014 Y12

- BOWMONT VICTORY BLEND Z458
- BOWMONT Z458 VICTORY BLEND C
- BOWMONT QUEEN Z425

WALLAN CREEK VICTORY BLEND F099

- DOOLACHAH PANHANDLE T130
- WALLAN CREEK GRACE Z014
- WALLAN CREEK GRACE 3

IRONBARK VICTORY BLEND K211 Pigment: 100 : 100

- RED HILL VALOUR
- KALUDAH TOP KNOTCH
- KALUDAH FANCY FAIR 2
- IRONBARK TK MINNIE R D098**
- HH APPROVAL 164
- IRONBARK 164 MINNIE R Z049
- IRONBARK Q377 MINNIE R T158

	EMA	Acc	Rib	Acc	RMP	Acc	RBY	Acc	IMF	Acc
Lot 159	3.2	43%	0.0	45%	-0.1	49%	1.1	43%	0.1	40%
Dam	2.9	44%	-0.2	45%	-0.6	48%	1.3	44%	0.1	42%

Market Index Values

Supermarket	Grass Fed Steer	Grain Fed Steer	EU
+\$ 76	+\$ 69	+\$ 78	+\$ 86



	B wt	Acc	Milk	Acc	200	Acc	400	Acc	600	Acc	M wt	Acc	C wt	Acc
Lot 159	6.9	53%	9	39%	34	60%	56	65%	80	67%	78	56%	46	55%
Dam	6.0	58%	10	60%	28	65%	45	67%	68	68%	69	58%	38	58%

LOT 159 - INBK211 is sired by Wallan Creek Victory Blend F099 who was purchased for \$11,000, a big powerful outcross sire who is having a major impact in the Ironbark program. There is a group of powerful sons on offer and the bull goes along with our strategy of selecting out of programs with a strong cow base that has stood the test of time over many years. If this strategy is followed uniformity is achieved. INBK211 – performance and quality.

LOT 160 IRONBARK G364 ADVANCE K372 D.O.B 16/10/2014 Y12

- CL 1 DOMINO 206M
- HH ADVANCE 5212R
- HH MISS ADVANCE 1028L

IRONBARK 5212R ADVANCE G364

- IRONBARK K086 KURRAJONG T300
- IRONBARK T300 MINNIE R D569
- IRONBARK 18J MINNIE R Z288

IRONBARK G364 ADVANCE K372 Pigment: 90 : 80

- LBH 20J STANMORE 56M
- IRONBARK STANMORE D704
- IRONBARK U858 N NURSE B064
- IRONBARK D704 N NURSE G340**
- IRONBARK M428 HOT SHOT Y082
- IRONBARK Y082 N NURSE D335
- IRONBARK 35N N NURSE B482

	EMA	Acc	Rib	Acc	RMP	Acc	RBY	Acc	IMF	Acc
Lot 160	1.8	42%	0.4	44%	0.3	48%	0.6	42%	-0.1	39%
Dam	1.6	40%	0.5	41%	0.4	44%	0.6	40%	-0.2	38%

Market Index Values

Supermarket	Grass Fed Steer	Grain Fed Steer	EU
+\$ 77	+\$ 72	+\$ 77	+\$ 86

HEIFER BULL



	B wt	Acc	Milk	Acc	200	Acc	400	Acc	600	Acc	M wt	Acc	C wt	Acc
Lot 160	5.0	51%	16	34%	33	57%	50	63%	71	65%	62	55%	45	53%
Dam	4.4	56%	12	45%	31	65%	45	65%	69	69%	57	57%	43	57%

LOT 160 - INBK372 is sired by INB 5212R Advance G364 who is sired by HH Advance 5212R, a leading sire in the Holden Herefords program. INBG364 was retained for use in the Ironbark program to continue the 5212R influence. The uniformity in breed-type constitution, milk, udder quality, and birth weight that will be gained out of these unique time-measured cattle is what the breeding of profitable beef cattle is all about. Don't hold back on these Holden genetics: they are the real deal! INBK372 – to quality heifer bull.

LOT 161 IRONBARK HAMILTON K272 D.O.B 14/09/2014 Y12

-- YARRAM POMPEII V055
 -- FAULKLAND HAMILTON
 -- FAULKLAND CARNATION 42

STANNUM HAMILTON E434

-- COURALLIE VERDICT
 --STANNUM BARONESS 130
 -- STANNUM BARONESS 90

IRONBARK HAMILTON K272 Pigment: 100 : 100

-- AR ADAMS EXPANSION 266M
 -- IRONBARK EXPANSION Z176
 -- IRONBARK CS MINNIE R W282

IRONBARK Z176 NURSE C202

-- GH KINSMAN 139K
 -- IRONBARK 139K NURSE A101
 -- IRONBARK M428 NURSE W104

	EMA	Acc	Rib	Acc	RMP	Acc	RBY	Acc	IMF	Acc
Lot 161	3.0	47%	-0.7	48%	-1.3	52%	2.0	47%	-0.4	44%
Dam	3.3	43%	-0.4	44%	-1.0	47%	1.9	43%	-0.2	42%

Market Index Values

Supermarket	Grass Fed Steer	Grain Fed Steer	EU
+\$ 65	+\$ 58	+\$ 58	+\$ 75



	B wt	Acc	Milk	Acc	200	Acc	400	Acc	600	Acc	M wt	Acc	C wt	Acc
Lot 161	6.3	56%	13	43%	33	65%	50	65%	74	68%	73	58%	42	56%
Dam	5.2	59%	13	64%	34	68%	49	69%	69	69%	61	59%	43	59%

LOT 161 - INBK272 is sired by Stannum Hamilton E434 who was purchased at the 2011 Stannum Hereford sale for \$14,000. Hamilton was sired by Falkland Hamilton who was a Wodonga National Champion and sold for \$48,000. Hamilton has a very consistent draft of bulls on offer. INBK272 – pedigree and performance.

LOT 162 IRONBARK G693 TWISTER K346 D.O.B 01/11/2014 Y12

-- GH DIFFERENCE BRITISHER 45L
 -- GH ADAMS TWISTER 416T
 -- GH SYDNEY 809 59 M

IRONBARK TWISTER G693

-- CL 1 DOMINO 252M
 --IRONBARK 252M COROLLA A416
 -- IRONBARK W001 COROLLA Y067

IRONBARK G693 TWISTER K346 Pigment: 90 : 90

-- GH RAMBO 279R
 -- IRONBARK RAMBO D365
 -- IRONBARK T414 VIC LASS V331

IRONBARK D365 MISS MINNIE G795

-- IRONBARK M428 HOT SHOT Y082
 -- IRONBARK Y082 MISS MINNIE C198
 -- IRONBARK 1L MISS MINNIE A068

	EMA	Acc	Rib	Acc	RMP	Acc	RBY	Acc	IMF	Acc
Lot 162	4.3	44%	-0.2	46%	-0.4	50%	2.0	44%	-0.4	42%
Dam	3.6	42%	-0.2	42%	-0.4	45%	1.6	41%	-0.4	40%

Market Index Values

Supermarket	Grass Fed Steer	Grain Fed Steer	EU
+\$ 88	+\$ 81	+\$ 84	+\$ 98



	B wt	Acc	Milk	Acc	200	Acc	400	Acc	600	Acc	M wt	Acc	C wt	Acc
Lot 162	6.2	53%	16	35%	36	59%	55	64%	82	66%	71	55%	53	54%
Dam	5.9	55%	10	46%	36	64%	50	61%	61	61%	60	52%	46	52%

LOT 162 - INBK346 is sired by INB Twister G693 who was sold to Noel & Liz Cook, Kindon Station, Goondiwindi, Qld at the 2013 Ironbark Sale for \$48,000. He is in the top 2% of the breed for 200 day weight, top 5% of the breed for 400 day weight, top 4% of the breed for 600 day weight, top 4% of the breed for EMA and top 1% of the breed for RBY. His dam is sired by CL1 Domino 252M and has a milk figure of +32 and is one of the good females in this program. INBG693 has a high performance group of sons in the Sale with breed type and quality. INBK346 – softness and quality.

LOT 163 IRONBARK YESTERYEAR K267 D.O.B 03/09/2014 Y6A

-- COOTHARABA ELGIN 2
 -- COOTHARABA MAGNUM
 -- COOTHARABA PAULINE 279

MAWARRA YESTERYEAR

-- DUNROBIN SUPER STAR
 --MAWARRA MISS TITANIA 123
 -- MAWARRA MISS TITANIA 53

IRONBARK YESTERYEAR K267 Pigment: 90 : 100

-- IRONBARK W001 NASHDALE Z002
 -- IRONBARK Z002 NASHDALE C401
 -- IRONBARK 69G ELSIE Z306

IRONBARK C401 DELIGHT F184

-- KALUDAH JERRY X942
 -- IRONBARK X942 DELIGHT D292
 -- IRONBARK 64D DELIGHT U387

	EMA	Acc	Rib	Acc	RMP	Acc	RBY	Acc	IMF	Acc
Lot 163	2.3	40%	-0.4	41%	-0.5	44%	1.1	40%	-0.2	41%
Dam	2.6	38%	-0.1	39%	-0.2	41%	1.0	38%	0.0	37%

Market Index Values

Supermarket	Grass Fed Steer	Grain Fed Steer	EU
+\$ 66	+\$ 59	+\$ 66	+\$ 76



	B wt	Acc	Milk	Acc	200	Acc	400	Acc	600	Acc	M wt	Acc	C wt	Acc
Lot 163	6.2	55%	13	43%	30	61%	51	58%	73	59%	66	50%	39	50%
Dam	5.0	54%	14	56%	29	61%	47	63%	67	67%	56	55%	38	55%

LOT 163 - INBK267 is sired by Mawarra Yesteryear, purchased at the Hereford National for \$30,000 and is sired by Cootharaba Magnum, a breed leading Australian bred sire. Yesteryear has an outstanding line of high performance sons on offer and is bred out of a strong cow base which is our strategy on sire selection. Yesteryear stamps his progeny, they are all one type. INBK267 – a quality Yesteryear bull.

LOT 164 IRONBARK G364 ADVANCE K289 D.O.B 23/08/2014 Y6A

-- CL 1 DOMINO 206M
 -- HH ADVANCE 5212R
 -- HH MISS ADVANCE 1028L

IRONBARK 5212R ADVANCE G364

-- IRONBARK K086 KURRAJONG T300
 --IRONBARK T300 MINNIE R D569
 -- IRONBARK 18J MINNIE R Z288

IRONBARK G364 ADVANCE K289 Pigment: 00 : 50

-- IRONBARK PEPPER Z494
 -- FRANCO DAPPLE D515
 -- FRANCO DAFFODIL X125
IRONBARK D515 N NURSE G402
 -- GH NEON 17N
 -- IRONBARK 17N N NURSE E027
 -- IRONBARK 103J N NURSE A180

	EMA	Acc	Rib	Acc	RMP	Acc	RBY	Acc	IMF	Acc
Lot 164	2.6	39%	0.3	41%	0.2	45%	0.9	39%	0.0	36%
Dam	2.9	40%	0.0	40%	-0.1	43%	1.2	40%	-0.1	38%

Market Index Values

Supermarket	Grass Fed Steer	Grain Fed Steer	EU
+\$ 84	+\$ 77	+\$ 85	+\$ 93

HEIFER BULL



	B wt	Acc	Milk	Acc	200	Acc	400	Acc	600	Acc	M wt	Acc	C wt	Acc
Lot 164	6.4	49%	17	34%	37	56%	59	62%	83	63%	74	53%	50	52%
Dam	6.6	55%	15	43%	36	63%	57	65%	69	69%	71	57%	47	57%

LOT 164 - INBK289 is sired by INB 5212R Advance G364 who is sired by HH Advance 5212R, a leading sire in the Holden Herefords program. INBG364 was retained for use in the Ironbark program to continue the 5212R influence. The uniformity in breed-type constitution, milk, udder quality, and birth weight that will be gained out of these unique time-measured cattle is what the breeding of profitable beef cattle is all about. Don't hold back on these Holden genetics: they are the real deal! INBK289 – high quality heifer bull.

LOT 165**IRONBARK HAMILTON K036 D.O.B 12/08/2014****Y6A**

- YARRAM POMPEII V055
- FAULKLAND HAMILTON
- FAULKLAND CARNATION 42

STANNUM HAMILTON E434

- COURALLIE VERDICT
- STANNUM BARONESS 130
- STANNUM BARONESS 90

IRONBARK HAMILTON K036 Pigment: 80 : 100

- IRONBARK 4-HOT SHOT M428
- IRONBARK M428 HOT SHOT U662
- IRONBARK Q171 MISS MINNIE S242

IRONBARK U662 R MINNIE Y034

- WINDY HILL 16Z COLOSSAL 1D
- IRONBARK 1D R MINNIE V449
- IRONBARK R MINERVA K563

	EMA	Acc	Rib	Acc	RMP	Acc	RBY	Acc	IMF	Acc
Lot 165	2.1	48%	0.0	49%	-0.2	53%	1.0	48%	-0.1	45%
Dam	1.5	51%	0.5	52%	0.5	56%	0.3	51%	0.0	49%

Market Index Values

Supermarket	Grass Fed Steer	Grain Fed Steer	EU
+\$ 71	+\$ 65	+\$ 69	+\$ 79



	B wt	Acc	Milk	Acc	200	Acc	400	Acc	600	Acc	M wt	Acc	C wt	Acc
Lot 165	6.1	55%	13	46%	30	63%	49	65%	76	69%	74	59%	41	57%
Dam	4.8	65%	12	72%	28	73%	44	74%	77	77%	59	66%	39	66%

LOT 165 - INBK036 is sired by Stannum Hamilton E434 who was purchased at the 2011 Stannum Hereford sale for \$14,000. Hamilton was sired by Falkland Hamilton who was a Wodonga National Champion and sold for \$48,000. Hamilton has a very consistent draft of bulls on offer. INBK036 – balanced set of figures, performance and quality.

LOT 166 IRONBARK G831 HOT SHOT K423 D.O.B 19/10/2014**Y6A**

- IRONBARK 4-HOT SHOT M428
- IRONBARK M428 HOT SHOT Y082
- IRONBARK TB MINERVA W167

IRONBARK Y082 HOT SHOT G831

- LCI TW PEPPER 1L
- IRONBARK 1L MISS MINNIE Z034
- IRONBARK 64D MISS MINNIE T409

IRONBARK G831 HOT SHOT K423 Pigment: 20 : 100

- GH RAMBO 279R
- IRONBARK RAMBO C225
- IRONBARK 50A MISS MINNIE Q210

IRONBARK C225 DELIGHT G464

- HH HOME BUILDER 603
- IRONBARK 603 DELIGHT W271
- IRONBARK DELIGHT L393

	EMA	Acc	Rib	Acc	RMP	Acc	RBY	Acc	IMF	Acc
Lot 166	2.6	42%	-0.1	43%	-0.5	47%	1.3	42%	0.0	40%
Dam	3.5	47%	-0.6	48%	-1.3	50%	2.1	46%	-0.2	47%

Market Index Values

Supermarket	Grass Fed Steer	Grain Fed Steer	EU
+\$ 88	+\$ 82	+\$ 91	+\$ 99



	B wt	Acc	Milk	Acc	200	Acc	400	Acc	600	Acc	M wt	Acc	C wt	Acc
Lot 166	6.9	52%	12	41%	38	59%	55	59%	82	62%	70	53%	49	51%
Dam	6.8	61%	15	57%	36	66%	55	63%	64	64%	75	56%	53	56%

LOT 166 - INBK423 is sired by INB Y082 Hot Shot G831 retained for use in the Ironbark program. Great breeding bulls. INBK423 - Hot Shot and Rambo in the pedigree of this bull, great performers in the Ironbark program.

LOT 167 IRONBARK 1098Y ADVANCE K040 D.O.B 07/09/2014 Y6A

- L1 DOMINO 03571
- HH ADVANCE 8050U
- HH MISS ADVANCE 365N

HH ADVANCE 1098Y

- HH ADVANCE 7101T
- HH MISS ADVANCE 9065W
- HH MISS ADVANCE 1028L

IRONBARK 1098Y ADVANCE K040 Pigment: 40 : 100

- IRONBARK 4-HOT SHOT M428
- IRONBARK M428 HOT SHOT Y082
- IRONBARK TB MINERVA W167
- IRONBARK Y082 ELSIE D524**
- IRONBARK K086 KURRAJONG T300
- IRONBARK T300 ELSIE A621
- IRONBARK K331 ELSIE R378

	EMA	Acc	Rib	Acc	RMP	Acc	RBY	Acc	IMF	Acc
Lot 167	3.1	46%	0.5	48%	0.5	51%	1.0	44%	0.0	44%
Dam	2.8	49%	0.8	50%	1.1	53%	0.6	49%	0.1	48%

Market Index Values

Supermarket	Grass Fed Steer	Grain Fed Steer	EU
+\$ 86	+\$ 81	+\$ 86	+\$ 94

HEIFER BULL



	B wt	Acc	Milk	Acc	200	Acc	400	Acc	600	Acc	M wt	Acc	C wt	Acc
Lot 167	3.9	57%	20	47%	32	60%	48	63%	73	66%	59	55%	50	54%
Dam	4.4	59%	14	61%	29	67%	40	68%	68	68%	44	59%	35	59%

LOT 167 - INBK040 is sired by HH Advance 1098Y and the following is what Jack Holden has to say "1098Y topped our 2012 sale at \$102,000 to Harrison Cattle Co. and Flying S Herefords. He is a heavily pigmented, powerhouse performance bull out of one of our very best cows. He is a trait leader for Calving Ease, Milk, M&G, and REA EPDs. His progeny are very well marked, long bodied, thick and stylish. He is backed by one of our very best cow families and his maternal granddam produced over \$250,000 in progeny sales. He is a great prospect to help carry on the tradition of the 8050U line of cattle in our herd." 1098Y is certainly performing in the Ironbark program on the above description. I am a great believer in these genetics; they are time measured cattle with worldwide acceptance. Uniformity is a trademark of these cattle. The uniformity in breed-type constitution, milk, udder quality, and birth weight that will be gained out of these unique time-measured cattle is what the breeding of profitable beef cattle is all about. Don't hold back on these Holden genetics: they are the real deal! INBK040 - top quality low birth weight Holden bull.

LOT 168 IRONBARK G693 TWISTER K315 D.O.B 01/08/2014 Y6A

- GH DIFFERENCE BRITISHER 45L
- GH ADAMS TWISTER 416T
- GH SYDNEY 809 59 M

IRONBARK TWISTER G693

- CL 1 DOMINO 252M
- IRONBARK 252M COROLLA A416
- IRONBARK W001 COROLLA Y067

IRONBARK G693 TWISTER K315 Pigment: 90 : 80

- CH 64K NORTHSTAR 35N
- IRONBARK NORTHSTAR B490
- IRONBARK T414 VIC LASS V331
- IRONBARK B490 COROLLA E155**
- SNS 288D ALBERTA PIONEER 53H
- IRONBARK 53H COROLLA Y172
- IRONBARK N190 COROLLA R559

	EMA	Acc	Rib	Acc	RMP	Acc	RBY	Acc	IMF	Acc
Lot 168	3.3	44%	-0.6	45%	-1.1	50%	1.9	44%	-0.5	41%
Dam	1.9	41%	-0.5	41%	-1.2	45%	1.4	40%	-0.6	38%

Market Index Values

Supermarket	Grass Fed Steer	Grain Fed Steer	EU
+\$ 93	+\$ 83	+\$ 86	+\$ 102



	B wt	Acc	Milk	Acc	200	Acc	400	Acc	600	Acc	M wt	Acc	C wt	Acc
Lot 168	7.5	53%	19	37%	40	59%	68	65%	98	66%	92	56%	59	54%
Dam	7.0	55%	15	54%	36	64%	61	66%	65	65%	82	55%	49	55%

LOT 168 - INBK315 is sired by INB Twister G693 who was sold to Noel & Liz Cook, Kindon Station, Goondiwindi, Qld at the 2013 Ironbark Sale for \$48,000. He is in the top 2% of the breed for 200 day weight, top 5% of the breed for 400 day weight, top 4% of the breed for 600 day weight, top 4% of the breed for EMA and top 1% of the breed for RBY. His dam is sired by CL1 Domino 252M and has a milk figure of +32 and is one of the good females in this program. INBG693 has a high performance group of sons in the Sale with breed type and quality. INBK315 is in the top 15% of the breed for milk, top 1% of the breed for 200-day, top 3% of the breed for 400-day and 600-day weights. His dam has a milk figure of +14.

LOT 169 IRONBARK B392 HOMEBUILDER K161 D.O.B 26/11/2014 Y6A

- HH HOME BUILDER
- HH HOME BUILDER 603
- HH CELESTE 249

IRONBARK 603 HOME BUILDER B392

- LRD HIGH ENERGY 54B
- IRONBARK 54B NURSE S294
- IRONBARK NURSE L428

IRONBARK B392 HOMEBUILDER K161 Pigment: 90 : 100

- IRONBARK R46 NASHDALE W001
- IRONBARK W001 NASHDALE Z149
- IRONBARK SF MINNIE L W294

IRONBARK Z149 MINNIE L E048

- RS NITRO 77K
- IRONBARK 77K MINNIE L B492
- IRONBARK 603 MINNIE L V044

	EMA	Acc	Rib	Acc	RMP	Acc	RBY	Acc	IMF	Acc
Lot 169	2.8	40%	0.3	40%	0.0	43%	1.3	40%	-0.1	39%
Dam	2.8	41%	0.5	41%	0.3	44%	1.0	40%	0.0	39%

Market Index Values

Supermarket	Grass Fed Steer	Grain Fed Steer	EU
+\$ 72	+\$ 67	+\$ 75	+\$ 84



	B wt	Acc	Milk	Acc	200	Acc	400	Acc	600	Acc	M wt	Acc	C wt	Acc
Lot 169	6.6	51%	13	45%	34	60%	47	59%	68	58%	n/a	n/a%	39	50%
Dam	5.5	56%	14	59%	33	66%	43	66%	65	65%	43	56%	36	56%

LOT 169 - INBK161 is sired by INB 603 Home Builder B392, a Home Builder 603 son that was retained for use in the Ironbark program, and has carried on the good work of his illustrious sire. INBK161 – performance and quality in this Lot. Dam has a milk figure of +15.

LOT 170 IRONBARK 1098Y ADVANCE K454 D.O.B 16/09/2014 Y6A

- L1 DOMINO 03571
- HH ADVANCE 8050U
- HH MISS ADVANCE 365N

HH ADVANCE 1098Y

- HH ADVANCE 7101T
- HH MISS ADVANCE 9065W
- HH MISS ADVANCE 1028L

IRONBARK 1098Y ADVANCE K454 Pigment: 20 : 90

- GH RAMBO 279R
- IRONBARK RAMBO C225
- IRONBARK 50A MISS MINNIE Q210

IRONBARK C225 NURSE G031

- IRONBARK 54B HIGH ENERGY S117
- IRONBARK S117 NURSE X045
- IRONBARK NURSE N344

	EMA	Acc	Rib	Acc	RMP	Acc	RBY	Acc	IMF	Acc
Lot 170	4.2	45%	-0.3	47%	-0.8	50%	2.1	43%	-0.1	43%
Dam	3.6	47%	-1.0	48%	-1.9	51%	2.3	47%	-0.3	47%

Market Index Values

Supermarket	Grass Fed Steer	Grain Fed Steer	EU
+\$ 96	+\$ 89	+\$ 97	+\$ 106

HEIFER BULL



	B wt	Acc	Milk	Acc	200	Acc	400	Acc	600	Acc	M wt	Acc	C wt	Acc
Lot 170	4.9	58%	20	45%	35	61%	57	65%	88	67%	74	56%	61	54%
Dam	5.8	63%	14	57%	32	67%	48	68%	71	71%	67	61%	48	61%

LOT 170 - INBK454 is sired by HH Advance 1098Y and the following is what Jack Holden has to say "1098Y topped our 2012 sale at \$102,000 to Harrison Cattle Co. and Flying S Herefords. He is a heavily pigmented, powerhouse performance bull out of one of our very best cows. He is a trait leader for Calving Ease, Milk, M&G, and REA EPDs. His progeny are very well marked, long bodied, thick and stylish. He is backed by one of our very best cow families and his maternal granddam produced over \$250,000 in progeny sales. He is a great prospect to help carry on the tradition of the 8050U line of cattle in our herd." 1098Y is certainly performing in the Ironbark program on the above description. I am a great believer in these genetics; they are time measured cattle with worldwide acceptance. Uniformity is a trademark of these cattle. The uniformity in breed-type constitution, milk, udder quality, and birth weight that will be gained out of these unique time-measured cattle is what the breeding of profitable beef cattle is all about. Don't hold back on these Holden genetics: they are the real deal! INBK454 is in the top 5% of the breed for milk and has a great set of figures, a high quality heifer bull.

LOT 171 IRONBARK G693 TWISTER K308 D.O.B 21/08/2014 Y6A

- GH DIFFERENCE BRITISHER 45L
- GH ADAMS TWISTER 416T
- GH SYDNEY 809 59 M

IRONBARK TWISTER G693

- CL 1 DOMINO 252M
- IRONBARK 252M COROLLA A416
- IRONBARK W001 COROLLA Y067

IRONBARK G693 TWISTER K308 Pigment: 30 : 100

- GH DIFFERENCE BRITISHER 45L
- GH NEON 17N
- GH SIR SIMBA LASS 107K
- IRONBARK 17N MISS MINNIE D387**
- IRONBARK ENERGIZER N190
- IRONBARK N190 MISS MINNIE S561
- IRONBARK 34A MISS MINNIE Q276

	EMA	Acc	Rib	Acc	RMP	Acc	RBY	Acc	IMF	Acc
Lot 171	4.4	47%	-0.1	49%	-0.2	53%	1.8	47%	-0.1	45%
Dam	3.3	53%	0.7	54%	0.9	56%	0.6	53%	0.3	53%

Market Index Values

Supermarket	Grass Fed Steer	Grain Fed Steer	EU
+\$ 100	+\$ 93	+\$ 102	+\$ 112



	B wt	Acc	Milk	Acc	200	Acc	400	Acc	600	Acc	M wt	Acc	C wt	Acc
Lot 171	6.4	55%	17	43%	39	61%	65	66%	93	68%	82	58%	60	56%
Dam	4.3	64%	11	67%	31	69%	48	70%	70	70%	55	63%	45	63%

LOT 171 - INBK308 is sired by INB Twister G693 who was sold to Noel & Liz Cook, Kindon Station, Goondiwindi, Qld at the 2013 Ironbark Sale for \$48,000. He is in the top 2% of the breed for 200 day weight, top 5% of the breed for 400 day weight, top 4% of the breed for 600 day weight, top 4% of the breed for EMA and top 1% of the breed for RBY. His dam is sired by CL1 Domino 252M and has a milk figure of +32 and is one of the good females in this program. INBG693 has a high performance group of sons in the Sale with breed type and quality. INBK308 is in the top 20% of the breed for milk, top 4% of the breed for 200-day, top 6% of the breed for 400-day and 600-day weights. Top quality bull.

LOT 172 IRONBARK A481 HOMEBUILDER K131 D.O.B 20/09/2014 Y6A

- HH HOME BUILDER
- HH HOME BUILDER 603
- HH CELESTE 249

IRONBARK 603 HOME BUILDER A481

- K 45D SUPER LAD 106G
- IRONBARK 106G NURSE W521
- IRONBARK NURSE L200

IRONBARK A481 HOMEBUILDER K131 Pigment: 100 : 100

- BRAYBROOK UPPERCLASS U504
- KALUDAH JERRY X942
- KALUDAH PAGEANT
- IRONBARK X942 ELSIE E063**
- IRONBARK ENERGIZER N190
- IRONBARK N190 ELSIE S551
- IRONBARK NAP ELSIE Q257

	EMA	Acc	Rib	Acc	RMP	Acc	RBY	Acc	IMF	Acc
Lot 172	1.8	49%	0.0	50%	-0.2	54%	0.8	49%	-0.3	47%
Dam	2.1	50%	-0.2	51%	-0.3	54%	0.6	50%	0.0	49%

Market Index Values

Supermarket	Grass Fed Steer	Grain Fed Steer	EU
+\$ 76	+\$ 67	+\$ 71	+\$ 83



	B wt	Acc	Milk	Acc	200	Acc	400	Acc	600	Acc	M wt	Acc	C wt	Acc
Lot 172	8.3	57%	16	49%	42	66%	60	65%	84	68%	73	58%	47	57%
Dam	7.3	62%	17	69%	38	70%	56	70%	70	70%	73	62%	44	62%

LOT 172 - INBK131 is sired by INB 603 Home Builder A481 who was sold in the 2007 sale for \$11,000. We have since purchased this outstanding sire and he stands at Ironbark today. A481 is a half brother to INB B220 who sold in the 2008 sale for \$30,000 to Noel & Liz Cook, Kindon Station, Goondiwindi, Qld. In the 2011 sale INB Rambo E009 sold for \$16,000 to Hylands Hereford Stud, Cootamundra NSW. In 2012 Sale INB F509 sold to Noel and Liz Cook for \$12,000. In the 2013 sale INB G692 sold for \$14,000 to Mike and Belinda Norton, Glen Innes NSW. In the 2014 sale INB H301 sold to Michael Hickey at Guyra, NSW for \$10,000. The dam of these bulls, INB W521 is without a doubt the leading producer in the Ironbark program. There are a run of great cows back through her pedigree. INBK131 is in the top 10% of the breed for 200-day and top 12% of the breed for 400-day weights.

LOT 173 IRONBARK PRESIDENT K072 D.O.B 16/09/2014**Y6**

-- MONREID STATESMAN
 -- PARSON HILL PRESIDENT
 -- PARRAWEENA HILLARY

THORNLEIGH X007 PRESIDENT D225

-- MOORLANDS ROCKFORD R161
 --THORNLEIGH SNOWFLAKE Z330
 -- MERLANIE SNOWFLAKE U233

IRONBARK PRESIDENT K072 Pigment: 100 : 100

-- CH 64K NORTHSTAR 35N
 -- IRONBARK NORTHSTAR B490
 -- IRONBARK T414 VIC LASS V331

IRONBARK B490 MISS MARK E518

-- GH BUCK ET 26H
 -- IRONBARK 26H MISS MARK W519
 -- IRONBARK MISS MARK P177

	EMA	Acc	Rib	Acc	RMP	Acc	RBY	Acc	IMF	Acc
Lot 173	3.8	44%	0.2	45%	0.2	49%	1.3	44%	0.2	42%
Dam	4.0	43%	-0.6	44%	-1.2	47%	2.2	42%	-0.5	41%

Market Index Values

Supermarket	Grass Fed Steer	Grain Fed Steer	EU
+\$ 105	+\$ 96	+\$ 107	+\$ 113



	B wt	Acc	Milk	Acc	200	Acc	400	Acc	600	Acc	M wt	Acc	C wt	Acc
Lot 173	8.1	53%	15	38%	42	62%	77	65%	110	66%	104	56%	67	54%
Dam	8.2	56%	20	56%	43	65%	92	66%	65	65%	127	56%	80	56%

LOT 173 - INBK072 is sired by Thornleigh X007 President D225, purchased at the Thornleigh sale for \$18,000. He goes back to the Monreid President bloodline, a sire line that is having tremendous popularity within the Hereford breed in Australia. INBK072 is in the top 2% of the breed for 200-day, top 1% of the breed for 400-day and 600-day weights. Dam has a milk figure of +17. High grade performance.

LOT 174 IRONBARK G693 TWISTER K079 D.O.B 24/07/2014**Y6**

-- GH DIFFERENCE BRITISHER 45L
 -- GH ADAMS TWISTER 416T
 -- GH SYDNEY 809 59 M

IRONBARK TWISTER G693

-- CL 1 DOMINO 252M
 --IRONBARK 252M COROLLA A416
 -- IRONBARK W001 COROLLA Y067

IRONBARK G693 TWISTER K079 Pigment: 90 : 80

-- IRONBARK 4-HOT SHOT M428
 -- IRONBARK M428 HOT SHOT X598
 -- IRONBARK TC R MINNIE V157

IRONBARK X598 ELSIE B303

-- LCI TW PEPPER 1L
 -- IRONBARK 1L ELSIE Z144
 -- IRONBARK TB ELSIE W210

	EMA	Acc	Rib	Acc	RMP	Acc	RBY	Acc	IMF	Acc
Lot 174	3.4	42%	-0.6	44%	-1.1	48%	1.9	42%	-0.4	40%
Dam	2.4	45%	-0.2	45%	-0.7	48%	1.2	45%	0.0	43%

Market Index Values

Supermarket	Grass Fed Steer	Grain Fed Steer	EU
+\$ 72	+\$ 66	+\$ 69	+\$ 84



	B wt	Acc	Milk	Acc	200	Acc	400	Acc	600	Acc	M wt	Acc	C wt	Acc
Lot 174	5.1	52%	17	38%	29	58%	46	64%	68	65%	63	54%	41	53%
Dam	4.0	58%	12	57%	22	66%	34	68%	70	70%	47	59%	29	59%

LOT 174 - INBK079 is sired by INB Twister G693 who was sold to Noel & Liz Cook, Kindon Station, Goondiwindi, Qld at the 2013 Ironbark Sale for \$48,000. He is in the top 2% of the breed for 200 day weight, top 5% of the breed for 400 day weight, top 4% of the breed for 600 day weight, top 4% of the breed for EMA and top 1% of the breed for RBY. His dam is sired by CL1 Domino 252M and has a milk figure of +32 and is one of the good females in this program. INBG693 has a high performance group of sons in the Sale with breed type and quality. INBK079 – they are a great run of bulls, these Twister G693s.

LOT 175 IRONBARK A481 HOMEBUILDER K144 D.O.B 23/08/2014**Y6**

- HH HOME BUILDER
- HH HOME BUILDER 603
- HH CELESTE 249

IRONBARK 603 HOME BUILDER A481

- K 45D SUPER LAD 106G
- IRONBARK 106G NURSE W521
- IRONBARK NURSE L200

IRONBARK A481 HOMEBUILDER K144 Pigment: 90 : 100

- LBH 20J STANMORE 56M
- CC 56M SULLIVAN 42R
- CC 129D JEWEL 81K
- IRONBARK 42R DELIGHT F028**
- IRONBARK X598 HOT SHOT A319
- IRONBARK A319 DELIGHT C201
- IRONBARK S117 DELIGHT A215

	EMA	Acc	Rib	Acc	RMP	Acc	RBY	Acc	IMF	Acc
Lot 175	2.2	48%	0.5	49%	0.4	53%	0.9	47%	0.1	45%
Dam	1.7	44%	0.3	45%	-0.1	47%	1.0	43%	-0.1	42%

Market Index Values

Supermarket	Grass Fed Steer	Grain Fed Steer	EU
+\$ 89	+\$ 83	+\$ 94	+\$ 99



	B wt	Acc	Milk	Acc	200	Acc	400	Acc	600	Acc	M wt	Acc	C wt	Acc
Lot 175	6.0	56%	16	47%	35	65%	54	65%	81	68%	67	58%	50	56%
Dam	4.7	59%	16	62%	34	65%	49	67%	71	71%	65	59%	49	59%

LOT 175 - INBK144 is sired by INB 603 Home Builder A481 who was sold in the 2007 sale for \$11,000. We have since purchased this outstanding sire and he stands at Ironbark today. A481 is a half brother to INB B220 who sold in the 2008 sale for \$30,000 to Noel & Liz Cook, Kindon Station, Goondiwindi, Qld. In the 2011 sale INB Rambo E009 sold for \$16,000 to Hylands Hereford Stud, Cootamundra NSW. In 2012 Sale INB F509 sold to Noel and Liz Cook for \$12,000. In the 2013 sale INB G692 sold for \$14,000 to Mike and Belinda Norton, Glen Innes NSW. In the 2014 sale INB H301 sold to Michael Hickey at Guyra, NSW for \$10,000. The dam of these bulls, INB W521 is without a doubt the leading producer in the Ironbark program. There are a run of great cows back through her pedigree. INBK144 – balanced figures and a quality Lot whose dam has a milk figure of +17.

LOT 176 IRONBARK VICTORY BLEND K090 D.O.B 10/09/2014**Y6**

- BOWMONT VICTORY BLEND Z458
- BOWMONT Z458 VICTORY BLEND C
- BOWMONT QUEEN Z425

WALLAN CREEK VICTORY BLEND F099

- DOOLACHAH PANHANDLE T130
- WALLAN CREEK GRACE Z014
- WALLAN CREEK GRACE 3

IRONBARK VICTORY BLEND K090 Pigment: 90 : 100

- BRAMBLE KURRAJONG 2
- IRONBARK K086 KURRAJONG T300
- IRONBARK 50A R MINNIE Q236

IRONBARK T300 SB DELIGHT A033

- 96 LANDMARK 50A
- IRONBARK 50A SB DELIGHT R425
- IRONBARK SB DELIGHT M539

	EMA	Acc	Rib	Acc	RMP	Acc	RBY	Acc	IMF	Acc
Lot 176	2.4	43%	0.0	45%	-0.2	49%	0.6	44%	0.2	41%
Dam	1.7	56%	0.4	58%	0.1	61%	0.1	56%	0.3	56%

Market Index Values

Supermarket	Grass Fed Steer	Grain Fed Steer	EU
+\$ 82	+\$ 74	+\$ 83	+\$ 90



	B wt	Acc	Milk	Acc	200	Acc	400	Acc	600	Acc	M wt	Acc	C wt	Acc
Lot 176	7.0	55%	13	45%	36	62%	63	66%	88	67%	91	57%	50	56%
Dam	4.4	71%	17	75%	24	76%	44	77%	79	79%	68	69%	33	69%

LOT 176 - INBK090 is sired by Wallan Creek Victory Blend F099 who was purchased for \$11,000, a big powerful outcross sire who is having a major impact in the Ironbark program. There is a group of powerful sons on offer and the bull goes along with our strategy of selecting out of programs with a strong cow base that has stood the test of time over many years. If this strategy is followed uniformity is achieved. INBK090 is in the top 7% of the breed for 400-day and top 10% for 600-day weights. High quality bull whose dam has a milk figure of +16.

LOT 177 IRONBARK PRESIDENT K243 D.O.B 20/09/2014**Y6**

- MONREID STATESMAN
- PARSON HILL PRESIDENT
- PARRAWEENA HILLARY

THORNLEIGH X007 PRESIDENT D225

- MOORLANDS ROCKFORD R161
- THORNLEIGH SNOWFLAKE Z330
- MERLANIE SNOWFLAKE U233

IRONBARK PRESIDENT K243 Pigment: 100 : 100

- IRONBARK W001 NASHDALE Z002
- IRONBARK Z002 NASHDALE C401
- IRONBARK 69G ELSIE Z306

IRONBARK C401 COROLLA F193

- KALUDAH JERRY X942
- IRONBARK X942 COROLLA D295
- IRONBARK 603 COROLLA V606

	EMA	Acc	Rib	Acc	RMP	Acc	RBY	Acc	IMF	Acc
Lot 177	2.9	44%	0.4	45%	0.6	49%	0.6	44%	0.3	41%
Dam	2.7	40%	0.1	41%	0.1	43%	1.0	40%	0.1	38%

Market Index Values

Supermarket	Grass Fed Steer	Grain Fed Steer	EU
+\$ 85	+\$ 78	+\$ 90	+\$ 93



	B wt	Acc	Milk	Acc	200	Acc	400	Acc	600	Acc	M wt	Acc	C wt	Acc
Lot 177	7.4	54%	13	39%	39	63%	59	62%	86	66%	75	55%	51	54%
Dam	5.6	55%	17	58%	32	62%	48	64%	68	68%	58	56%	42	56%

LOT 177 - INBK243 is sired by Thornleigh X007 President D225, purchased at the Thornleigh sale for \$18,000. He goes back to the Monreid President bloodline, a sire line that is having tremendous popularity within the Hereford breed in Australia. INBK243 is in the top 5% of the breed for 200-day, top 11% of the breed for 400-day and 600-day weights. Dam has a milk figure of +16.

LOT 178 IRONBARK G319 SHINE K302 D.O.B 07/07/2014**Y6**

- DAI MARU PANASONIC
- DAI MARU SHINE E093
- DAI MARU CONSTANCE X533

IRONBARK SHINE G319

- LCI TW PEPPER 1L
- IRONBARK 1L MISS MINNIE Y029
- IRONBARK S272 MISS MINNIE V658

IRONBARK G319 SHINE K302 Pigment: 20 : 80

- GH NEON 17N
- GH RAMBO 279R
- HR GOLD DOMINO 251E
- IRONBARK 279R MINNIE L E059**
- PDHR 9322 DOMINO 69G
- IRONBARK 69G MINNIE L Z043
- IRONBARK HS4 MINNIE L Q477

	EMA	Acc	Rib	Acc	RMP	Acc	RBY	Acc	IMF	Acc
Lot 178	3.7	41%	-0.6	43%	-1.0	47%	1.6	41%	-0.2	39%
Dam	5.1	49%	-0.2	50%	-0.4	52%	1.8	48%	0.0	48%

Market Index Values

Supermarket	Grass Fed Steer	Grain Fed Steer	EU
+\$ 68	+\$ 63	+\$ 68	+\$ 80



	B wt	Acc	Milk	Acc	200	Acc	400	Acc	600	Acc	M wt	Acc	C wt	Acc
Lot 178	5.9	51%	13	39%	31	56%	49	61%	69	63%	66	53%	42	51%
Dam	3.9	62%	10	62%	30	67%	48	68%	68	68%	55	59%	48	59%

LOT 178 - INBK302 is sired by INB Shine G319, purchased by Collingwood Hereford Stud, Warren for \$8,000 in 2013 sale. INBG319 is sired by Dai Maru Shine E093 who was sold to the Red Hill Hereford Stud in Victoria for \$40,000 and Ironbark purchased an interest. Shine is an Australian bred bull, I saw him in the paddock on a visit to the Wodonga area. INBK302 – quality and performance with a Rambo dam.

LOT 179 IRONBARK G364 ADVANCE K474 D.O.B 16/10/2014**Y6**

- CL 1 DOMINO 206M
- HH ADVANCE 5212R
- HH MISS ADVANCE 1028L

IRONBARK 5212R ADVANCE G364

- IRONBARK K086 KURRAJONG T300
- IRONBARK T300 MINNIE R D569
- IRONBARK 18J MINNIE R Z288

IRONBARK G364 ADVANCE K474 Pigment: 90 : 90

- LBH 20J STANMORE 31R
- LCI 31R STANMORE 139T
- LIC 90M KINGSTON GIRL 43R

IRONBARK 139T NURSE G421

- IRONBARK W001 NASHDALE Z002
- IRONBARK Z002 NURSE D446
- IRONBARK X942 NURSE A031

	EMA	Acc	Rib	Acc	RMP	Acc	RBY	Acc	IMF	Acc
Lot 179	1.8	40%	-0.2	42%	-0.7	45%	0.9	40%	0.0	37%
Dam	1.7	36%	-0.2	38%	-0.9	38%	1.1	34%	0.0	35%

Market Index Values

Supermarket	Grass Fed Steer	Grain Fed Steer	EU
+\$ 80	+\$ 73	+\$ 81	+\$ 90

HEIFER BULL

	B wt	Acc	Milk	Acc	200	Acc	400	Acc	600	Acc	M wt	Acc	C wt	Acc
Lot 179	6.0	50%	18	35%	34	57%	58	63%	82	64%	79	53%	49	52%
Dam	5.2	56%	16	49%	27	63%	50	64%	68	68%	73	54%	42	54%

LOT 179 - INBK474 is sired by INB 5212R Advance G364 who is sired by HH Advance 5212R, a leading sire in the Holden Herefords program. INBG364 was retained for use in the Ironbark program to continue the 5212R influence. The uniformity in breed-type constitution, milk, udder quality, and birth weight that will be gained out of these unique time-measured cattle is what the breeding of profitable beef cattle is all about. Don't hold back on these Holden genetics: they are the real deal! INBK474 – high quality Holden bred heifer bull.

LOT 180 IRONBARK E478 RAMBO K115 D.O.B 10/07/2014**Y6**

- GH NEON 17N
- GH RAMBO 279R
- HR GOLD DOMINO 251E

IRONBARK RAMBO E478

- IRONBARK K086 KURRAJONG T300
- IRONBARK T300 MISS MINNIE A025
- IRONBARK 50A MISS MINNIE Q210

IRONBARK E478 RAMBO K115 Pigment: 100 : 100

- IRONBARK 4-HOT SHOT M428
- IRONBARK M428 HOT SHOT Y082
- IRONBARK TB MINERVA W167

IRONBARK Y082 MINNIE R D733

- IRONBARK R46 NASHDALE W001
- IRONBARK W001 MINNIE R Z479
- IRONBARK CS MINNIE R V357

	EMA	Acc	Rib	Acc	RMP	Acc	RBY	Acc	IMF	Acc
Lot 180	3.9	44%	0.2	46%	0.1	50%	1.4	45%	0.0	42%
Dam	2.9	50%	0.5	50%	0.7	54%	0.9	50%	0.0	48%

Market Index Values

Supermarket	Grass Fed Steer	Grain Fed Steer	EU
+\$ 79	+\$ 74	+\$ 80	+\$ 88



	B wt	Acc	Milk	Acc	200	Acc	400	Acc	600	Acc	M wt	Acc	C wt	Acc
Lot 180	5.8	53%	18	44%	36	58%	48	63%	72	65%	57	56%	47	54%
Dam	4.3	62%	17	67%	31	70%	40	71%	71	71%	40	62%	37	62%

LOT 180 - INBK115 is sired by INB Rambo E478, who descends from GH Rambo 279R and GH Neon 17N. The Rambo bloodline offers structural correctness with thickness and butt shape, it is a true beef industry line. INBE478's dam was Grand Champion Hereford Female at the Brisbane EKKa. She is in the top 1% of the breed for milk, 200, 400 and 600 day weights. INBE478, when sold, was also in the top 1% for 200, 400 and 600 day weights. INBK115 is in the top 15% of the breed for milk. He is a Rambo bred bull and his dam has a milk figure of +17.

LOT 181 IRONBARK PRESIDENT K107 D.O.B 17/09/2014**Y6**

-- MONREID STATESMAN
 -- PARSON HILL PRESIDENT
 -- PARRAWEENA HILLARY

THORNLEIGH X007 PRESIDENT D225

-- MOORLANDS ROCKFORD R161
 --THORNLEIGH SNOWFLAKE Z330
 -- MERLANIE SNOWFLAKE U233

IRONBARK PRESIDENT K107 Pigment: 100 : 90

-- IRONBARK R46 NASHDALE W001
 -- IRONBARK W001 NASHDALE Z002
 -- IRONBARK SF MINERVA X084

IRONBARK Z002 R MINNIE F406

-- SNS 288D ALBERTA PIONEER 53H
 -- IRONBARK 53H R MINNIE A549
 -- IRONBARK 51A R MINNIE T323

	EMA	Acc	Rib	Acc	RMP	Acc	RBY	Acc	IMF	Acc
Lot 181	3.4	45%	0.2	46%	0.2	50%	1.2	44%	0.2	42%
Dam	2.6	45%	-0.2	45%	-0.4	48%	1.4	44%	-0.1	43%

Market Index Values

Supermarket	Grass Fed Steer	Grain Fed Steer	EU
+\$ 95	+\$ 87	+\$ 99	+\$ 104



	B wt	Acc	Milk	Acc	200	Acc	400	Acc	600	Acc	M wt	Acc	C wt	Acc
Lot 181	8.0	53%	12	39%	42	62%	68	66%	96	67%	86	57%	58	56%
Dam	6.6	59%	16	58%	37	65%	60	68%	71	71%	74	60%	50	60%

LOT 181 - INBK107 is sired by Thornleigh X007 President D225, purchased at the Thornleigh sale for \$18,000. He goes back to the Monreid President bloodline, a sire line that is having tremendous popularity within the Hereford breed in Australia. INBK107 is in the top 1% of the breed for 200-day and the top 2% of the breed for 400-day and 600-day weights. Dam has a milk figure of +15.

LOT 182 IRONBARK PRESIDENT K139 D.O.B 21/08/2014**Y6**

-- MONREID STATESMAN
 -- PARSON HILL PRESIDENT
 -- PARRAWEENA HILLARY

THORNLEIGH X007 PRESIDENT D225

-- MOORLANDS ROCKFORD R161
 --THORNLEIGH SNOWFLAKE Z330
 -- MERLANIE SNOWFLAKE U233

IRONBARK PRESIDENT K139 Pigment: 00 : 90

-- BRAYBROOK UPPERCLASS U504
 -- KALUDAH JERRY X942
 -- KALUDAH PAGEANT

IRONBARK X942 VIC LASS C471

-- IRONBARK 20W HOT SHOT M271
 -- IRONBARK M271 VIC LASS U332
 -- IRONBARK 1D VIC LASS S214

	EMA	Acc	Rib	Acc	RMP	Acc	RBY	Acc	IMF	Acc
Lot 182	2.9	41%	0.4	41%	0.7	44%	0.5	40%	0.3	39%
Dam	2.3	47%	0.2	48%	0.4	51%	0.4	47%	0.1	47%

Market Index Values

Supermarket	Grass Fed Steer	Grain Fed Steer	EU
+\$ 76	+\$ 70	+\$ 80	+\$ 83



	B wt	Acc	Milk	Acc	200	Acc	400	Acc	600	Acc	M wt	Acc	C wt	Acc
Lot 182	6.6	52%	15	42%	35	63%	53	59%	76	60%	67	50%	45	50%
Dam	6.1	61%	20	65%	34	68%	48	69%	68	68%	56	60%	41	60%

LOT 182 - INBK139 is sired by Thornleigh X007 President D225, purchased at the Thornleigh sale for \$18,000. He goes back to the Monreid President bloodline, a sire line that is having tremendous popularity within the Hereford breed in Australia. INBK139 – a balanced set of figures and dam has a milk figure of +20.

LOT 183 IRONBARK B392 HOMEBUILDER K186 D.O.B 20/09/2014 Y11A

-- HH HOME BUILDER
-- HH HOME BUILDER 603
-- HH CELESTE 249

IRONBARK 603 HOME BUILDER B392

-- LRD HIGH ENERGY 54B
--IRONBARK 54B NURSE S294
-- IRONBARK NURSE L428

IRONBARK B392 HOMEBUILDER K186 Pigment: 50 : 100

-- K 64H RIBSTONE LAD 157K
-- LCI 157K RIBSTONE 835
-- LCI 82H MISS KAHLUA 152M

IRONBARK 83S COROLLA D258

-- IRONBARK K086 KURRAJONG T300
-- IRONBARK T300 COROLLA A652
-- IRONBARK 34A COROLLA Q269

	EMA	Acc	Rib	Acc	RMP	Acc	RBY	Acc	IMF	Acc
Lot 183	2.3	44%	0.3	45%	0.0	49%	1.0	44%	-0.1	42%
Dam	1.8	42%	0.4	43%	0.2	45%	0.6	40%	-0.1	40%

Market Index Values

Supermarket	Grass Fed Steer	Grain Fed Steer	EU
+\$ 64	+\$ 60	+\$ 65	+\$ 75



	B wt	Acc	Milk	Acc	200	Acc	400	Acc	600	Acc	M wt	Acc	C wt	Acc
Lot 183	5.3	55%	13	47%	24	64%	40	63%	63	65%	61	55%	33	54%
Dam	4.8	60%	15	65%	24	68%	39	68%	67	67%	65	57%	32	57%

LOT 183 - INBK186 is sired by INB 603 Home Builder B392, a Home Builder 603 son that was retained for use in the Ironbark program, and has carried on the good work of his illustrious sire. INBK186 – balanced figures, quality bull. Dam has a milk figure of +14.

LOT 184 IRONBARK PRESIDENT K130 D.O.B 17/09/2014 Y11A

-- MONREID STATESMAN
-- PARSON HILL PRESIDENT
-- PARRAWEENA HILLARY

THORNLEIGH X007 PRESIDENT D225

-- MOORLANDS ROCKFORD R161
--THORNLEIGH SNOWFLAKE Z330
-- MERLANIE SNOWFLAKE U233

IRONBARK PRESIDENT K130 Pigment: 100 : 100

-- GB L1 DOMINO 804
-- PDHR 9322 DOMINO 69G
-- PDHR MISS 3X STANDARD LASS

IRONBARK 69G MISS MINNIE A544

-- HOT SHOT RHHR 20W
-- IRONBARK 20W MISS MINNIE Q351
-- IRONBARK MISS MINERVA L547

	EMA	Acc	Rib	Acc	RMP	Acc	RBY	Acc	IMF	Acc
Lot 184	3.3	48%	0.2	49%	0.3	53%	1.1	47%	0.3	45%
Dam	2.6	52%	-0.4	53%	-0.5	55%	1.4	51%	0.0	50%

Market Index Values

Supermarket	Grass Fed Steer	Grain Fed Steer	EU
+\$ 109	+\$ 101	+\$ 116	+\$ 119



	B wt	Acc	Milk	Acc	200	Acc	400	Acc	600	Acc	M wt	Acc	C wt	Acc
Lot 184	8.8	57%	8	44%	47	65%	72	65%	110	68%	95	58%	67	57%
Dam	6.9	66%	7	72%	40	72%	61	72%	74	74%	80	65%	59	65%

LOT 184 - INBK130 is sired by Thornleigh X007 President D225, purchased at the Thornleigh sale for \$18,000. He goes back to the Monreid President bloodline, a sire line that is having tremendous popularity within the Hereford breed in Australia. INBK130 is in the top 1% of the breed for 200-day, top 2% of the breed for 400-day and top 1% of the breed for 600-day weights. Top quality bull here.

LOT 185 IRONBARK G693 TWISTER K445 D.O.B 03/11/2014 Y11A

- GH DIFFERENCE BRITISHER 45L
- GH ADAMS TWISTER 416T
- GH SYDNEY 809 59 M

IRONBARK TWISTER G693

- CL 1 DOMINO 252M
- IRONBARK 252M COROLLA A416
- IRONBARK W001 COROLLA Y067

IRONBARK G693 TWISTER K445 Pigment: 20 : 20

- GH NEON 17N
- IRONBARK NEON C157
- IRONBARK 103J SB SONNET Y039

IRONBARK C157 NURSE G095

- IRONBARK NITRO Z017
- IRONBARK Z017 NURSE B615
- IRONBARK NURSE N515

	EMA	Acc	Rib	Acc	RMP	Acc	RBY	Acc	IMF	Acc
Lot 185	3.2	44%	-0.6	45%	-1.1	49%	1.8	44%	-0.6	41%
Dam	2.2	43%	-0.3	44%	-0.7	47%	1.0	43%	-0.3	42%

Market Index Values

Supermarket	Grass Fed Steer	Grain Fed Steer	EU
+\$ 75	+\$ 67	+\$ 67	+\$ 85



	B wt	Acc	Milk	Acc	200	Acc	400	Acc	600	Acc	M wt	Acc	C wt	Acc
Lot 185	6.4	53%	16	37%	37	60%	56	62%	78	65%	71	55%	48	53%
Dam	5.6	58%	10	53%	32	66%	48	67%	71	71%	58	59%	39	59%

LOT 185 - INBK445 is sired by INB Twister G693 who was sold to Noel & Liz Cook, Kindon Station, Goondiwindi, Qld at the 2013 Ironbark Sale for \$48,000. He is in the top 2% of the breed for 200 day weight, top 5% of the breed for 400 day weight, top 4% of the breed for 600 day weight, top 4% of the breed for EMA and top 1% of the breed for RBY. His dam is sired by CL1 Domino 252M and has a milk figure of +32 and is one of the good females in this program. INBG693 has a high performance group of sons in the Sale with breed type and quality. INBK445 is in the top 20% of the breed for milk and the top 6% of the breed for 200-day. A very smart Twister bred bull.

LOT 186 IRONBARK G364 ADVANCE K402 D.O.B 10/10/2014 Y11A

- CL 1 DOMINO 206M
- HH ADVANCE 5212R
- HH MISS ADVANCE 1028L

IRONBARK 5212R ADVANCE G364

- IRONBARK K086 KURRAJONG T300
- IRONBARK T300 MINNIE R D569
- IRONBARK 18J MINNIE R Z288

IRONBARK G364 ADVANCE K402 Pigment: 80 : 80

- GH NEON 17N
- IRONBARK NEON C157
- IRONBARK 103J SB SONNET Y039
- IRONBARK C157 MISS MINNIE G259**
- IRONBARK M428 HOT SHOT Y081
- IRONBARK Y081 MISS MINNIE B322
- IRONBARK 39G MISS MINNIE W560

	EMA	Acc	Rib	Acc	RMP	Acc	RBY	Acc	IMF	Acc
Lot 186	3.1	40%	-0.4	41%	-0.9	45%	1.4	40%	0.0	37%
Dam	3.1	42%	-0.3	42%	-0.7	45%	1.3	42%	0.1	41%

Market Index Values

Supermarket	Grass Fed Steer	Grain Fed Steer	EU
+\$ 85	+\$ 79	+\$ 88	+\$ 96

HEIFER BULL



	B wt	Acc	Milk	Acc	200	Acc	400	Acc	600	Acc	M wt	Acc	C wt	Acc
Lot 186	5.7	50%	14	35%	36	57%	56	62%	80	63%	70	53%	52	52%
Dam	4.5	56%	8	47%	30	65%	45	65%	69	69%	55	57%	44	57%

LOT 186 - INBK402 is sired by INB 5212R Advance G364 who is sired by HH Advance 5212R, a leading sire in the Holden Herefords program. INBG364 was retained for use in the Ironbark program to continue the 5212R influence. The uniformity in breed-type constitution, milk, udder quality, and birth weight that will be gained out of these unique time-measured cattle is what the breeding of profitable beef cattle is all about. Don't hold back on these Holden genetics: they are the real deal! INBK402 – top quality heifer bull.

LOT 187 IRONBARK 2037Z ADVANCE K488 D.O.B 17/09/2014 Y11A

-- HH ADVANCE 932J
 -- HH ADVANCE 2168M
 -- HH MISS ADVANCE 950J

HH ADVANCE 2037Z

-- L1 DOMINO 03571
 --HH MISS ADVANCE 8080U
 -- HH MISS ADVANCE 365N

IRONBARK 2037Z ADVANCE K488 Pigment: 60 : 00

-- PARSON HILL PRESIDENT
 -- THORNLEIGH X007 PRESIDENT D225
 -- THORNLEIGH SNOWFLAKE Z330

IRONBARK D225 MINNIE L G038

-- KALUDAH JERRY X942
 -- IRONBARK X942 MINNIE L B065
 -- IRONBARK 66K MINNIE L X288

	EMA	Acc	Rib	Acc	RMP	Acc	RBY	Acc	IMF	Acc
Lot 187	3.4	42%	1.1	45%	0.9	47%	0.8	41%	0.3	40%
Dam	3.7	43%	0.1	43%	0.0	47%	1.2	43%	0.3	41%

Market Index Values

Supermarket	Grass Fed Steer	Grain Fed Steer	EU
+\$ 99	+\$ 92	+\$ 104	+\$ 107



	B wt	Acc	Milk	Acc	200	Acc	400	Acc	600	Acc	M wt	Acc	C wt	Acc
Lot 187	7.0	54%	16	39%	40	58%	64	62%	96	66%	81	54%	61	52%
Dam	7.9	57%	13	42%	41	66%	67	66%	70	70%	89	58%	59	58%

LOT 187 - INBK488 is sired by HH Advance 2037Z, another Holden Hereford bull, sold for US\$80,000 in their 2013 bull sale. Jack Holden said "we debated long and hard about retaining 2037Z to use ourselves. He is an up headed, super sound, thick quartered and deep sided bull with loads of class. He backs it up with great cow power and a super set of EPDs and individual performance. His dam is a full sister to the 6155S donor cow and a full sister to the 8050U herd sire. 2037Z has a pedigree stacked with great females." A truly outstanding sire that breeds uniformity and breed type. The uniformity in breed-type constitution, milk, udder quality, and birth weight that will be gained out of these unique time-measured cattle is what the breeding of profitable beef cattle is all about. Don't hold back on these Holden genetics: they are the real deal! INBK488 is in the top 2% of the breed for 200-day, top 5% of the breed for 400-day and the top 3% of the breed for 600-day weight. Great performance!

LOT 188 IRONBARK PRESIDENT K263 D.O.B 16/09/2014 Y11A

-- MONREID STATESMAN
 -- PARSON HILL PRESIDENT
 -- PARRAWEENA HILLARY

THORNLEIGH X007 PRESIDENT D225

-- MOORLANDS ROCKFORD R161
 --THORNLEIGH SNOWFLAKE Z330
 -- MERLANIE SNOWFLAKE U233

IRONBARK PRESIDENT K263 Pigment: 100 : 80

-- GH NEON 17N
 -- IRONBARK NEON B220
 -- IRONBARK 106G NURSE W521
IRONBARK B220 N NURSE F462
 -- IRONBARK 603 HOME BUILDER W347
 -- IRONBARK W347 N NURSE B197
 -- IRONBARK 69G N NURSE Y027

	EMA	Acc	Rib	Acc	RMP	Acc	RBY	Acc	IMF	Acc
Lot 188	3.2	44%	0.3	45%	0.4	49%	1.0	44%	0.1	42%
Dam	2.8	44%	0.2	44%	0.1	47%	0.9	43%	0.0	42%

Market Index Values

Supermarket	Grass Fed Steer	Grain Fed Steer	EU
+\$ 88	+\$ 81	+\$ 91	+\$ 97



	B wt	Acc	Milk	Acc	200	Acc	400	Acc	600	Acc	M wt	Acc	C wt	Acc
Lot 188	7.2	54%	9	38%	39	64%	63	63%	87	66%	79	55%	53	54%
Dam	6.4	57%	8	54%	37	64%	61	66%	70	70%	74	58%	51	58%

LOT 188 - INBK263 is sired by Thornleigh X007 President D225, purchased at the Thornleigh sale for \$18,000. He goes back to the Monreid President bloodline, a sire line that is having tremendous popularity within the Hereford breed in Australia. INBK263 is in the top 5% of the breed for 200-day, top 6% of the breed for 400-day and top 10% of the breed for 600-day weights.

LOT 189**IRONBARK TWISTER K088 D.O.B 08/07/2014****Y11A**

- GH MR DIFFERENCE 73J
- GH DIFFERENCE BRITISHER 45L
- FA BRITISHER LADY 59F

GH ADAMS TWISTER 416T

- SMITHSTON TAM O'SHANTER
- GH SYDNEY 809 59 M
- JV PEARL 809

IRONBARK TWISTER K088 Pigment: 80 : 60

- AR ADAMS EXPANSION 266M
- IRONBARK EXPANSION Z176
- IRONBARK CS MINNIE R W282

IRONBARK Z176 COROLLA D200

- RS NITRO 77K
- IRONBARK 77K COROLLA A498
- IRONBARK COROLLA M337

	EMA	Acc	Rib	Acc	RMP	Acc	RBY	Acc	IMF	Acc
Lot 189	3.6	48%	-0.2	49%	-0.2	53%	1.7	46%	0.0	46%
Dam	2.4	43%	0.0	43%	-0.3	47%	1.2	42%	-0.1	41%

Market Index Values

Supermarket	Grass Fed Steer	Grain Fed Steer	EU
+\$ 83	+\$ 77	+\$ 85	+\$ 95



	B wt	Acc	Milk	Acc	200	Acc	400	Acc	600	Acc	M wt	Acc	C wt	Acc
Lot 189	6.8	59%	12	50%	37	63%	58	66%	85	68%	79	58%	51	57%
Dam	5.1	58%	11	60%	30	67%	41	69%	68	68%	56	58%	36	58%

LOT 189 - INBK088 is sired by GH Adams Twister 416T who is a half brother to GH Neon 17N. This gives you an idea of the power of these Neon cattle. Twister has an EMA of +5.8, a 600 day weight of +104. Twister sired the top price in the 2013 bull sale at \$48,000. Twister 416T is a breed leading sire for growth and carcass. INBK088 is in the top 10% of the breed for 200-day, top 16% of the breed for 400-day and the top 12% of the breed for 600-day weights. Top quality Twister bull.

LOT 190**IRONBARK REDMAN K029 D.O.B 03/08/2014****Y11A**

- BP 42B LAD ET 267F
- RS 267F REDMAN 42M
- RS SYRINGA 12E

IRONBARK REDMAN C073

- LCI TW PEPPER 1L
- IRONBARK 1L ELSIE Y024
- IRONBARK 51A ELSIE R384

IRONBARK REDMAN K029 Pigment: 90 : 90

- IRONBARK 4-HOT SHOT M428
- IRONBARK M428 HOT SHOT Y082
- IRONBARK TB MINERVA W167

IRONBARK Y082 MINNIE R F420

- IRONBARK 603 HOME BUILDER U132
- IRONBARK U132 MINNIE R Z476
- IRONBARK 603 MINNIE R X338

	EMA	Acc	Rib	Acc	RMP	Acc	RBY	Acc	IMF	Acc
Lot 190	2.4	40%	0.1	42%	-0.3	46%	1.2	41%	-0.2	37%
Dam	2.8	48%	0.5	48%	0.6	51%	0.9	48%	0.0	47%

Market Index Values

Supermarket	Grass Fed Steer	Grain Fed Steer	EU
+\$ 54	+\$ 51	+\$ 54	+\$ 65

HEIFER BULL

	B wt	Acc	Milk	Acc	200	Acc	400	Acc	600	Acc	M wt	Acc	C wt	Acc
Lot 190	4.5	50%	10	39%	25	56%	33	59%	47	64%	39	53%	28	52%
Dam	3.3	59%	14	58%	25	65%	28	68%	71	71%	18	61%	24	61%

LOT 190 - INBK029 is sired by INB Redman C073 a son we retained going back to one of the great old Bar Pipe bulls, BP 42B who I always maintain is one of the best looking Hereford bulls I saw on my trips through North America. INBK029 – top quality heifer bull.

LOT 191 IRONBARK G693 TWISTER K096 D.O.B 14/08/2014 Y11A

- GH DIFFERENCE BRITISHER 45L
- GH ADAMS TWISTER 416T
- GH SYDNEY 809 59 M

IRONBARK TWISTER G693

- CL 1 DOMINO 252M
- IRONBARK 252M COROLLA A416
- IRONBARK W001 COROLLA Y067

IRONBARK G693 TWISTER K096 Pigment: 00 : 100

- HH HOME BUILDER
- HH HOME BUILDER 603
- HH CELESTE 249

IRONBARK 603 MINERVA Z673

- YARRAM HOT SHOT N265
- IRONBARK N265 MINERVA Q397
- IRONBARK MINERVA 148

	EMA	Acc	Rib	Acc	RMP	Acc	RBY	Acc	IMF	Acc
Lot 191	3.7	47%	-0.6	48%	-0.9	52%	2.2	47%	-0.6	44%
Dam	2.2	54%	-0.1	54%	-0.3	56%	1.3	54%	-0.4	52%

Market Index Values

Supermarket	Grass Fed Steer	Grain Fed Steer	EU
+\$ 90	+\$ 82	+\$ 84	+\$ 102



	B wt	Acc	Milk	Acc	200	Acc	400	Acc	600	Acc	M wt	Acc	C wt	Acc
Lot 191	6.6	56%	19	46%	38	61%	61	66%	87	68%	77	58%	54	56%
Dam	5.3	68%	15	76%	32	73%	47	74%	75	75%	53	67%	37	67%

LOT 191 - INBK092 is sired by INB Twister G693 who was sold to Noel & Liz Cook, Kindon Station, Goondiwindi, Qld at the 2013 Ironbark Sale for \$48,000. He is in the top 2% of the breed for 200 day weight, top 5% of the breed for 400 day weight, top 4% of the breed for 600 day weight, top 4% of the breed for EMA and top 1% of the breed for RBY. His dam is sired by CL1 Domino 252M and has a milk figure of +32 and is one of the good females in this program. INBG693 has a high performance group of sons in the Sale with breed type and quality. INBK096 is in the top 15% of the breed for milk, top 7% of the breed for 200-day, top 10% of the breed for 400-day and top 15% of the breed for 600-day weights. Top quality Twister bull with a Home Builder bred dam.

LOT 192 IRONBARK G693 TWISTER K328 D.O.B 01/08/2014 Y11A

- GH DIFFERENCE BRITISHER 45L
- GH ADAMS TWISTER 416T
- GH SYDNEY 809 59 M

IRONBARK TWISTER G693

- CL 1 DOMINO 252M
- IRONBARK 252M COROLLA A416
- IRONBARK W001 COROLLA Y067

IRONBARK G693 TWISTER K328 Pigment: 100 : 00

- CH 69G KINGDOM 64K
- CH 64K NORTHSTAR 35N
- CH 31B HILITE 91H

IRONBARK 35N NURSE D391

- IRONBARK 603 HOME BUILDER U132
- IRONBARK U132 NURSE Y041
- IRONBARK DJ NURSE T178

	EMA	Acc	Rib	Acc	RMP	Acc	RBY	Acc	IMF	Acc
Lot 192	3.5	45%	-0.3	47%	-0.7	51%	1.6	45%	-0.3	43%
Dam	2.4	48%	0.1	48%	-0.4	52%	1.1	47%	-0.2	45%

Market Index Values

Supermarket	Grass Fed Steer	Grain Fed Steer	EU
+\$ 81	+\$ 73	+\$ 77	+\$ 91



	B wt	Acc	Milk	Acc	200	Acc	400	Acc	600	Acc	M wt	Acc	C wt	Acc
Lot 192	6.3	54%	20	41%	38	60%	61	65%	81	67%	73	57%	52	55%
Dam	4.9	60%	17	63%	30	68%	45	70%	70	70%	51	60%	36	60%

LOT 192 - INBK328 is sired by INB Twister G693 who was sold to Noel & Liz Cook, Kindon Station, Goondiwindi, Qld at the 2013 Ironbark Sale for \$48,000. He is in the top 2% of the breed for 200 day weight, top 5% of the breed for 400 day weight, top 4% of the breed for 600 day weight, top 4% of the breed for EMA and top 1% of the breed for RBY. His dam is sired by CL1 Domino 252M and has a milk figure of +32 and is one of the good females in this program. INBG693 has a high performance group of sons in the Sale with breed type and quality. INBK328 is in the top 5% of the breed for milk, top 7% of the breed for 200-day, top 15% of the breed for 400-day and top 25% of the breed for 600-day weights. His dam has a milk figure of +17.

LOT 193 IRONBARK G692 ADVANCE K452 D.O.B 08/10/2014 Y11A

-- HH ADVANCE 4140P
 -- HH ADVANCE 9169W
 -- HH MISS ADVANCE 4019P

IRONBARK 9169W ADVANCE G692

-- K 45D SUPER LAD 106G
 --IRONBARK 106G NURSE W521
 -- IRONBARK NURSE L200

IRONBARK G692 ADVANCE K452 Pigment: 60 : 10

-- IRONBARK K086 KURRAJONG T300
 -- IRONBARK T300 KURRAJONG B582
 -- IRONBARK U662 R MINNIE Y034

IRONBARK B582 ELSIE G712

-- IRONBARK W001 NASHDALE Z002
 -- IRONBARK Z002 ELSIE C379
 -- IRONBARK 50A ELSIE Q369

	EMA	Acc	Rib	Acc	RMP	Acc	RBY	Acc	IMF	Acc
Lot 193	3.3	42%	0.2	43%	0.0	47%	1.3	42%	0.0	39%
Dam	2.5	43%	0.5	43%	0.6	46%	0.5	42%	0.1	40%

Market Index Values

Supermarket	Grass Fed Steer	Grain Fed Steer	EU
+\$ 90	+\$ 84	+\$ 92	+\$ 100

HEIFER BULL



	B wt	Acc	Milk	Acc	200	Acc	400	Acc	600	Acc	M wt	Acc	C wt	Acc
Lot 193	5.4	53%	20	38%	31	60%	53	61%	80	64%	72	54%	49	53%
Dam	5.5	57%	17	53%	30	66%	51	67%	70	70%	69	58%	44	58%

LOT 193 - INBK452 is sired by INB 9169W Advance G692, a son of HH Advance 9169W. He was purchased by Michael and Belinda Norton, Tirranna Hereford Stud, Glen Innes, NSW for \$14,000 at the 2013 sale. 9169W is one of the top breeding sires in the Illustrious Holden Hereford program, his sire HH Advance 4140P is one of those dominant sires that I like to breed a program around. INB G692 is a half brother to INB Home Builder A481, leading sire at Ironbark, also a half brother to INBB220 (\$30,000) and INBF509 (\$12,000) both sold to Noel & Liz Cook, Kindon Station, Goondiwindi, Qld. In the 2014 sale INB H301 sold to Michael Hickey at Guyra, NSW for \$10,000. The dam of these bulls, INB W521 is without a doubt the leading producer in the Ironbark program. There are a run of great cows back through her pedigree. The uniformity in breed-type constitution, milk, udder quality, and birth weight that will be gained out of these unique time-measured cattle is what the breeding of profitable beef cattle is all about. Don't hold back on these Holden genetics: they are the real deal! INBK452 is in the top 5% of the breed for milk and is a top grade heifer bull. Dam has a milk figure of +17.

LOT 194 IRONBARK A481 HOMEBUILDER L010 D.O.B 01/02/2015 Y12A

-- HH HOME BUILDER
 -- HH HOME BUILDER 603
 -- HH CELESTE 249

IRONBARK 603 HOME BUILDER A481

-- K 45D SUPER LAD 106G
 --IRONBARK 106G NURSE W521
 -- IRONBARK NURSE L200

IRONBARK A481 HOMEBUILDER L010 Pigment: 100 : 100

-- DUNNS 02B LAD 36E
 -- CH 36E ICON ET 36K
 -- CH AP AMY 41Y

IRONBARK 26K MINNIE R Z458

-- IRONBARK 33B GOVERNOR Q177
 -- IRONBARK Q177 MINNIE R X159
 -- IRONBARK P118 MINNIE R U678

	EMA	Acc	Rib	Acc	RMP	Acc	RBY	Acc	IMF	Acc
Lot 194	2.8	47%	0.4	48%	0.2	52%	1.2	46%	-0.4	45%
Dam	2.5	38%	-0.1	40%	-0.7	41%	1.5	37%	-0.8	36%

Market Index Values

Supermarket	Grass Fed Steer	Grain Fed Steer	EU
+\$ 72	+\$ 66	+\$ 68	+\$ 81



	B wt	Acc	Milk	Acc	200	Acc	400	Acc	600	Acc	M wt	Acc	C wt	Acc
Lot	7.1	55%	18	51%	35	63%	51	66%	72	65%	60	55%	43	56%
Dam	6.5	62%	19	73%	33	70%	43	71%	72	72%	54	60%	33	60%

LOT 194 - INBL010 is sired by INB 603 Home Builder A481 who was sold in the 2007 sale for \$11,000. We have since purchased this outstanding sire and he stands at Ironbark today. A481 is a half brother to INB B220 who sold in the 2008 sale for \$30,000 to Noel & Liz Cook, Kindon Station, Goondiwindi, Qld. In the 2011 sale INB Rambo E009 sold for \$16,000 to Hylands Hereford Stud, Cootamundra NSW. In 2012 Sale INB F509 sold to Noel and Liz Cook for \$12,000. In the 2013 sale INB G692 sold for \$14,000 to Mike and Belinda Norton, Glen Innes NSW. In the 2014 sale INB H301 sold to Michael Hickey at Guyra, NSW for \$10,000. The dam of these bulls, INB W521 is without a doubt the leading producer in the Ironbark program. There are a run of great cows back through her pedigree. INBL010 is in the top 15% of the breed for milk. He is a high quality Home Builder bred bull whose dam has a milk figure of +19.

LOT 195 IRONBARK D677 STANMORE L032 D.O.B 19/02/2015 Y12A

- AGA 121G STANMORE 20J
- LBH 20J STANMORE 56M
- AGA 5C MISS ENERLAD 95K

IRONBARK STANMORE D677

- RS NITRO 77K
- IRONBARK 77K DORIS B553
- IRONBARK R46 DORIS T489

IRONBARK D677 STANMORE L032 Pigment: 100 : 90

- BRAYBROOK UPPERCLASS U504
- KALUDAH JERRY X942
- KALUDAH PAGEANT
- IRONBARK X942 SB DELIGHT G139**
- LRD FREEDOM ET 66K
- IRONBARK 66K SB DELIGHT X293
- IRONBARK N190 SB DELIGHT Q302

	EMA	Acc	Rib	Acc	RMP	Acc	RBY	Acc	IMF	Acc
Lot 195	2.9	45%	0.4	47%	0.3	51%	1.1	45%	0.2	43%
Dam	3.0	49%	0.1	49%	0.0	52%	0.9	49%	0.3	48%

Market Index Values

Supermarket	Grass Fed Steer	Grain Fed Steer	EU
+\$ 100	+\$ 92	+\$ 104	+\$ 109



	B wt	Acc	Milk	Acc	200	Acc	400	Acc	600	Acc	M wt	Acc	C wt	Acc
Lot 195	6.8	53%	15	41%	43	59%	64	63%	96	67%	80	57%	62	55%
Dam	6.9	61%	16	60%	38	68%	58	69%	72	72%	73	62%	50	62%

LOT 195 - INBL032 is sired by INB Stanmore D677 a son of Stanmore 56M who we retained for use in the program. The Stanmore 56M line has left us with a very smart line of females that milk and perform. INB D677 is a big, thick and powerful sire who you will hear more about. INBL032 is in the top 1% of the breed for 200-day, top 5% of the breed for 400-day and top 3% of the breed for 600-day weights. High performance and dam has a milk figure of +16.

LOT 196 IRONBARK G693 TWISTER L121 D.O.B 19/03/2015 Y12A

- GH DIFFERENCE BRITISHER 45L
- GH ADAMS TWISTER 416T
- GH SYDNEY 809 59 M

IRONBARK TWISTER G693

- CL 1 DOMINO 252M
- IRONBARK 252M COROLLA A416
- IRONBARK W001 COROLLA Y067

IRONBARK G693 TWISTER L121 Pigment: 100 : 100

- AR ADAMS EXPANSION 266M
- IRONBARK EXPANSION Z176
- IRONBARK CS MINNIE R W282

IRONBARK Z176 MINERVA F275

- IRONBARK PEPPER Z136
- IRONBARK Z136 MINERVA C267
- IRONBARK N265 MINERVA Q397

	EMA	Acc	Rib	Acc	RMP	Acc	RBY	Acc	IMF	Acc
Lot 196	3.9	45%	-0.6	47%	-0.9	51%	2.0	45%	-0.2	43%
Dam	2.8	43%	-0.6	43%	-1.0	47%	1.8	42%	-0.3	40%

Market Index Values

Supermarket	Grass Fed Steer	Grain Fed Steer	EU
+\$ 95	+\$ 86	+\$ 94	+\$ 106



	B wt	Acc	Milk	Acc	200	Acc	400	Acc	600	Acc	M wt	Acc	C wt	Acc
Lot 196	7.0	55%	21	40%	40	62%	68	66%	96	68%	88	57%	59	55%
Dam	6.6	59%	19	62%	36	66%	56	68%	71	71%	74	60%	47	60%

LOT 196 - INBL121 is sired by INBG693 who was sold to Noel & Liz Cook, Kindon Station, Goondiwindi, Qld at the 2013 Ironbark Sale for \$48,000. He is in the top 2% of the breed for 200 day weight, top 5% of the breed for 400 day weight, top 4% of the breed for 600 day weight, top 4% of the breed for EMA and top 1% of the breed for RBV. His dam is sired by CL1 Domino 252M and has a milk figure of +32 and is one of the good females in this program. INBG693 has a high performance group of sons in the Sale with breed type and quality. INBL121 is in the top 1% of the breed for milk, top 4% of the breed for 200-day and the top 2% of the breed for 400-day and 600-day weights. Top line performance and dam has a milk figure of +19.

LOT 197 IRONBARK D677 STANMORE L035 D.O.B 20/02/2015 Y12A

- AGA 121G STANMORE 20J
- LBH 20J STANMORE 56M
- AGA 5C MISS ENERLAD 95K

IRONBARK STANMORE D677

- RS NITRO 77K
- IRONBARK 77K DORIS B553
- IRONBARK R46 DORIS T489

IRONBARK D677 STANMORE L035 Pigment: 100 : 100

- GH DIFFERENCE BRITISHER 45L
- GH ADAMS TWISTER 416T
- GH SYDNEY 809 59 M
- IRONBARK 416T MINNIE R G128**
- IRONBARK K086 KURRAJONG T300
- IRONBARK T300 MINNIE R C331
- IRONBARK U662 MINNIE R X458

	EMA	Acc	Rib	Acc	RMP	Acc	RBY	Acc	IMF	Acc
Lot 197	3.1	44%	0.4	46%	0.3	50%	1.3	44%	0.1	42%
Dam	4.2	45%	0.3	46%	0.5	48%	1.5	44%	0.3	45%

Market Index Values

Supermarket	Grass Fed Steer	Grain Fed Steer	EU
+\$ 105	+\$ 97	+\$ 108	+\$ 115



	B wt	Acc	Milk	Acc	200	Acc	400	Acc	600	Acc	M wt	Acc	C wt	Acc
Lot 197	7.3	53%	15	38%	45	59%	65	62%	100	67%	85	56%	63	54%
Dam	8.6	61%	18	52%	44	66%	69	67%	70	70%	95	59%	63	59%

LOT 197 - INBL035 is sired by INB Stanmore D677 a son of Stanmore 56M who we retained for use in the program. The Stanmore 56M line has left us with a very smart line of females that milk and perform. INB D677 is a big, thick and powerful sire who you will hear more about. INBL035 is in the top 1% of the breed for 200-day, top 4% of the breed for 400-day and top 2% of the breed for 600-day weights. His dam has a milk figure of +18.

LOT 198 IRONBARK HAMILTON L164 D.O.B 12/03/2015 Y12A

- YARRAM POMPEII V055
- FAULKLAND HAMILTON
- FAULKLAND CARNATION 42

STANNUM HAMILTON E434

- COURALLIE VERDICT
- STANNUM BARONESS 130
- STANNUM BARONESS 90

IRONBARK HAMILTON L164 Pigment: 100 : 100

- LBH 20J STANMORE 56M
- CC 56M SULLIVAN 42R
- CC 129D JEWEL 81K
- IRONBARK 42R COROLLA D652**
- IRONBARK EXPANSION Z176
- IRONBARK Z176 COROLLA B306
- IRONBARK SF COROLLA Z036

	EMA	Acc	Rib	Acc	RMP	Acc	RBY	Acc	IMF	Acc
Lot 198	2.1	46%	-0.4	47%	-0.8	51%	1.5	45%	-0.3	43%
Dam	1.7	45%	0.1	45%	-0.3	48%	1.2	43%	-0.2	42%

Market Index Values

Supermarket	Grass Fed Steer	Grain Fed Steer	EU
+\$ 74	+\$ 66	+\$ 67	+\$ 82



	B wt	Acc	Milk	Acc	200	Acc	400	Acc	600	Acc	M wt	Acc	C wt	Acc
Lot 198	6.6	52%	16	43%	37	61%	56	64%	83	62%	82	53%	49	53%
Dam	5.4	59%	19	64%	39	67%	53	68%	67	67%	69	57%	52	57%

LOT 198 - INBL164 is sired by Stannum Hamilton E434 who was purchased at the 2011 Stannum Hereford sale for \$14,000. Hamilton was sired by Falkland Hamilton who was a Wodonga National Champion and sold for \$48,000. Hamilton has a very consistent draft of bulls on offer. INBL164 is in the top 10% of the breed for 200-day, top 15% of the breed for 600-day weights and his dam has a milk figure of +19.

LOT 199 IRONBARK G693 TWISTER L038 D.O.B 20/03/2015 Y12A

- GH DIFFERENCE BRITISHER 45L
- GH ADAMS TWISTER 416T
- GH SYDNEY 809 59 M

IRONBARK TWISTER G693

- CL 1 DOMINO 252M
- IRONBARK 252M COROLLA A416
- IRONBARK W001 COROLLA Y067

IRONBARK G693 TWISTER L038 Pigment: 80 : 100

- K 64H RIBSTONE LAD 157K
- LCI 157K RIBSTONE 83S
- LCI 82H MISS KAHLUA 152M

IRONBARK 83S N NURSE F389

- TARCOMBE CAPTAIN
- IRONBARK TC N NURSE V175
- IRONBARK NIGHT NURSE L499

	EMA	Acc	Rib	Acc	RMP	Acc	RBY	Acc	IMF	Acc
Lot 199	3.6	37%	-0.4	37%	-0.8	40%	1.8	35%	-0.4	36%
Dam	1.9	42%	0.1	44%	-0.3	45%	0.9	41%	-0.2	42%

Market Index Values

Supermarket	Grass Fed Steer	Grain Fed Steer	EU
+\$ 97	+\$ 87	+\$ 92	+\$ 107



	B wt	Acc	Milk	Acc	200	Acc	400	Acc	600	Acc	M wt	Acc	C wt	Acc
Lot 199	7.1	48%	21	40%	39	54%	67	59%	99	57%	n/a	n/a%	n/a	n/a%
Dam	5.2	54%	20	60%	28	60%	47	60%	60	60%	72	51%	41	51%

LOT 199 - INBL038 is sired by INBG693 who was sold to Noel & Liz Cook, Kindon Station, Goondiwindi, Qld at the 2013 Ironbark Sale for \$48,000. He is in the top 2% of the breed for 200 day weight, top 5% of the breed for 400 day weight, top 4% of the breed for 600 day weight, top 4% of the breed for EMA and top 1% of the breed for RBY. His dam is sired by CL1 Domino 252M and has a milk figure of +32 and is one of the good females in this program. INBG693 has a high performance group of sons in the Sale with breed type and quality. INBL038 is in the top 4% of the breed for milk, top 5% of the breed for 200-day, top 3% of the breed for 400-day and top 2% of the breed for 600-day weights. This is a top bull whose dam has a milk figure of +20.

LOT 200 IRONBARK D677 STANMORE L036 D.O.B 03/03/2015 Y12A

- AGA 121G STANMORE 20J
- LBH 20J STANMORE 56M
- AGA 5C MISS ENERLAD 95K

IRONBARK STANMORE D677

- RS NITRO 77K
- IRONBARK 77K DORIS B553
- IRONBARK R46 DORIS T489

IRONBARK D677 STANMORE L036 Pigment: 100 : 100

- CH 64K NORTHSTAR 35N
- IRONBARK NORTHSTAR B490
- IRONBARK T414 VIC LASS V331

IRONBARK B490 ELSIE G517

- PDHR 9322 DOMINO 69G
- IRONBARK 69G ELSIE A426
- IRONBARK R176 ELSIE U491

	EMA	Acc	Rib	Acc	RMP	Acc	RBY	Acc	IMF	Acc
Lot 200	2.7	44%	0.0	45%	-0.4	50%	1.5	44%	-0.2	41%
Dam	2.6	43%	-0.5	44%	-1.1	47%	1.5	43%	-0.3	40%

Market Index Values

Supermarket	Grass Fed Steer	Grain Fed Steer	EU
+\$ 101	+\$ 92	+\$ 99	+\$ 110



	B wt	Acc	Milk	Acc	200	Acc	400	Acc	600	Acc	M wt	Acc	C wt	Acc
Lot 200	7.0	53%	15	37%	44	59%	68	62%	100	67%	86	56%	64	55%
Dam	7.7	58%	16	48%	42	66%	70	67%	71	71%	90	59%	59	59%

LOT 200 - INBL036 is sired by INB Stanmore D677 a son of Stanmore 56M who we retained for use in the program. The Stanmore 56M line has left us with a very smart line of females that milk and perform. INB D677 is a big, thick and powerful sire who you will hear more about. INBL036 is in the top 1% of the breed for 200-day, top 2% of the breed for 400-day and 600-day weights. His dam has a milk figure of +16.

LOT 201 IRONBARK A481 HOMEBUILDER L027 D.O.B 19/01/2015 Y12A

- HH HOME BUILDER
- HH HOME BUILDER 603
- HH CELESTE 249

IRONBARK 603 HOME BUILDER A481

- K 45D SUPER LAD 106G
- IRONBARK 106G NURSE W521
- IRONBARK NURSE L200

IRONBARK A481 HOMEBUILDER L027 Pigment: 50 : 100

- AGA 121G STANMORE 20J
- LBH 20J STANMORE 56M
- AGA 5C MISS ENERLAD 95K

IRONBARK 56M NURSE D232

- KALUDAH JERRY X942
- IRONBARK X942 NURSE A310
- IRONBARK 603 NURSE V137

	EMA	Acc	Rib	Acc	RMP	Acc	RBY	Acc	IMF	Acc
Lot 201	1.6	51%	0.2	52%	-0.1	56%	0.8	50%	-0.2	49%
Dam	1.3	47%	0.2	49%	-0.1	51%	0.8	47%	-0.2	48%

Market Index Values

Supermarket	Grass Fed Steer	Grain Fed Steer	EU
+\$ 85	+\$ 78	+\$ 84	+\$ 94



	B wt	Acc	Milk	Acc	200	Acc	400	Acc	600	Acc	M wt	Acc	C wt	Acc
Lot 201	6.7	58%	19	49%	40	67%	58	68%	83	70%	69	61%	51	59%
Dam	4.2	62%	22	66%	34	68%	47	69%	68	68%	53	60%	46	60%

LOT 201 - INBL027 is sired by INB 603 Home Builder A481 who was sold in the 2007 sale for \$11,000. We have since purchased this outstanding sire and he stands at Ironbark today. A481 is a half brother to INB B220 who sold in the 2008 sale for \$30,000 to Noel & Liz Cook, Kindon Station, Goondiwindi, Qld. In the 2011 sale INB Rambo E009 sold for \$16,000 to Hylands Hereford Stud, Cootamundra NSW. In 2012 Sale INB F509 sold to Noel and Liz Cook for \$12,000. In the 2013 sale INB G692 sold for \$14,000 to Mike and Belinda Norton, Glen Innes NSW. In the 2014 sale INB H301 sold to Michael Hickey at Guyra, NSW for \$10,000. The dam of these bulls, INB W521 is without a doubt the leading producer in the Ironbark program. There are a run of great cows back through her pedigree. INBL027 is in the top 5% of the breed for 200-day, top 15% of the breed for 400-day and 600-day weights. Dam has a milk figure of +22.

LOT 202 IRONBARK 955W DOMINO L033 D.O.B 25/01/2015 Y12A

- L1 DOMINO 03396
- CL1 DOMINO 637S
- CL1 DOMINETTE 118L

CL1 DOMINO 955W

- CL 1 DOMINO 3162N
- CL 1 DOMINETTE 5152R
- CL 1 DOMINETTE 392N

IRONBARK 955W DOMINO L033 Pigment: 100 : 00

- HOT SHOT RHHR 20W
- IRONBARK 20W HOT SHOT M271
- IRONBARK R MINERVA 93
- IRONBARK M271 MISS MINNIE B236**
- SNS 288D ALBERTA PIONEER 53H
- IRONBARK 53H MISS MINNIE Z014
- IRONBARK K331 MISS MINNIE T460

	EMA	Acc	Rib	Acc	RMP	Acc	RBY	Acc	IMF	Acc
Lot 202	2.7	47%	-0.1	49%	-0.6	52%	1.3	46%	-0.2	45%
Dam	2.0	53%	0.1	54%	0.3	57%	0.8	53%	-0.3	51%

Market Index Values

Supermarket	Grass Fed Steer	Grain Fed Steer	EU
+\$ 89	+\$ 82	+\$ 88	+\$ 99

HEIFER BULL



	B wt	Acc	Milk	Acc	200	Acc	400	Acc	600	Acc	M wt	Acc	C wt	Acc
Lot 202	4.7	61%	22	53%	35	65%	53	67%	80	69%	67	58%	52	56%
Dam	4.6	66%	14	72%	28	73%	38	74%	76	76%	49	66%	39	66%

LOT 202 - INBL033 is sired by CL1 Domino 955W (a share purchase from Cooper Ranch, USA) and this is what Mark Cooper says about 955W "A bull with tremendous muscle definition, loads of natural thickness, length of body and depth of rib. 955W is a strong breeding bull that surpassed our expectations. He is a trait leader is WW, YW, Milk, REA and Marbling. His first daughters are in productions and look to be very maternal with great udders." INBL033 is in the top 1% of the breed for milk and top 15% of the breed for 200-day. His dam has a milk figure of +14 and this is a high grade heifer bull.

LOT 203 IRONBARK 0002X ADVANCE L078 D.O.B 22/01/2015 Y12A

- HH ADVANCE 5161R
- HH ADVANCE 7026T
- HH MISS ADVANCE 2111

HH ADVANCE 0002X

- HH ADVANCE 5104R
- HH MISS ADVANCE 8163U
- HH MISS ADVANCE 6032S

IRONBARK 0002X ADVANCE L078 Pigment: 80 : 100

- LCI SOUTH ALTA DNZ 103J
- LCI TW PEPPER 1L
- LCI 19B STD BRIT 165E
- IRONBARK 1L VIRTUE D611**
- LCI 6K KINGSTON 90M
- IRONBARK 90M VIRTUE Z456
- IRONBARK N190 VIRTUE S655

	EMA	Acc	Rib	Acc	RMP	Acc	RBY	Acc	IMF	Acc
Lot 203	1.9	46%	-0.4	48%	-1.2	51%	1.5	44%	-0.3	43%
Dam	1.3	47%	-0.5	48%	-1.4	50%	1.1	46%	-0.2	45%

Market Index Values

Supermarket	Grass Fed Steer	Grain Fed Steer	EU
+\$ 84	+\$ 77	+\$ 82	+\$ 95

HEIFER BULL



	B wt	Acc	Milk	Acc	200	Acc	400	Acc	600	Acc	M wt	Acc	C wt	Acc
Lot 203	4.9	57%	22	49%	35	64%	54	66%	80	67%	70	56%	52	54%
Dam	6.8	61%	15	67%	29	69%	44	69%	68	68%	63	59%	31	59%

LOT 203 - INBL078 is sired by HH Advance 0002X who was brought to Australia by Vern Younger. The following is what Jack Holden has to say about this outstanding sire "0002X topped our 2011 sale at \$55,000 for ½ interest to Le Force Herefords. He has truly exceeded all of our expectations in his great combination of calving ease, growth, maternal and carcass strength. He is a proven heifer bull whose progeny also have power, rib, eye appeal and extra length. He is a trait leader for Calving Ease, BW, Milk, M&G and Scrotal EPDs along with \$CEZ, \$BMI and \$BII He has average progeny ratios of BWR 95.3; NR 100.3; YR 100.4. He has been used AI on many Angus heifers with great success. We have sold 13 sons for an average of \$28,000 and his first daughters are now in production and they are awesome. Look for lots more from this great young sire that combines what we all need in the beef industry." The uniformity in breed-type constitution, milk, udder quality, and birth weight that will be gained out of these unique time-measured cattle is what the breeding of profitable beef cattle is all about. Don't hold back on these Holden genetics: they are the real deal! INBL078 is in the top 2% of the breed for milk and top 15% of the breed for 200-day. He is a high grade heifer bull and dam has a milk figure of +15.

LOT 204 IRONBARK VICTORY BLEND L031 D.O.B 16/02/2015 Y12A

- BOWMONT VICTORY BLEND Z458
- BOWMONT Z458 VICTORY BLEND C
- BOWMONT QUEEN Z425

WALLAN CREEK VICTORY BLEND F099

- DOOLACHAH PANHANDLE T130
- WALLAN CREEK GRACE Z014
- WALLAN CREEK GRACE 3

IRONBARK VICTORY BLEND L031 Pigment: 100 : 100

- KALUDAH TOP KNOTCH
- IRONBARK TOP KNOTCH D024
- IRONBARK T577 R MINNIE Z077

IRONBARK D024 MISS MINNIE F452

- BP BIG BEN 64D
- IRONBARK 64D MISS MINNIE W293
- IRONBARK MISS MINERVA P105

	EMA	Acc	Rib	Acc	RMP	Acc	RBY	Acc	IMF	Acc
Lot 204	2.9	44%	0.1	46%	0.1	51%	0.8	44%	0.1	41%
Dam	2.4	46%	0.4	46%	0.5	50%	0.5	45%	0.2	43%

Market Index Values

Supermarket	Grass Fed Steer	Grain Fed Steer	EU
+\$ 82	+\$ 74	+\$ 83	+\$ 91



	B wt	Acc	Milk	Acc	200	Acc	400	Acc	600	Acc	M wt	Acc	C wt	Acc
Lot 204	8.0	54%	10	39%	40	63%	63	65%	89	68%	86	58%	51	56%
Dam	6.6	59%	11	61%	31	66%	52	69%	73	73%	71	61%	41	61%

LOT 204 - INBL031 is sired by Wallan Creek Victory Blend F099 who was purchased for \$11,000, a big powerful outcross sire who is having a major impact in the Ironbark program. There is a group of powerful sons on offer and the bull goes along with our strategy of selecting out of programs with a strong cow base that has stood the test of time over many years. If this strategy is followed uniformity is achieved. INBL031 is in the top 4% of the breed for 200-day, top 6% of the breed for 400-day and 600-day weights.

LOT 205 IRONBARK 0002X ADVANCE L140 D.O.B 22/01/2015 Y13A

- HH ADVANCE 5161R
- HH ADVANCE 7026T
- HH MISS ADVANCE 2111

HH ADVANCE 0002X

- HH ADVANCE 5104R
- HH MISS ADVANCE 8163U
- HH MISS ADVANCE 6032S

IRONBARK 0002X ADVANCE L140 Pigment: 90 : 100

- IRONBARK 54B HIGH ENERGY R333
- IRONBARK R333 HIGH ENERGY V236
- IRONBARK K086 MISS MINNIE T509

IRONBARK V236 DORIS D467

- YARRAM 57U 5
- IRONBARK 5 57U DORIS Q263
- IRONBARK DORIS G509

	EMA	Acc	Rib	Acc	RMP	Acc	RBY	Acc	IMF	Acc
Lot 205	3.2	46%	0.4	48%	0.2	51%	1.3	44%	0.1	43%
Dam	3.1	47%	0.0	48%	-0.2	52%	1.3	47%	0.2	44%

Market Index Values

Supermarket	Grass Fed Steer	Grain Fed Steer	EU
+\$ 93	+\$ 87	+\$ 97	+\$ 102

HEIFER BULL



	B wt	Acc	Milk	Acc	200	Acc	400	Acc	600	Acc	M wt	Acc	C wt	Acc
Lot 205	3.8	57%	24	49%	31	65%	52	66%	81	68%	66	56%	55	55%
Dam	6.5	60%	20	68%	32	70%	51	68%	69	69%	73	59%	46	59%

LOT 205 - INBL140 is sired by HH Advance 0002X who was brought to Australia by Vern Younger. The following is what Jack Holden has to say about this outstanding sire "0002X topped our 2011 sale at \$55,000 for ½ interest to Le Force Herefords. He has truly exceeded all of our expectations in his great combination of calving ease, growth, maternal and carcass strength. He is a proven heifer bull whose progeny also have power, rib, eye appeal and extra length. He is a trait leader for Calving Ease, BW, Milk, M&G and Scrotal EPDs along with \$CEZ, \$BMI and \$BII He has average progeny ratios of BWR 95.3; NR 100.3; YR 100.4. He has been used AI on many Angus heifers with great success. We have sold 13 sons for an average of \$28,000 and his first daughters are now in production and they are awesome. Look for lots more from this great young sire that combines what we all need in the beef industry." The uniformity in breed-type constitution, milk, udder quality, and birth weight that will be gained out of these unique time-measured cattle is what the breeding of profitable beef cattle is all about. Don't hold back on these Holden genetics: they are the real deal! INBL140 is in the top 1% of the breed for milk and is a high grade heifer bull whose dam has a milk figure of +20.

LOT 206 IRONBARK 0002X ADVANCE L134 D.O.B 29/01/2015 Y13A

- HH ADVANCE 5161R
- HH ADVANCE 7026T
- HH MISS ADVANCE 2111

HH ADVANCE 0002X

- HH ADVANCE 5104R
- HH MISS ADVANCE 8163U
- HH MISS ADVANCE 6032S

IRONBARK 0002X ADVANCE L134 Pigment: 40 : 30

- IRONBARK R46 NASHDALE W001
- IRONBARK W001 NASHDALE Z002
- IRONBARK SF MINERVA X084

IRONBARK Z002 DORIS C378

- LRD FREEDOM ET 66K
- IRONBARK 66K DORIS A322
- IRONBARK DJ DORIS W431

	EMA	Acc	Rib	Acc	RMP	Acc	RBY	Acc	IMF	Acc
Lot 206	2.4	46%	-0.3	48%	-0.6	51%	1.4	45%	-0.3	44%
Dam	3.0	49%	-0.1	50%	-0.2	53%	1.3	49%	0.0	47%

Market Index Values

Supermarket	Grass Fed Steer	Grain Fed Steer	EU
+\$ 91	+\$ 84	+\$ 88	+\$ 101

HEIFER BULL



	B wt	Acc	Milk	Acc	200	Acc	400	Acc	600	Acc	M wt	Acc	C wt	Acc
Lot 206	4.0	58%	23	50%	35	65%	56	66%	81	68%	69	57%	56	55%
Dam	6.0	62%	17	69%	35	70%	56	71%	72	72%	70	62%	48	62%

LOT 206 - INBL134 is sired by HH Advance 0002X who was brought to Australia by Vern Younger. The following is what Jack Holden has to say about this outstanding sire "0002X topped our 2011 sale at \$55,000 for ½ interest to Le Force Herefords. He has truly exceeded all of our expectations in his great combination of calving ease, growth, maternal and carcass strength. He is a proven heifer bull whose progeny also have power, rib, eye appeal and extra length. He is a trait leader for Calving Ease, BW, Milk, M&G and Scrotal EPDs along with \$CEZ, \$BMI and \$BII He has average progeny ratios of BWR 95.3; NR 100.3; YR 100.4. He has been used AI on many Angus heifers with great success. We have sold 13 sons for an average of \$28,000 and his first daughters are now in production and they are awesome. Look for lots more from this great young sire that combines what we all need in the beef industry." The uniformity in breed-type constitution, milk, udder quality, and birth weight that will be gained out of these unique time-measured cattle is what the breeding of profitable beef cattle is all about. Don't hold back on these Holden genetics: they are the real deal! INBL134 is in the top 1% of the breed for milk. He is a top grade heifer bull whose dam has a milk figure of +17.

LOT 207 IRONBARK A481 HOMEBUILDER L024 D.O.B 17/02/2015 Y13A

-- HH HOME BUILDER
-- HH HOME BUILDER 603
-- HH CELESTE 249

IRONBARK 603 HOME BUILDER A481

-- K 45D SUPER LAD 106G
--IRONBARK 106G NURSE W521
-- IRONBARK NURSE L200

IRONBARK A481 HOMEBUILDER L024 Pigment: 100 : 100

-- CH 69G KINGDOM 64K
-- CH 64K NORTHSTAR 35N
-- CH 31B HILITE 91H

IRONBARK 35N NURSE C284

-- IRONBARK 54B HIGH ENERGY S117
-- IRONBARK S117 NURSE X045
-- IRONBARK NURSE N344

	EMA	Acc	Rib	Acc	RMP	Acc	RBY	Acc	IMF	Acc
Lot 207	2.1	50%	-0.2	51%	-0.7	55%	1.3	50%	-0.2	47%
Dam	2.0	47%	-0.7	48%	-1.6	51%	1.8	46%	-0.4	44%

Market Index Values

Supermarket	Grass Fed Steer	Grain Fed Steer	EU
+\$ 86	+\$ 78	+\$ 84	+\$ 95



	B wt	Acc	Milk	Acc	200	Acc	400	Acc	600	Acc	M wt	Acc	C wt	Acc
Lot 207	8.0	57%	20	50%	42	65%	62	68%	90	70%	79	60%	52	59%
Dam	7.3	62%	23	69%	40	70%	53	71%	71	71%	75	61%	47	61%

LOT 207 - INBL024 is sired by INB 603 Home Builder A481 who was sold in the 2007 sale for \$11,000. We have since purchased this outstanding sire and he stands at Ironbark today. A481 is a half brother to INB B220 who sold in the 2008 sale for \$30,000 to Noel & Liz Cook, Kindon Station, Goondiwindi, Qld. In the 2011 sale INB Rambo E009 sold for \$16,000 to Hylands Hereford Stud, Cootamundra NSW. In 2012 Sale INB F509 sold to Noel and Liz Cook for \$12,000. In the 2013 sale INB G692 sold for \$14,000 to Mike and Belinda Norton, Glen Innes NSW. In the 2014 sale INB H301 sold to Michael Hickey at Guyra, NSW for \$10,000. The dam of these bulls, INB W521 is without a doubt the leading producer in the Ironbark program. There are a run of great cows back through her pedigree. INBL024 is in the top 5% of the breed for milk, top 2% of the breed for 200-day and the top 7% of the breed for 400-day and 600-day weights. His dam has a milk figure of +23.

LOT 208 IRONBARK A481 HOMEBUILDER L048 D.O.B 14/02/2015 Y13A

-- HH HOME BUILDER
-- HH HOME BUILDER 603
-- HH CELESTE 249

IRONBARK 603 HOME BUILDER A481

-- K 45D SUPER LAD 106G
--IRONBARK 106G NURSE W521
-- IRONBARK NURSE L200

IRONBARK A481 HOMEBUILDER L048 Pigment: 100 : 100

-- HH HOME BUILDER 603
-- IRONBARK 603 HOME BUILDER W347
-- IRONBARK 64D R MINNIE S365

IRONBARK W347 MINNIE R Z472

-- BP FAVOURITE 18C
-- IRONBARK 18C MINNIE R R351
-- IRONBARK MINERVA R 349

	EMA	Acc	Rib	Acc	RMP	Acc	RBY	Acc	IMF	Acc
Lot 208	3.1	53%	0.2	54%	0.0	58%	1.2	53%	0.0	50%
Dam	2.8	53%	0.1	55%	0.1	59%	1.0	54%	0.1	52%

Market Index Values

Supermarket	Grass Fed Steer	Grain Fed Steer	EU
+\$ 83	+\$ 77	+\$ 87	+\$ 95



	B wt	Acc	Milk	Acc	200	Acc	400	Acc	600	Acc	M wt	Acc	C wt	Acc
Lot 208	7.7	61%	10	54%	37	69%	57	70%	82	73%	71	63%	48	61%
Dam	5.8	68%	5	77%	26	75%	42	76%	79	79%	59	68%	33	68%

LOT 208 - INBL048 is sired by INB 603 Home Builder A481 who was sold in the 2007 sale for \$11,000. We have since purchased this outstanding sire and he stands at Ironbark today. A481 is a half brother to INB B220 who sold in the 2008 sale for \$30,000 to Noel & Liz Cook, Kindon Station, Goondiwindi, Qld. In the 2011 sale INB Rambo E009 sold for \$16,000 to Hylands Hereford Stud, Cootamundra NSW. In 2012 Sale INB F509 sold to Noel and Liz Cook for \$12,000. In the 2013 sale INB G692 sold for \$14,000 to Mike and Belinda Norton, Glen Innes NSW. In the 2014 sale INB H301 sold to Michael Hickey at Guyra, NSW for \$10,000. The dam of these bulls, INB W521 is without a doubt the leading producer in the Ironbark program. There are a run of great cows back through her pedigree. INBL048 is in the top 10% of the breed for 200-day, top 16% of the breed for 400-day and 600-day weight. He is a double cross Home Builder.

LOT 209 IRONBARK PANASONIC L154 D.O.B 17/02/2015 Y13A

-- MONREID STATESMAN
-- PARSON HILL PRESIDENT
-- PARRAWEENA HILLARY

DAI MARU PANASONIC

-- CHURCHILL TITANIC
--DAI MARU OYSTER W509
-- DAI MARU OYSTER P230

IRONBARK PANASONIC L154 Pigment: 30 : 100

-- AGA 121G STANMORE 20J
-- LBH 20J STANMORE 56M
-- AGA 5C MISS ENERLAD 95K

IRONBARK 56M MINNIE R D227

-- IRONBARK M428 HOT SHOT Y082
-- IRONBARK Y082 MINNIE R A596
-- IRONBARK U132 MINNIE R Y051

	EMA	Acc	Rib	Acc	RMP	Acc	RBY	Acc	IMF	Acc
Lot 209	2.8	48%	0.1	50%	0.1	54%	1.1	48%	-0.3	46%
Dam	1.3	49%	0.4	51%	0.1	53%	0.9	49%	-0.5	49%

Market Index Values

Supermarket	Grass Fed Steer	Grain Fed Steer	EU
+\$ 76	+\$ 69	+\$ 71	+\$ 85



	B wt	Acc	Milk	Acc	200	Acc	400	Acc	600	Acc	M wt	Acc	C wt	Acc
Lot 209	6.3	60%	16	48%	37	65%	55	66%	78	69%	72	59%	48	58%
Dam	3.8	63%	19	69%	35	70%	43	70%	69	69%	45	60%	44	60%

LOT 209 - INBL154 is sired by Dai Maru Panasonic who is an Australian-bred sire and is a proven breeding bull. Many of Australia's best breeding bulls are in this bull's pedigree. INBL154 is in the top 10% of the breed for 200-day and his dam has a milk figure of +19.

LOT 210 IRONBARK 1098Y ADVANCE L151 D.O.B 04/02/2015 Y13A

-- L1 DOMINO 03571
-- HH ADVANCE 8050U
-- HH MISS ADVANCE 365N

HH ADVANCE 1098Y

-- HH ADVANCE 7101T
--HH MISS ADVANCE 9065W
-- HH MISS ADVANCE 1028L

IRONBARK 1098Y ADVANCE L151 Pigment: 100 : 90

-- HH HOME BUILDER
-- HH HOME BUILDER 603
-- HH CELESTE 249

IRONBARK 603 G LADY D009

-- DOOLIBEAL JACK
-- IRONBARK DJ G LADY W411
-- IRONBARK Q223 G LADY T667

	EMA	Acc	Rib	Acc	RMP	Acc	RBY	Acc	IMF	Acc
Lot 210	3.3	49%	-0.1	50%	-0.4	53%	1.8	47%	-0.2	46%
Dam	2.7	55%	-0.2	55%	-0.6	58%	1.7	55%	-0.2	54%

Market Index Values

Supermarket	Grass Fed Steer	Grain Fed Steer	EU
+\$ 96	+\$ 88	+\$ 95	+\$ 106

HEIFER BULL



	B wt	Acc	Milk	Acc	200	Acc	400	Acc	600	Acc	M wt	Acc	C wt	Acc
Lot 210	5.3	60%	20	51%	35	65%	55	67%	88	69%	75	59%	57	57%
Dam	5.9	66%	14	73%	29	72%	44	73%	75	75%	64	66%	39	66%

LOT 210 - INBL151 is sired by HH Advance 1098Y and the following is what Jack Holden has to say "1098Y topped our 2012 sale at \$102,000 to Harrison Cattle Co. and Flying S Herefords. He is a heavily pigmented, powerhouse performance bull out of one of our very best cows. He is a trait leader for Calving Ease, Milk, M&G, and REA EPDs. His progeny are very well marked, long bodied, thick and stylish. He is backed by one of our very best cow families and his maternal granddam produced over \$250,000 in progeny sales. He is a great prospect to help carry on the tradition of the 8050U line of cattle in our herd." 1098Y is certainly performing in the Ironbark program on the above description. I am a great believer in these genetics; they are time measured cattle with worldwide acceptance. Uniformity is a trademark of these cattle. The uniformity in breed-type constitution, milk, udder quality, and birth weight that will be gained out of these unique time-measured cattle is what the breeding of profitable beef cattle is all about. Don't hold back on these Holden genetics; they are the real deal! INBL151 is in the top 5% of the breed for milk, top 15% of the breed for 200-day and the top 7% of the breed for 600-day weights. A high grade heifer bull with a milk figure of +14.

LOT 211 IRONBARK 1098Y ADVANCE L148 D.O.B 11/02/2015 Y13A

-- L1 DOMINO 03571
 -- HH ADVANCE 8050U
 -- HH MISS ADVANCE 365N

HH ADVANCE 1098Y

-- HH ADVANCE 7101T
 --HH MISS ADVANCE 9065W
 -- HH MISS ADVANCE 1028L

IRONBARK 1098Y ADVANCE L148 Pigment: 100 : 100

-- IRONBARK K086 KURRAJONG T300
 -- IRONBARK T300 KURRAJONG B088
 -- IRONBARK R214 MINERVA T583

IRONBARK B088 MINERVA E075

-- INB 203U EXTRA N265
 -- IRONBARK N265 MINERVA S128
 -- IRONBARK MINERVA P673

	EMA	Acc	Rib	Acc	RMP	Acc	RBY	Acc	IMF	Acc
Lot 211	2.9	45%	0.0	47%	-0.1	50%	1.3	43%	-0.3	42%
Dam	1.7	36%	0.0	37%	0.0	40%	0.7	37%	-0.3	35%

Market Index Values

Supermarket	Grass Fed Steer	Grain Fed Steer	EU
+\$ 86	+\$ 79	+\$ 81	+\$ 94

HEIFER BULL



	B wt	Acc	Milk	Acc	200	Acc	400	Acc	600	Acc	M wt	Acc	C wt	Acc
Lot 211	4.6	57%	23	45%	33	63%	53	65%	81	67%	72	56%	54	54%
Dam	5.0	53%	20	54%	28	61%	40	63%	62	62%	60	53%	35	53%

LOT 211 - INBL148 is sired by HH Advance 1098Y and the following is what Jack Holden has to say "1098Y topped our 2012 sale at \$102,000 to Harrison Cattle Co. and Flying S Herefords. He is a heavily pigmented, powerhouse performance bull out of one of our very best cows. He is a trait leader for Calving Ease, Milk, M&G, and REA EPDs. His progeny are very well marked, long bodied, thick and stylish. He is backed by one of our very best cow families and his maternal granddam produced over \$250,000 in progeny sales. He is a great prospect to help carry on the tradition of the 8050U line of cattle in our herd." 1098Y is certainly performing in the Ironbark program on the above description. I am a great believer in these genetics; they are time measured cattle with worldwide acceptance. Uniformity is a trademark of these cattle. The uniformity in breed-type constitution, milk, udder quality, and birth weight that will be gained out of these unique time-measured cattle is what the breeding of profitable beef cattle is all about. Don't hold back on these Holden genetics: they are the real deal! INBL148 is in the top 1% of the breed for milk. He is a high grade heifer bull whose dam has a milk figure of +20.

LOT 212 IRONBARK 1098Y ADVANCE L129 D.O.B 03/02/2015 Y13A

-- L1 DOMINO 03571
 -- HH ADVANCE 8050U
 -- HH MISS ADVANCE 365N

HH ADVANCE 1098Y

-- HH ADVANCE 7101T
 --HH MISS ADVANCE 9065W
 -- HH MISS ADVANCE 1028L

IRONBARK 1098Y ADVANCE L129 Pigment: 100 : 100

-- IRONBARK X598 HOT SHOT A319
 -- IRONBARK A319 HOT SHOT C190
 -- IRONBARK 266M COROLLA Z511

IRONBARK C190 COROLLA F067

-- IRONBARK W001 NASHDALE Z002
 -- IRONBARK Z002 COROLLA C357
 -- IRONBARK 93 COROLLA Q101

	EMA	Acc	Rib	Acc	RMP	Acc	RBY	Acc	IMF	Acc
Lot 212	3.4	46%	0.0	48%	-0.2	51%	1.4	44%	0.0	43%
Dam	2.8	43%	-0.4	44%	-0.6	47%	1.3	43%	0.2	40%

Market Index Values

Supermarket	Grass Fed Steer	Grain Fed Steer	EU
+\$ 96	+\$ 89	+\$ 96	+\$ 104

HEIFER BULL



	B wt	Acc	Milk	Acc	200	Acc	400	Acc	600	Acc	M wt	Acc	C wt	Acc
Lot 212	4.7	58%	23	47%	36	63%	59	66%	87	68%	74	57%	60	55%
Dam	6.0	56%	20	62%	36	63%	59	66%	70	70%	80	58%	53	58%

LOT 212 - INBL129 is sired by HH Advance 1098Y and the following is what Jack Holden has to say "1098Y topped our 2012 sale at \$102,000 to Harrison Cattle Co. and Flying S Herefords. He is a heavily pigmented, powerhouse performance bull out of one of our very best cows. He is a trait leader for Calving Ease, Milk, M&G, and REA EPDs. His progeny are very well marked, long bodied, thick and stylish. He is backed by one of our very best cow families and his maternal granddam produced over \$250,000 in progeny sales. He is a great prospect to help carry on the tradition of the 8050U line of cattle in our herd." 1098Y is certainly performing in the Ironbark program on the above description. I am a great believer in these genetics; they are time measured cattle with worldwide acceptance. Uniformity is a trademark of these cattle. The uniformity in breed-type constitution, milk, udder quality, and birth weight that will be gained out of these unique time-measured cattle is what the breeding of profitable beef cattle is all about. Don't hold back on these Holden genetics: they are the real deal! INBL129 is in the top 1% of the breed for milk, top 12% of the breed for 400-day and top 10% of the breed for 600-day weights.

LOT 213 IRONBARK A481 HOMEBUILDER L075 D.O.B 27/01/2015 Y13A

-- HH HOME BUILDER
-- HH HOME BUILDER 603
-- HH CELESTE 249

IRONBARK 603 HOME BUILDER A481

-- K 45D SUPER LAD 106G
--IRONBARK 106G NURSE W521
-- IRONBARK NURSE L200

IRONBARK A481 HOMEBUILDER L075 Pigment: 70 : 90

-- IRONBARK 4-HOT SHOT M428
-- IRONBARK M428 HOT SHOT Y082
-- IRONBARK TB MINERVA W167

IRONBARK Y082 NURSE D788

-- IRONBARK 54B HIGH ENERGY S117
-- IRONBARK S117 NURSE Z101
-- IRONBARK DJ NURSE V036

	EMA	Acc	Rib	Acc	RMP	Acc	RBY	Acc	IMF	Acc
Lot 213	2.4	50%	0.6	51%	0.6	55%	0.7	50%	0.0	48%
Dam	2.4	48%	0.4	49%	0.4	52%	0.8	48%	-0.1	47%

Market Index Values

Supermarket	Grass Fed Steer	Grain Fed Steer	EU
+\$ 78	+\$ 74	+\$ 82	+\$ 88



	B wt	Acc	Milk	Acc	200	Acc	400	Acc	600	Acc	M wt	Acc	C wt	Acc
Lot 213	6.2	58%	12	49%	34	66%	50	68%	70	70%	55	60%	42	58%
Dam	5.1	61%	9	66%	32	69%	40	70%	69	69%	43	61%	34	61%

LOT 213 - INBL075 is sired by INB 603 Home Builder A481 who was sold in the 2007 sale for \$11,000. We have since purchased this outstanding sire and he stands at Ironbark today. A481 is a half brother to INB B220 who sold in the 2008 sale for \$30,000 to Noel & Liz Cook, Kindon Station, Goondiwindi, Qld. In the 2011 sale INB Rambo E009 sold for \$16,000 to Hylands Hereford Stud, Cootamundra NSW. In 2012 Sale INB F509 sold to Noel and Liz Cook for \$12,000. In the 2013 sale INB G692 sold for \$14,000 to Mike and Belinda Norton, Glen Innes NSW. In the 2014 sale INB H301 sold to Michael Hickey at Guyra, NSW for \$10,000. The dam of these bulls, INB W521 is without a doubt the leading producer in the Ironbark program. There are a run of great cows back through her pedigree. INBL075 – Home Builder and Hot Shot, two of the cornerstone bulls in the Ironbark program.

LOT 214 IRONBARK HAMILTON L162 D.O.B 13/03/2015 Y13A

-- YARRAM POMPEII V055
-- FAULKLAND HAMILTON
-- FAULKLAND CARNATION 42

STANNUM HAMILTON E434

-- COURALLIE VERDICT
--STANNUM BARONESS 130
-- STANNUM BARONESS 90

IRONBARK HAMILTON L162 Pigment: 80 : 100

-- IRONBARK 54B HIGH ENERGY R333
-- IRONBARK R333 HIGH ENERGY V236
-- IRONBARK K086 MISS MINNIE T509

IRONBARK V236 SB DELIGHT D622

-- IRONBARK K086 KURRAJONG T300
-- IRONBARK T300 SB DELIGHT A033
-- IRONBARK 50A SB DELIGHT R425

	EMA	Acc	Rib	Acc	RMP	Acc	RBY	Acc	IMF	Acc
Lot 214	2.6	46%	-0.4	47%	-0.8	51%	1.3	46%	-0.1	43%
Dam	2.4	44%	0.1	45%	-0.1	49%	0.8	44%	0.1	43%

Market Index Values

Supermarket	Grass Fed Steer	Grain Fed Steer	EU
+\$ 73	+\$ 64	+\$ 68	+\$ 80



	B wt	Acc	Milk	Acc	200	Acc	400	Acc	600	Acc	M wt	Acc	C wt	Acc
Lot	7.4	52%	16	43%	34	62%	58	65%	87	63%	90	53%	47	54%
Dam	6.4	60%	18	64%	31	69%	53	69%	68	68%	79	59%	43	59%

LOT 214 - INBL162 is sired by Stannum Hamilton E434 who was purchased at the 2011 Stannum Hereford sale for \$14,000. Hamilton was sired by Falkland Hamilton who was a Wodonga National Champion and sold for \$48,000. Hamilton has a very consistent draft of bulls on offer. INBL162 – high grade performance and dam has a milk figure of +18.

LOT 215 IRONBARK 2037Z ADVANCE L128 D.O.B 24/01/2015 Y13A

-- HH ADVANCE 932J
 -- HH ADVANCE 2168M
 -- HH MISS ADVANCE 950J

HH ADVANCE 2037Z

-- L1 DOMINO 03571
 --HH MISS ADVANCE 8080U
 -- HH MISS ADVANCE 365N

IRONBARK 2037Z ADVANCE L128 Pigment: 00 : 100

-- IRONBARK PEPPER Z494
 -- FRANCO DAPPLE D515
 -- FRANCO DAFFODIL X125

IRONBARK D515 NURSE G309

-- IRONBARK W001 NASHDALE Z149
 -- IRONBARK Z149 NURSE D649
 -- IRONBARK X942 NURSE C108

	EMA	Acc	Rib	Acc	RMP	Acc	RBY	Acc	IMF	Acc
Lot 215	2.0	42%	0.3	45%	-0.3	48%	1.0	41%	-0.2	40%
Dam	2.4	38%	-0.5	38%	-0.8	42%	1.2	38%	-0.2	35%

Market Index Values

Supermarket	Grass Fed Steer	Grain Fed Steer	EU
+\$ n/a	+\$ n/a	+\$ n/a	+\$ n/a

HEIFER BULL



	B wt	Acc	Milk	Acc	200	Acc	400	Acc	600	Acc	M wt	Acc	C wt	Acc
Lot 215	7.1	55%	17	41%	40	62%	62	65%	94	67%	86	55%	56	53%
Dam	6.8	55%	16	49%	35	64%	53	65%	69	69%	75	56%	44	56%

LOT 215 - INBL128 is sired by HH Advance 2037Z, another Holden Hereford bull, sold for US\$80,000 in their 2013 bull sale. Jack Holden said "we debated long and hard about retaining 2037Z to use ourselves. He is an up headed, super sound, thick quartered and deep sided bull with loads of class. He backs it up with great cow power and a super set of EPDs and individual performance. His dam is a full sister to the 6155S donor cow and a full sister to the 8050U herd sire. 2037Z has a pedigree stacked with great females." A truly outstanding sire that breeds uniformity and breed type. The uniformity in breed-type constitution, milk, udder quality, and birth weight that will be gained out of these unique time-measured cattle is what the breeding of profitable beef cattle is all about. Don't hold back on these Holden genetics: they are the real deal! INBL128 is in the top 3% of the breed for 200-day, top 6% of the breed for 400-day and the top 3% of the breed for 600-day weights. A top line 2037Z whose dam has a milk figure of +16.

JULY 2016 HERFORD GROUP BREEDPLAN GRAPHS OF HERD COMPARED WITH BREED GENETIC TRENDS

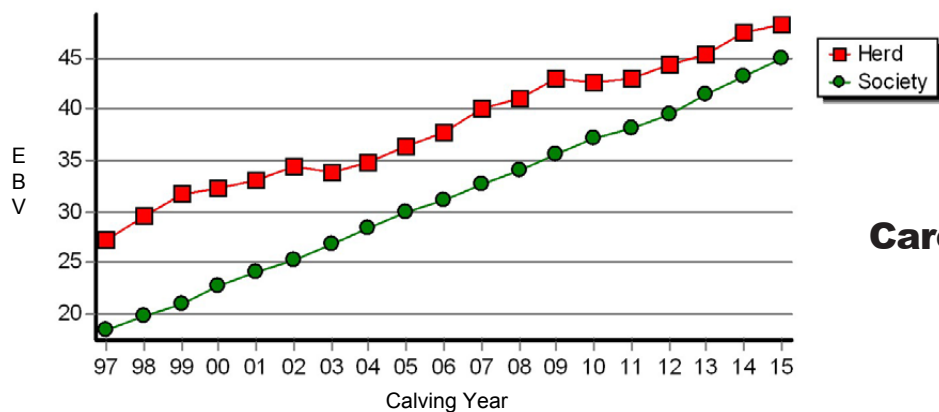
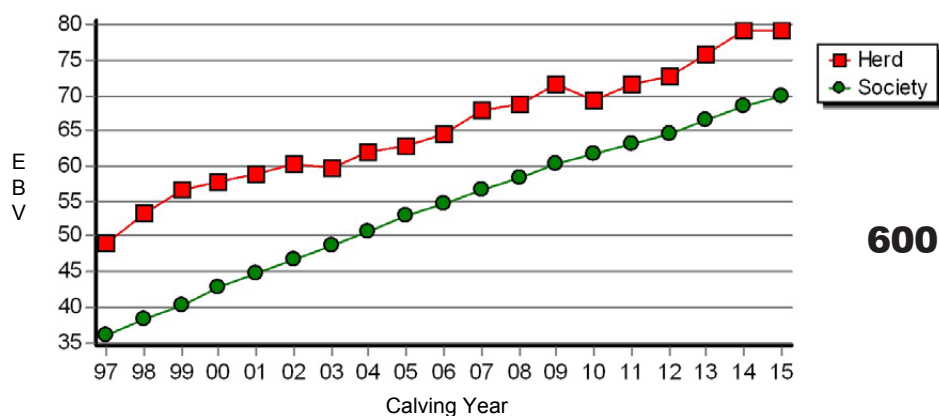
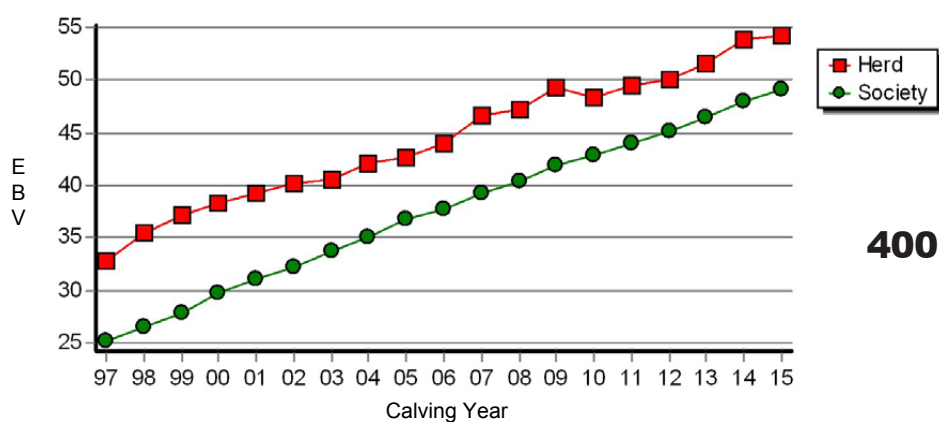
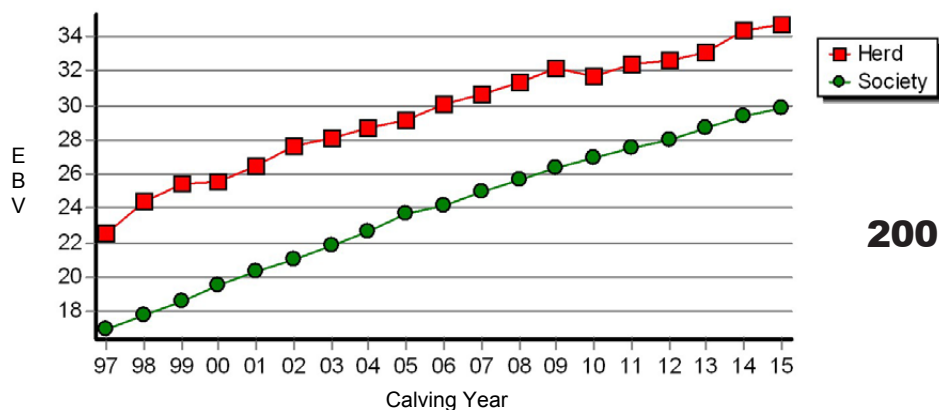

JULY 2016 HEREFORD GROUP BREEDPLAN - CARCASS EBV'S **GRAPHS OF HERD COMPARED WITH BREED GENETIC TRENDS**

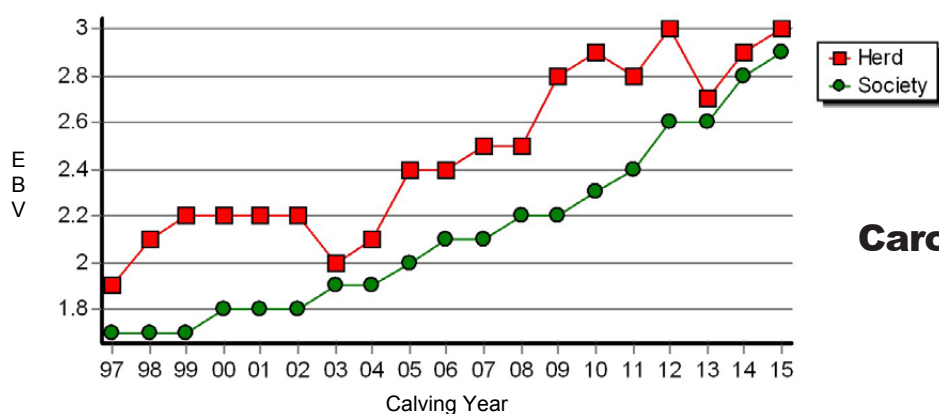

Carcass EMA (sq.cm)

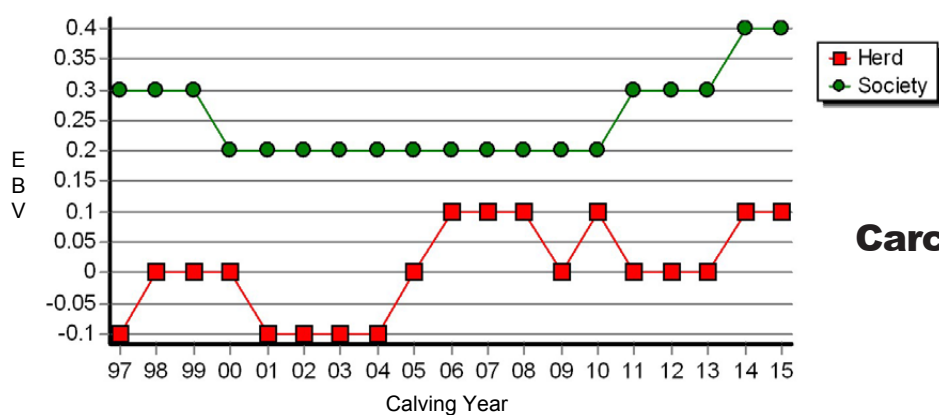

Carcass Rib Fat (mm)

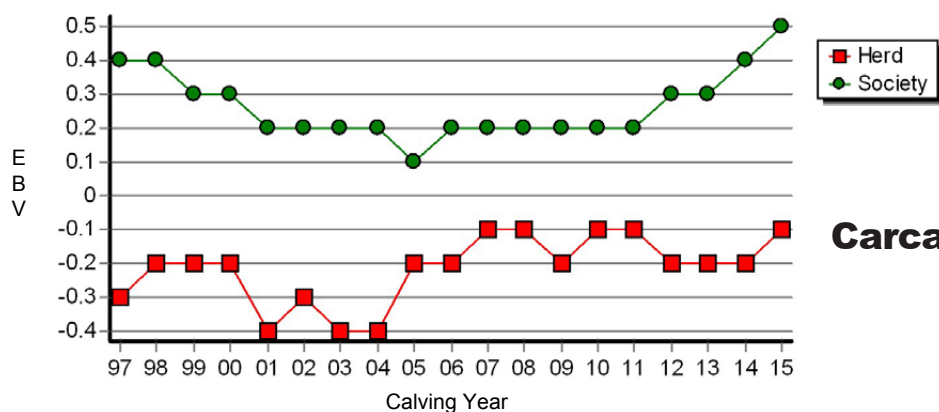

Carcass Rump Fat (mm)

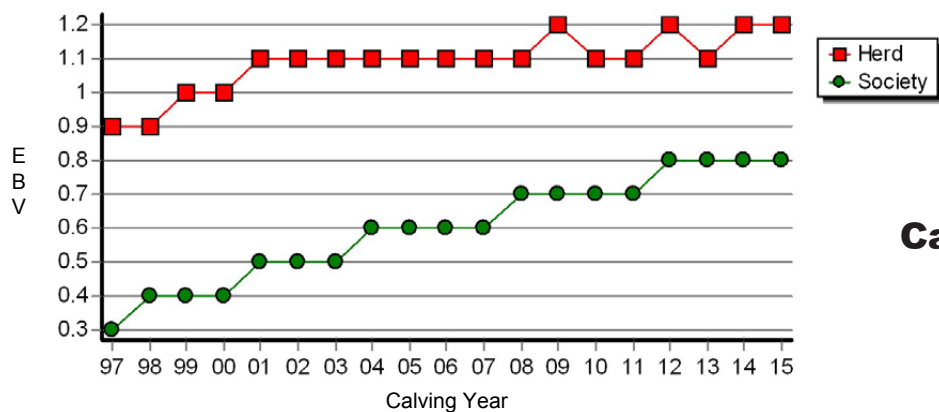

Carcass RBY (%)

JULY 2016 HEREFORD GROUP BREEDPLAN - EBV GRAPHS

2016 Sale Bull EBV Comparison to Breed Average

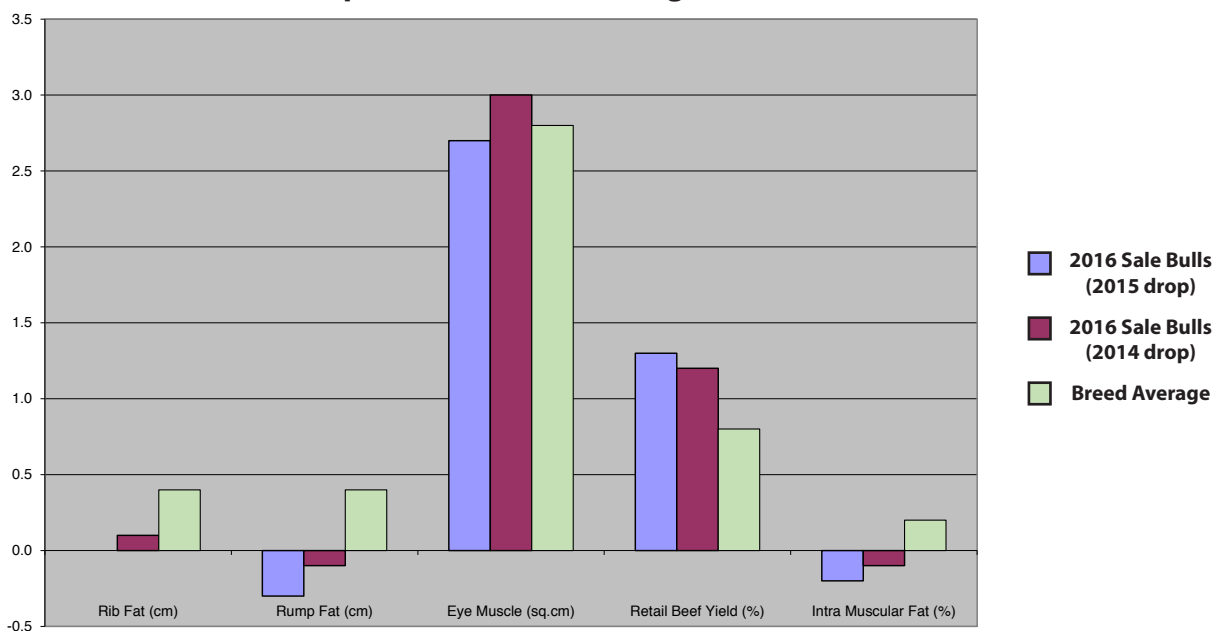

	Rib Fat (cm)	Rump Fat (cm)	Eye Muscle (sq.cm)	Retail Beef Yield (%)	Intra Muscular Fat (%)
2016 Sale Bulls (2015 drop)	0.0	-0.3	2.7	1.3	-0.2
2016 Sale Bulls (2014 drop)	0.1	-0.1	3.0	1.2	-0.1
Breed Average	0.4	0.4	2.8	0.8	0.2

2016 Sale Bull Wt EBV Comparison

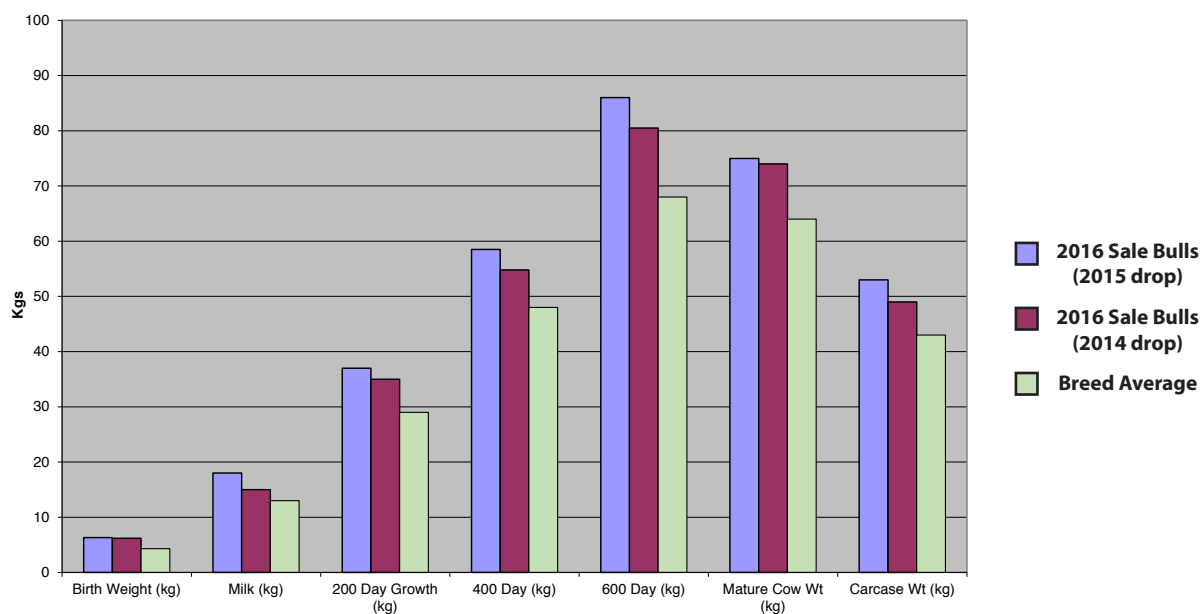

	Birth Weight (kg)	Milk (kg)	200 Day Growth (kg)	400 Day (kg)	600 Day (kg)	Mature Cow Wt (kg)	Carcase Wt (kg)
2016 Sale Bulls (2015 drop)	6.3	18	37	58.5	86	75	53
2016 Sale Bulls (2014 drop)	6.2	15	35	54.8	80.5	75	49
Breed Average	4.3	13	29	48	68	64	43

What's New - On The Sire Front

HH Advance 2037Z

Top Price Holden Sale 2013 \$80,000US Ironbark Australian Rights

HH Advance 1098Y

Top Price 2012 record Holden Sale \$102,000 US Ironbark Australian Rights

HH Advance 0002X

Top Price Holden Sale 2010 \$55,000 (Semen interest)

HH Advance 0132X

Retained for use in the Holden program (Semen interest)

CL1 Domino 955W

(Semen interest)

Sugarloaf Haymaker H126

\$41,000 at the 2014 Hereford National at Wodonga (Semen interest)

Tondara Clines Vendetta J303

(Semen interest)

Mawarra Yesteryear

Top priced 2012 Wodonga National \$30,000

WC Victory Blend

\$11,000 2013 Wallan Creek Sale

Battalion First Class J3

\$14,500 2015 Glen Innes Bull Sale

Talaba Storm K001

\$17,000 2015 Southern Cross HH Bull Sale

CL 1 Domino 386A

(Semen Interest) Sale US\$30,000

HH Advance 3022A

(Semen Interest) Sale US\$80,000

Mawarra Daybreak

\$20,000 2016 Wodonga National Bull Sale

Sugarloaf Khancoban

\$14,000 2016 Wodonga National Bull Sale

For a closer look – www.Ironbarkherefords.com.au

HOW TO DEHORN - A SIMPLE PROCESS



The top horn holding position.



The bottom horn holding position.



For bigger calves use pipe dehorners or large metal square scoop dehorner - stainless steel, opening 6.5cm, length 45cm.



For smaller calves use knife with double sided blade enabling operator to cut away from ears. Quality steel allows user to do up to 400 calves in one sharpening.



Very important - Note a ring of skin around the horn.



W.JNO BAKER

(A Division of National Grazing Services Pty Ltd) ABN 29 054 284 918
84 Brisbane Street, Dubbo, NSW 2830 Phone: (02) 6884 6484 Fax: (02) 6884 9710

Email: johnd@jnobaker.com.au

Web: www.jnobaker.com.au

BLOODLESS DEHORNING



Dehorning Irons are made from Stainless Steel. Their sizes range from $\frac{3}{4}$ inch, 1 inch, 1 $\frac{1}{8}$ inch, 1 $\frac{1}{4}$ inch, and 1 $\frac{1}{2}$ inch.

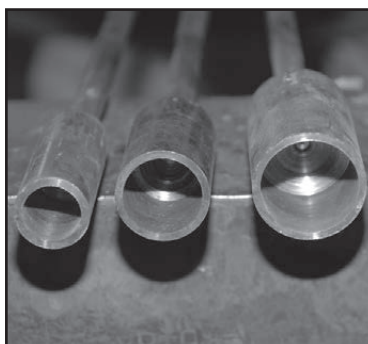

The key is to have the iron extremely hot. The iron is applied for 8 seconds followed by a twisting motion.

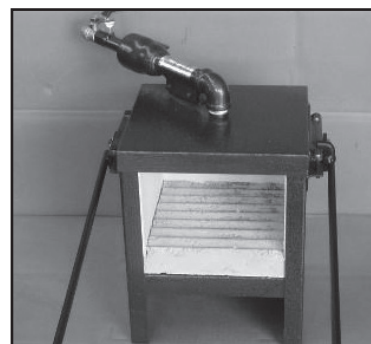

Clarke Pro Branding Fire Box. Larger opening than most forges to allow placement of branding iron.

Order Directly From: Morrissey and Co Pty Ltd

42 Hickey Street, PO Box 4 JANDOWAE QLD 4410

Phone: 07 4668 5317 Fax: 07 4668 5490 Email: morrissey_co@bigpond.com.au

Or View these and other Morrissey Products at:

www.morrisseyco.com.au

Clark Horseshoes Pty Ltd

1329 Gloucester Rd

WINGHAM NSW 2429

Phone: (02) 6553 4559 Fax: (02) 6557 0441

Email: clarkehs@midcoast.com.au

Note: Every Wagyu and Dairy beast on the planet is born with horns. So dehorning is an accepted practice worldwide.

Landmark, your stud stock specialists.



LANDMARK
Wilson Russ

Warren, NSW

Marcus Bruce	0457 512 736
Ashley McGilchrist	0427 280 773
Stuart Russ	0428 936 951
Trevor Wilson	0428 667 561

STUDSTOCK

NSW	John Settree	0408 297 368
VIC	Peter Godbolt	0457 591 929
QLD	Colby Ede	0417 265 980
SA	Gordon Wood	0408 813 215

What makes a successful livestock business?



Understanding the why and how of the livestock industry is bred into those involved. There is no substitute for hands on experience in the field, whether as a producer or as an agribusiness provider. Our local team of livestock professionals are trained to assist you to deliver the best for your business, whether that be by providing access to a range of livestock finance options, livestock and wool marketing opportunities or assistance from our wider team.

To find out how we can help with your livestock needs, contact the Elders Gunnedah branch.

Elders Gunnedah | 02 6748 3000

Nik Hannaford | Branch Manager | 0417 201 460

James Griffin | Livestock | 0427 007 041

Adam Turnbull | Livestock Production Advisor | 0439 876 058

Derek Abra | Farm Supplies Manager | 0428 377 434

Phillip Fulwood | Farm Supplies Sales | 0427 992 586

Ian McArthur | Rural Real Estate | 0429 431 519

elders.com.au

