35028812

SAB US $2.50

Alison Porter

Recorded by ADELE

Skyfall

Words and Music by Adele Adkins and Paul Epworth
Arranged by Paul Langford

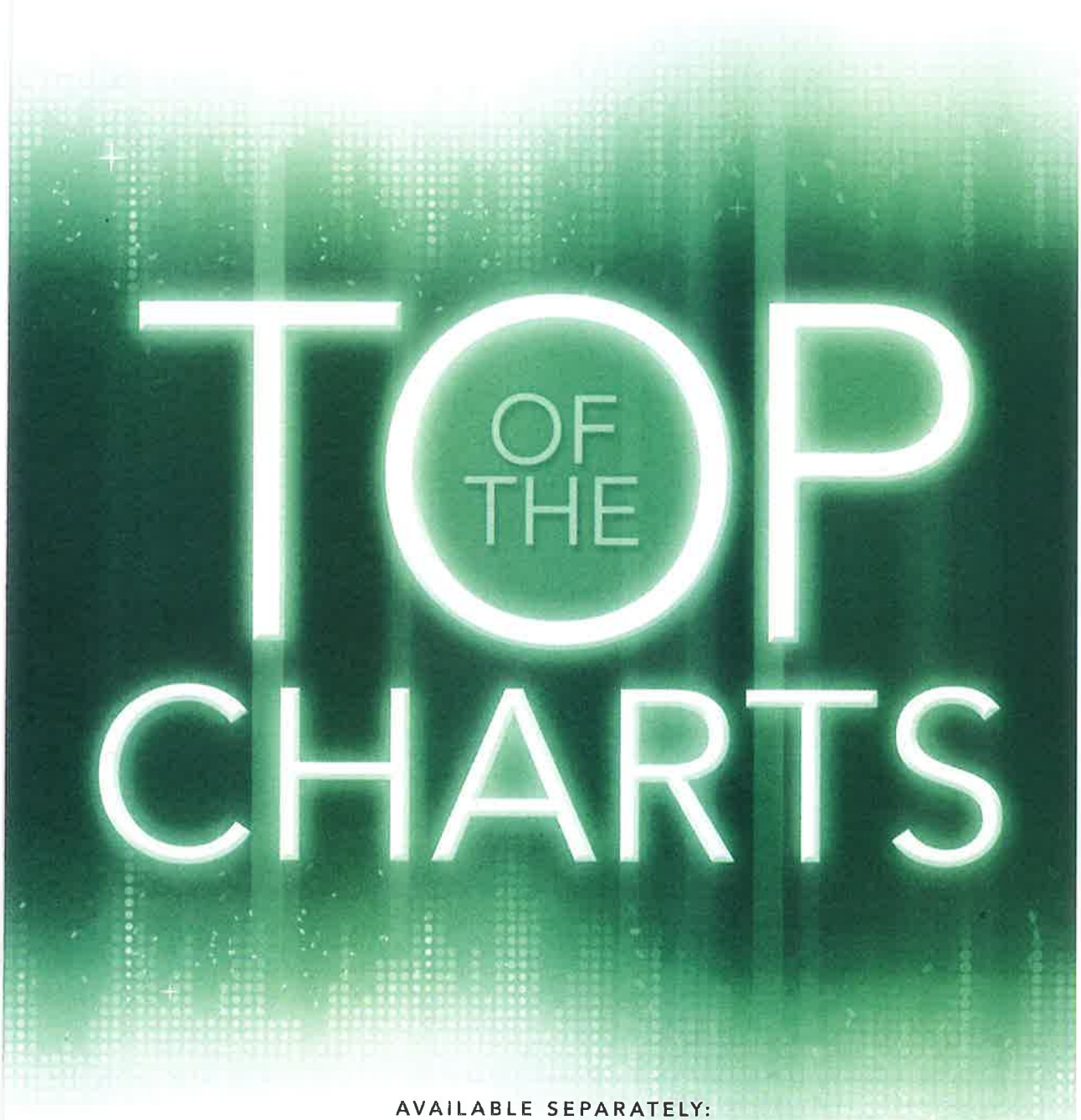

AVAILABLE SEPARATELY:

35028811 SATB
35028813 SSA
35028815 Digital Combo Parts
35028814 StudioTrax CD

Shawnee Press

EXCLUSIVELY DISTRIBUTED BY HAL LEONARD CORPORATION

Recorded by ADELE

SKYFALL

For SAB voices, accompanied*
Duration: ca. 4:45

Arranged by
PAUL LANGFORD

Words and Music by
ADELE ADKINS *and* PAUL EPWORTH

Pop Power Ballad (♩ = ca. 76)

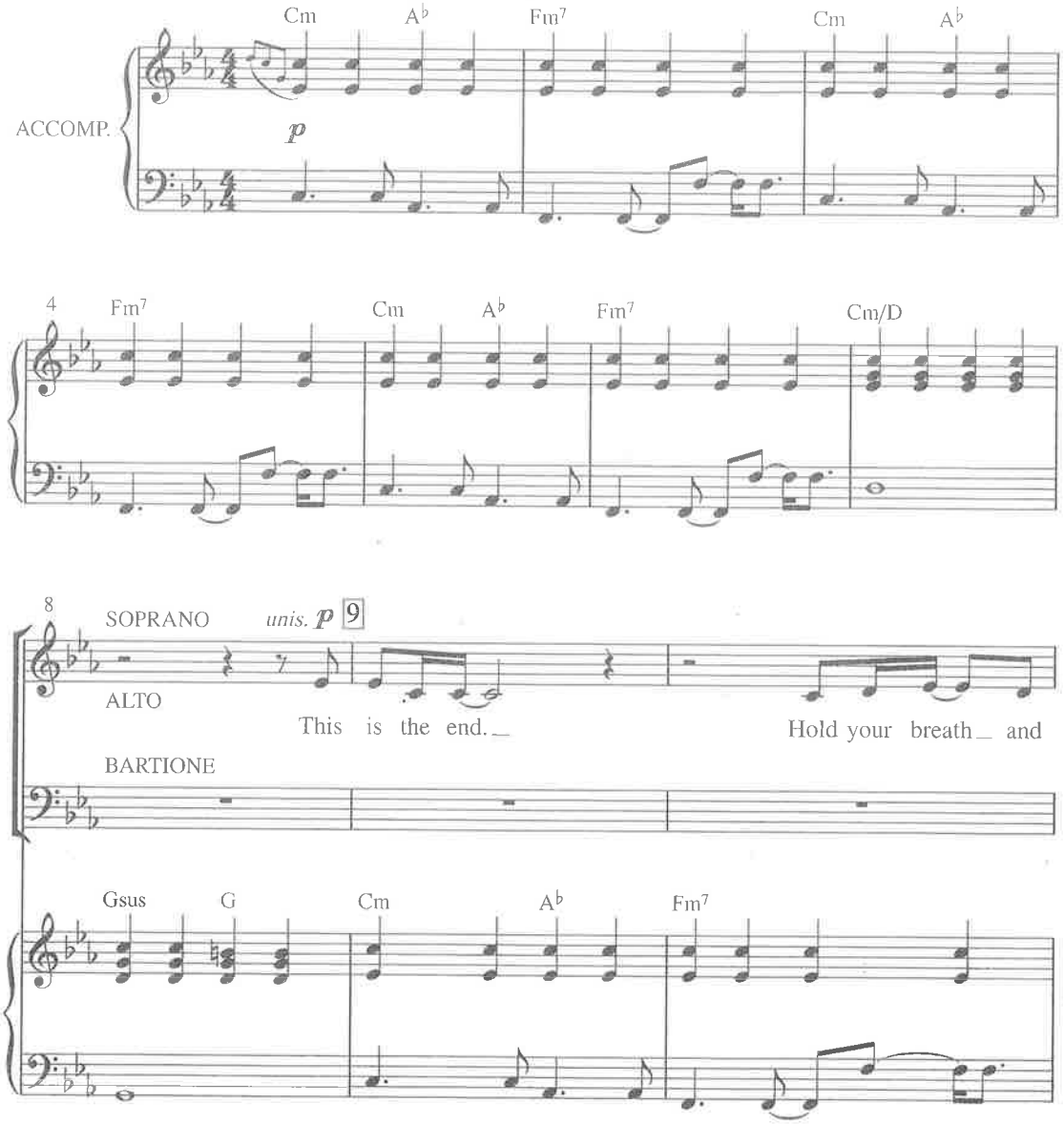

*Available separately: SATB – 35028811; SSA – 35028813;
StudioTrax CD – 35028814; Digital Combo Parts – 35028815

DO NOT PHOTOCOPY

Copyright © 2012 MELTED STONE PUBLISHING LTD. and EMI MUSIC PUBLISHING LTD.
This arrangement Copyright © 2013 MELTED STONE PUBLISHING and EMI MUSIC PUBLISHING LTD.
All Rights for MELTED STONE PUBLISHING LTD. in the U.S. and Canada Controlled
and Administered by UNIVERSAL - SONGS OF POLYGRAM INTERNATIONAL, INC.
All Rights for EMI MUSIC PUBLISHING LTD. in the U.S. and Canada Controlled
and Administered by EMI APRIL MUSIC INC.
All Rights Reserved Used by Permission

11

count to ten. Feel the earth move and then

Cm A♭ Fm7 Cm A♭

14

hear my heart burst a - gain. For this

p

Fm7 Cm/D Gsus G

17

mp

is the end, I've drowned and dreamt this

mp

Cm A♭ F13 Fm7

mp

19

mo - ment, so o-ver-due, I owe them,

Cm A♭ F13 Fm7 Cm A♭

22

cresc. *mf*

swept a-way, I'm sto - len. Let the

cresc. *mf*

F13 Fm7 A♭/E♭ Cm/D G

cresc.

25

sky fall. When it crum - bles, we will

Cm Cm/B♭ A♭ A♭/G

27

stand tall, face it all to-geth-er. Let the

Fm7 A♭/E♭ Cm/D G7

29

sky fall. When it crum - bles, we will

Cm Cm/B♭ A♭ A♭/G

31

mp

stand tall, face it all to-geth-er, at sky -

mp

F F/E♭ D7♭9 G7

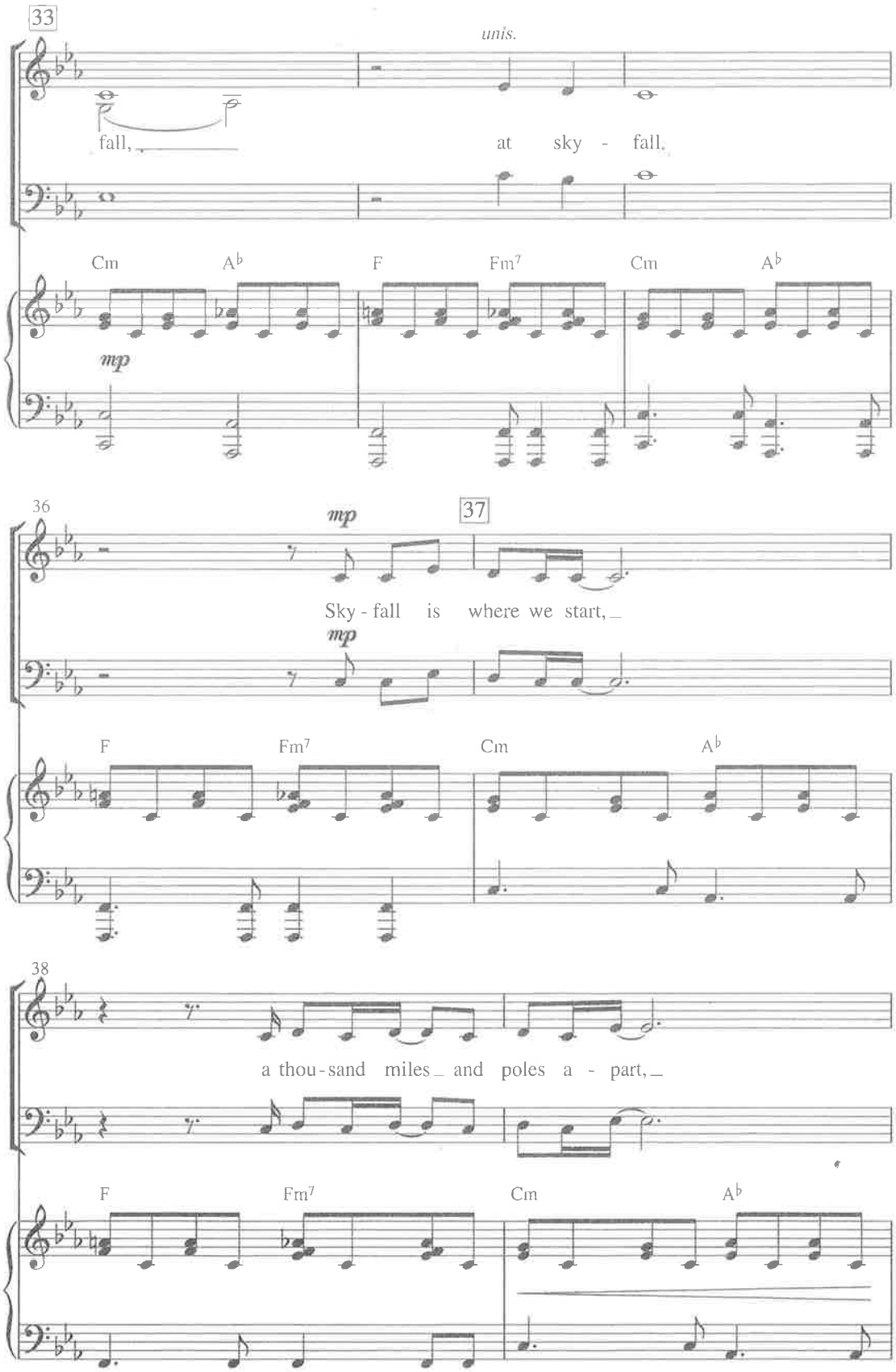
33
unis.
fall, at sky - fall.
Cm A♭ F Fm7 Cm A♭
mp
36
mp
37
Sky - fall is where we start,
mp
F Fm7 Cm A♭
38
a thou - sand miles and poles a - part,
F Fm7 Cm A♭

40

where worlds col - lide and days are dark. You may have my

F Fm7 Cm A♭

mf *mp*

42

mf *cresc.*

num - ber, you can take my name, but you'll nev - er have my

mf *cresc.*

F Fm7 Cm2/D F2(no3)/D

mf *mp* *cresc.*

44 45

f

heart. Let the sky fall. When it

f

G Gsus G Cm Cm/B♭

f

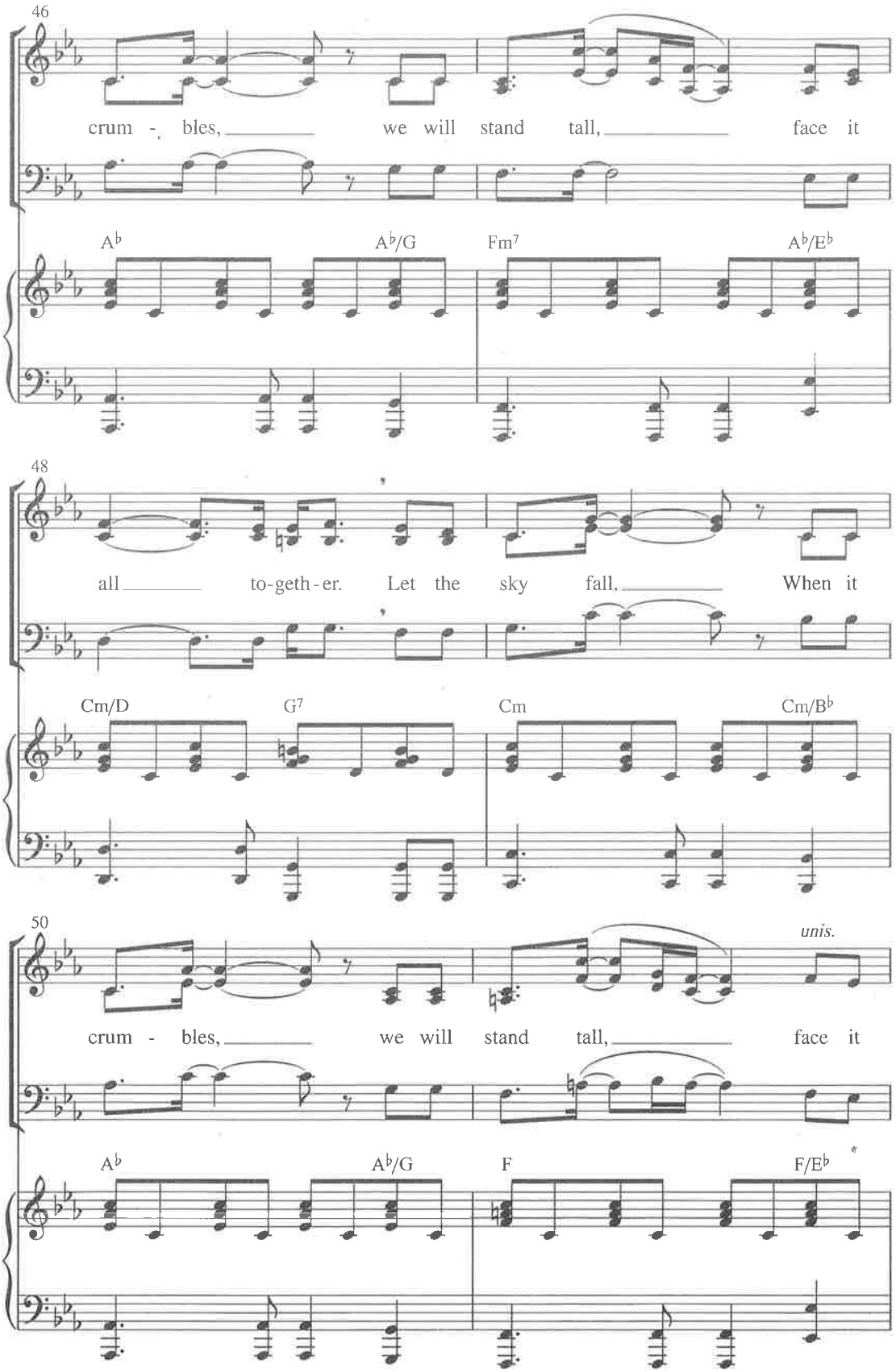
46
crum - bles, we will stand tall, face it
A♭
A♭/G
Fm7
A♭/E♭
48
all to-geth-er. Let the sky fall. When it
Cm/D
G7
Cm
Cm/B♭
50
unis.
crum - bles, we will stand tall, face it
A♭
A♭/G
F
F/E♭

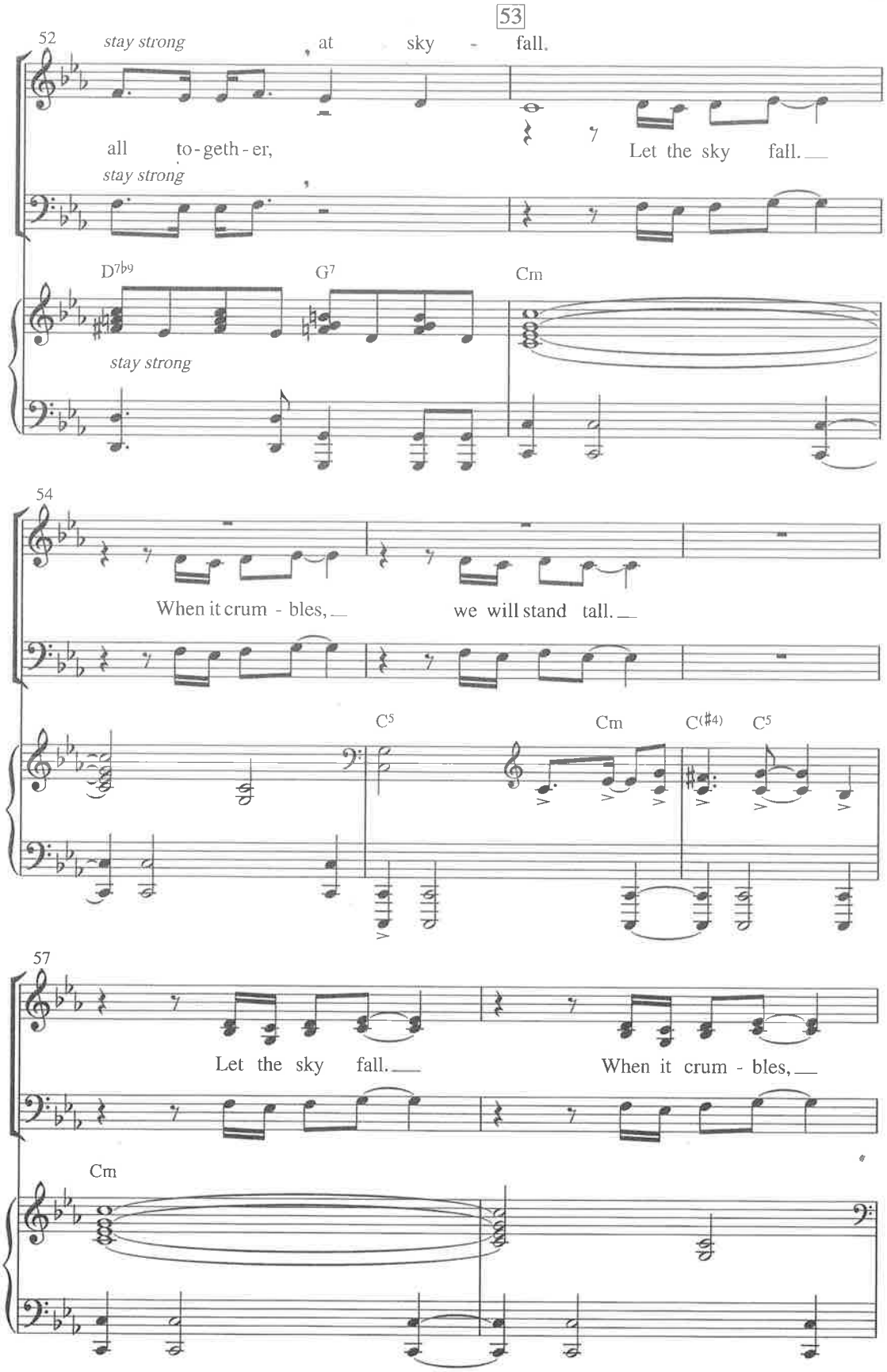
53
52
stay strong
at
sky - fall.
all to-geth-er,
Let the sky fall.
stay strong
D7b9
G7
Cm
stay strong
54
When it crum - bles,
we will stand tall.
C5
Cm
C(#4)
C5
57
Let the sky fall.
When it crum - bles,
Cm

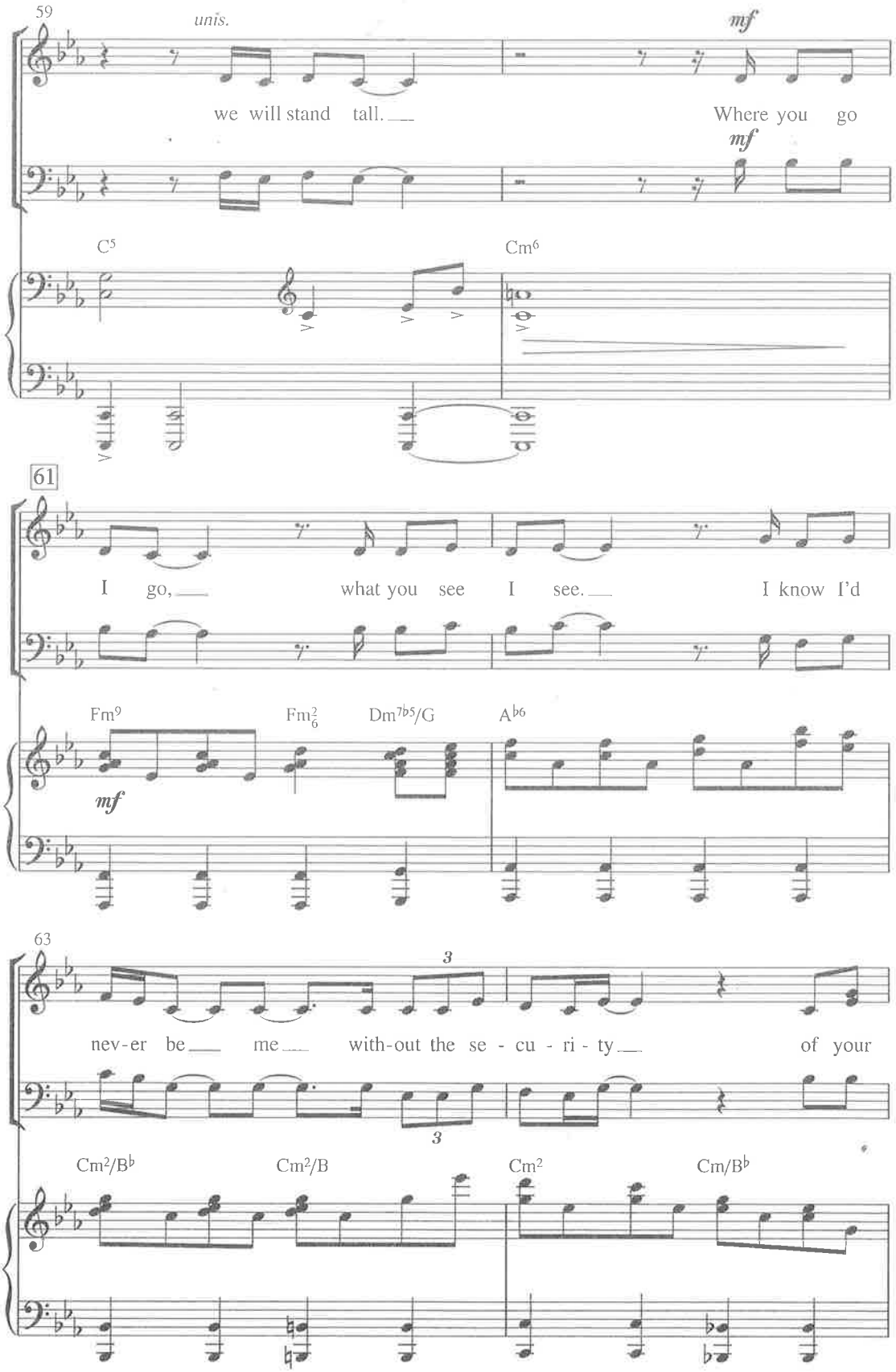
59
unis.
mf
we will stand tall.
Where you go
mf
C5
Cm6
61
I go,
what you see I see.
I know I'd
Fm9
Fm2/6
Dm7b5/G
Ab6
mf
63
3
nev-er be me
with-out the se - cu - ri - ty
of your
3
Cm2/Bb
Cm2/B
Cm2
Cm/Bb

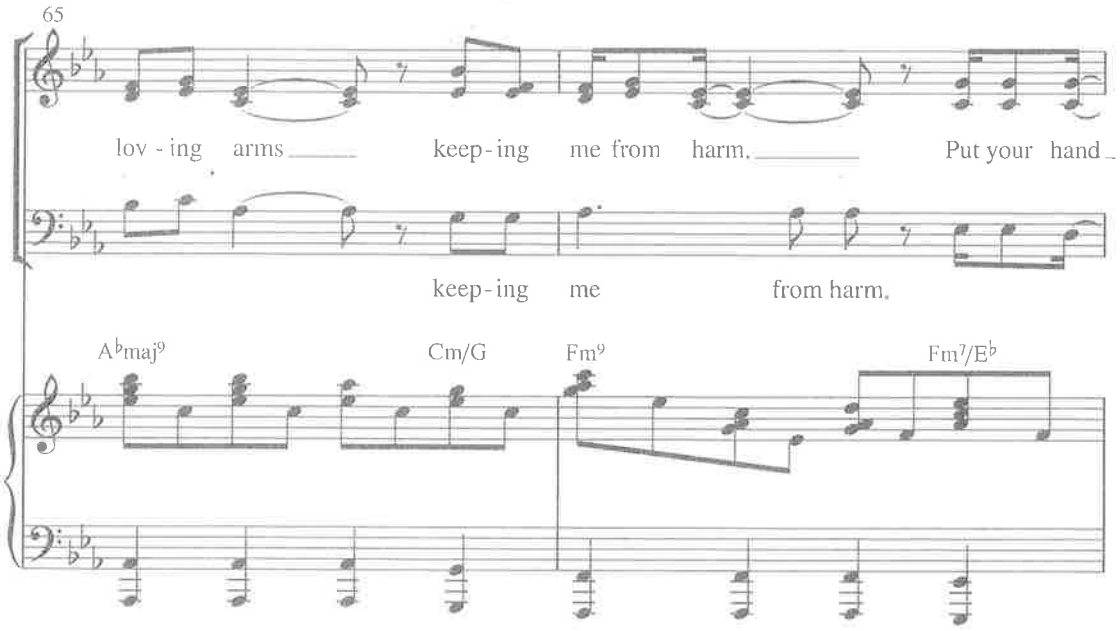
65
lov - ing arms keep - ing me from harm. Put your hand
keep - ing me from harm.
A♭maj9
Cm/G
Fm9
Fm7/E♭

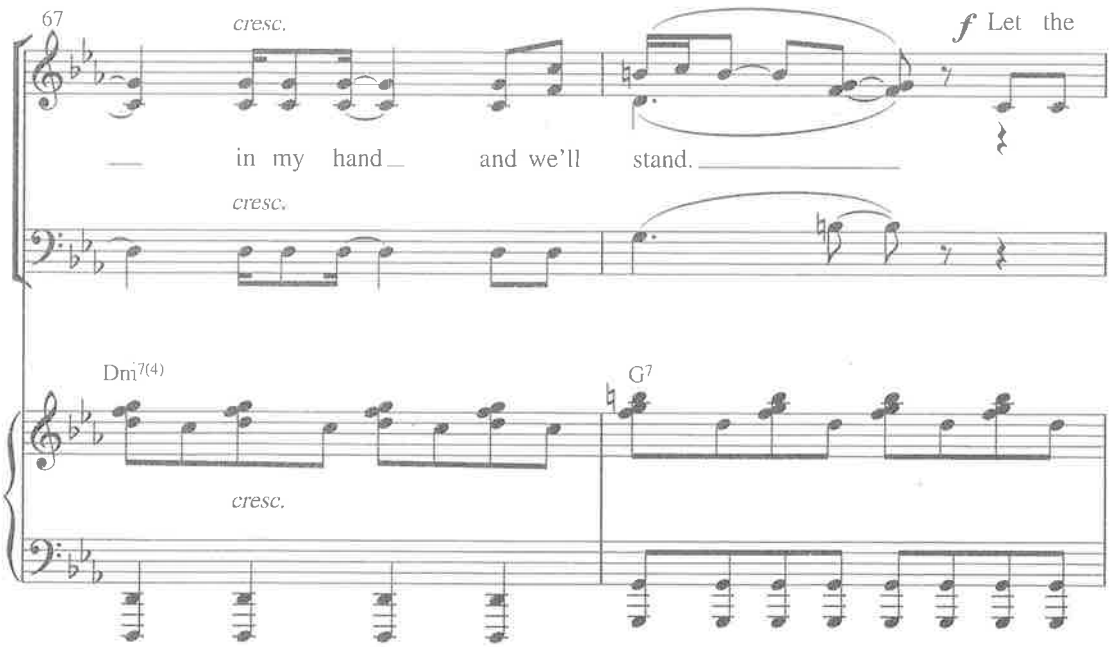
67
cresc.
f Let the
in my hand and we'll stand.
cresc.
Dm7(4)
G7
cresc.

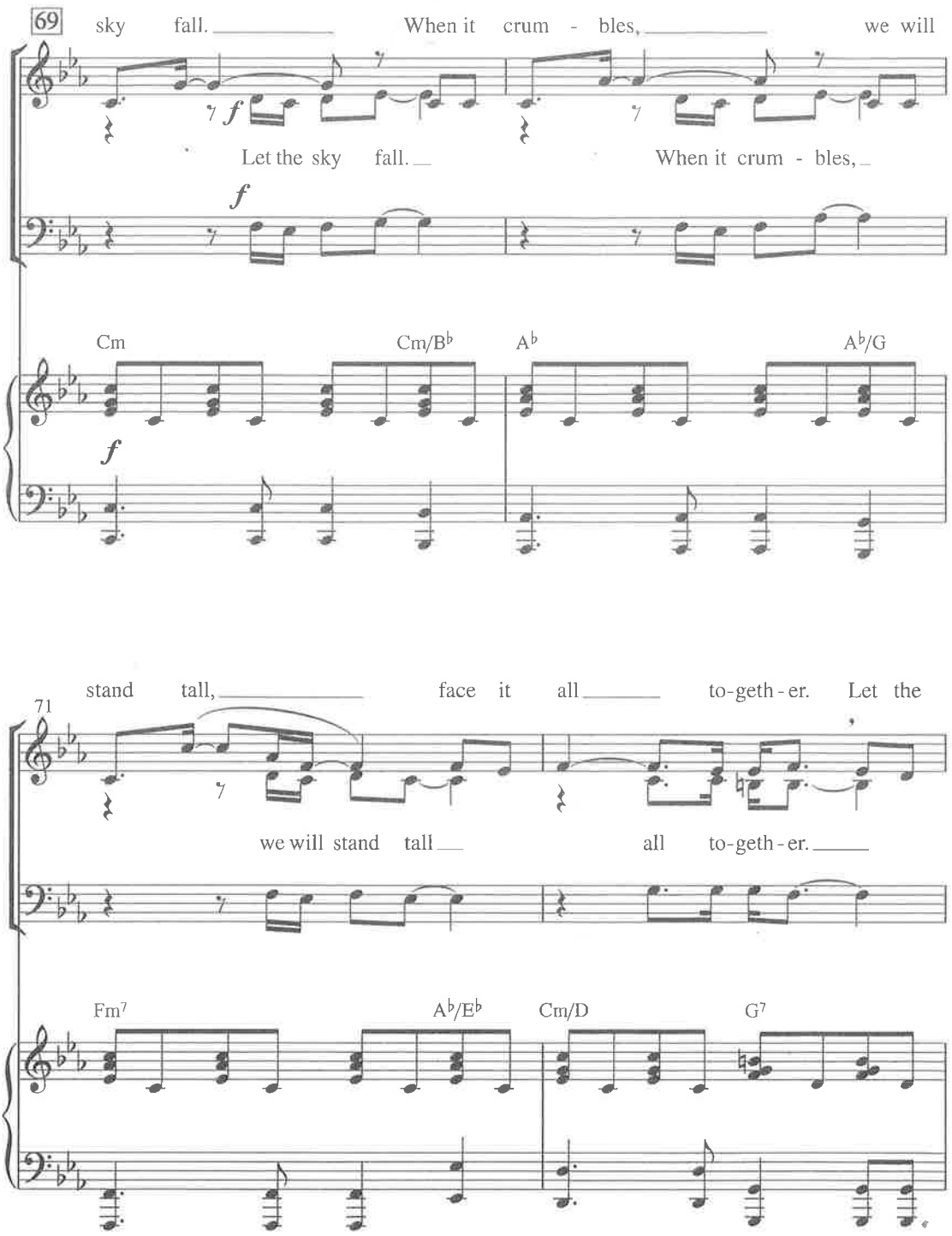
69
sky fall. When it crum - bles, we will
Let the sky fall. When it crum - bles,
f
f
Cm
Cm/B♭
A♭
A♭/G
f
stand tall, face it all to-geth - er. Let the
71
we will stand tall all to-geth - er.
Fm7
A♭/E♭
Cm/D
G7

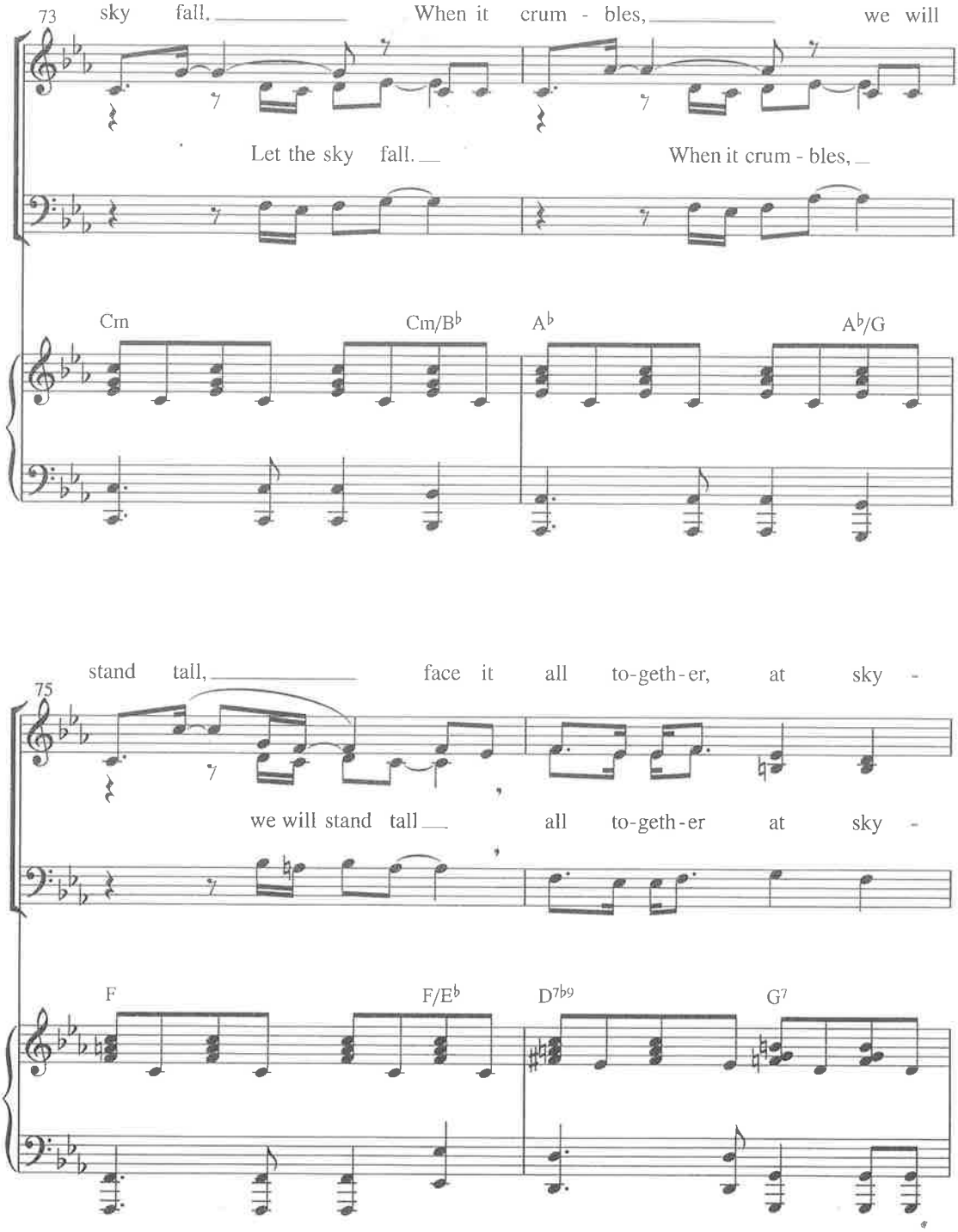
73
sky fall. When it crum - bles, we will
Let the sky fall. When it crum - bles,
Cm
Cm/B♭
A♭
A♭/G
stand tall, face it all to-geth-er, at sky -
75
we will stand tall all to-geth-er at sky -
F
F/E♭
D7♭9
G7

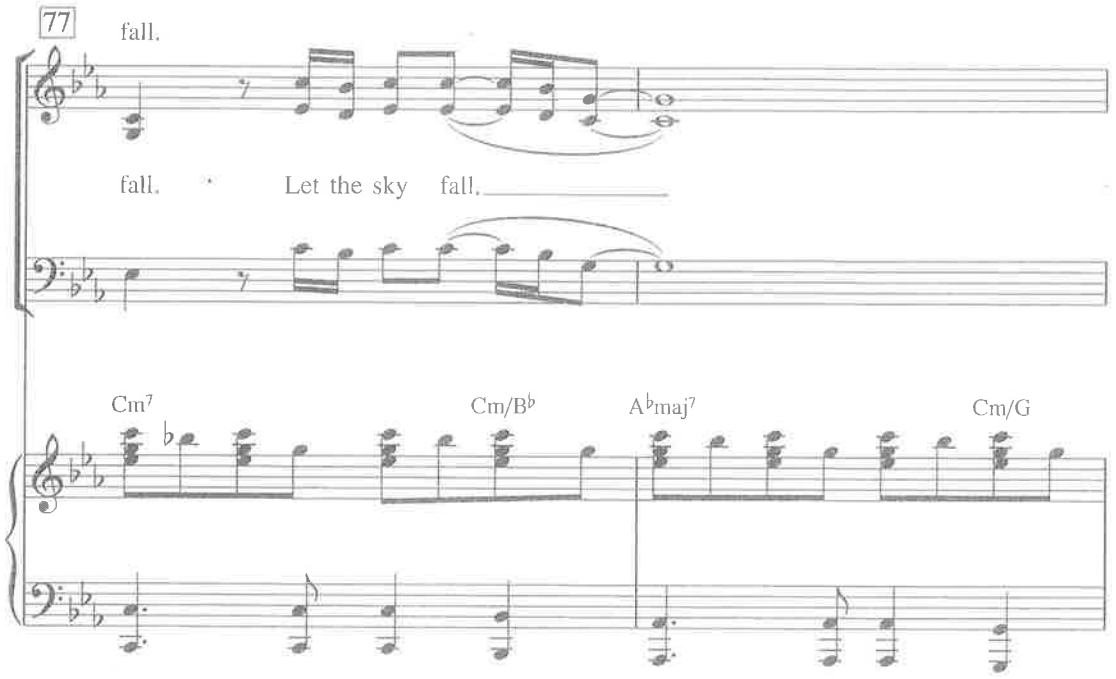
77
fall.
fall. Let the sky fall.
Cm7
Cm/B♭
A♭maj7
Cm/G

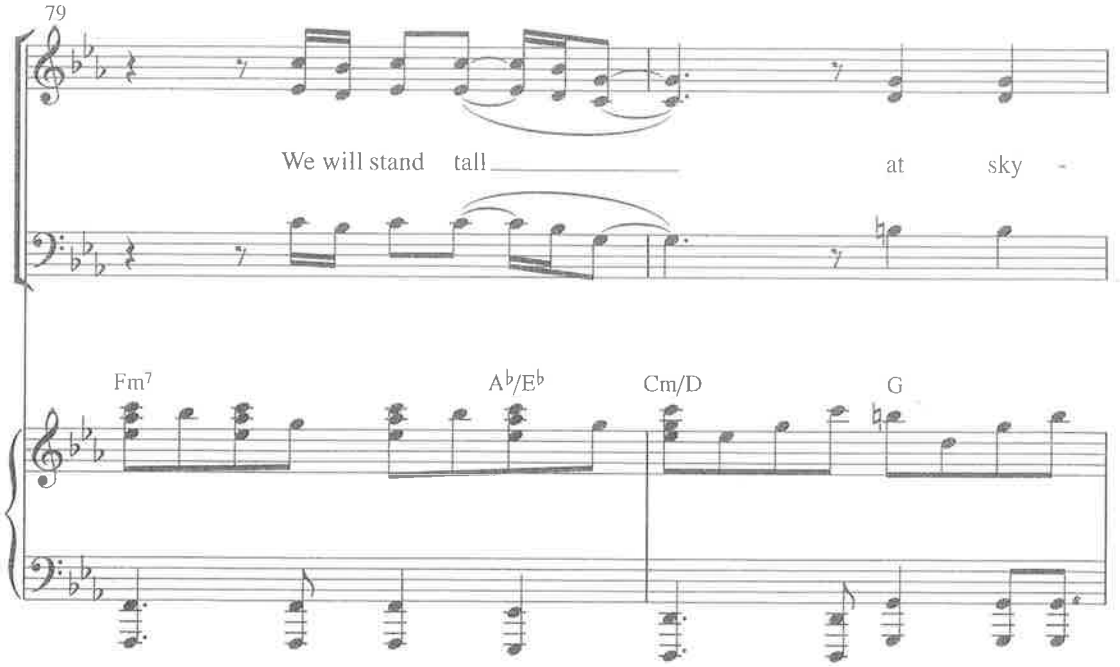
79
We will stand tall at sky -
Fm7
A♭/E♭
Cm/D
G

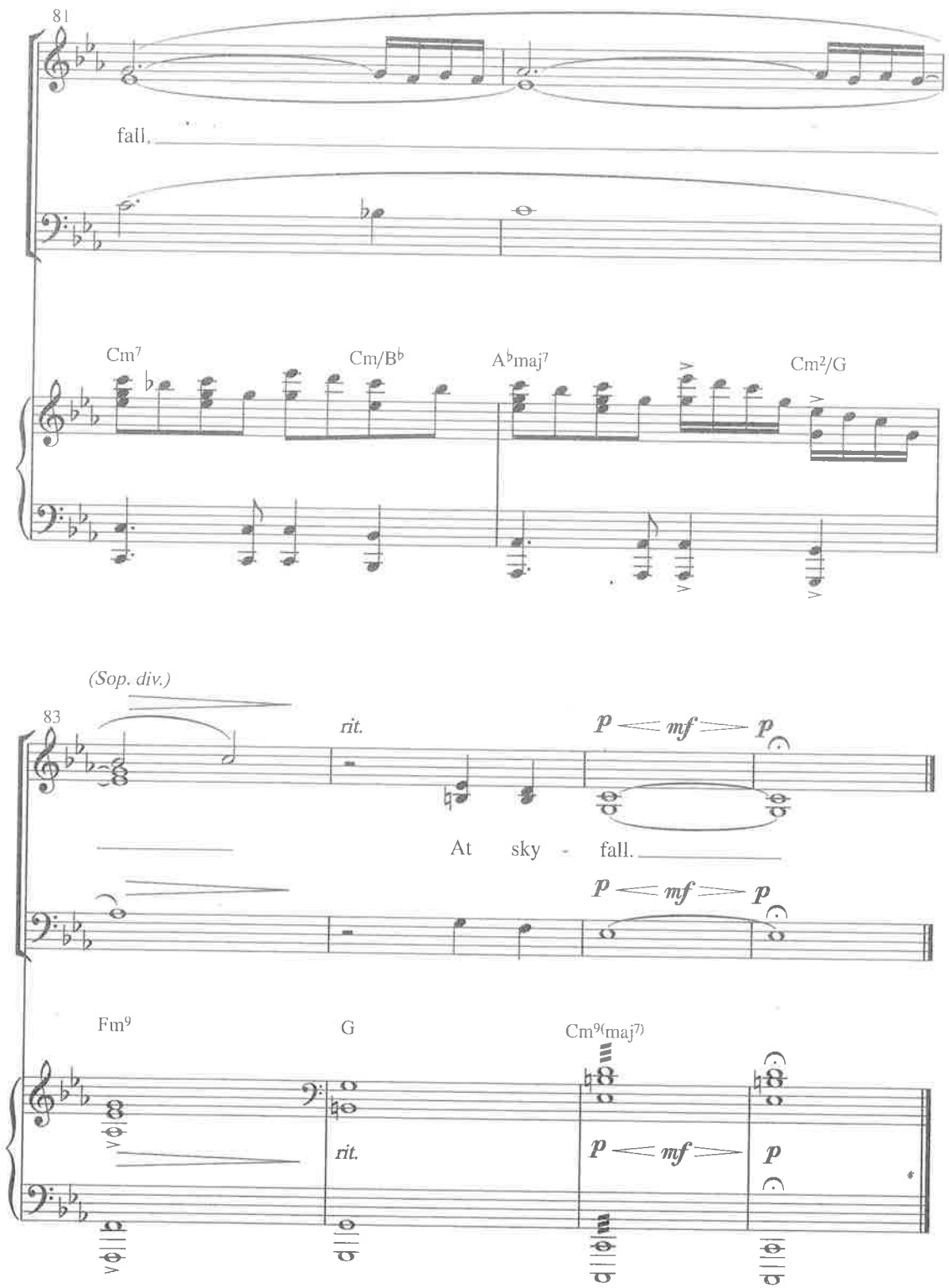
81
fall.
Cm7
Cm/B♭
A♭maj7
Cm2/G
(Sop. div.)
83
rit.
p mf p
At sky - fall.
p mf p
Fm9
G
Cm9(maj7)
rit.
p mf p