VILLA MATERNINI HOTEL ★★★

**Hotel Villa Maternini**
Via P. A. Mutti 7
31028 Vazzola (TV)
Tel. 0039 0438 442096
Fax 0039 0438 443156
www.villamaternini.com
info@villamaternini.com
booking@villamaternini.com

# PRESENTATION

VILLA MATERNINI HOTEL ★★★

Hotel Villa Maternini
Via P. A. Mutti 7
31028 Vazzola (TV)
Tel. 0039 0438 442096
Fax 0039 0438 443156
www.villamaternini.com
info@villamaternini.com
booking@villamaternini.com

# THE BUILDING

Located in the heart of Vazzola, wine village and home of the *Raboso Piave* wine, the Hotel Villa Maternini welcomes you in a familiar and refined atmosphere.
The Villa – dated back to the 17th century and nowadays restored to its original brightness – is characterised by its frescoed lounges and the distinguishing style of its 14 rooms, all equipped with every comfort and decorated with paintings and colours. Each detail will make your stay unique.

The hotel complex also includes a conference room, well supplied and therefore suitable to host meetings and banquets, in addition to a bar lounge, a private car park, and a large garden.

# SERVICES

The following services are available to all Hotel Villa Maternini guests:

- Bar
- Wi-Fi Internet connection - on ground floor
- Reading corner
- Conference room with Wi-Fi Internet connection and video projector
- TV room
- Transfer service from and to companies, airports, stations, and city centre, always at competitive prices
- Outdoor parking area with video surveillance
- Special entrance fees at local indoor swimming pool - located just 300 metres from the hotel

VILLA
MATERNINI
HOTEL ★★★

**Hotel Villa Maternini**
Via P. A. Mutti 7
31028 Vazzola (TV)
Tel. 0039 0438 442096
Fax 0039 0438 443156
www.villamaternini.com
info@villamaternini.com
booking@villamaternini.com

## LA VILLA

## LA BARCHESSA

VILLA MATERNINI HOTEL ★★★

Hotel Villa Maternini
Via P. A. Mutti 7
31028 Vazzola (TV)
Tel. 0039 0438 442096
Fax 0039 0438 443156
www.villamaternini.com
info@villamaternini.com
booking@villamaternini.com

# LITTLE CASTLE

# SOME VIEWS

VILLA MATERNINI HOTEL ★★★

Hotel Villa Maternini
Via P. A. Mutti 7
31028 Vazzola (TV)
Tel. 0039 0438 442096
Fax 0039 0438 443156
www.villamaternini.com
info@villamaternini.com
booking@villamaternini.com

## HALL WITH WINE TASTING CORNER

## MAIN LOUNGE ON THE FIRST FLOOR

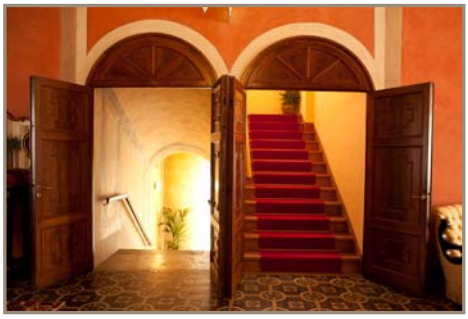

VILLA MATERNINI HOTEL ★★★

Hotel Villa Maternini
Via P. A. Mutti 7
31028 Vazzola (TV)
Tel. 0039 0438 442096
Fax 0039 0438 443156
www.villamaternini.com
info@villamaternini.com
booking@villamaternini.com

# BREAKFAST ROOM

# BAR AND LIBRARY

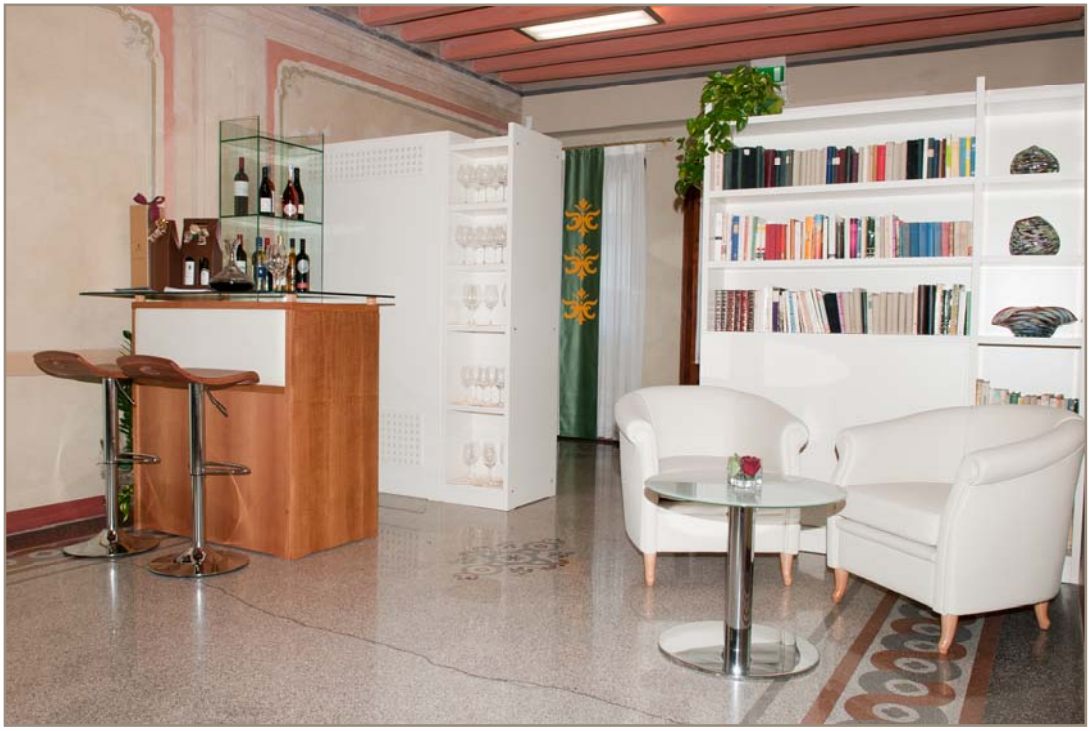

VILLA MATERNINI HOTEL ★★★

Hotel Villa Maternini
Via P. A. Mutti 7
31028 Vazzola (TV)
Tel. 0039 0438 442096
Fax 0039 0438 443156
www.villamaternini.com
info@villamaternini.com
booking@villamaternini.com

# ROOMS DESCRIPTION

## STANDARD SINGLE ROOMS

Located in the *Barchessa* – the independent building raised in the place of an ancient barn – standard single rooms are provided with a single bed, parquet flooring, LCD TV with satellite channels, Internet access, mini bar, in-room safe, and hairdryer.

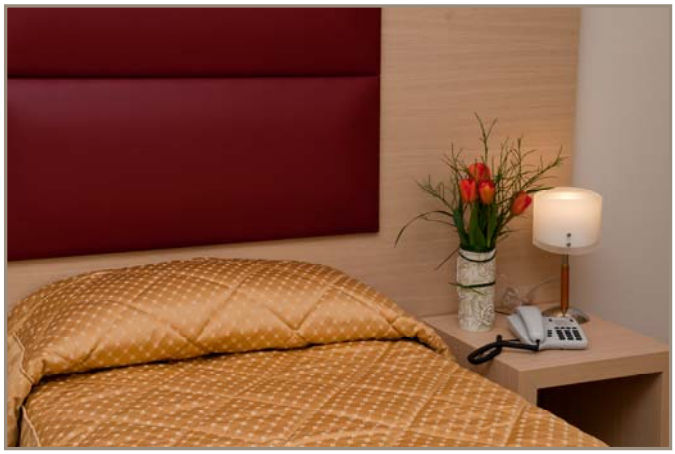

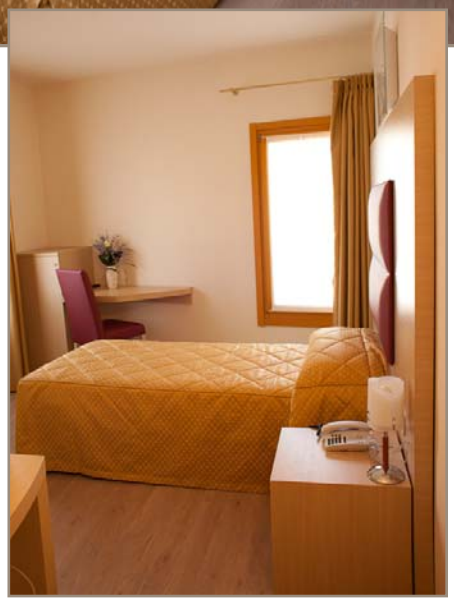

VILLA MATERNINI HOTEL ★★★

Hotel Villa Maternini
Via P. A. Mutti 7
31028 Vazzola (TV)
Tel. 0039 0438 442096
Fax 0039 0438 443156
www.villamaternini.com
info@villamaternini.com
booking@villamaternini.com

## SUPERIOR SINGLE ROOMS

Settled in the Villa, superior single rooms have a double bed, parquet flooring, LCD TV with satellite channels, Internet access, mini bar, in-room safe, and hairdryer. The peculiar ambience of these rooms is given by the frescoes and the wood beamed ceiling, still perfectly preserved.

VILLA MATERNINI HOTEL ★★★

Hotel Villa Maternini
Via P. A. Mutti 7
31028 Vazzola (TV)
Tel. 0039 0438 442096
Fax 0039 0438 443156
www.villamaternini.com
info@villamaternini.com
booking@villamaternini.com

## DOUBLE ROOMS

Placed on the Villa's main floor, these spacious rooms are all frescoed with paintings and accommodated with original floors. A variety of double rooms are available: a green room in liberty style, a red room with a pleasant and romantic environment, an old rose room with the ancient coat of arms of Maternini family, and a yellow room with beamed ceiling and a stunning view. Double rooms can be arranged as twin-bedded upon request, and all of them feature a LCD TV with satellite channels, Internet access, mini bar, in-room safe and hairdryer.

VILLA MATERNINI HOTEL ★★★

Hotel Villa Maternini
Via P. A. Mutti 7
31028 Vazzola (TV)
Tel. 0039 0438 442096
Fax 0039 0438 443156
www.villamaternini.com
info@villamaternini.com
booking@villamaternini.com

## SUITES

Situated on the Villa's last floor, the two suites are painted in blue and red respectively and are characterised by a wood beamed ceiling. Both suites include a living room with a sofa bed, an upper story with a sitting area, a large double bed and a double bathroom. Suite rooms are equipped with LCD TV with satellite channels, Internet access, mini bar, in-room safe and hairdryer, bathrobe and slippers.

### YELLOW SUITE

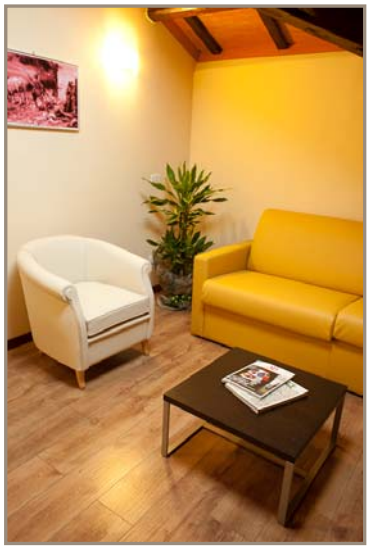

VILLA MATERNINI HOTEL ★★★

**Hotel Villa Maternini**
Via P. A. Mutti 7
31028 Vazzola (TV)
Tel. 0039 0438 442096
Fax 0039 0438 443156
www.villamaternini.com
info@villamaternini.com
booking@villamaternini.com

## RED SUITE

VILLA MATERNINI HOTEL ★★★

Hotel Villa Maternini
Via P. A. Mutti 7
31028 Vazzola (TV)
Tel. 0039 0438 442096
Fax 0039 0438 443156
www.villamaternini.com
info@villamaternini.com
booking@villamaternini.com

# CONFERENCE ROOM

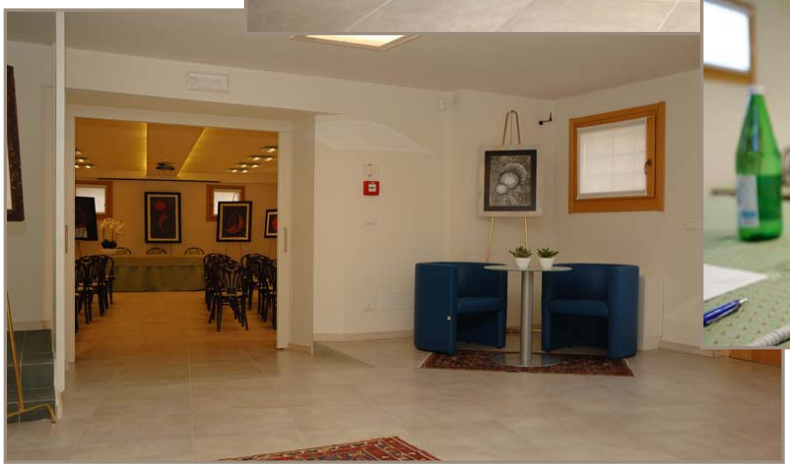

The Hotel Villa Maternini is the ideal place for painting and sculpture exhibitions as well as other cultural events.

The conference room is well-equipped with facilities such as a video projector, a flip chart and a Wi-Fi Internet connection. It can accommodate up to 50 people.

If requested, coffee breaks and buffet lunches can be organised in the adjoining room.

VILLA MATERNINI HOTEL ★★★

Hotel Villa Maternini
Via P. A. Mutti 7
31028 Vazzola (TV)
Tel. 0039 0438 442096
Fax 0039 0438 443156
www.villamaternini.com
info@villamaternini.com
booking@villamaternini.com

# THE TERRITORY

## MARCA TREVIGIANA: THE CHARM OF A LAND TO BE DISCOVERED

Marca Trevigiana is a gem of art and beauty, featuring medieval views, Venetian villas, picturesque landscapes: everything makes Treviso and its surrounding area the ideal place to visit and discover, and it is perfect for sport lovers as well.

It is a green ancient land, rich in culture and tradition, full of passion and love for the quality and excellence of its typical products.

All in all, this area lays not far from the most beautiful art cities of the Veneto region, where plenty of secret beauties and cultural events will give you amazing keepsake of your holidays at the Hotel Villa Maternini.

VILLA MATERNINI HOTEL ★★★

Hotel Villa Maternini
Via P. A. Mutti 7
31028 Vazzola (TV)
Tel. 0039 0438 442096
Fax 0039 0438 443156
www.villamaternini.com
info@villamaternini.com
booking@villamaternini.com

## THE PIAVE RIVER

The Piave: a page of history written by its waters, a penetration way along the centuries, a boarder, a hurdle, a trading point of civilization. A river that has always been vital for the creativity of thousand handicraft and farm works, that has accompanied and marked the history of million people, not only sustaining their life but also sentencing their death, whenever its unmanageable nature caused this river to rise against its own banks.

The landscapes of the Piave, often austere but always enchanting, guard the memories of several fundamental pages of the XX century's history. World War I, the Great War, made the river Piave a symbol for all Italian people, so that it is referred to as "the sacred river of the Homeland".

## THE RABOSO GRAPE AND THE PIAVE'S WINES

Raboso Piave, a native red wine of Treviso, is a wine which perfectly represents the whole area and its PDO products, therefore obtaining the right to bear the name of this river and thus strengthening the relationship with it: a connection due to the historic origins of this wine, that found in the valley of the Piave river its natural birthplace. Raboso Piave is a strong and full-bodied red grape variety which tolerates dry and cold weather, thus ensuring its long life. In the last twenty years, the Raboso grape has been experiencing a new, extraordinary season of interest and success.

The range of wines of this area extends to other local native wines such as the famous red wines Carmenere, Cabernet, Merlot, Pinot Nero and the white ones as Chardonnay, Pinot Bianco and Tai.

VILLA MATERNINI HOTEL ★★★

Hotel Villa Maternini
Via P. A. Mutti 7
31028 Vazzola (TV)
Tel. 0039 0438 442096
Fax 0039 0438 443156
www.villamaternini.com
info@villamaternini.com
booking@villamaternini.com

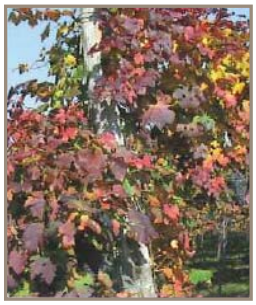

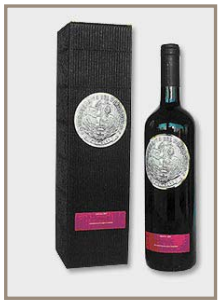

Raboso del Piave

## TYPICAL PRODUCTS

In the Marca Trevigiana, wine and food shopping plays an important role. The Provincia di Treviso tantalises both the eyes and the palate! The fresh and refined Prosecco is another must of this land: it is the ambassador of a unique area of high hills embroidered with thick vineyards.

Very important is also the Radicchio of Treviso, a kind of red chicory characterised by variegated leaves which recall a rose.

The White Asparagus of Cimadolmo is cultivated in the territory surrounding Treviso, rich in sandy and muddy soils of alluvial origin, which are porous and thoroughly drained.

VILLA MATERNINI HOTEL ★★★

Hotel Villa Maternini
Via P. A. Mutti 7
31028 Vazzola (TV)
Tel. 0039 0438 442096
Fax 0039 0438 443156
www.villamaternini.com
info@villamaternini.com
booking@villamaternini.com

## THE ART CITIES

Villa Maternini is the perfect starting point for unforgettable days in the land of the Marca Trevigiana. Only few kilometres away from the hotel, visitors will find many famous towns such as Conegliano, Oderzo, Asolo, Treviso, and Venice. Here, they will have the chance to visit the local beauties and taste the typical menus of the renowned Venetian cuisine, accompanied by local wines from the area of the Piave river.

Conegliano is an elegant Renaissance town, home to the great painter Giovan Battista Cima, Walking around the street of the town, tourists will admire magnificent frescoes, which still preserve their bright colours.

Oderzo is a city of the Provincia di Treviso which bears early Venitian origins and reached its peak in ancient times, during the I century AD. Its ancient name "Opitergium" (market town) recalls its importance as a crossroad for trade in the region.

Asolo is a small gem situated amidst the hills of the Marca Trevigiana. Visitors are intrigued by its inimitable and enchanting atmosphere which has been the source of inspiration for artists from all epochs.

Treviso is located in a flat area, not far from the river Piave, which makes the neighbouring lands very fertile. The entire village is crossed by a dense network of canals, conferring the environment a fairytale appearance.

Venice is the chief town of its homonymous administrative area and the Veneto region, representing one of the most visited cities in the world. Venice stands on the Venice lagoon and in 1979 it was declared UNESCO's Human Heritage. The city is divided into six quarters called "sestieri": Cannaregio, Castello, Dorsoduro, San Marco, San Paolo, and Santa Croce. Venice is a city which is completely dedicated to art in all its forms, reflecting this devotion in the numerous museums and majestic palaces, which still preserve in their venues several masterpieces of artists as Jacopo Tintoretto, G. B. Tiepolo, Titian, Veronese, Bellini, and Giorgione.