

11. (Easier) "Let's play *Homes for Animals*! What's this? Is a *beehive* a HOME for an ANIMAL? Yes!" Do the same for all.
 (Harder) "Which thing is **NOT** a HOME for an ANIMAL?" or "Which picture does NOT belong with the others? Why not?"
 "Which picture has a **BUTTERFLY**? ...a **food BOWL** for a pet? ...an **insect** that **BUZZES**? ...something people **RIDE**?"

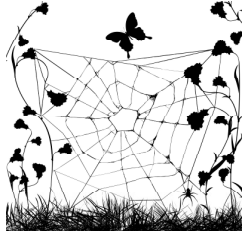

12. "Look at the 4 pictures! Which picture has the **MOST** number of hearts? Which picture has the **SECOND** most number of hearts? Which picture has the **THIRD** most number of hearts? Which picture has the **LEAST** number of hearts?"

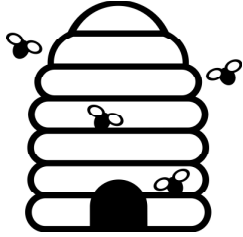
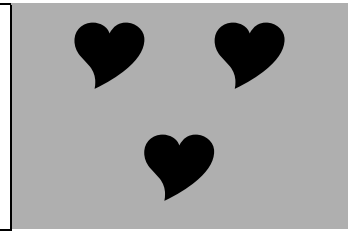
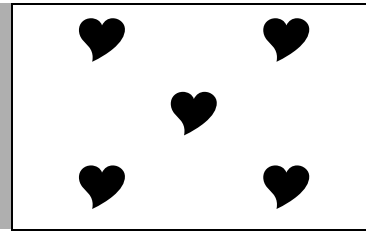
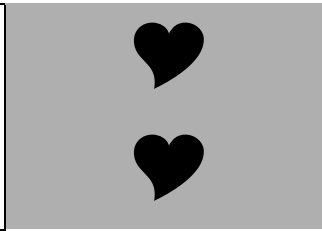
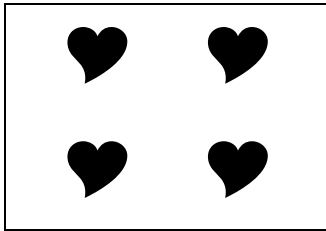

"I am going to read a short story and then you will have to answer 2 questions. *Janet was so excited! She finally got a puppy! She took her puppy out for a WALK. After that, she gave her puppy some PUPPY FOOD.*"

13a. "What did Janet **DO** with her puppy? Point to the best answer." (Parent can **REREAD** the sentence from the story.)



13b. "What did Janet **GIVE** to her puppy? Point to the best answer." (Parent can **REREAD** the sentence from the story.)

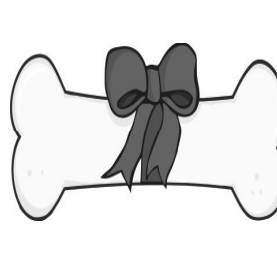

14. "Let's play the *Shapes Game*! Write the number 1 below the **SQUARE**. Write the number 2 below the **CIRCLE**. Write the number 3 below the **STAR**. Write the number 4 below the **RECTANGLE**. Write the number 5 below the **TRIANGLE**."

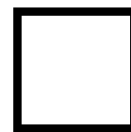
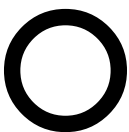

236. (Picture #2) "Bob wants to eat dinner! What does he need?" (Picture #4) "Ann wants to fix and build things! What does she need?" (Picture #1) "Jim wants to go to school! What does he need?" (Picture #3) "Joy wants to wear things! What does she need?"

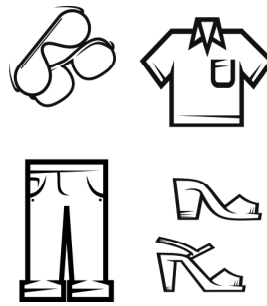
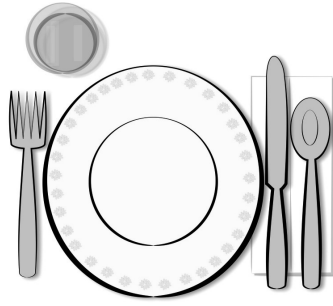

237. (Sleeping) "What am I doing? I do this at night because I'm tired!" (Running) "What am I doing? I'm using my legs to go fast!" (Eating) "What am I doing? Food goes into my mouth and down to my stomach!"



238. (Easier) "In the top box, a CAR has a DRIVER in it. In the bottom box, an AIRPLANE has a _____ in it. Point to the best answer." (Harder) "Which thing goes in the space next to the AIRPLANE? Why did you choose the _____?"

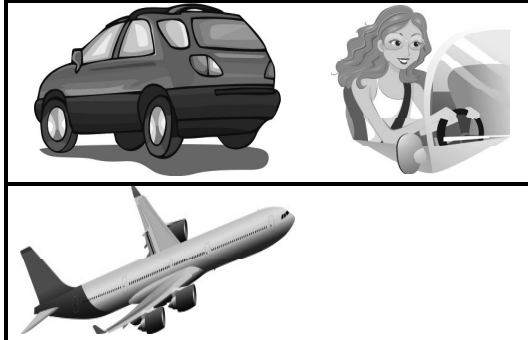

239. "Let's play the **Color Game!** I'm going to say a sentence. Finish the sentence with a **COLOR!**"

Snow is _____. (white)

A banana is _____. (yellow)

The ocean is _____. (blue)

A strawberry is _____. (red)

A bat is _____. (black)

Lettuce is _____. (green)

A pumpkin is _____. (orange)

Grape jelly is _____. (purple)

A branch is _____. (brown)

240. (Easier) "Let's play **Hold in Your Hand!** What's this? **Hammer!** Do you **HOLD** a **hammer** in your **HAND**?" Do the same for all.

(Harder) "Which thing do you **not** **HOLD** in your **HAND**?" or "Which picture does **NOT** belong with the others? Why not?"

"Which thing is used to **CARRY heavy things** on a **highway**? ...hit a **ball**? ...pound a **nail**? ...brush your **teeth**?"



346. "Let's play *What Animal Am I?* (Fish) I'm a pet for many people! (Raccoon) I have dark circles around my eyes! (Swan) I'm a bird that can move on water! (Octopus) I live in the ocean but I'm not a fish! (Spider) I make a web and crawl on a web!"

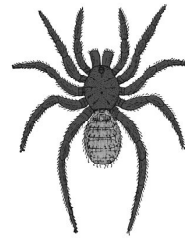
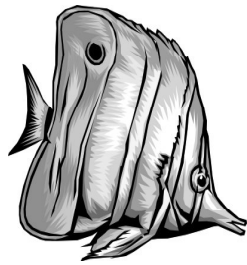
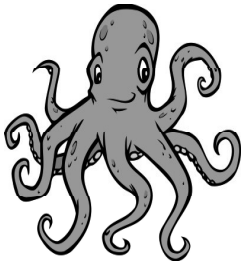

347. "What are these two numbers? 10 and 11! Which number is **BIGGER**?" (Do the same for all pairs for "bigger" and "smaller".)

10	11	15	14	18	19	17	16	12	13
----	----	----	----	----	----	----	----	----	----

348. "Let's play *Noisy or Quiet!* What's this? Is an ambulance going to the hospital **noisy** or **quiet**? (Do the same for all.)

"Which picture has a **BLANKET**? Which picture has a **BOOK**? Which picture has a **WINDOW** and **SMOKE**?

Which picture shows things **FLYING** in the **AIR**? Which picture shows an **ANGRY** animal?



349. "Jan ate dinner. Next, she brushed her teeth. Then she read a book. Finally, she went to bed. What did Jan do **FIRST**?

What did Jan do **SECOND**? What did Jan do **THIRD**? What did Jan do **LAST**?" (Parent can **REREAD** sentences from the story.)



350. (Easier) "In the top box, a **MONKEY** eats a **BANANA**. In the bottom box, a **BOY** eats a _____. Point to the answer."

(Harder) "Which thing goes in the space next to the **BOY**? Why did you choose the _____?"

