

725 GRAESER RD.

Elevation "A"



Disclaimer: plans, elevations, and renderings are an artist's conception intended to serve as a general guide, not to accurately depict the legal description of the property's walls, boundaries, dimensions, scale of rooms, and/or their relative locations. All plans subject to change without notice or obligation. 7/15/20

KEMP SIGNATURE HOMES
DESIGN, CRAFTSMANSHIP, & QUALITY

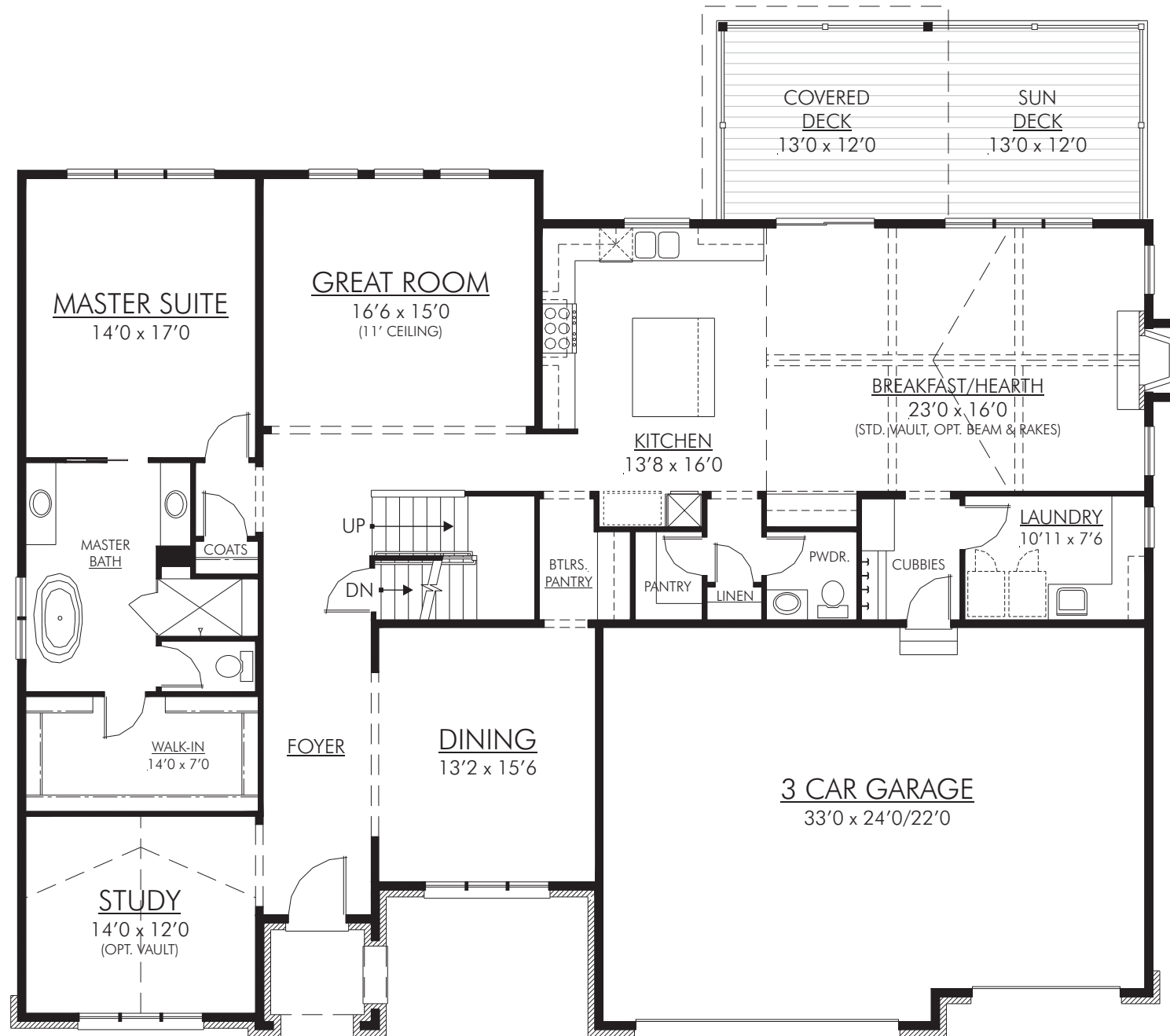

FIRST FLOOR PLAN

9' CEILINGS UNLESS NOTED
2,513 SqFt (4,085 TOTAL)

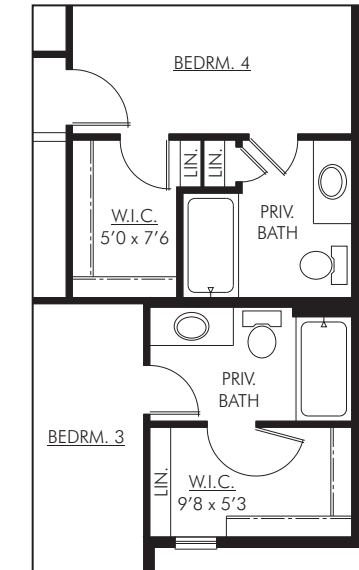

OPT. PRIVATE BATHS

AT BEDROOMS #3 & #4

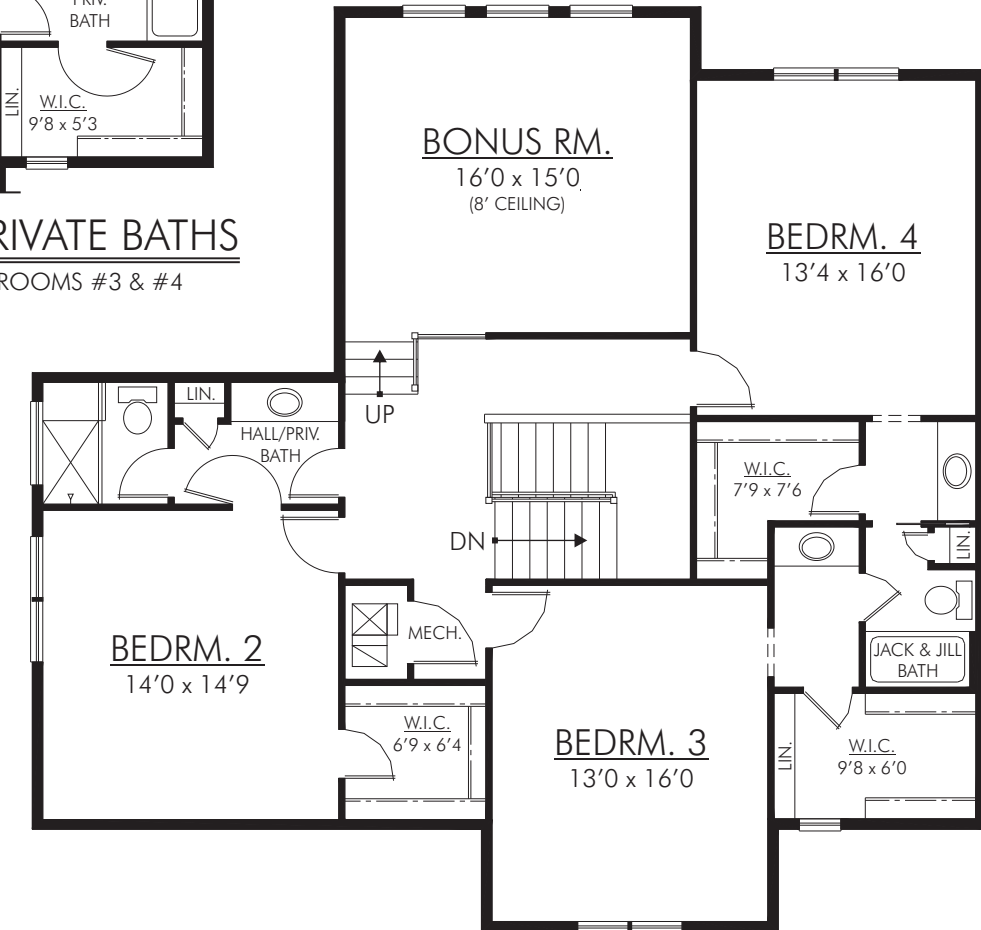

SECOND FLOOR PLAN

9' CEILINGS UNLESS NOTED
1572 SqFt (4,085 TOTAL)

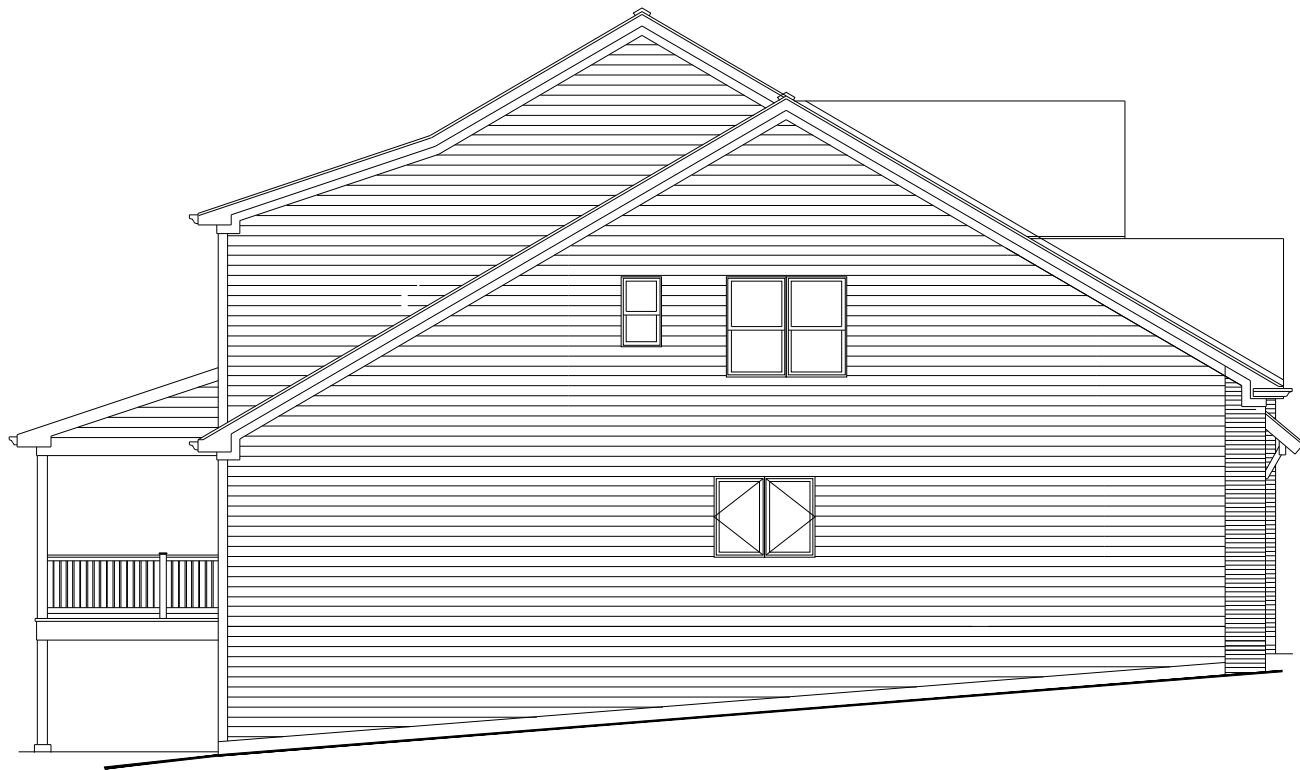

LEFT SIDE ELEVATION



RIGHT SIDE ELEVATION



REAR ELEVATION

