

LOCAL CURRICULA GLOBAL STANDARDS



A holistic education,
which prepares learners for
a happy & successful future
in a changing world.



VISION

To become a world class school.

MISSION

To blend the Kenyan curriculum with global best practice in education. In our schools, we want to develop well-rounded human beings who as learners, make amazing academic progress, are ready for work in the modern world and have confidence.

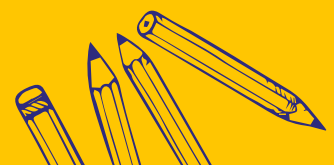

Dear Parent / Guardian,

We are pleased to share with you a snapshot of the Makini Schools ethos in this publication; a home away from home for our learners, parents and staff. To remain a leader in education, we have ensured that the education of the whole child stays at the centre of all areas of focus. Collaboration by all our stakeholders offers a happy, healthy and safe environment for our children to be able to lead successful lives.

It is important to us as educators to make the great Makini education accessible to as many children as possible and therefore we prioritise high quality private education at the most affordable cost.

The foundation of our offer is laid by the culture of going beyond the national requirements to provide remarkable child-centered teaching and learning.

We look forward to welcoming you to the Makini family!

For any clarification on the shared information, feel free to contact us on communications@makinischool.com or visit the campus closest to you.

Yours Sincerely,



Martin Sharman
Managing Director



Our Promise



Amazing academic progress

A Makini Learner exceeds previous expectations of what they can achieve academically, whatever their starting point.



Ready for work

A Makini Learner understands, develops and models the skills and attributes required for a rewarding and satisfying career.



Confidence

A Makini Learner is confident in their heritage, self worth, unique voice and ability to make a positive difference in the world.

Our Education Philosophy

A holistic education, which prepares learners for a happy and successful future in a changing world.

All children have the potential to excel. Our role is to give them the skills and attitudes to find what it is they want to excel at and to be able to do so. They need secure basics, sound learning attitudes and the confidence to try.

We understand that children are whole people and that their emotional state impacts their learning. We are sensitive to their emotions, positive and encouraging, so they can develop confidence and enjoy learning.

Our teaching is child centred, differentiated and caring.

Our Offer

A curriculum that goes beyond the national requirements and will equip a child for life.

Amazing opportunities are opening up for today's young people in a fast changing, dynamic and exciting world.

Makini delivers not only on the academics (reliable, consistent, track record), but is also leading in the new world.

2020 & Beyond

Schools investment plan designed to advance the delivery of the Competency Based Curriculum (CBC)

Communication & collaboration
Critical thinking & problem solving

Digital literacy
Creativity & Imagination
Self efficacy

Learning to learn
Citizenship

Our Campuses



**Makini Junior School,
Migosi**
Pre-primary to Grade 1



Makini School Kisumu
Grade 2 to Class 6



Makini School Kibos
Class 7 to High School (Boarding)



LAUNCH OF A HIGH SCHOOL BOARDING IN KIBOS



2020 & Beyond

Kisumu Campuses



- Expansion, upgrading and reconfiguration.
- Restructuring and reorganisation of sections to support the new curriculum.

Launch of Boarding High School



- Boarding houses, separate for boys and girls; common area room that have board games and recreational activities for the learners' free time.

Sports Facilities



- 25m swimming pool.
- Full size astro turf football pitch.
- Basketball court and spectator viewing areas.

Full ICT Intergration



- Fully integrated ICT to support independent and experiential learning and group projects in coding, robotics, entrepreneurship, career workshops etc.

Additional Spacious Classrooms



- Spacious classrooms and wonderful teachers who look at each child's individual progress and undergo continuous training facilitated by local and international experts in education.

School Layout for CBC preparedness

2020: Early Years

Pre-primary (Playgroup to PP2)
Lower Primary (Grade 1 to Grade 3)
Middle School (Grade 4 to Class 6)
Upper Primary (Class 7 to Class 8)

2025: Upper Primary & Lower Secondary

Upper Primary (Grade 4 to Grade 6)
Lower secondary (Grade 7 to Grade 9)

2026: Senior secondary (Grade 10 to Grade 12)

Pre-primary
Lower Primary
Middle School
Upper Primary
Lower Secondary
Senior Secondary

💡 What parents can expect:



- A truly Kenyan education, but with facilities and experiences aiming for high standards.
- A caring, familial environment in which our children are safe, happy and well looked after.
- Confidence in our children's academic progress.
- Interesting and differentiated lessons in which the children enjoy making progress.
- Confidence that our children will be developing skills and attitudes for a happy and successful life.

💡 What learners can expect:

- A happy and caring environment.
- Interesting and enjoyable learning experiences.



💡 What High School students can expect:

- A good academic education.
- Opportunities and skills beyond the academic.
- Ready for Work: Use of ICT fully integrated into learning with programmes in coding, entrepreneurship and careers - leading to certification (ICT, business, tourism, sports).
- Competencies in the new curriculum now (not in 2026): collaboration and communication, creativity and imagination, critical thinking and problem solving, self efficacy, digital literacy, learning to learn, citizenship.
- Good co-curricular and a caring environment.
- A more independent and adult environment, differentiated from the primary.



Early Years & Lower Primary

Available at:

Makini Junior School Migosi and Makini Kisumu (Nyerere Road)



Parents Say

Teacher/child relationship is quite impressive. Teachers in this school are gold. They really take time with our children.



Our Early Years consists of Pre-primary/ Preschool and Grade One to Grade Three based on the Kenyan Competency Based Curriculum - the CBC. Makini Schools has already been using the child-centered approach. To build on this and take it to world class standards, the classrooms and learning environments are being modelled to optimise on:



Primary School

Available at:

Makini Kisumu (Nyerere Road) and Makini School Kibos

Parents Say

Children look forward to going to school and that is the best part because there is something good at school.



This covers Grade Four to Class Six for Middle School and Class Seven and Eight for Upper Primary.

The arrangement of the classes is designed to ensure we are ready for the CBC as our learners continue to thrive under the 8.4.4 curriculum during its phasing out.



Makini Schools has always offered holistic education and the learners have a broad choice of co-curricular activities to complement their academics. To ensure learners are educated to be globally competitive, the learners:

- Have the option of joining the Sports Club to enhance talent in swimming, football, chess and other sports.
- Learners are mentored throughout their learning journey on how to manage their timetables as well as emotional wellbeing and attitude.
- Consistently top performance in the national examinations, KCPE aided by all the above.

High School

Available at:

Makini School Kibos- Kisumu (Form 1 intake 2020)

« In the parents survey, 60-80% of the respondents said they would prefer full-boarding up country for their children. Having considered this need, we are pleased to announce the launch of High School in Kibos, starting with Form One, in January 2020. »

FORM 1
INTAKE
ONGOING



Throughout all our year groups, Makini continues to set the pace and stay a leader in education by ensuring we stay ahead of the curve in preparing learners who are ready for life and work in the modern world.

In the High School, we aim to ensure they have exposure to the right resources to develop them as human beings of integrity capable of making decisions that impact themselves and the world positively, explore and advance digital technology such as coding, develop in the arts, sports and music, gain insight on careers and entrepreneurship. This will be achieved by complementing our excellent teachers with 21st century infrastructure.

ICT Integration | Art Studio | Music Room | Sporting facilities | President's Award and other outdoor explorations | Equipped and comfortable library/resource centre for research and pleasure reading.

Health, Safety and Child Protection

Makini Schools aims for all learners to be happy, healthy and safe. As part of our Child Protection Policy, we have Child Protection Officers across all year groups. Their role is to support learners' well-being by providing guidance, counselling and life skills tools. The learners can also raise any concerns in an open and trusting environment.

We are proud of our Learners' achievements in 2019



National Music Festivals

Makini School Kibos - position one with a solo verse by Martina Akumu, Makini Migosi emerged position 4 with an English choral verse titled "Rainbow Colours and Makini Kisumu emerged position 6 with a French solo verse by Grace Musandu.

Spelling Bee Championship

Makini Kibos learner emerged the best in Kisumu County Spelling Bee Championship.

Makini School Kibos drama team represented the school in the Kenya Nationals and Film Festivals which was held on 3-13 April. The learners presented a film, a documentary and an advert. They scooped the following awards:

- Documentary-Digital democracy
- Overall winning documentary
- Best documentary feature
- Best production design
- Best cinematography
- Overall winning advert - Makini Golf club
- Best film composition Advert

KCPE 2019 - Kibos campus, Kisumu



Vanessa Sadie Odiwuor - Top Girl Kisumu County
91% of the learners with A and B grades

School Fee Structure

MAKINI MIGOSI

NEW ADMISSIONS {ONE TIME PAYMENTS}

Application form/interview (Non Refundable) -----	500.00
Registration fee (Non Refundable -----	1,000.00
Refundable deposit -----	10,000.00

DAY CARE

Termly tuition fees (inclusive of lunch, tea break, computer, games & swimming) -----	28,100.00
--	-----------

PRE-PRIMARY 1

Termly tuition fees (inclusive of lunch, tea break, computer, games & swimming) -----	28,100.00
--	-----------

PRE-PRIMARY 2

Termly tuition fees (inclusive of lunch, tea break, computer, games & swimming) -----	30,800.00
--	-----------

GRADE 1

Termly tuition fees (inclusive of lunch, tea break, computer, games & swimming) -----	32,400.00
--	-----------

GRADE 2

Termly tuition fees (inclusive of lunch, tea break, computer, games & swimming) -----	32,400.00
--	-----------

GRADE 3

Termly tuition fees (inclusive of lunch, tea break, computer, games & swimming) -----	32,400.00
--	-----------

MAKINI KIBOS

GRADE 4

Termly tuition fees (inclusive of lunch, tea break, computer, games & swimming) -----	38,500.00
--	-----------

STANDARD 5

Termly tuition fees (inclusive of lunch, tea break, computer, games & swimming) -----	38,500.00
--	-----------

STANDARD 6

Termly tuition fees (inclusive of lunch, tea break, computer, games & swimming) -----	38,500.00
--	-----------

STANDARD 7

Termly tuition fees (inclusive of lunch, tea break, computer, games & swimming) -----	43,200.00
--	-----------

STANDARD 8

Termly tuition fees (inclusive of lunch, tea break, computer, games & swimming)	-----	43,200.00
---	-------	-----------

FORM 1

Termly tuition fees (inclusive of lunch, tea break, computer, games & swimming)	-----	108,000.00
---	-------	------------

FORM 2

Termly tuition fees (inclusive of lunch, tea break, computer, games & swimming)	-----	108,000.00
---	-------	------------

FORM 3

Termly tuition fees (inclusive of lunch, tea break, computer, games & swimming)	-----	113,100.00
---	-------	------------

FORM 4

Termly tuition fees (inclusive of lunch, tea break, computer, games & swimming)	-----	113,100.00
---	-------	------------

TERMLY OPTIONAL ACTIVITIES

Activity fee -----	1,150.00
Group Insurance -----	550.00
Swimming -----	2,300.00
P.T.A. Fund -----	1,000.00

OTHER TERMLY PAYMENTS

Boarding Fees -----	36,800.00
School Diary -----	450.00
Chess -----	1,300.00

MAKINI KISUMU CITY**GRADE 1**

Termly tuition fees (inclusive of lunch, tea break, computer, games & swimming)	-----	32,400.00
---	-------	-----------

GRADE 2

Termly tuition fees (inclusive of lunch, tea break, computer, games & swimming)	-----	32,400.00
---	-------	-----------

GRADE 3

Termly tuition fees (inclusive of lunch, tea break, computer, games & swimming)	-----	32,400.00
---	-------	-----------

GRADE 4

Termly tuition fees (inclusive of lunch, tea break, computer, games & swimming)	-----	38,500.00
---	-------	-----------

CLASS 5

Termly tuition fees (inclusive of lunch, tea break, computer, games & swimming)	-----	38,500.00
---	-------	-----------

CLASS 6

Termly tuition fees (inclusive of lunch, tea break, computer, games & swimming)	-----	38,500.00
---	-------	-----------

TERMLY OPTIONAL ACTIVITIES

Activity fee -----	1,150.00
Group Insurance -----	550.00
Swimming -----	2,300.00
P.T.A. Fund -----	1,000.00

OTHER TERMLY PAYMENTS

School Diary -----	450.00
Chess -----	1,300.00

BANK DETAILS

1. Transport services are charged separately. The charges vary with distance and locations per the zoning schedule.
2. Uniform can be purchased from school.
3. School fee must be deposited at **I & M Bank Kisumu Branch** Account Name - **The Makini School Ltd** Account Number **00200054141211** or **EQUITY BANK** Account Number **0170260669032**
4. MPESA Paybill number: 932271 Account number: Pupil's file number

***N.B Proof of payment is required to enable the financial team to update the fee balance records. To do this effectively, the pupil's file number (numeric with up to 6 digits) MUST be included as the payment reference in all modes of payment. Banks will NOT accept student names as a reference. Fees must be paid before or on the first day of the term for the learners to be permitted to class. To confirm your pupil's file number kindly contact **+254 (0) 716 507 596**

School opens for Term 1 2020 on 6 January

ONE STOP SHOP

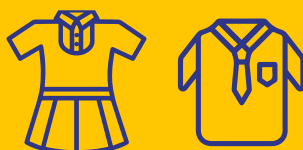

School Uniforms, Books & Learning Materials

Kisumu - School Uniforms, stationery and boarding items available at Makini School Kisumu.

Makini Schools

Preschool | Primary | High

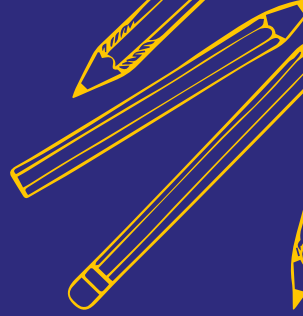

LAUNCH
HIGH SCHOOL
BOARDING
IN KIBOS
FORM 1
INTAKE
ONGOING







SINCE **1978**
Excellence in Education

CONTACT US

+254 774 620 416

communications@makinischool.com
P.O Box 1350 - 40100 Kisumu, Kenya.

FIND US ON:

-  Makini Schools Kisumu - Kibos & Migosi
-  Makini Schools
-  Makini_Schools
-  Makini Schools
-  Makini Schools

Apply Now on:

www.makinischool.ac.ke/admissions/



Scholé