

DA
684
H6

UC-NRLF



B 4 073 161

GIFT OF

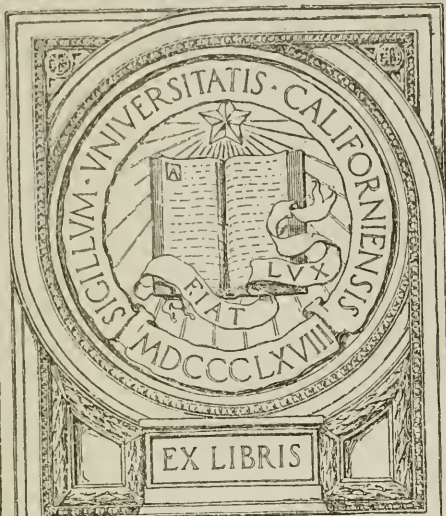

EX LIBRIS

Dear Old London



106 New
Photographs

Staple Inn

The Homeland Association Ltd.
LONDON, W. C. 2.

DEAR OLD LONDON



THE GREEN PARK ARCH, CONSTITUTION HILL
The group, 'Peace in her Quadriga,' is by Adrian Jones (1912)

PRINTED IN GREAT BRITAIN
BY
THE CAMPFIELD PRESS
ST. ALBANS



CHARING CROSS

A memorial by E. M. Barry (but not a copy) of the original Eleanor Cross (destroyed 1674), which stood on the site now occupied by the equestrian statue of Charles I, looking towards Whitehall



THE NELSON MONUMENT, TRAFALGAR SQUARE

The lions were designed by Landseer

In the background, the National Gallery



1. THE NEW ADMIRALTY

2. THE ADMIRALTY ARCH



1. THE HORSE GUARDS, WHITEHALL

2. THE HORSE GUARDS PARADE

On the Horse Guards Parade the Trooping of the Colour takes place on the King's Birthday



BUCKINGHAM PALACE AND THE VICTORIA MEMORIAL



1. THE SERPENTINE, HYDE PARK

2. HYDE PARK CORNER



1. KENSINGTON PALACE

2. ROTTEN ROW
The famous ride in Hyde Park

3. ST. JAMES'S PALACE



1. THE ALBERT MEMORIAL

2. THE ROYAL ALBERT HALL



The National Gallery

St. Martin's Church

TRAFALGAR SQUARE

Gordon Monument

Nelson Monument



1. THE STRAND, looking East



2. FROM ST BRIDE'S CHURCH



ST. PAUL'S CATHEDRAL

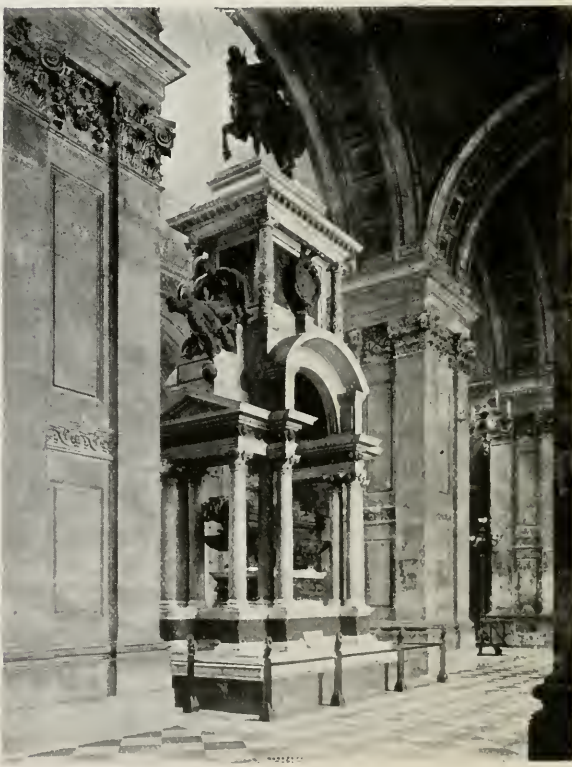
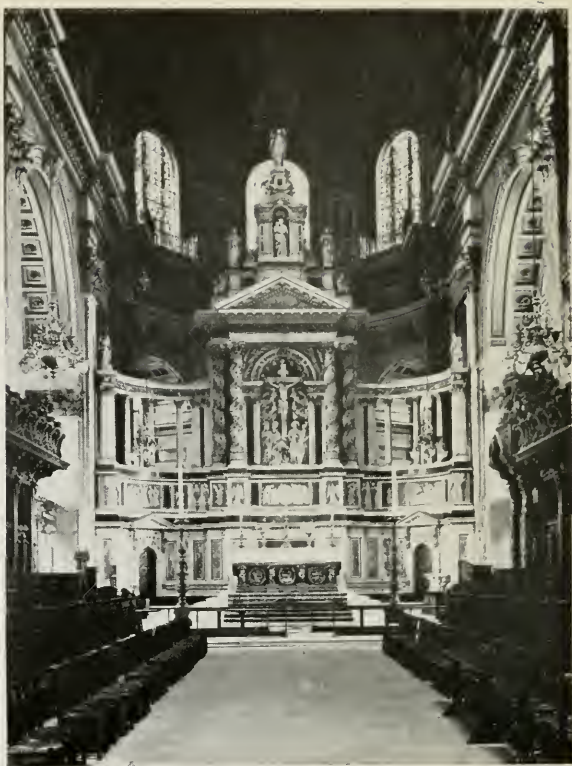

1. THE NAVE, looking East
2. NELSON MONUMENT

ST. PAUL'S CATHEDRAL

3. THE CHOIR AND REREDOS
4. WELLINGTON MONUMENT



Hotel Cecil

Savoy Hotel

Cleopatra's Needle
THE VICTORIA EMBANKMENT

Waterloo Bridge

Statue by
Thos.
Thornycroft,
1902



Regions Caesar
never knew
Thy posterity
shall sway



1. QUEEN BOADICEA STATUE,
Westminster Bridge

2. LONDON COUNTY HALL

3. THE BELGIAN MEMORIAL,
Victoria Embankment



1. AUSTRALIA HOUSE, in the Strand

2. ALDWYCH



1. BIG BEN

2. WESTMINSTER BRIDGE AND ST. THOMAS'S HOSPITAL



The Victoria Tower

THE HOUSES OF PARLIAMENT

Big Ben



1. THE HOUSE OF LORDS

2. THE HOUSE OF COMMONS



1. THE BANQUETING HALL, Whitehall

2. STATUE OF OLIVER CROMWELL, Westminster Hall



1. THE WEST FRONT

WESTMINSTER ABBEY

2. THE NORTH TRANSEPT AND SOLOMON'S PORCH

3. THE CHOIR, looking West

4. ST. MARGARET'S, WESTMINSTER



LONDON BRIDGE



1. BLACKFRIARS BRIDGE

2. THE ROYAL EXCHANGE

3. ST. PAUL'S FROM SOUTHWARK



ST. BARTHOLOMEW THE GREAT, SMITHFIELD
The most perfect of late Norman buildings in London



SOUTHWARK CATHEDRAL
Showing the Choir and Lady Chapel



PRESENTED TO THE PEOPLE OF
GREAT BRITAIN AND IRELAND
BY THE COMMONWEALTH OF
VIRGINIA 1921

GEORGE WASHINGTON
Fronting the National Gallery



ABRAHAM LINCOLN
Facing Westminster Abbey. A replica of the statue by Augustus Saint-Gaudens at Chicago



1. THE QUEEN VICTORIA MEMORIAL



2. THE CAVELL MEMORIAL, St. Martin's Place



3. THE CENOTAPH, Whitehall



1. HIS MAJESTY'S THEATRE, Haymarket
2. THE GUARDS' MONUMENT, Waterloo Place

3. WESTMINSTER CATHEDRAL
4. THE ROYAL COLONIAL INSTITUTE,
Northumberland Avenue



1. THE MANSION HOUSE

2. OFFICE OF THE PORT OF LONDON AUTHORITY



THE MEMORIAL HALL, Farringdon Street
 THE GUILDHALL
 OLD CURIOSITY SHOP, near Lincoln's Inn Fields

THE MONUMENT

THE CITY TEMPLE, Holborn Viaduct
 CHEAPSIDE
 WESLEY'S CHAPEL, City Road



REGENT STREET



PICCADILLY CIRCUS



TOTTENHAM COURT ROAD



1. ELIZABETHAN HOUSES, Holborn

2. STAPLE INN



1. GRAY'S INN
(Statue of Francis Bacon)

2. LINCOLN'S INN
(The Hall and Library)



1. THE ROYAL COURTS OF JUSTICE

2. INNER TEMPLE HALL



1. CARLYLE'S HOUSE, Cheyne Row, Chelsea

3. DR. JOHNSON'S HOUSE, Gough Square, Fleet Street

2. THE TEMPLE CHURCH

4. CLEOPATRA'S NEEDLE, Victoria Embankment



THE TOWER OF LONDON

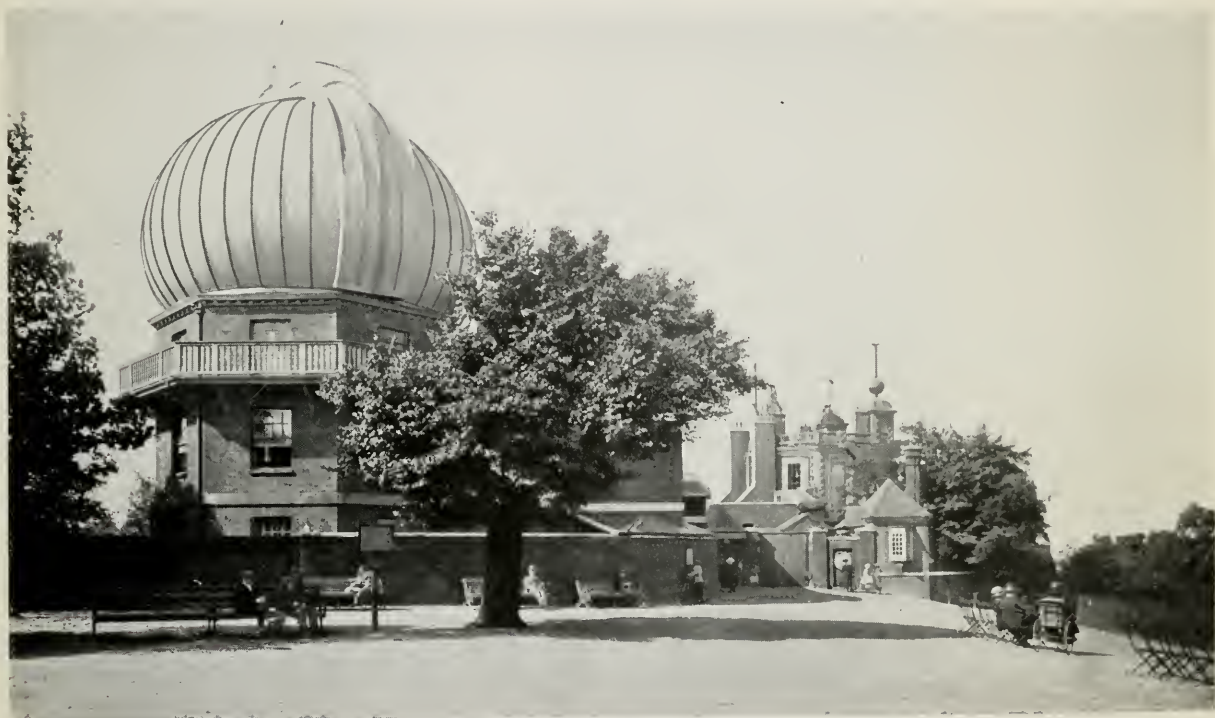

1. GREENWICH HOSPITAL

2. GREENWICH OBSERVATORY

3. THE TOWER BRIDGE



THE MARBLE ARCH, HYDE PARK



1. UNIVERSITY COLLEGE SCHOOL, Frognal

2. HAMPSTEAD PONDS



1. THE IMPERIAL INSTITUTE, South Kensington
3. THE BROMPTON ORATORY

2. 'PETER PAN' IN KENSINGTON GARDENS
4. THE CHURCH HOUSE, Dean's Yard



1. THE BROAD WALK

KENSINGTON GARDENS

2. THE ROUND POND



1. THE BRITISH MUSEUM

2. THE VICTORIA AND ALBERT MUSEUM



THE NATURAL HISTORY MUSEUM



1. THE ZOO

2. REGENT'S PARK



1. THE CARLTON CLUB, Pall Mall

2. THE ATHENÆUM CLUB, Waterloo Place

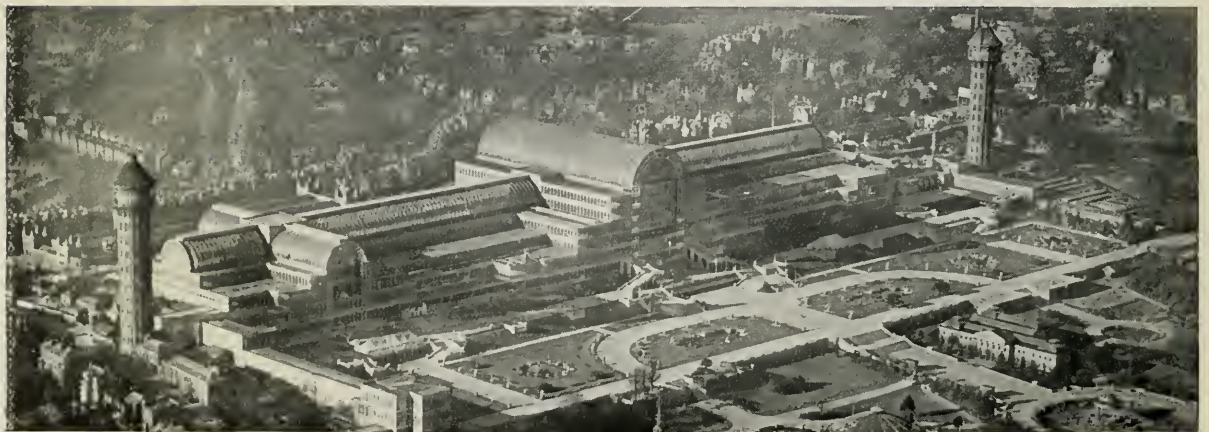

1. LORD'S CRICKET GROUND

2. BOULTER'S LOCK
(The Thames at Taplow)

3. THE CRYSTAL PALACE



1. RICHMOND BRIDGE

2. KEW GARDENS

3. HAMPTON COURT PALACE



LAMBETH PALACE
The London Residence of the Archbishop of Canterbury



1. THE TATE GALLERY

2. THE CHARTERHOUSE



WINDSOR CASTLE

14 DAY USE
RETURN TO DESK FROM WHICH BORROWED

LOAN DEPT.

This book is due on the last date stamped below,
or on the date to which renewed. Renewals only:

Tel. No. 642-3405

Renewals may be made 4 days prior to date due.
Renewed books are subject to immediate recall.

JUN 5 1971 2 5

REC'D LD JUN 3 71 -2 PM 7 1

NOV 15 1999

LD21A-50m-2,'71
(P2001s10)476-A-32

General Library
University of California
Berkeley

Photomount
Pamphlet
Binder
Gaylord Bros.
Makers
Syracuse, N. Y.
PAT. JAN 21, 1908

539615

UNIVERSITY OF CALIFORNIA LIBRARY

U. C. BERKELEY LIBRARIES



C051142147

