

SHINGLE

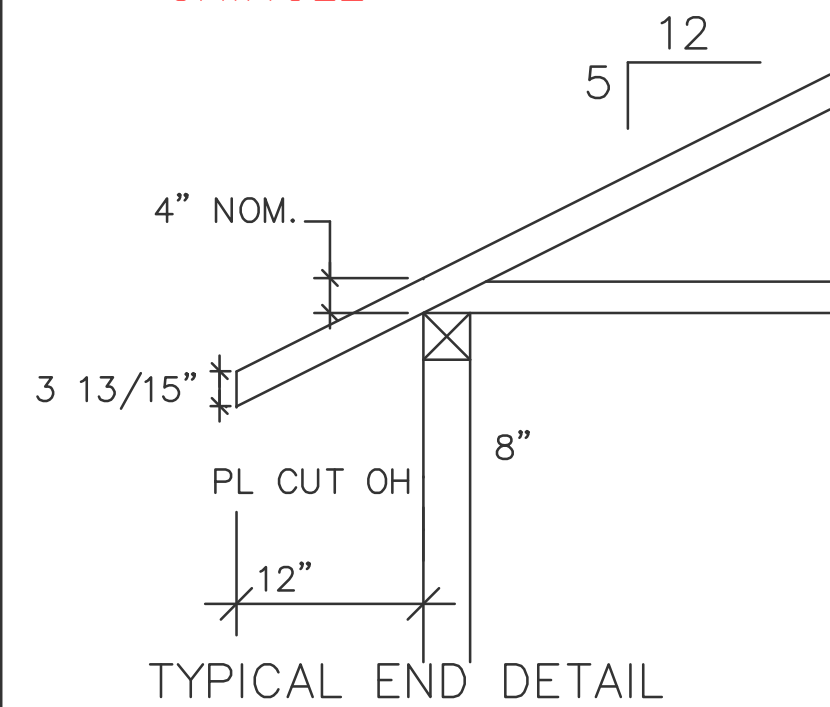

REACTION VALUES ARE UNDER 5000#

UPLIFT VALUES ARE UNDER 1000#

	0'-0"	ELEV.
		ELEV.
		ELEV.
		ELEV.
		ELEV.
		ELEV.
		ELEV.

(C) USP HUS 26 (M) USP THDH 28-3
(F) USP HUS 28 (N) USP THD 48
(H) USP THDH 28 (P) USP JUS 24
(I) USP THDH 28-2 (B) USP MSH 422
(W) USP HJC 26 (X)

APPROVED BY: _____
DATE: _____ REQUESTED DELIVERY DATE: _____
JOBSITE CONTACT NAME: _____
PHONE #: _____
E-MAIL: _____

SCOSTA CORP.

SCALE: 1/4"=1'-0"	DATE: 05/21/18	REVISED BY:	DRAWN BY: KRISTY
JOB ADDRESS: 1389 B GARAGE: RIGHT LEE			1 OF 1
CUSTOMER: D.R. HORTON		JOB # 44115B	

Z:\MASTER\2018 BUILDERS\2018 DR HORTON\SUBDIVISIONS\ARROWHEAD RESERVE\10454
LOT 1 BLK C 1389 BRREVIT\10454 1389 BR.rvt

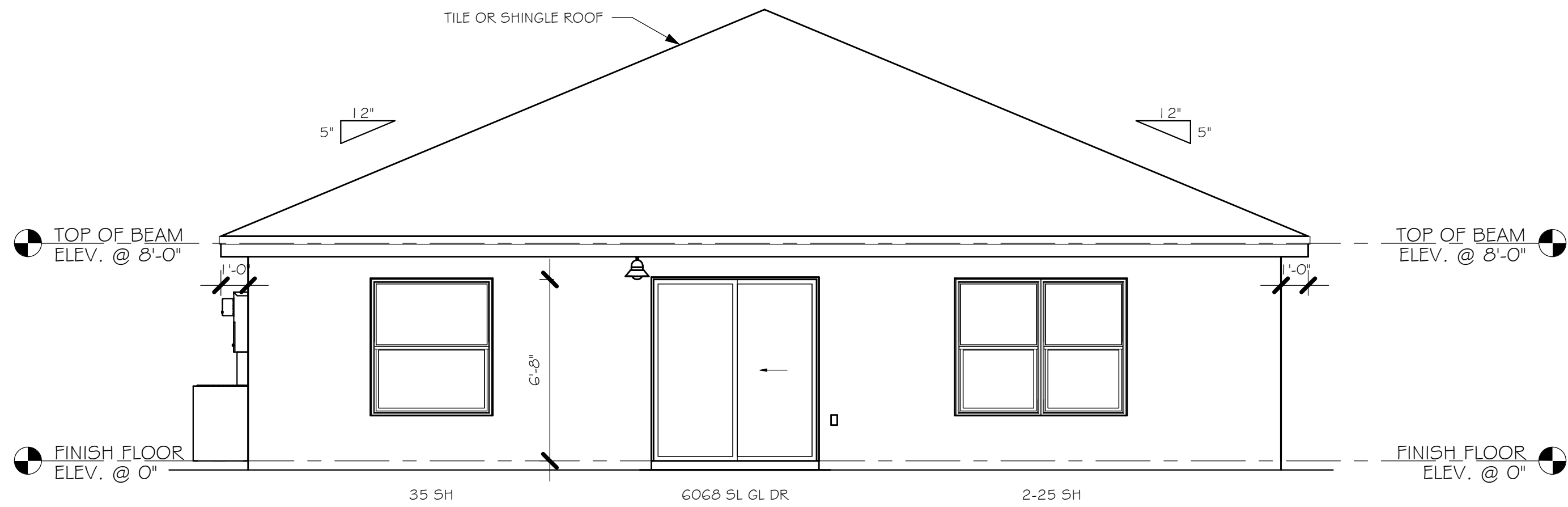

REAR ELEVATION
1/4" = 1'-0"

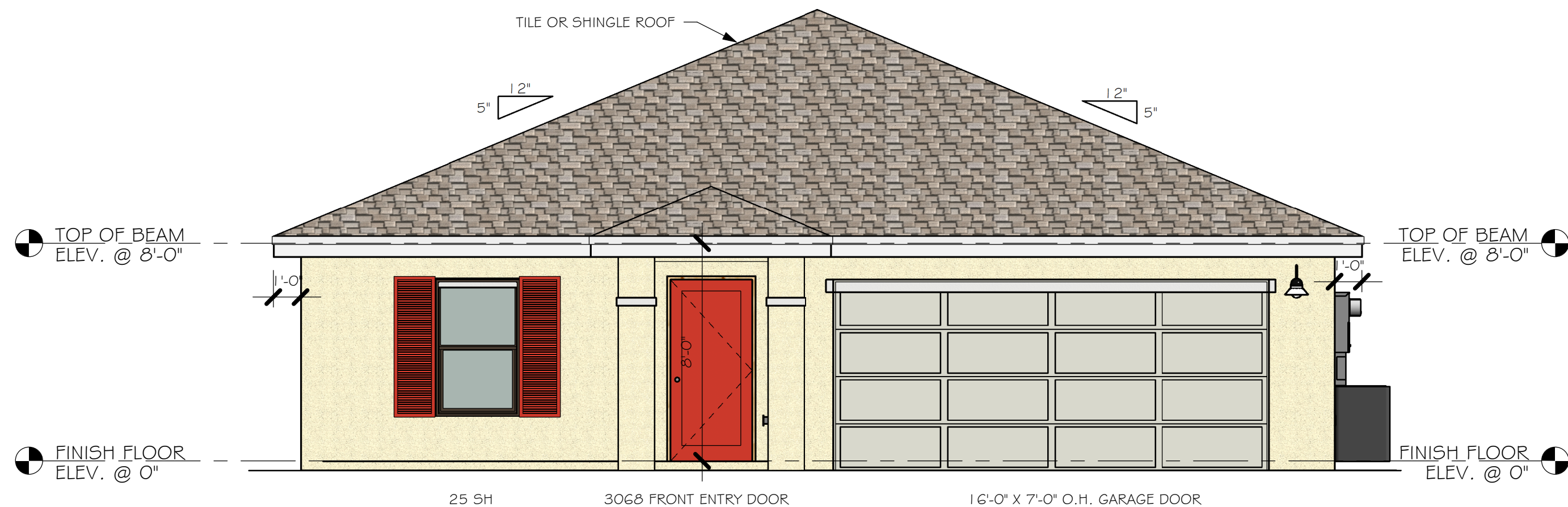

FRONT ELEVATION
1/4" = 1'-0"

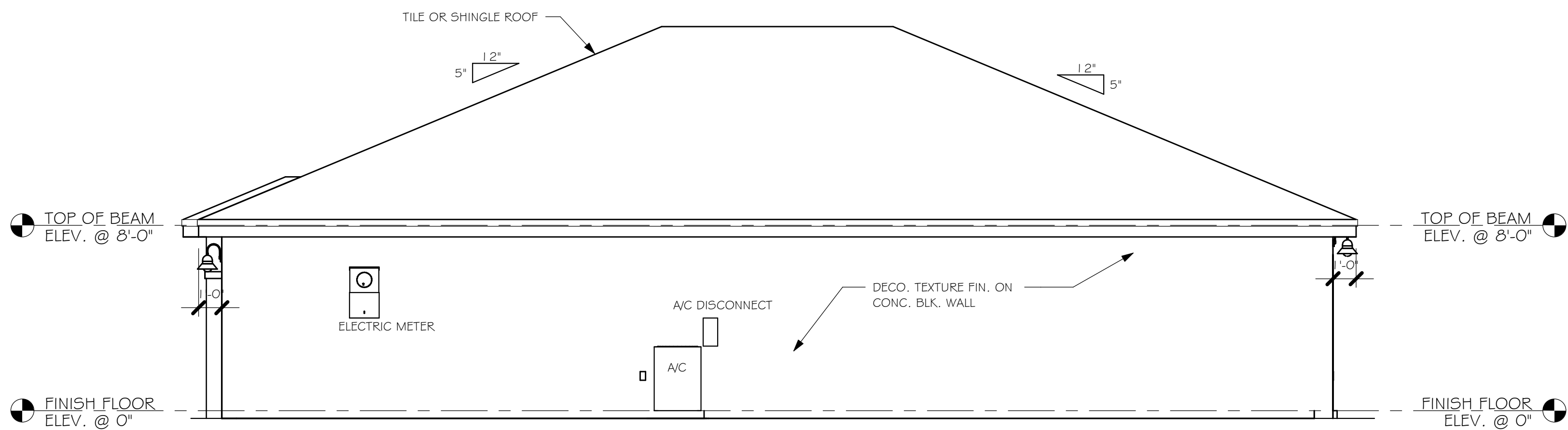

RIGHT ELEVATION
1/4" = 1'-0"

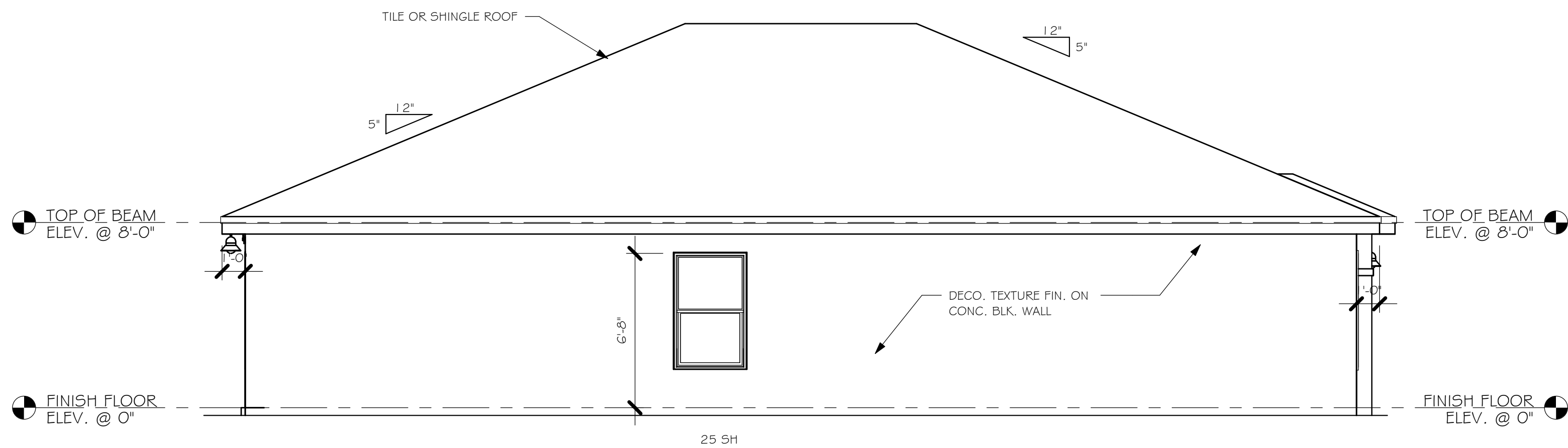

LEFT ELEVATION
1/4" = 1'-0"

DESIGN IN ACCORDANCE WITH THE RESIDENTIAL
FLORIDA BUILDING CODE 2017 - 6TH EDITION

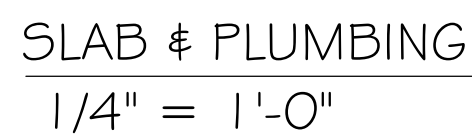

DESIGN IN ACCORDANCE WITH THE RESIDENTIAL
FLORIDA BUILDING CODE 2017 - 6TH EDITION

Z:\MASTER\2018 BUILDERS\2018 DR HORTON\SUBDIVISIONS\ARROWHEAD RESERVE\10454
LOT 1 BLK C 1389 BRREVIT\10454 1389 BR.rvt

MODEL 1389 B: ATTIC VENTILATION FBCR R806

COORDINATE VENTING REQUIREMENTS WITH ENERGY CALCULATIONS

			SOFFIT ONLY (1/150) (NO ROOF VENTS)			WITH ROOF VENTS (1/300) (R.V.)		
AREAS (SQ. FT.)			ATTIC VENTILATION REQUIRED			ATTIC VENTILATION REQUIRED		
MARK	ATTIC	SOFFIT	ATTIC AREA/150	REQD AIR FLOW OF SOFFIT	QUAD 4 SOFFIT HAS	ATTIC AREA/300	QUANTITY OF ROOF VENTS	MIN AIR FLOW OF SOFFIT
1st STORY	2000.0 SQ. FT.	176.0 SQ. FT.	13.33%	7.57%	8.15%	... SQ. FT.	-	...%
			"SOFFIT ONLY" QUALIFIES			ROOF VENTS ARE REQUIRED		
			SOFFIT MODEL ACM QUAD 4, FULL VENT, NARROW PATTERN, 8.15% FREE AIR FLOW			ROOF VENT MODEL 32" BASE 22-3/8" BASE LOMANCO 770-D 0.97 SQ. FT. FREE AIR		

BEARING HEIGHT

= BEARING @ 8'-0"

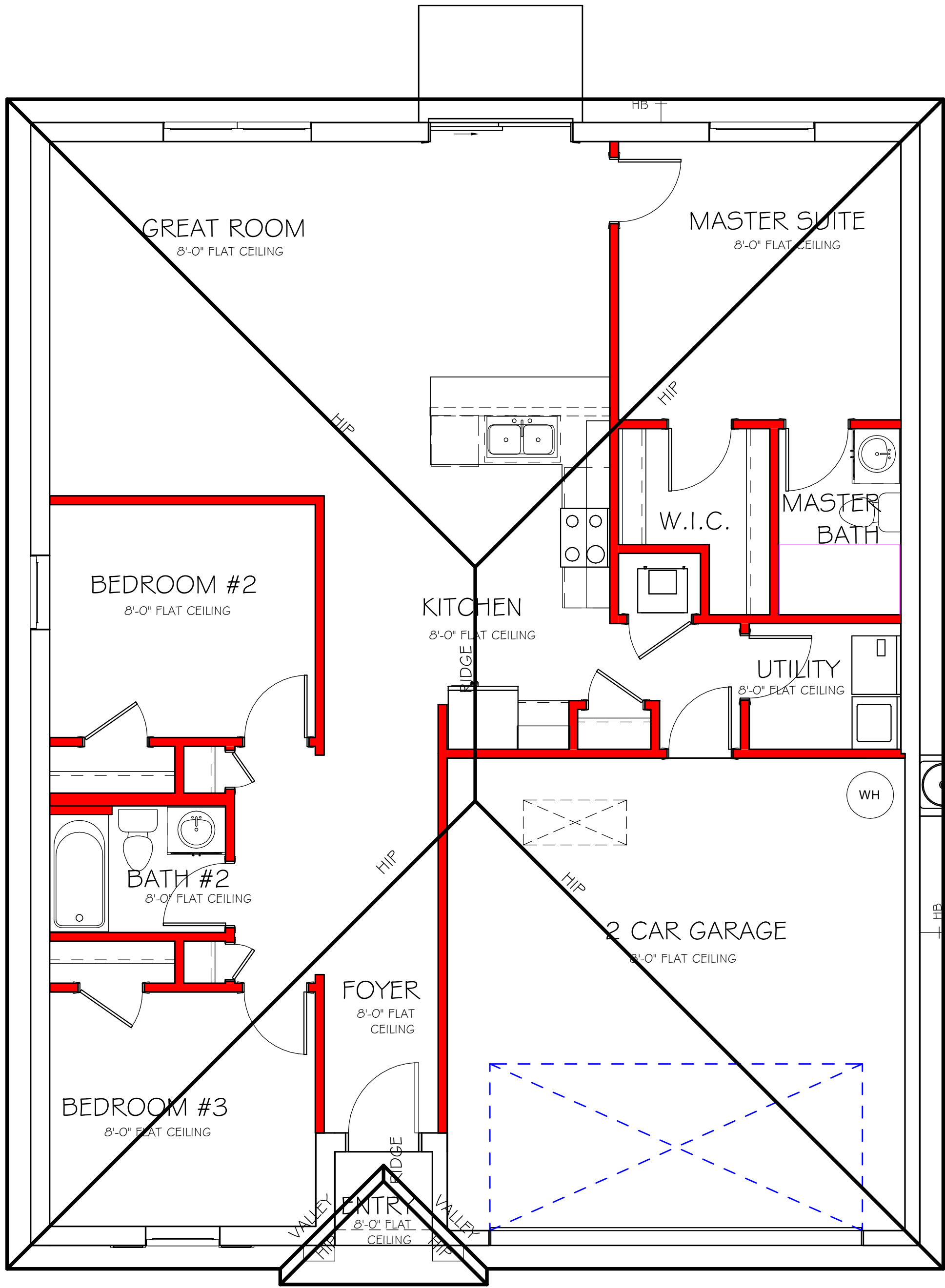

ROOF PLAN

1/4" = 1'-0"

DESIGN IN ACCORDANCE WITH THE RESIDENTIAL
FLORIDA BUILDING CODE 2017 - 6TH EDITION

Z:\MASTER\2018 BUILDERS\2018 DR HORTON\SUBDIVISIONS\ARROWHEAD RESERVE\10454
LOT 1 BLK C 1389 BRREV\10454 1389 BR.rvt

ELECTRICAL LEGEND	
	ELECTRICAL METER
	ELECTRICAL PANEL
	120 V JUNCTION BOX
	SINGLE RECEPTACLE OUTLET
	220 V RECEPTACLE OUTLET
	4-PLEX RECEPTACLE OUTLET
	DUPLEX RECEPTACLE OUTLET
	1/2 SWITCHED DUPLEX OUTLET
	DUPLEX RECEPTACLE AT ELEV. A.F.F.
	DUPLEX RECEPTACLE - ABOVE COUNTER
	SINGLE POLE SWITCH
	3 WAY SWITCH
	DIMMER SWITCH
	MOTION SENSOR SWITCH
	AC/DC SMOKE DETECTOR TO BE INTERCONNECTED ANY RESIDENT HAVING A FOSSIL-BURNING HEATER OR APPLIANCE, A FIREPLACE, OR AN ATTACHED GARAGE SHALL HAVE AN OPERATIONAL CARBON MONOXIDE ALARM INSTALLED WITHIN 10 FEET OF EACH ROOM USED FOR SLEEPING PERPOSES. PER RULE 9B-3.04.72 SD (SMOKE DETECTOR) SCD (CARBON MONOXIDE/ SMOKE DETECTOR)
	TELEPHONE OUTLET
	TELEVISION RECEPTION OUTLET
	SURFACE MOUNTED CEILING LIGHT
	RECESSED LIGHT
	WALL MTD. BRACKET LIGHT
	DUPLEX FLOOD LIGHT
	EXHAUST FAN
	TRACK MTD. LIGHTS
	A/C DISCONNECT
	PUSH BUTTON (PB) / DOOR BELL (DB)
	INTERCOM
	KEYPAD
	4' FLUORESCENT LIGHT
	2' UNDER COUNTER LIGHT
NOTE: NOT ALL SYMBOLS ARE USED FOR THIS PROJECT.	
ELECTRICAL NOTES: ARC-FAULT CIRCUIT-INTERRUPTERS AND TAMPER RESISTANT RECEPTACLES SHALL BE INSTALLED IN DWELLING UNITS PER N.E.C. 210.12 AND 406.11	
ALL ELECTRICAL EQUIPMENT TO BE SET AT OR ABOVE BASE FLOOD ELEVATION.	
ALL OUTLETS IN WET AREAS AND ALL EXTERIOR OUTLETS TO BE GFI'S.	
INSTALL PHONE AND T.V PER CONTRACT.	
INSTALL ALL ELECTRICAL PER NEC 2014	

ELECTRICAL PLAN 1389		
200 AMP SERVICE		
TAG	QUANTITY	PRODUCT
A	(X)	(RECESSED CANS)
B	(X)	(VAPORS)
C	(X)	(PENDANT LIGHT)
D	(10)	(10" MUSHROOMS)
E	(2)	(24" 3 LT)
F	(X)	(36" 4 LT)
G	(X)	(NOT USED)
H	(2)	(COACH LIGHTS)
I	(X)	(COACH LIGHTS)
J	(X)	(J BOX)
K	(1)	(4' FLUORESCENT)
L	(X)	(2' FLUORESCENT)
M	(X)	(5LT CHANDELIER)
N	(X)	(3 LT)
O	(X)	(PENDANT/ NOOK)
P	(X)	(X)
Q	(X)	(X)

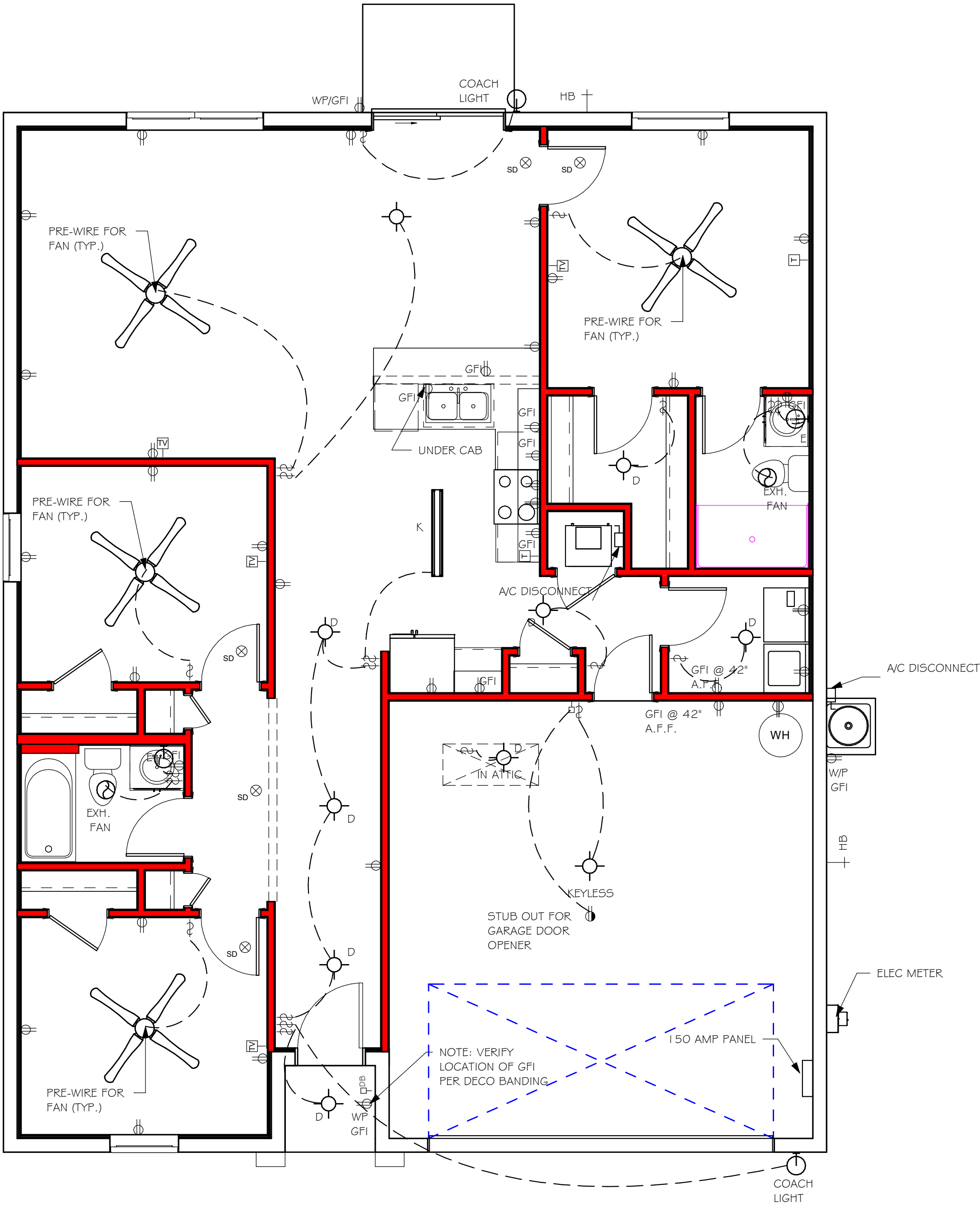
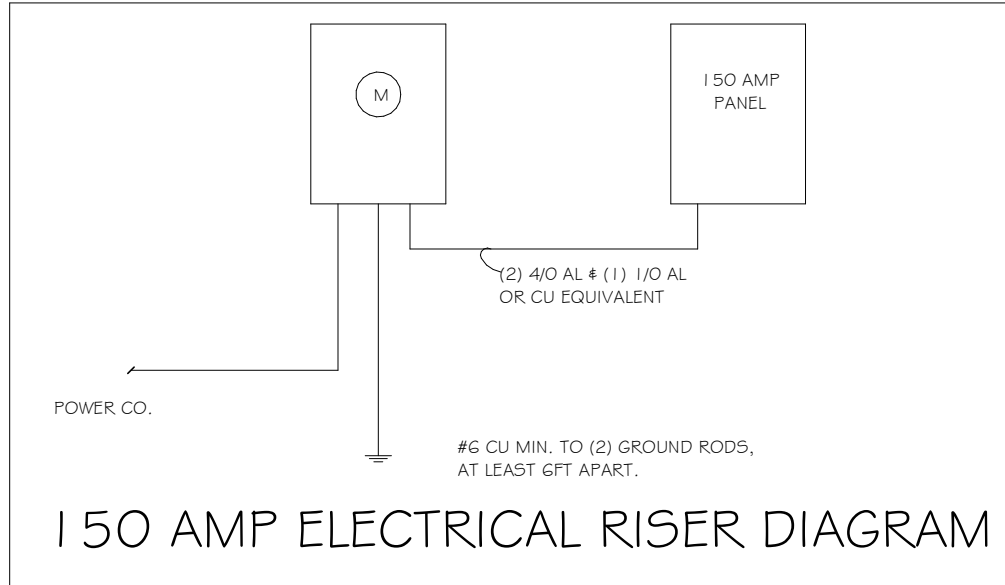

DESIGN IN ACCORDANCE WITH THE RESIDENTIAL
FLORIDA BUILDING CODE 2017 - 6TH EDITION



D.R. HORTON
America's Builder



Gulf Coast
Drafting & Design, Inc.

EMAIL: PLANS@GULFCOASTDRAFTING.COM
PHONE: 239-540-1822
1515 SE 47th ST. CAPE CORAL, FL 33904

LOT: 1

SUBDIVISION: ARROWHEAD RESERVE

ADDRESS: 1160 HAMILTON ST

D.R.H. #: 579520020

MODEL

1389 B

GCD JOB # 10454

DATE: 07/27/18

DRAWN BY: JSL

CHECKED BY: JWC

REVISED:

PLAN: ELECTRIC

SCALE: As indicated

A-5

DESIGN IN ACCORDANCE WITH THE RESIDENTIAL
FLORIDA BUILDING CODE 2017 - 6TH EDITION

Z:\MASTER\2018 BUILDERS\2018 DR HORTON\SUBDIVISIONS\ARROWHEAD RESERVE\10454
LOT 1 BLK C 1389 BRREVIT\10454 1389 BR.rvt

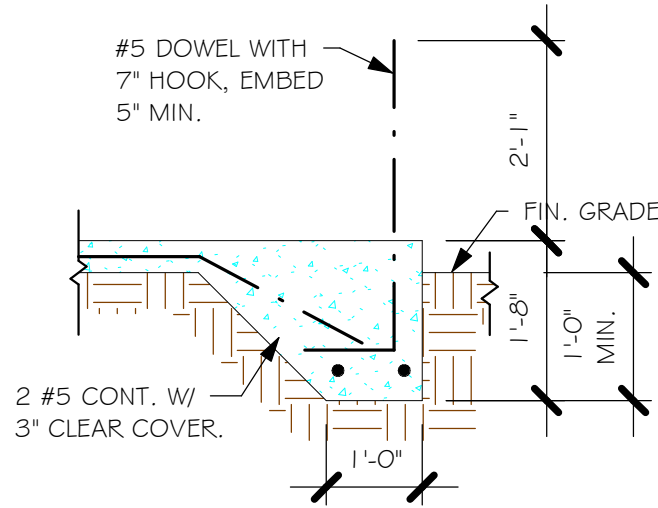

"F3" FOOTING
1/2" = 1'-0"

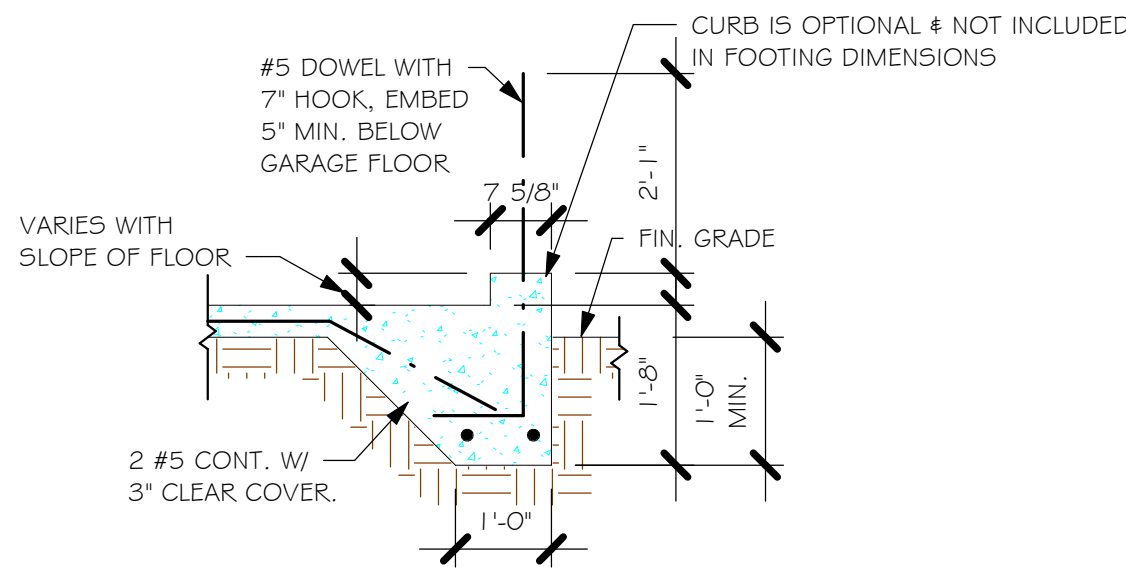

"F3" WITH CURB AT GARAGE
1/2" = 1'-0"

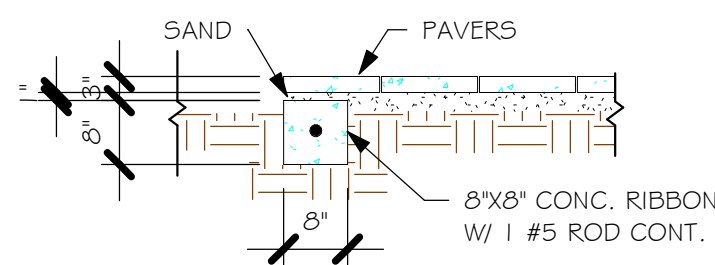

"P" PAVERS DETAIL ENTRY/ LANAI
1/2" = 1'-0"

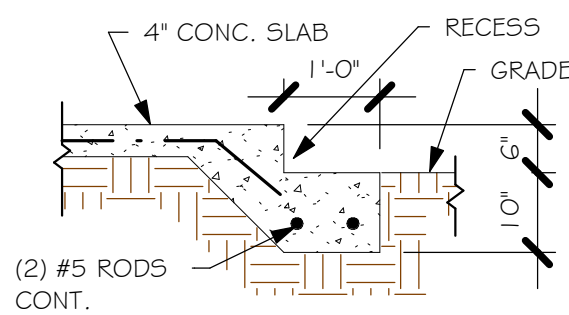

GARAGE DOOR RECESS
1/2" = 1'-0"

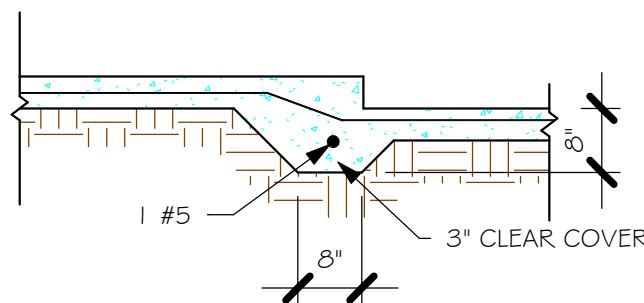

"FGA" STEP DOWN
1/2" = 1'-0"

PAD FOOTING SCHEDULE

USED	TYPE	LENGTH	WIDTH	DEPTH	BOTTOM REINF.		REMARKS
					LONG WAY	SHORT WAY	
X	A	2'-6"	2'-6"	1'-0"	3-#5	3-#5	-
	B	3'-0"	3'-0"	1'-0"	4-#5	4-#5	-
	C	3'-6"	3'-6"	1'-0"	4-#5	4-#5	-
	D	4'-0"	4'-0"	1'-2"	5-#5	5-#5	-
	E	5'-0"	5'-0"	1'-2"	6-#5	6-#5	-

WALL FOOTING SCHEDULE

USED	TYPE	LENGTH	WIDTH	DEPTH	BOTTOM REINFORCING	SHAPE
	F1	CONT.	1'-4"	0'-8"	2-#5	
	F2	CONT.	1'-8"	0'-10"	2-#5	
X	F3	CONT.	1'-0"	1'-8"	2-#5	
	F4	CONT.	1'-4"	1'-8"	2-#5	
	F5	CONT.	1'-4"	1'-0"	2-#5	
	F6	CONT.	1'-4"	1'-0"	2-#5	
X	F6A	CONT.	0'-8"	0'-8"	1-#5	
	TE	CONT.	0'-8"	0'-8"	1-#5	

ADD CURB TO GARAGE, SEE DETAIL

FOUNDATION PLAN

SCALE: 1/4" = 1'-0"

PLAN NOTES:

1. TOP OF GROUND FLOOR SLAB DATUM ELEVATION 0'-0"
2. "F#" DENOTES CONTINUOUS WALL FOOTING TYPE PER SCHEDULE THIS SHEET.
3. PROVIDE #5 VERTICAL REINFORCING AT DOT LOCATIONS SHOWN ON PLAN FROM FOOTING TO BOND BEAM.
4. ALL DIMENSIONS ARE TO OUTSIDE FACE OF MASONRY WALLS. SOME SLAB EDGES MAY EXTEND BEYOND FACE OF WALL.
5. FOR DIMENSIONS OF ROUGH OPENINGS IN MASONRY WALLS, COORDINATE WITH WINDOW/DOOR SUPPLIER.
6. PROVIDE PRESSURE TREATED BUCKS AT WINDOWS/ DOORS PER DETAIL 7/S-3.

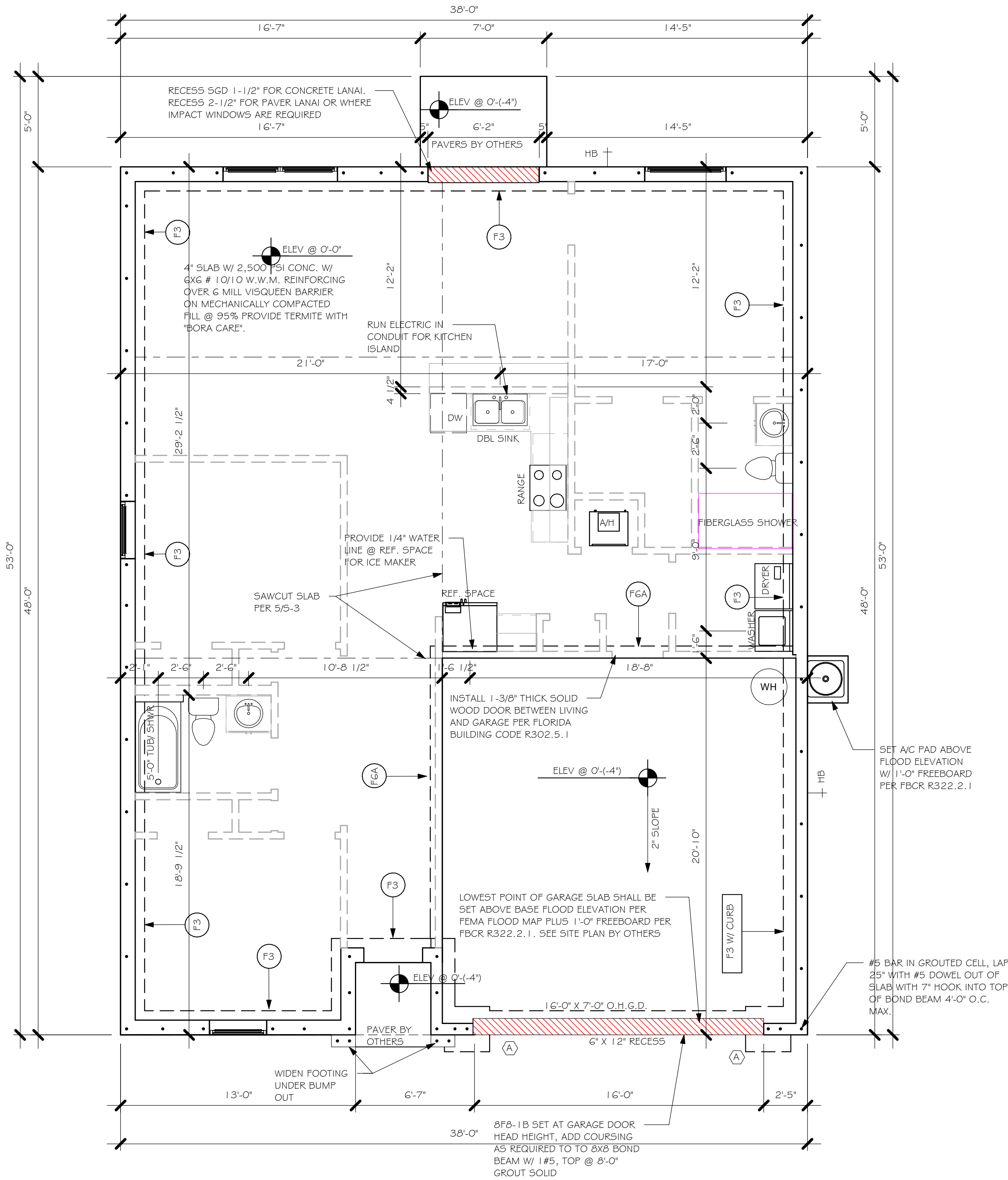

FOUNDATION

1/4" = 1'-0"

DESIGN IN ACCORDANCE WITH THE RESIDENTIAL
FLORIDA BUILDING CODE 2017 - 6TH EDITION

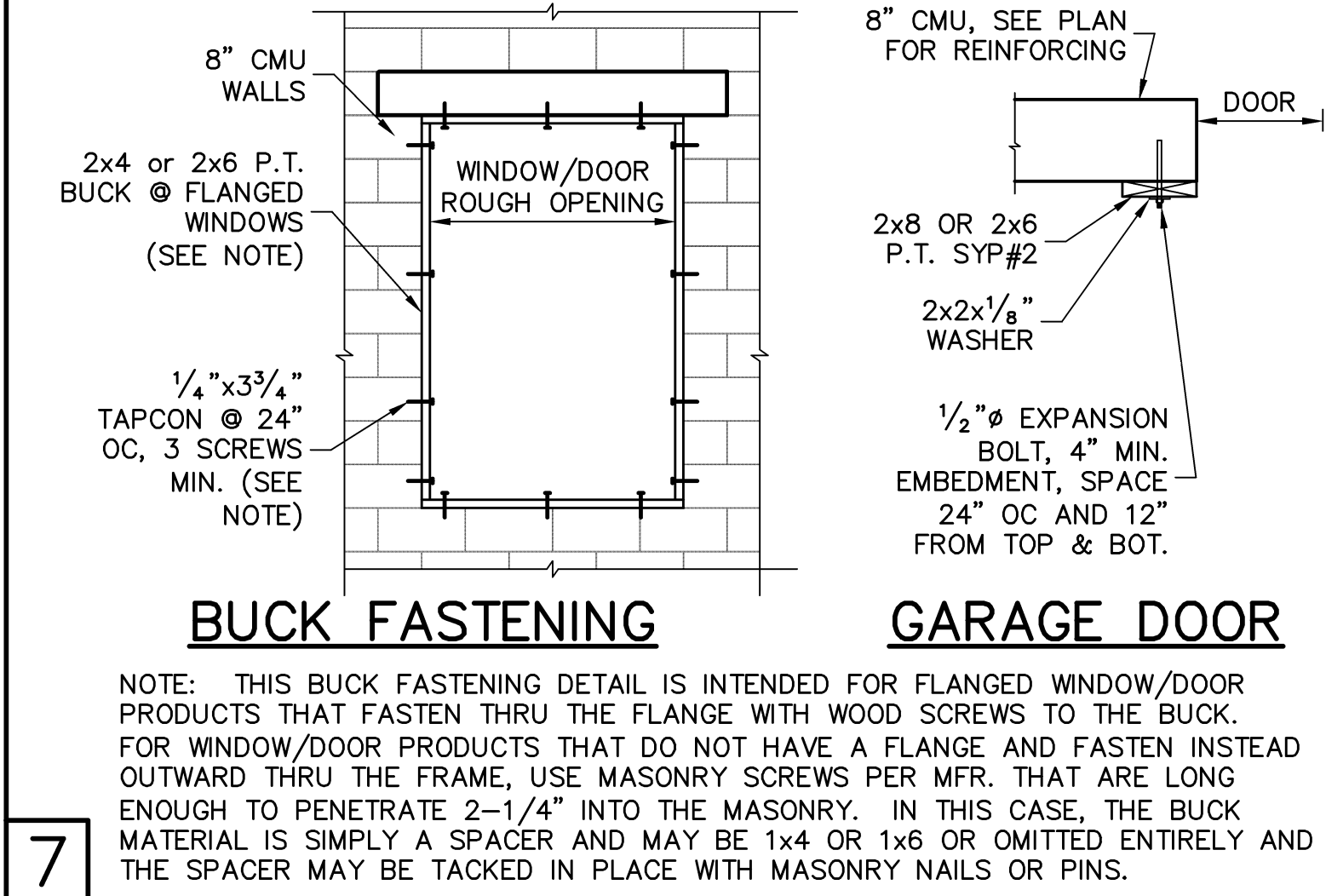
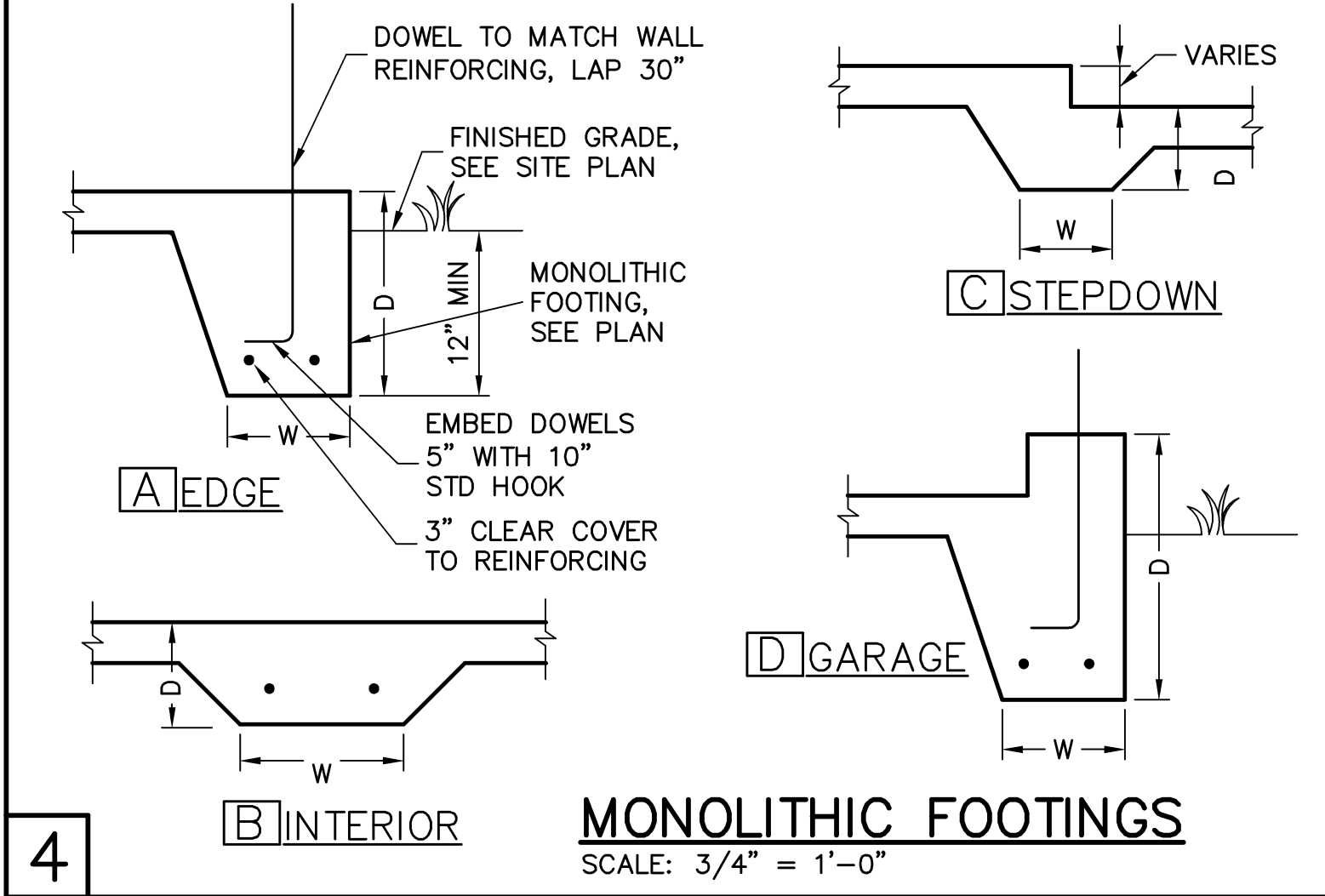
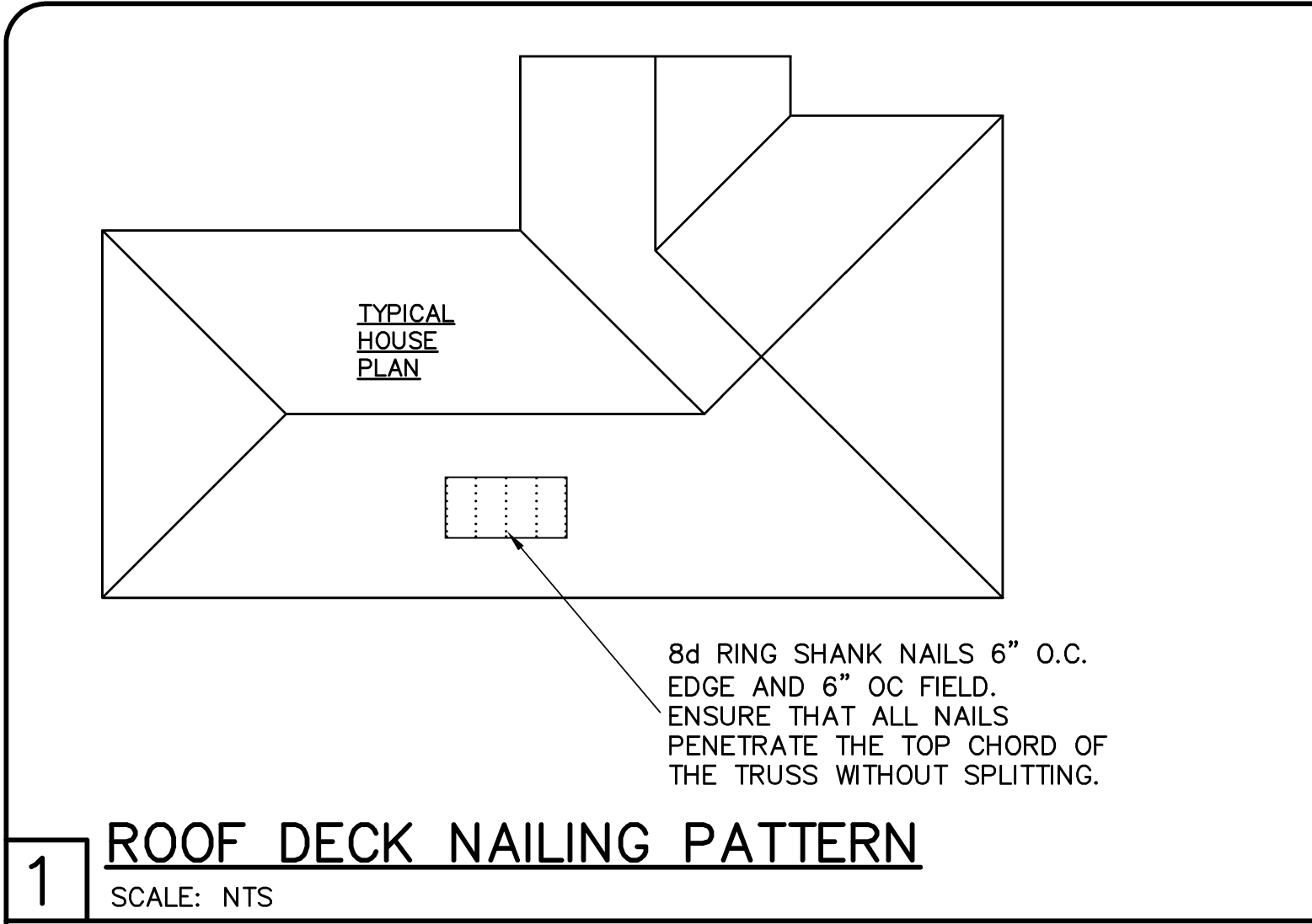

RETROFIT STRAPS TO CONCRETE/MASONRY			
TRUSS UPLIFT (LBS) @ 24" OC	CONNECTOR		
TO 1145	1-HTWM16 or 20	8-10dx1 1/2"	4-1/4x2 1/4 CONCRETE SCREW
TO 1145	1-HTWM16 or 20	8-10dx1 1/2"	4-1/4x2 1/4 CONCRETE SCREW
TO 2290	2-HTWM16 or 20	8-10dx1 1/2"	4-1/4x2 1/4 CONCRETE SCREW
TO 4520	2-LUGT2	16-16d, 7-1/4x2 1/4"	CONCRETE SCREW
TO 3610	HTT16	18-10d, 3/8" Ø ALLTHREAD, DRILL & EPOXY 10" EMBED w/ USP SET.	
TO 9790	HGT-2/3	TWO 3/4" Ø ALTHREAD, DRILL & EPOXY 12" EMBED WITH USP SET.	

NOTES:
1) WHERE EMBEDDED STRAP IS MISSING OR MIS-LOCATED, PROVIDE A STRAP FROM THE ABOVE LIST AT EACH ROOF TRUSS BEARING POINT, BASED ON THE TRUSS UPLIFT VALUES IN THE SIGNED AND SEALED TRUSS DESIGN PACKAGE.
2) CONNECTORS ARE USP. ALL CONNECTORS SHALL BE INSTALLED IN STRICT ACCORDANCE WITH USP PRINTED INSTRUCTIONS.
3) CONCRETE SCREW SHALL BE WEDGE-BOLT+, TITEN, TAPCON OR EQUIVALENT.

10

RETROFIT UPLIFT CONNECTOR SCHEDULE

SHEATHING SCHEDULE	
EXTERIOR STUD WALL	FLOOR
7/16" ZIP SYSTEM WALL SHEATHING BY HUBER ENGINEERED WOODS LLC, NAILED W/ 8d COMMON WIRE @ 6" O.C. EDGE AND 6" O.C. FIELD. PROVIDE 2x4 BLOCKING AT ALL JOINTS. INSTALL SHEATHING AND SEAM TAPE IN STRICT ACCORDANCE WITH MFR. WRITTEN INSTRUCTIONS.	N/A
ROOF	EXTERIOR CEILING AND SOFFIT
A.P.A. RATED SHEATHING, EXPOSURE 1, SPAN RATING 24/16 OR BETTER. FASTEN WITH 8d RING SHANK NAILS @ 6" O.C. EDGE AND 6" O.C. FIELD. (WHEN 1/2" ZIP BRAND ROOF SHEATHING IS USED, H-CLIPS ARE NOT REQUIRED) (RING SHANK NAILS PER R803.2.3.1: 0.113" NOMINAL SHANK DIAMETER, RING DIA. OF 0.012" OVER SHANK DIAMETER, 16 TO 20 RINGS PER INCH, 0.280" DIAMETER FULL ROUND HEAD, 2" NAIL LENGTH)	OPTIONS: 1) 1x4 STRIPPING @ 16"OC w/ 2-8d NAILS TO EACH TRUSS, 3/8" EXTERIOR GYPBOARD CEILING, FASTEN w/8d NAILS OR 15/8" DRYWALL SCREWS @ 6"OC EDGE & FIELD. 2) 3/8" BC PLYWOOD NAILED w/ 6d COMMON @ 6" OC EDGE & FIELD. 3) VINYL OR ALUMINUM PERFORATED SOFFIT INSTALLED PER MANUFACTURER INSTRUCTIONS TO MEET WIND PRESSURES PER R703.1.2.1.

NOTE: EXTERIOR CEILINGS AND SOFFITS 1) AND 2) SPECIFIED HERE MEET THE DESIGN WIND PRESSURES PER R703.1.2.1.

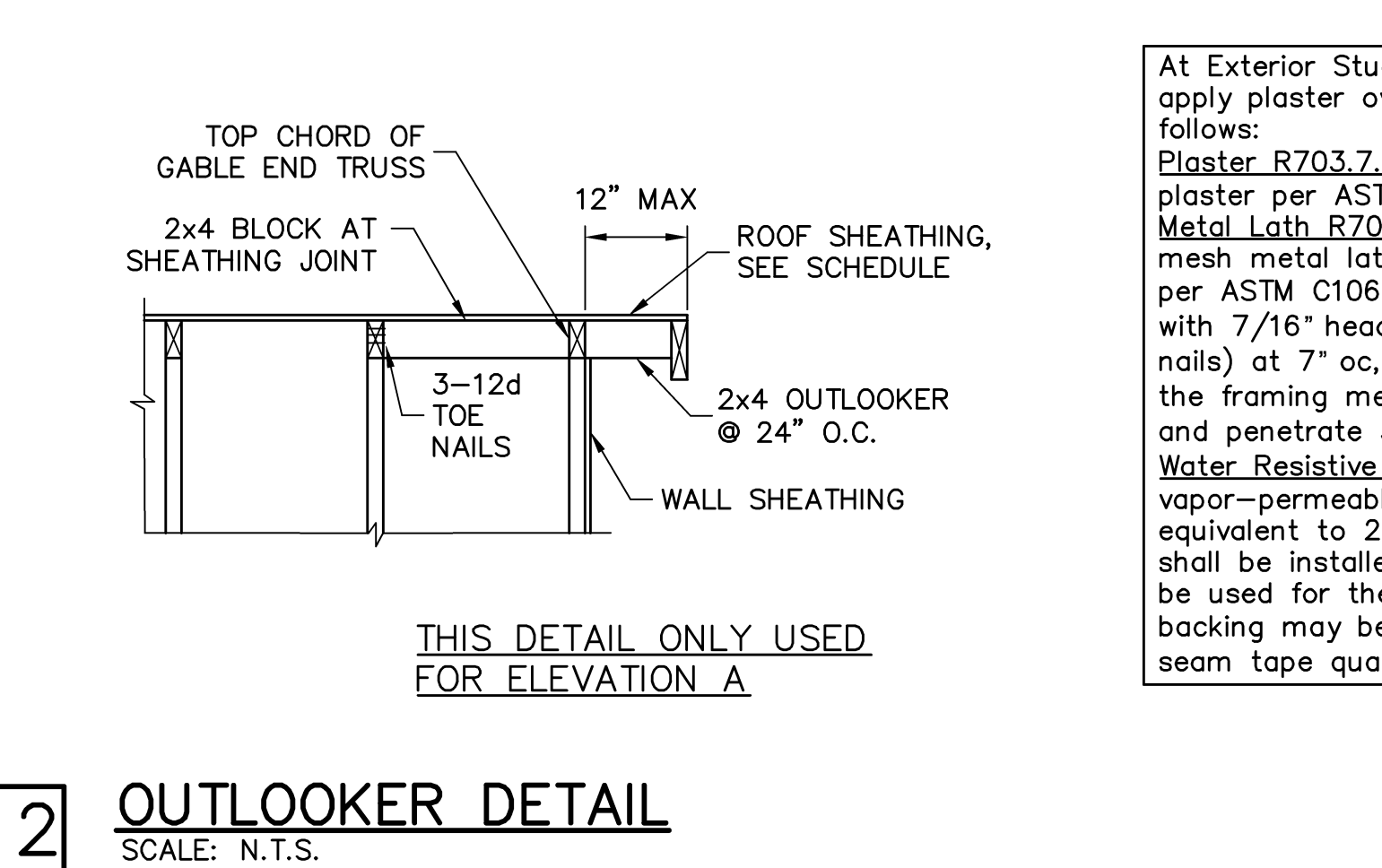
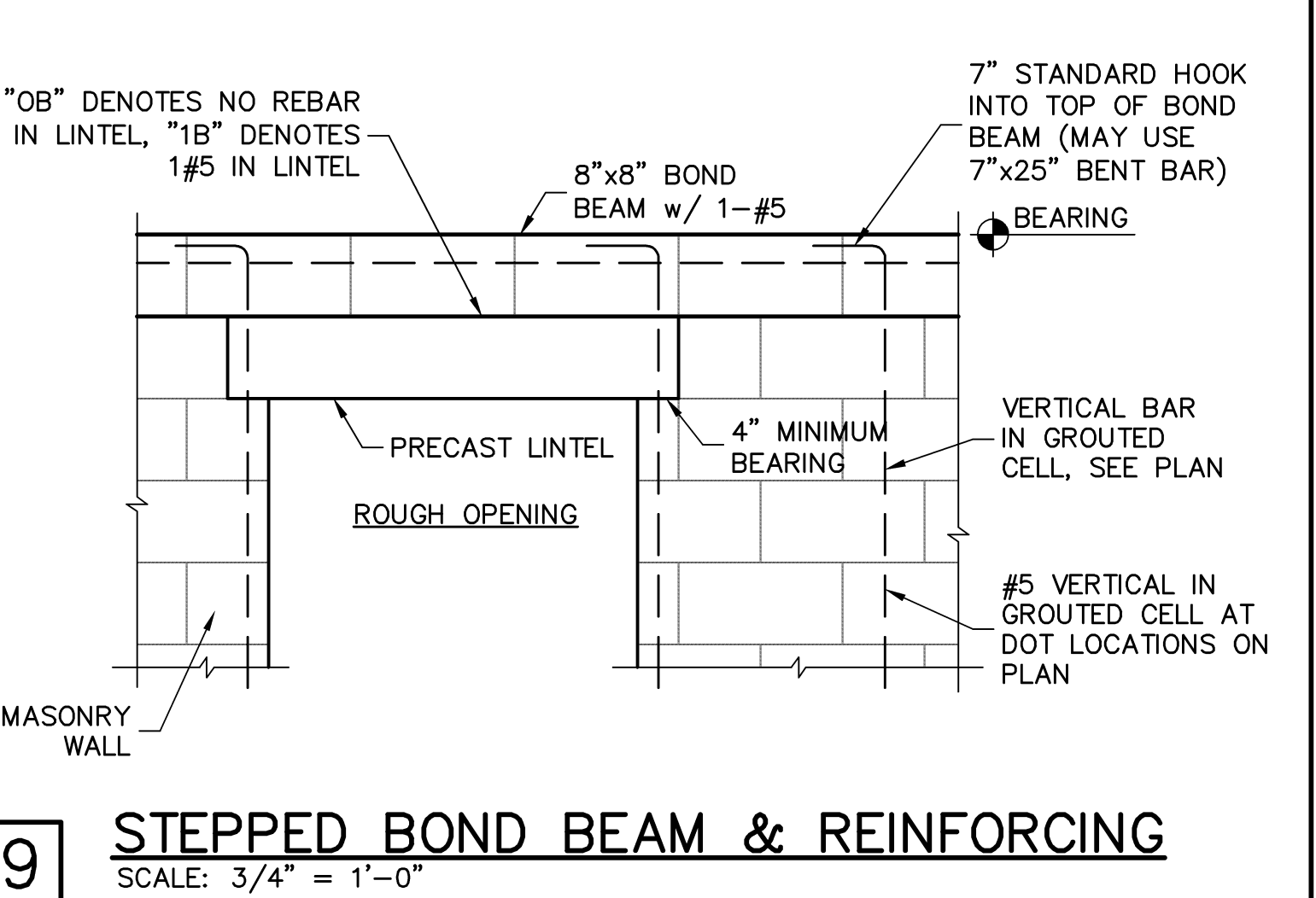
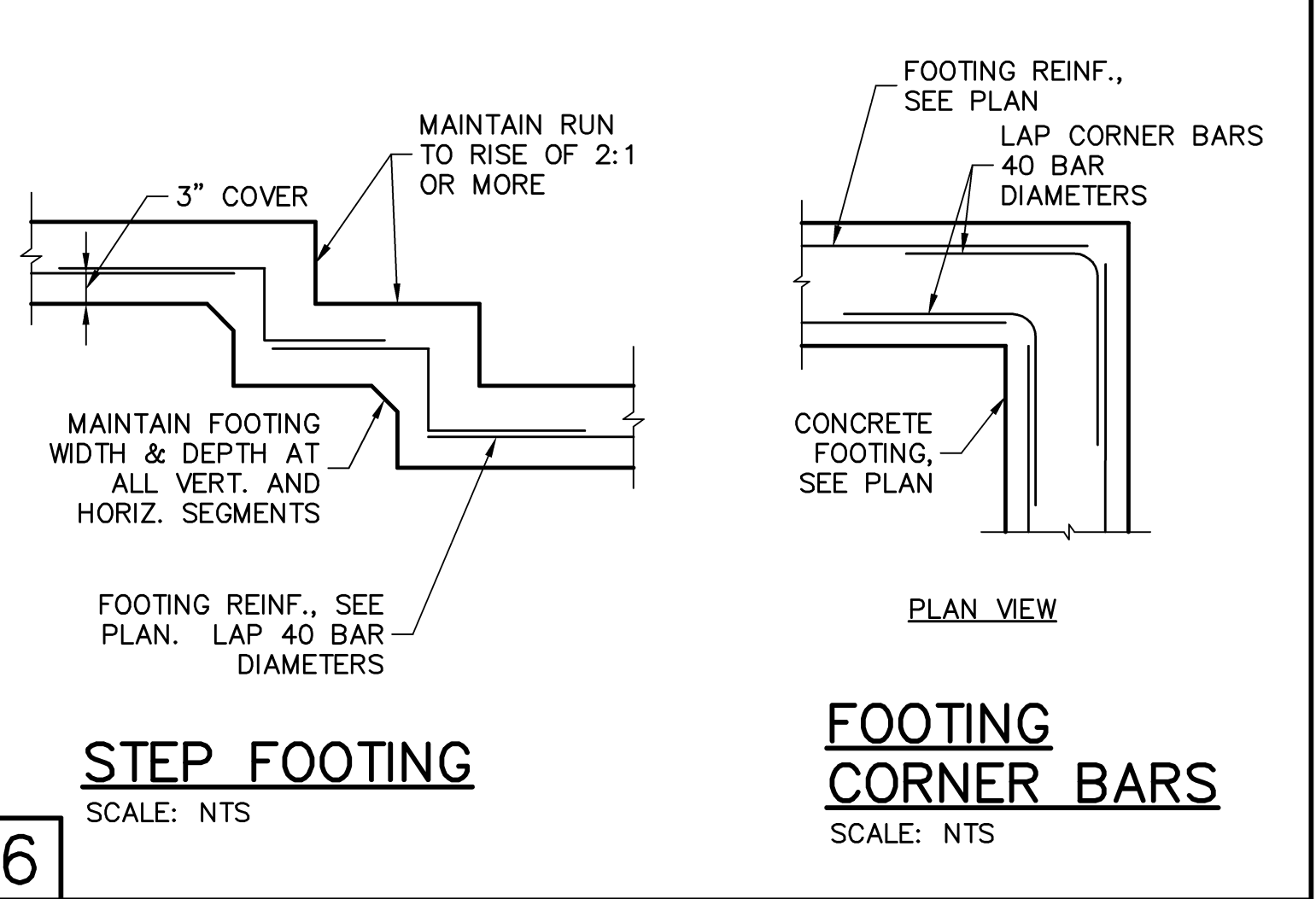
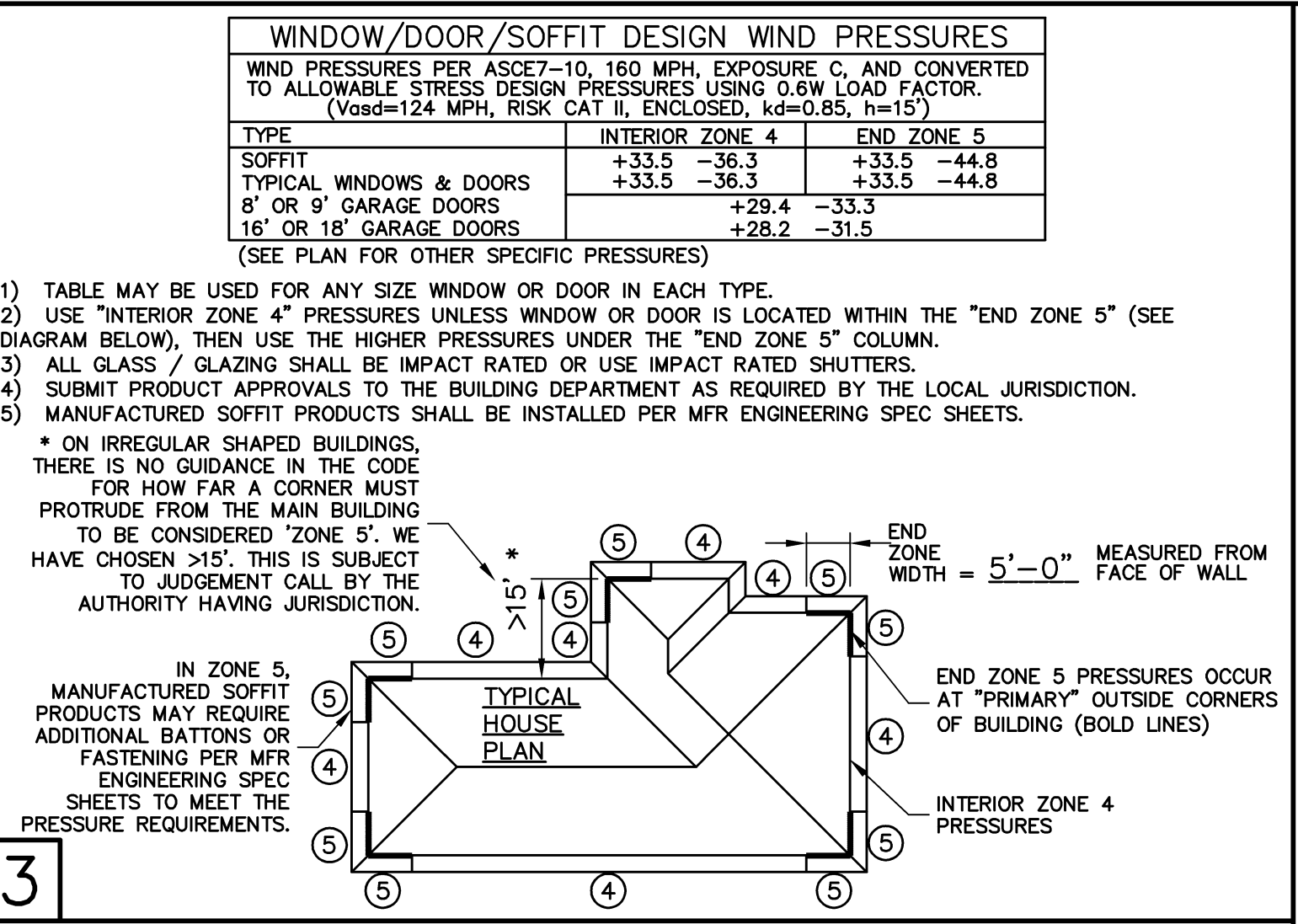
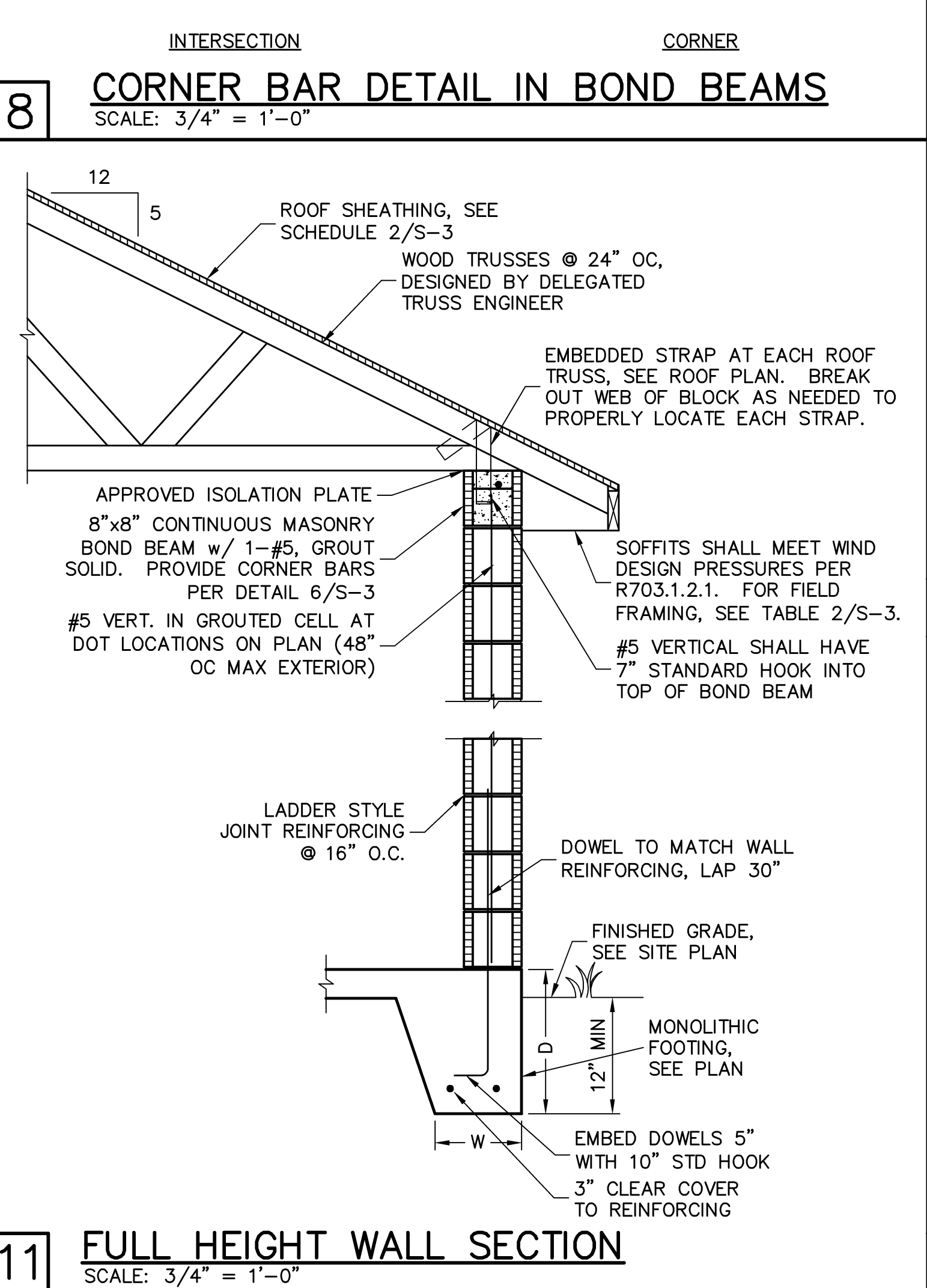
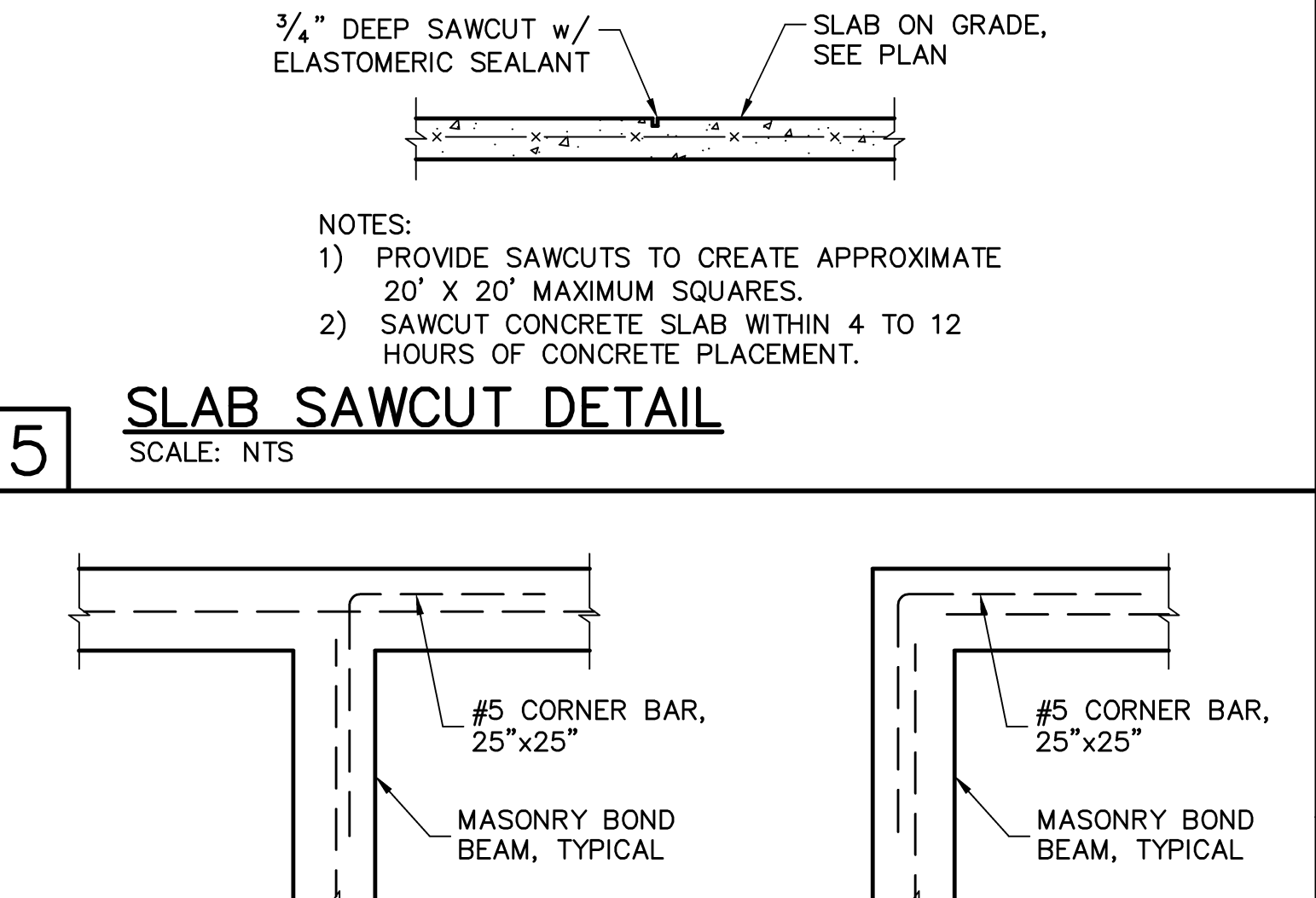

- DESIGN CRITERIA:
- DESIGN IN ACCORDANCE WITH REQUIREMENTS OF THE FLORIDA BUILDING CODE 6th EDITION (2017) RESIDENTIAL
- FLOOR & ROOF UNIFORM LOADS:
ELEVATED FLOORS: LIVE LOAD 40 PSF, DEAD LOAD 20 PSF
ROOF: LIVE TOP CHORD 20 PSF
LIVE BOTTOM CHORD 10 PSF (NON-CONCURRENT w/ TOLL)
CEMENT ROOF TILE DEAD LOAD 25 PSF TOTAL
SHINGLE/METAL ROOFING DEAD LOAD 15 PSF TOTAL
MINIMUM DEAD LOAD FOR WIND: TC 5 PSF, BC 5 PSF
DEFLECTION CRITERIA:
FLOOR L/480 LIVE, L/360 TOTAL
ROOF L/240 LIVE, L/180 TOTAL
 - WIND LOADS:
WIND DESIGN PER, ASCE7-10
BASIC WIND SPEED (ASCE7-10) 160 MPH
NOMINAL WIND SPEED (Vg=124 MPH) 124 MPH
BUILDING CATEGORY II
IMPORTANCE FACTOR 1.00
EXPOSURE C
MEAN ROOF HEIGHT = 15 FT
ROOF PITCH 5/12
ENCLOSURE CLASS 5/12
INTERNAL PRES. COEFF. +/- 0.18
WINDOW/DOOR DESIGN WIND PRESSURE, SEE TABLE IN DETAIL 3.
SOFFITS - PER R703.1.2.1. ALL SOFFITS SHALL BE CAPABLE OF RESISTING THE DESIGN PRESSURES SPECIFIED IN TABLE R301.2(2) FOR WALLS.
 - REINFORCED CONCRETE:
DESIGN AS PER ACI 318-14
REQUIRED COMPRESSIVE STRENGTH AT 28 DAYS:
SLAB ON GRADE f'c = 2500 PSI
3 1/2" MINIMUM THICKNESS REINFORCED WITH 6x6 w1.4xw1.4 WWF OR FIBERESH.
CONVENTIONAL SHALLOW FOOTINGS f'c = 2500 PSI
BEAMS AND COLUMNS f'c = 3000 PSI
ALL OTHER CONCRETE (U.N.O.) f'c = 3000 PSI
UNLESS OTHERWISE SHOWN ON DRAWINGS, MINIMUM CONCRETE COVER FOR REINFORCING SHALL BE AS FOLLOWS:
FOOTINGS 3" CENTERED
SLAB ON GRADE 1 1/2"
BEAMS 1 1/2"
COLUMNS 1 1/2"
ALL REINFORCING STEEL SHALL BE PLACED IN ACCORDANCE WITH THE TYPICAL BENDING DIAGRAMS AND PLACING DETAILS OF ACI STANDARDS AND SPECIFICATIONS. ALL REINFORCING STEEL SHALL BE HELD SECURELY IN POSITION WITH STANDARD ACCESSORIES DURING PLACING OF CONCRETE.
REINFORCING STEEL - ASTM A615 GRADE 40 FOR #3, GRADE 60 FOR #4 TO #11
WELDED WIRE FABRIC - ASTM A185
SPICES IN REINFORCING, SHALL BE 40 BAR DIAMETERS. NON-CONTACT LAP SPICES MAY BE USED PROVIDED REINFORCING IS NOT SPACED MORE THAN 5" APART FOR #5 BARS.
FORMWORK AND SHORING SHALL REMAIN IN PLACE UNTIL CONCRETE HAS REACHED AT LEAST 2/3 OF THE REQUIRED 28 DAY STRENGTH.
 - REINFORCED MASONRY:
DESIGN PER ACI 530-13
REQUIRED COMPRESSIVE STRENGTHS:
MASONRY WALLS f'm = 1500 PSI
REINFORCING STEEL - ASTM A615 GRADE 60.
SPICES IN REINFORCING, SHALL BE 48 BAR DIAMETERS.
ALL CONCRETE MASONRY UNITS SHALL BE COMPOSED OF ASTM C90, GRADE N-1 HOLLOW CONCRETE MASONRY UNITS WITH TYPE "S" MORTAR. GROUT ALL CELLS CONTAINING VERTICAL REINFORCEMENT WITH 3000 PSI PEA ROCK CONCRETE GROUT. ALL CELLS BELOW FINISHED GRADE SHALL BE GROUTED SOLID. ALL EXTERIOR WALLS SHALL BE REINFORCED FULL HEIGHT AT DOT LOCATIONS ON PLAN. PROVIDE HORIZONTAL JOINT REINFORCEMENT IN WALLS AT 16" OC VERTICALLY, UNLESS NOTED OTHERWISE. IN ADDITION, INSTALL JOINT REINFORCING IN THE FIRST TWO MORTAR JOINTS ABOVE AND BELOW OPENINGS, EXTENDING AT LEAST 24" BEYOND THE OPENING. LAP JOINT REINFORCING 6" MINIMUM.
 - DELEGATED-ENGINEERED WOOD ROOF TRUSSES:
ALL WOOD ROOF TRUSSES SHALL BE DESIGNED BY A DELEGATED TRUSS ENGINEER PER RULE 61G15-31.003 OF THE FLORIDA ADMINISTRATIVE CODE. ALL TRUSSES SHALL HAVE TEMPORARY BRACING PER "COMMENTARY" AND RECOMMENDATIONS FOR HANDLING, INSTALLING AND BRACING METAL PLATE CONNECTED WOOD TRUSSES, HIB-91." FOR OTHER BRACING REQUIREMENTS, NOTIFY ENGINEER. PROVIDE PERMANENT BRACING PER TRUSS MFR. SHOP DRAWINGS. IF PERMANENT BRACING IS NOT SPECIFIED, CONTACT ENGINEER.
 - FOUNDATION:
CONVENTIONAL SHALLOW CONCRETE FOOTINGS
SOIL BEARING CAPACITY 2000 PSF
THE CONTRACTOR SHALL BE RESPONSIBLE FOR DETERMINING THE SUITABILITY OF THE SOIL CONDITIONS FOR THE INTENDED STRUCTURE AND ASSUMED SOIL BEARING CAPACITY.
IT IS RECOMMENDED THAT A GEOTECHNICAL FIRM BE HIRED TO PERFORM A SITE EVALUATION.
 - DIMENSIONS: VERIFY ALL DIMENSIONS WITH HOUSE PLANS. SEE HOUSE PLANS, MECHANICAL, ELECTRICAL AND PLUMBING DRAWINGS FOR EMBEDS, OPENINGS, SLEEVES, ETC. WHICH ARE NOT SHOWN ON STRUCTURAL DRAWINGS.
 - MEANS AND METHODS: THE STRUCTURAL ENGINEER SHALL NOT HAVE CONTROL OR BE RESPONSIBLE FOR CONSTRUCTION MEANS, METHODS, TECHNIQUES, PROCEDURES, OR SEQUENCES TEMPORARY BRACING, SHORING, GUYING OR OTHER MEANS TO SUPPORT STRUCTURAL ELEMENTS IN PLACE DURING CONSTRUCTION, FOR THE ACTS OR OMISSIONS OF THE CONTRACTOR, OR ANY OTHER PERSONS PERFORMING THE WORK OR FOR THE FAILURE OF ANY OF THEM TO CONSTRUCT THE WORK IN ACCORDANCE WITH THE CONTRACT DOCUMENTS.
 - SHOP DRAWINGS: SHOP DRAWINGS SHALL BE PREPARED AND SUBMITTED TO THE ENGINEER FOR REVIEW FOR ALL STRUCTURAL ELEMENTS UTILIZING PREFABRICATED COMPONENTS. ONE SET OF SIGNED & SEALED TRUSS ENGINEERING SHALL BE DELIVERED TO THE ENGINEER OF RECORD FOR THE STRUCTURE PER FLORIDA ADMINISTRATIVE CODE 61G15-30.005 AND 61G15-31.003.

REVISIONS	BY

STRUCTURAL ENGINEERING:
STRUCTURAL SYSTEMS OF NORTH FLORIDA
1634 S.E. 47th STREET, SUITE #3
CAPE CORAL, FL 33904
(239) 549-4554
CA # 8629

DESIGNED IN ACCORDANCE WITH FLORIDA BUILDING CODE 6th EDITION (2017) RESIDENTIAL

BUILDER:

STRUCTURAL DETAILS
MODEL 1389 EXPRESS B
1160 HAMILTON STREET
MMOKALEE, FLORIDA
LOT: 1 SUBDIVISION: AROWHEAD RESERVE

DESIGN/DRAWN DWB/DWB
CHECKED DWB
DATE 07/25/18
SCALE VARIES
JOB NO. DR10454
SHEET
S - 3
SHEET 3 OF 3