

****UNLESS NOTED****

REACTION VALUES ARE UNDER 5000#

UPLIFT VALUES ARE UNDER 1000#

ALL TRUSSES 24"o.c. UNLESS NOTED OTHERWISE

*******CAUTION*******

DO NOT ATTEMPT TO ERECT TRUSSES WITHOUT REFERRING TO THE ENGINEERING DWGS.

IT IS NECESSARY TO REFER TO THE ENGINEERING DRAWINGS FOR NUMBER OF MEMBERS, BEARING LOCATION, ORIENTATION AND WEB BRACING

REFER TO WTCA/TPI BSCI-B1 SUMMARY SHEET FOR HANDLING METHODS & TEMPORARY BRACING, WHICH IS ALWAYS REQUIRED

BEARING HEIGHTS BASED ON PLANS PROVIDED TO SCOSTA CORP. "+/-" BEARING DIFFERENCES SHOWN ARE CRITICAL. IF ANY HEIGHTS DEViate - INFORM SCOSTA CORP.

BEARING WALL & BEAM HEIGHTS

0'-0"	ELEV.
	ELEV.
	ELEV.
	ELEV.
	ELEV.
	ELEV.
	ELEV.

TYPICAL HANGER SCHEDULE

(C) SIMPSON HUS 26	(M) SIMPSON HGUS 28-3
(F) SIMPSON HUS 28	(N) SIMPSON HHUS 48
(H) SIMPSON HGUS 28	(P) SIMPSON LUS 24
(I) SIMPSON HGUS 28-2	(B) SIMPSON THA 422
(W) SIMPSON THJA26	(X)

HANGER VALUES HAVE BEEN BASED ON 16D COMMON NAILS EXCEPT THE FOLLOWING

LUS24 - 10D COMMON THJA26 - 100 x 1-1/2

*******ATTENTION*******

APPROVAL OF THIS TRUSS LAYOUT IS NECESSARY BEFORE FABRICATION CAN BEGIN. VERIFY DIMENSIONS, PITCHES, OVERHANGS, ELEVATIONS, CEILING & BEARING CONDITIONS. SCOSTA CORPORATION IS RESPONSIBLE FOR ACCURACY IN ACCORDANCE WITH PLANS AND/OR INFORMATION PROVIDED BY CUSTOMER, WITH ANY DEVIATIONS NOTED HEREIN. CUSTOMER IS RESPONSIBLE TO VERIFY ACCURACY OF INFORMATION AND PLANS PROVIDED TO SCOSTA CORPORATION, AND TO VERIFY CONFORMANCE TO FIELD CONDITIONS, AND/OR OWNER CHANGES. TRUSSES WILL BE BUILT IN ACCORDANCE WITH THE APPROVED LAYOUT.

APPROVED BY: _____

DATE: _____ REQUESTED DELIVERY DATE: _____

JOB SITE CONTACT NAME: _____

PHONE #: _____

E-MAIL: _____

SCOSTA CORP.

WOOD, STEEL OR TIMBER
ROOF & FLOOR TRUSSES

3670 COMMERCE CENTER DRIVE
SEBRING, FL 33870
(863) 385-8242

SCALE: 1/4"=1'-0"	DATE: 12/12/19	REVISED BY:	DRAWN BY: J. CLEVELAND
JOB ADDRESS: 1389 B W/ LANAI GARAGE: RIGHT LEE		1 OF 1	
CUSTOMER: D.R. HORTON		JOB # 44115BL	

L:\O-New Data\1-MASTER 2019\2019-BUILDERS\DK HORTON 2019\SUBDIVISIONS\GATOR
CIRCLE C.O.1\1283 LOT 37-38 BLK 5703 1389 BR\REVIT\1283 1389 BR.rvt

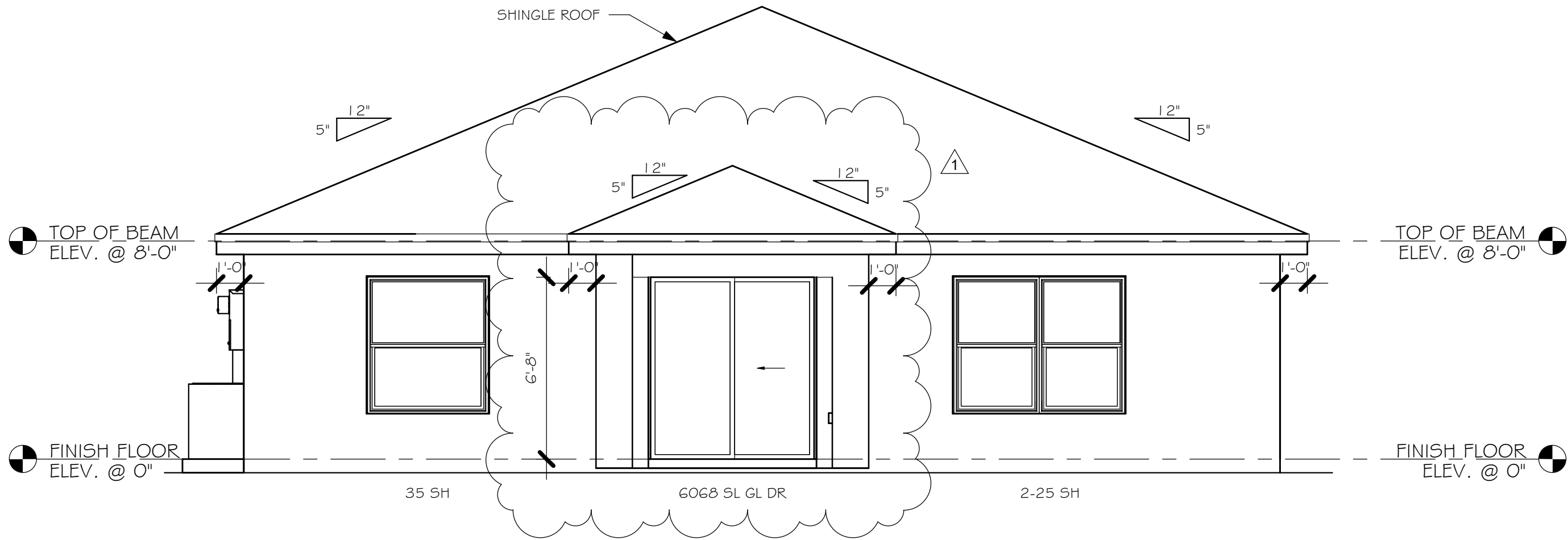

REAR ELEVATION
1/4" = 1'-0"

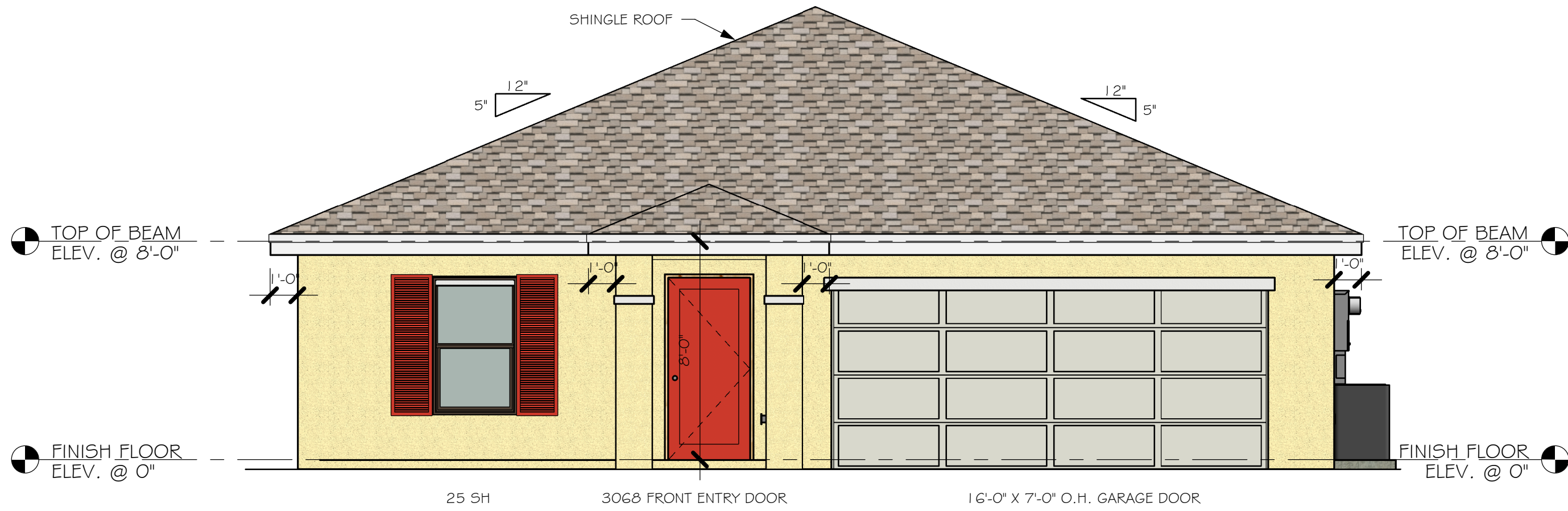

FRONT ELEVATION
1/4" = 1'-0"

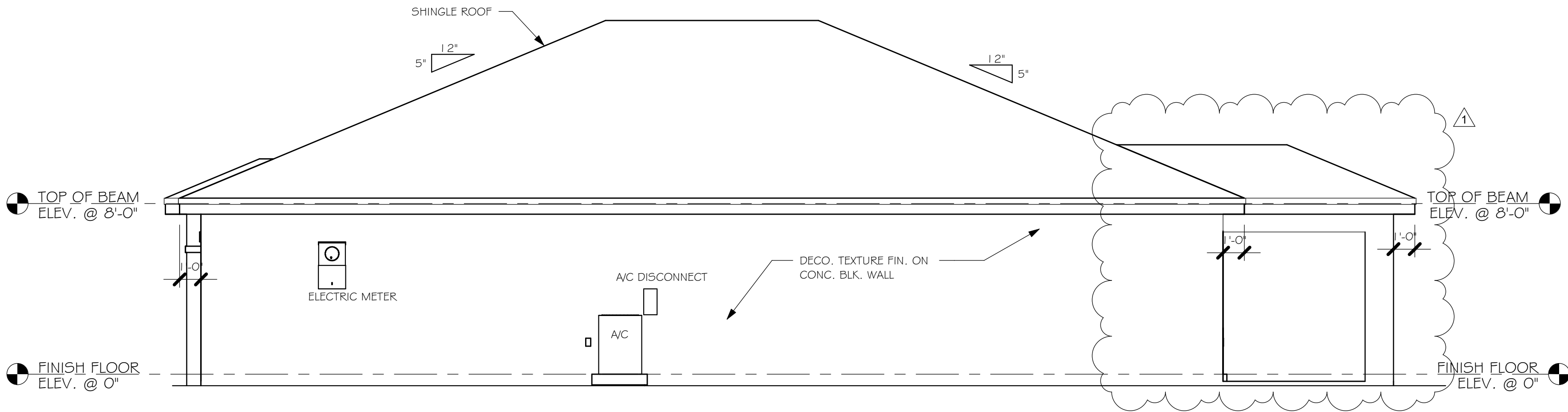

RIGHT ELEVATION
1/4" = 1'-0"

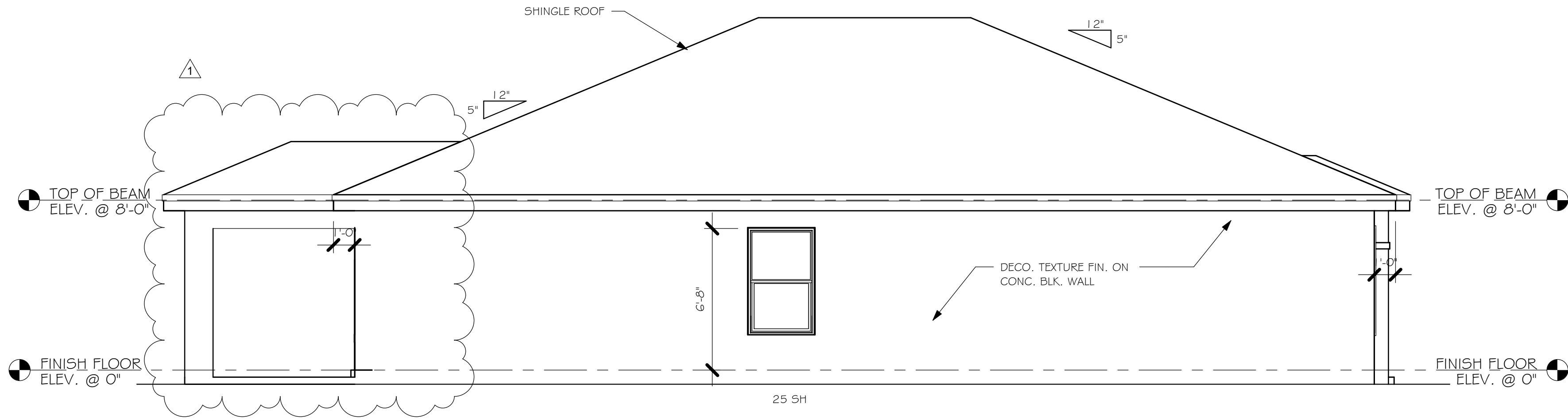

LEFT ELEVATION
1/4" = 1'-0"

No.	Description	Date
1	COMPLETE MODEL CHANGE FROM 1389 BR TO A 1389 BR WITH EXT LANAI /CHANGED STRAPPING FROM USP TO SIMPSON STONG TIE	02/07/20

DESIGN IN ACCORDANCE WITH THE RESIDENTIAL
FLORIDA BUILDING CODE 2017 - 6TH EDITION



Gulf Coast
Drafting & Design, Inc.
EMAIL: PLANS@GULFCOASTDRAFTING.COM
PHONE: 239-540-8222
1515 SE 47th ST. CAPE CORAL, FL 33904

LOT: 37-38	BLOCK: 5703
SUBDIVISION: GATOR CIRCLE SPOT LOTS	
ADDRES: 3820 NE 10TH PLACE	
D.R.H. #: 579560121	

MODEL # 1389 B	GCD JOB # 11283
-------------------	-----------------

DATE:	10/17/19
DRAWN BY:	JSL
CHECKED BY:	JWC
REVISED:	02/07/20
PLAN:	ELEVATION
SCALE:	1/4" = 1'-0"

A-1

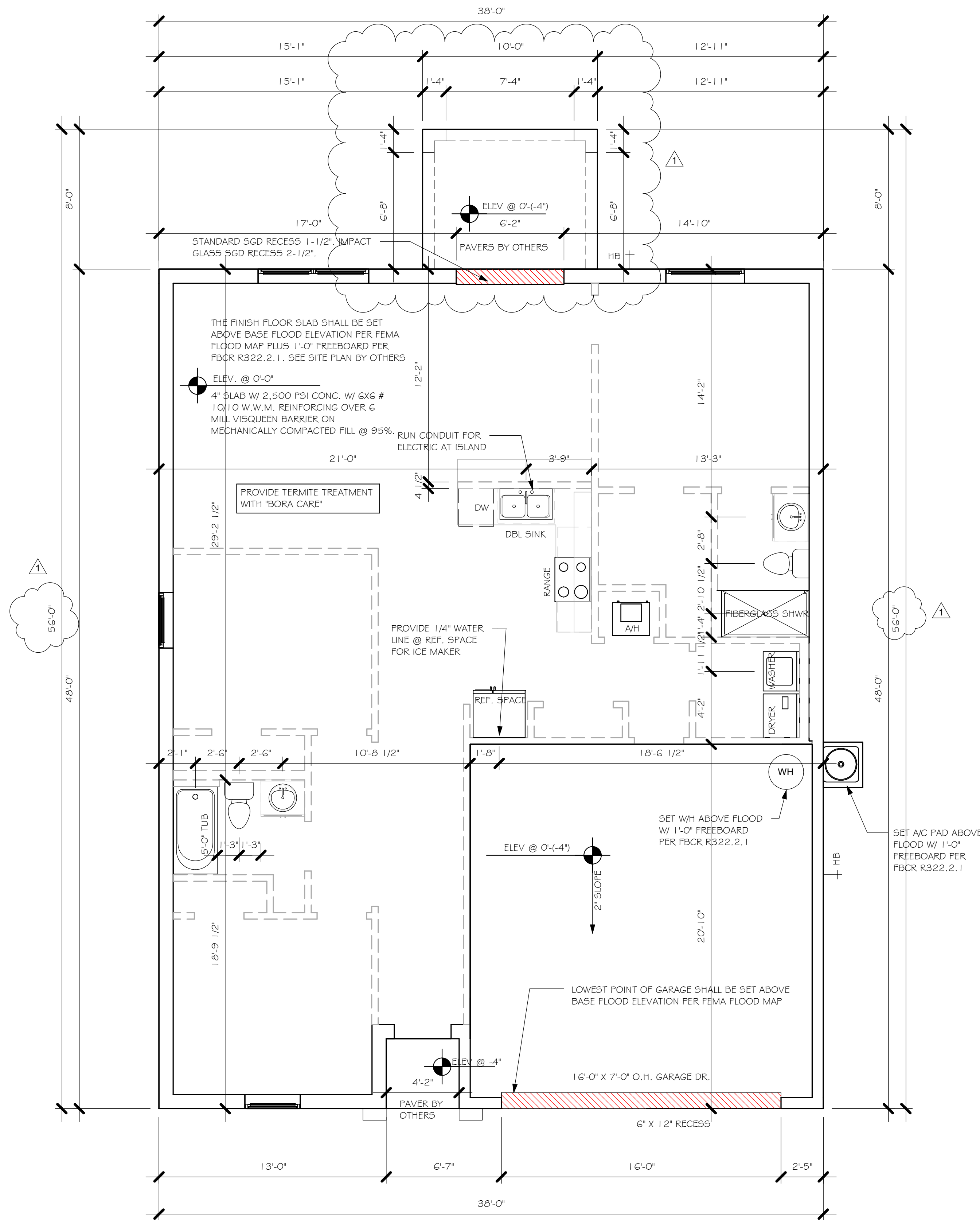
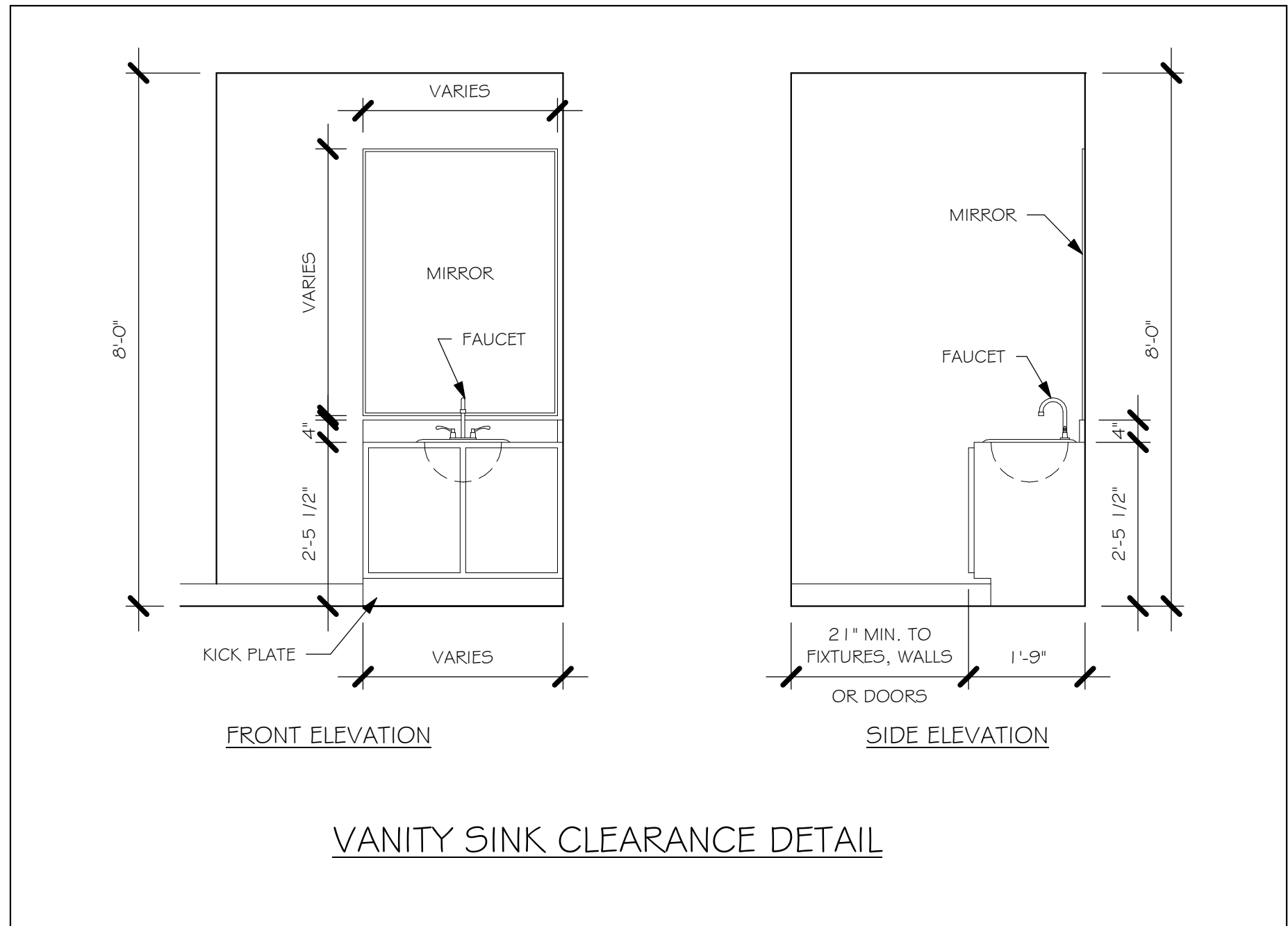
$$1/4'' = 1'-0''$$

No.	Description	Date
1	COMPLETE MODEL CHANGE FROM 1389 BR TO A 1389 BR WITH EXT LANAI /CHANGED STRAPPING FROM USP TO SIMPSON STONG TIE	02/07/20

DESIGN IN ACCORDANCE WITH THE RESIDENTIAL
FLORIDA BUILDING CODE 2017 - 6TH EDITION

L:\O-New Data\1 - MASTER 2019\2019-BUILDERS\DK HORTON 2019\SUBDIVISIONS\GATOR
CIRCLE C.O.I 1283 LOT 37-38 BLK 5703 1389 BRREVIT 1283 1389 BR.rvt

DOOR SCHEDULE					
TYPE MARK	DESCRIPTION	MANUFACTURER	HEIGHT	WIDTH	COUNT
1	3068 ENTRY	DISTINCTION	6'-8"	3'-0"	1
2	2-3068 SL. GL. DR.	DISTINCTION	6'-8"	6'-0"	1
3	16070 OHGD	GARAGE DOOR	7'-0"	16'-0"	1

WINDOW SCHEDULE					
MARK	DESCRIPTION	MANUFACTURER	COUNT	HEIGHT	WIDTH
A	2-25 SH		1	5'-3"	6'-4"
B	25 SH		2	5'-3"	3'-2"
C	35 SH		1	5'-3"	4'-6"

DOOR HEADERS		
6'-8" BI-FOLD	HEADER HEIGHT	82" A.F.F.
6'-8" SWING	HEADER HEIGHT	82 1/2" A.F.F.
8'-0" SWING	HEADER HEIGHT	98 1/2" A.F.F.

- PLAN NOTES**
- VERIFY ALL ROUGH OPENING DIMENSIONS FOR ALL WINDOWS AND DOORS
 - PROVIDE SAFETY GLAZING WITHIN 24" FROM EXIT PER FLORIDA BUILDING CODE R 308.4.2.
 - PROVIDE SAFETY GLAZING AT BATH/ SHOWER PER FLORIDA BUILDING CODE R 308.4.5.
 - NON BEARING INTERIOR FRAME WALLS SHALL BE FRAMED W/ WOOD OR METAL STUDS. SPACING SHALL NOT EXCEED 24" O.C. (NON BEARING WALLS ONLY)
 - PROVIDE DEAD WOOD IN ATTIC FOR OVERHEAD GARAGE DOOR HARDWARE
 - KITCHEN KNEE WALL TO BE FRAMED W/ TOP @ 34 1/2" A.F.F.
 - INSTALL SMOOTH WALLS IN KITCHEN AND ALL BATHROOM AREAS
 - WHERE DRYWALL CEILING IS APPLIED TO TRUSSES @ 24" O.C. USE 5/8" DRYWALL OR 1/2" SAG RESISTANT PER SEC. 702.3.5
 - THE GARAGE SHALL BE SEPARATED FROM THE RESIDENCE & ATTIC BY NOT LESS THEN 1/2" GYPSUM BOARD APPLIED TO THE GARAGE SIDE. GARAGES BENEATH HABITABLE ROOMS SHALL BE SEPARATED WITH NOT LESS THAN 5/8" TYPE "X" GYPSUM BOARD OR EQUIVALENT. WHERE THE SEPARATION IS A FLOOR - CEILING ASSEMBLY, THE STRUCTURE SUPPORTING THE SEPARATION SHALL ALSO BE PROTECTED BY NOT LESS THAN 1/2" GYPSOM BOARD OR EQUIVALENT
 - INSTALL 1-3/8" THICK SOLID WOOD DOOR BETWEEN LIVING AND GARAGE PER FLORIDA BUILDING CODE R302.1.5.
 - ALL WINDOWS INSTALLED 72" ABOVE GRADE MUST COMPLY WITH R612.2 MIN 24" SILL HEIGHT OR PROVIDED WITH AN APPROVED WINDOW FALL PRVENTION DEVICE
 - ALL CLOSET SHELVES TO BE 12". ALL PANTRY & LINEN TO BE (4)-16" SHELVES 18" O.F.F. W/ 15" INCREMENT.
 - ALL MECHANICAL AND ELECTRICAL EQUIPMENT TO BE INSTALLED AT OR ABOVE FLOOD PLUS 1'-0" FREEBOARD.

CABINET BACKING		
KITCHEN	UPPER TOP @ 84"	BASE TOP @ 35"
MASTER BATH	UPPER	BASE TOP @ 35"
GUEST BATH	UPPER	BASE TOP @ 31"
LAUNDRY ROOM	UPPER TOP @ 84"	BASE

INTERIOR DOOR SCHEDULE		
MARK	DOOR WIDTH	NOTES
1	3'-0"	P.K. = POCKET DOOR
2	2'-8"	B.F. = BI-FOLD DOOR
3	2'-6"	B.P. = BI-PASS DOOR
4	2'-4"	B.P. = BI-PASS DOOR
5	2'-0"	L.V. = LOUVERED DOOR
6	1'-8"	
7	1'-6"	
8	2'-11"	

SQUARE FOOTAGE	
LIVING AREA	1,389
GARAGE AREA	419
LANAI AREA	80
FRONT PORCH/ ENTRY AREA	16
TOTAL SQUARE FOOTAGE	1,904

BATHROOM NOTES	
TB TOWEL BAR	ALL TUB DECKS @ 21" A.F.F
TP TOILET PAPER	ALL BLOCKING TO BE PT IN SHOWERS

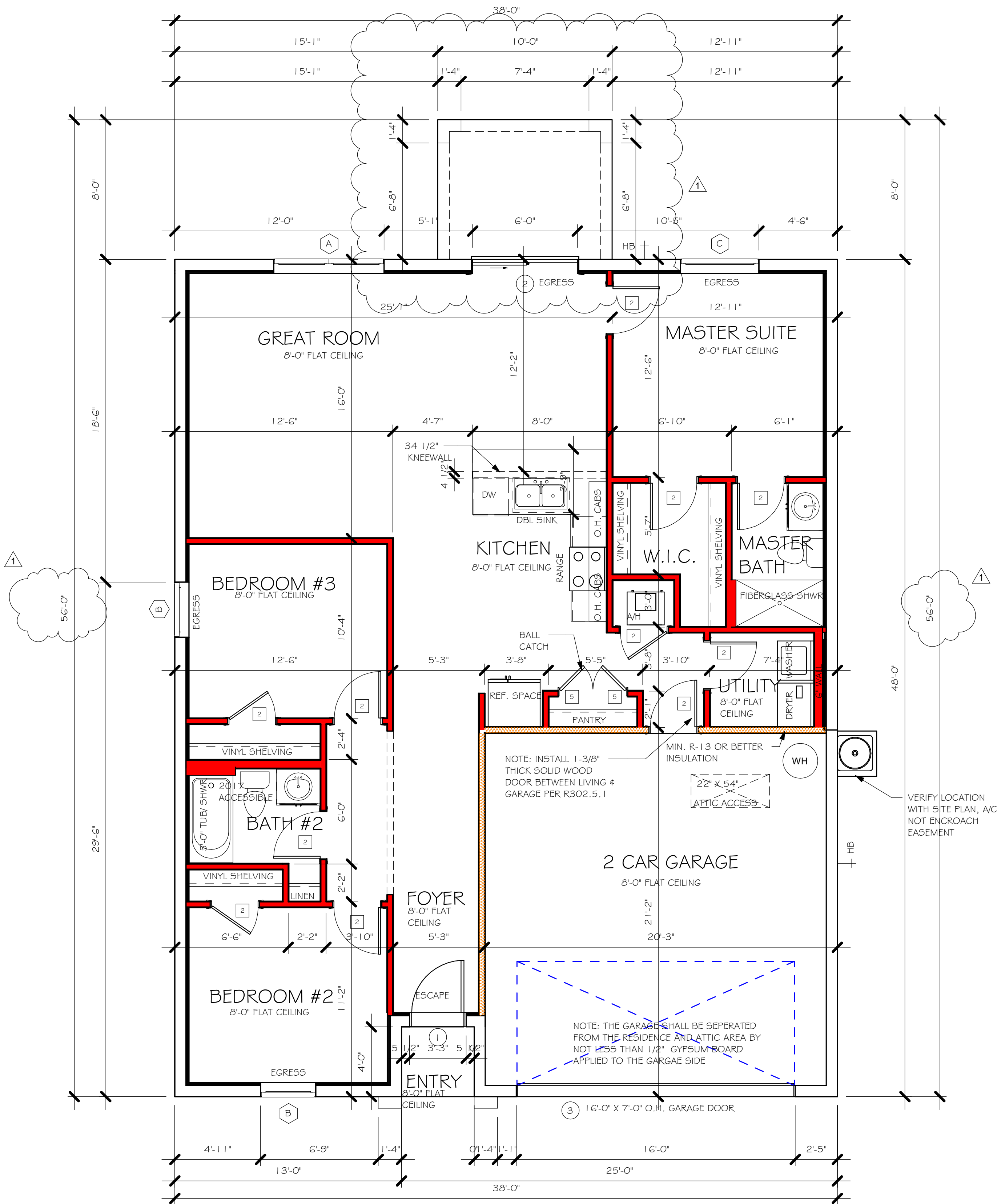
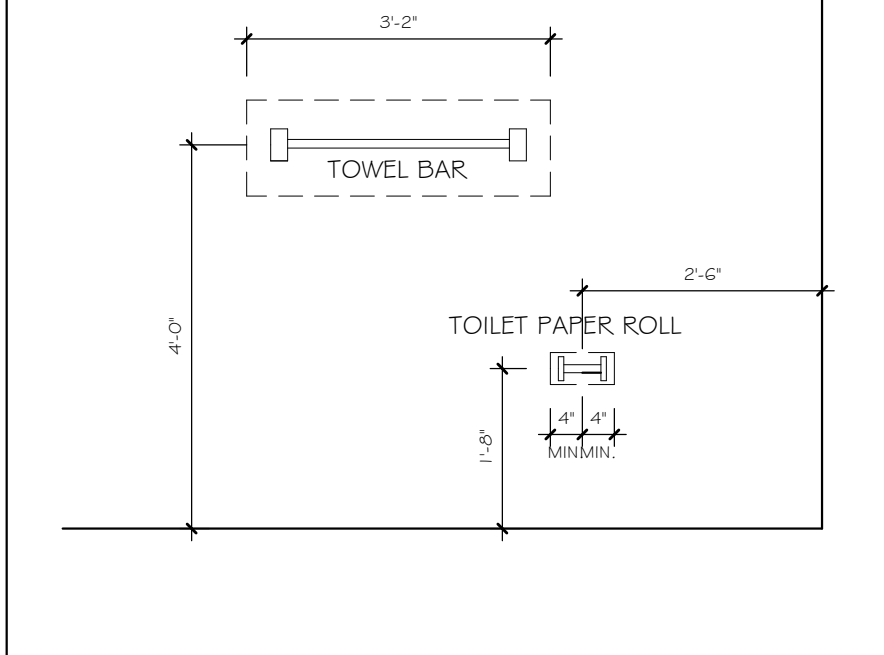
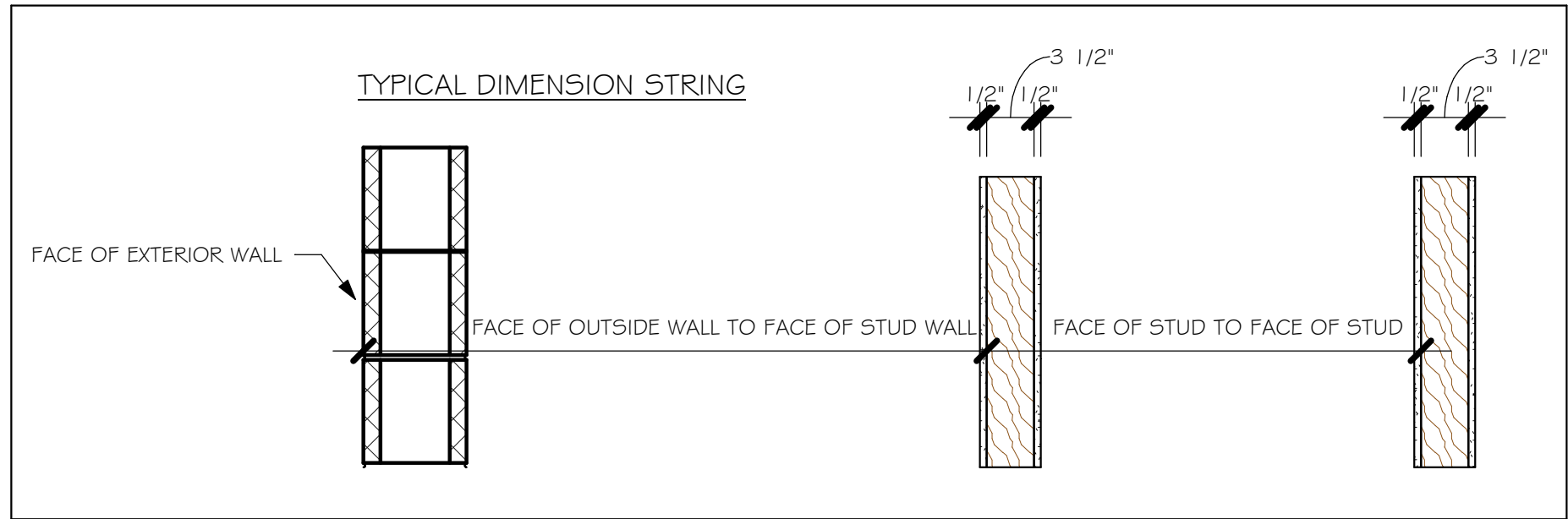

FLOOR PLAN

1/4" = 1'-0"

No.	Description	Date
1	COMPLETE MODEL CHANGE FROM 1389 BR TO A 1389 BR WITH EXT LANAI /CHANGED STRAPPING FROM USP TO SIMPSON STONG TIE	02/07/20

DESIGN IN ACCORDANCE WITH THE RESIDENTIAL FLORIDA BUILDING CODE 2017 - 6TH EDITION



Gulf Coast
Drafting & Design, Inc.
EMAIL: PLANS@GULFCOASTDRAFTING.COM
PHONE: 239-540-822
1515 SE 47th ST. CAPE CORAL, FL 33904

LOT: 37-38 BLOCK: 5703
SUBDIVISION: GATOR CIRCLE SPOT LOTS
ADDRESS: 3820 NE 10TH PLACE
D.R.H. #: 579560121

MODEL
1389 B
GCD JOB # 11283

DATE: 10/17/19
DRAWN BY: JSL
CHECKED BY: JWC
REVISED: 02/07/20
PLAN: FLOOR
SCALE: As indicated

L:\O-New Data\1 - MASTER 2019\2019-BUILDERS\DK HORTON 2019\SUBDIVISIONS\GATOR
CIRCLE C.O.11283 LOT 37-38 BLK 5703 1389 BRREVIT\1283 1389 BR.rvt

MODEL 1389 B: ATTIC VENTILATION FBCR R806									
COORDINATE VENTING REQUIREMENTS WITH ENERGY CALCULATIONS									
AREAS (SQ. FT.)			SOFFIT ONLY (1/150) (NO ROOF VENTS)			WITH ROOF VENTS (1/300) (R.V.)			
ATTIC VENTILATION REQUIRED			ATTIC VENTILATION REQUIRED			ATTIC VENTILATION REQUIRED			
MARK	ATTIC	SOFFIT	ATTIC AREA/150	REQD AIR FLOW OF SOFFIT	QUAD 4 SOFFIT HAS	ATTIC AREA/300	QUANTITY OF ROOF VENTS	MIN AIR FLOW OF SOFFIT	
1st STORY	2000.0 SQ. FT.	176.0 SQ. FT.	13.33 SQ. FT.	7.57%	8.15%	... SQ. FT.	-	...%	
			"SOFFIT ONLY" QUALIFIES			ROOF VENTS ARE NOT REQUIRED			
			SOFFIT MODEL			ROOF VENT MODEL			
			ACM QUAD 4, FULL VENT, NARROW PATTERN, 8.15% FREE AIR FLOW			32" BASE 22-3/8" BASE LOMANCO 770-D 0.97 SQ. FT. FREE AIR			

BEARING HEIGHT	
<div></div>	= BEARING @ 8'-0"

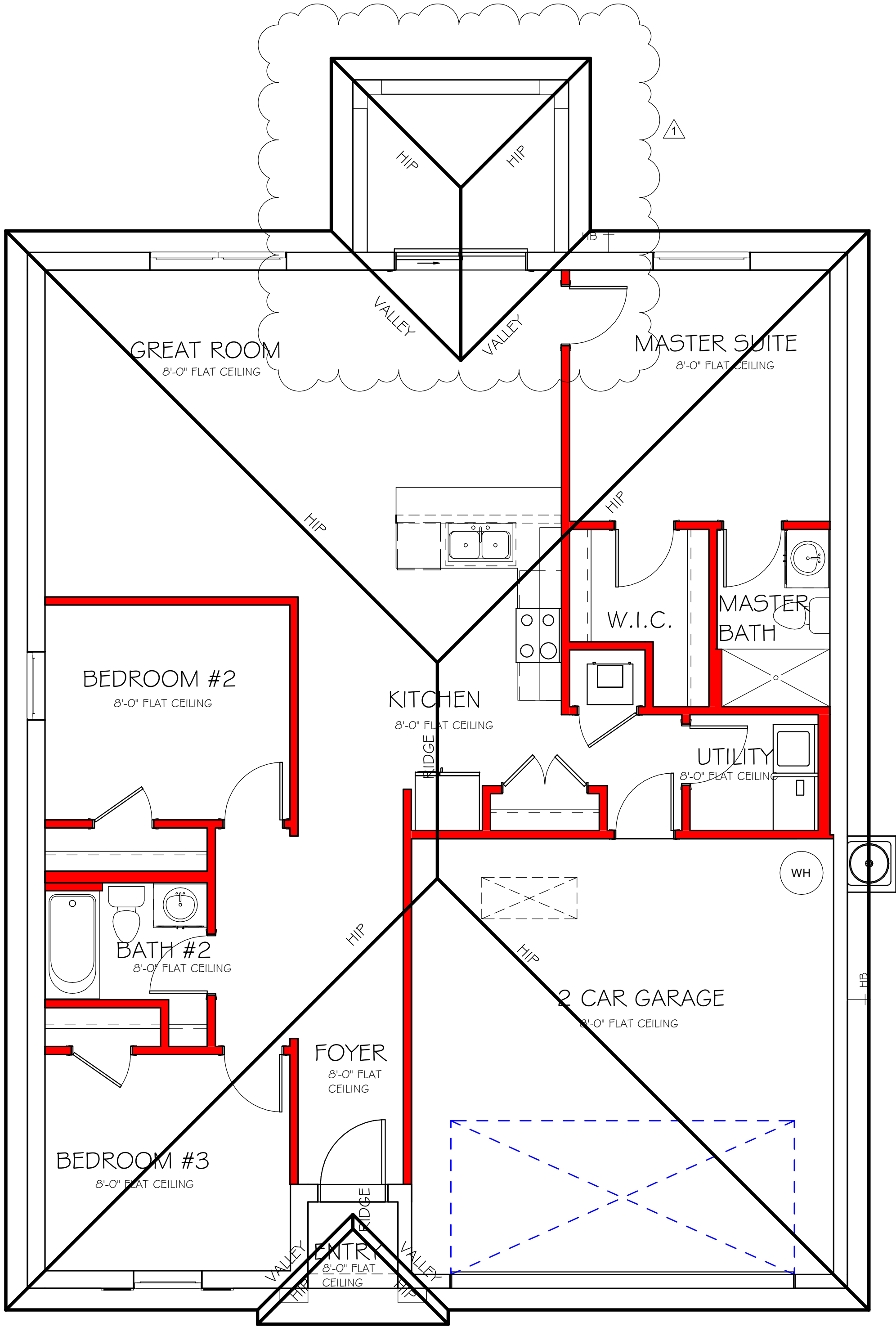

ROOF PLAN
1/4" = 1'-0"

No.	Description	Date
1	COMPLETE MODEL CHANGE FROM 1389 BR TO A 1389 BR WITH EXT LANAI /CHANGED STRAPPING FROM USP TO SIMPSON STONG TIE	02/07/20

DESIGN IN ACCORDANCE WITH THE RESIDENTIAL
FLORIDA BUILDING CODE 2017 - 6TH EDITION



Gulf Coast
Drafting & Design, Inc.
EMAIL: PLANS@GULFCOASTDRAFTING.COM
PHONE: 239-540-1822
1515 SE 47th ST. CAPE CORAL, FL 33904

LOT: 37-38	BLOCK: 5703
SUBDIVISION: GATOR CIRCLE SPOT LOTS	
ADDRS: 3820 NE 10TH PLACE	
D.R.H. #: 579560121	

MODEL # 1389 B	GCD JOB # 11283
-------------------	-----------------

DATE:	10/17/19
DRAWN BY:	JSL
CHECKED BY:	JWC
REVISED:	02/07/20
PLAN:	ROOF
SCALE:	As indicated

L:\O-New Data\1 - MASTER 2019\2019-BUILDERS\DK HORTON 2019\SUBDIVISIONS\GATOR
CIRCLE C.O. 11283 LOT 37-38 BLK 5703 1389 BRREVIT 11283 1389 BR.rvt

ELECTRICAL LEGEND	
	ELECTRICAL METER
	ELECTRICAL PANEL
	120 V JUNCTION BOX
	SINGLE RECEPTACLE OUTLET
	220 V RECEPTACLE OUTLET
	4-PLEX RECEPTACLE OUTLET
	DUPLEX RECEPTACLE OUTLET
	1/2 SWITCHED DUPLEX OUTLET
	DUPLEX RECEPTACLE AT ELEV. A.F.F.
	DUPLEX RECEPTACLE - ABOVE COUNTER
	SINGLE POLE SWITCH
	3 WAY SWITCH
	DIMMER SWITCH
	MOTION SENSOR SWITCH
	AG/DC SMOKE DETECTOR TO BE INTERCONNECTED ANY RESIDENT HAVING A FOSSIL-BURNING HEATER OR APPLIANCE, A FIREPLACE, OR AN ATTACHED GARAGE SHALL HAVE AN OPERATIONAL CARBON MONOXIDE ALARM INSTALLED WITHIN 10 FEET OF EACH ROOM USED FOR SLEEPING PERPOSES. PER RULE 9B-3.04.72 SD (SMOKE DETECTOR) SCD (CARBON MONOXIDE/ SMOKE DETECTOR)
	TELEPHONE OUTLET
	TELEVISION RECEPTION OUTLET
	SURFACE MOUNTED CEILING LIGHT
	FLUSH MOUNTED LIGHT
	WALL MTD. BRACKET LIGHT
	DUPLEX FLOOD LIGHT
	EXHAUST FAN
	TRACK MTD. LIGHTS
	A/C DISCONNECT
	PUSH BUTTON (PB) / DOOR BELL (DB)
	INTERCOM
	KEYPAD
	4' FLUORESCENT LIGHT
	2' UNDER COUNTER LIGHT
NOTE: NOT ALL SYMBOLS ARE USED FOR THIS PROJECT.	
ELECTRICAL NOTES: ARC-FAULT CIRCUIT-INTERRUPTERS AND TAMPER RESISTANT RECEPTACLES SHALL BE INSTALLED IN DWELLING UNITS PER N.E.C. 210.12 AND 406.11 ALL ELECTRIC, ELECTRICAL EQUIPMENT AND APPLIANCES TO BE SET AT OR ABOVE BASE FLOOD ELEVATION PLUS 1'-0" FREEBOARD. ALL OUTLETS IN WET AREAS AND ALL EXTERIOR OUTLETS TO BE GFI'S. INSTALL PHONE AND T.V PER CONTRACT. INSTALL ALL ELECTRICAL PER NEC 2014	

ELECTRICAL PLAN 1389		
200 AMP SERVICE		
TAG	QUANTITY	PRODUCT
A	(X)	(FLUSH MOUNTED LT)
B	(X)	(VAPORS)
C	(X)	(PENDANT LIGHT)
D	(10)	(10" MUSHROOMS)
E	(2)	(24" 3 LT)
F	(X)	(36" 4 LT)
G	(X)	(NOT USED)
H	(2)	(COACH LIGHTS)
I	(X)	(COACH LIGHTS)
J	(X)	(J BOX)
K	(1)	(4' FLUORESCENT)
L	(X)	(2' FLUORESCENT)
M	(X)	(SLT CHANDELIER)
N	(X)	(3 LT)
O	(X)	(PENDANT/ NOOK)
P	(X)	(X)
Q	(X)	(X)

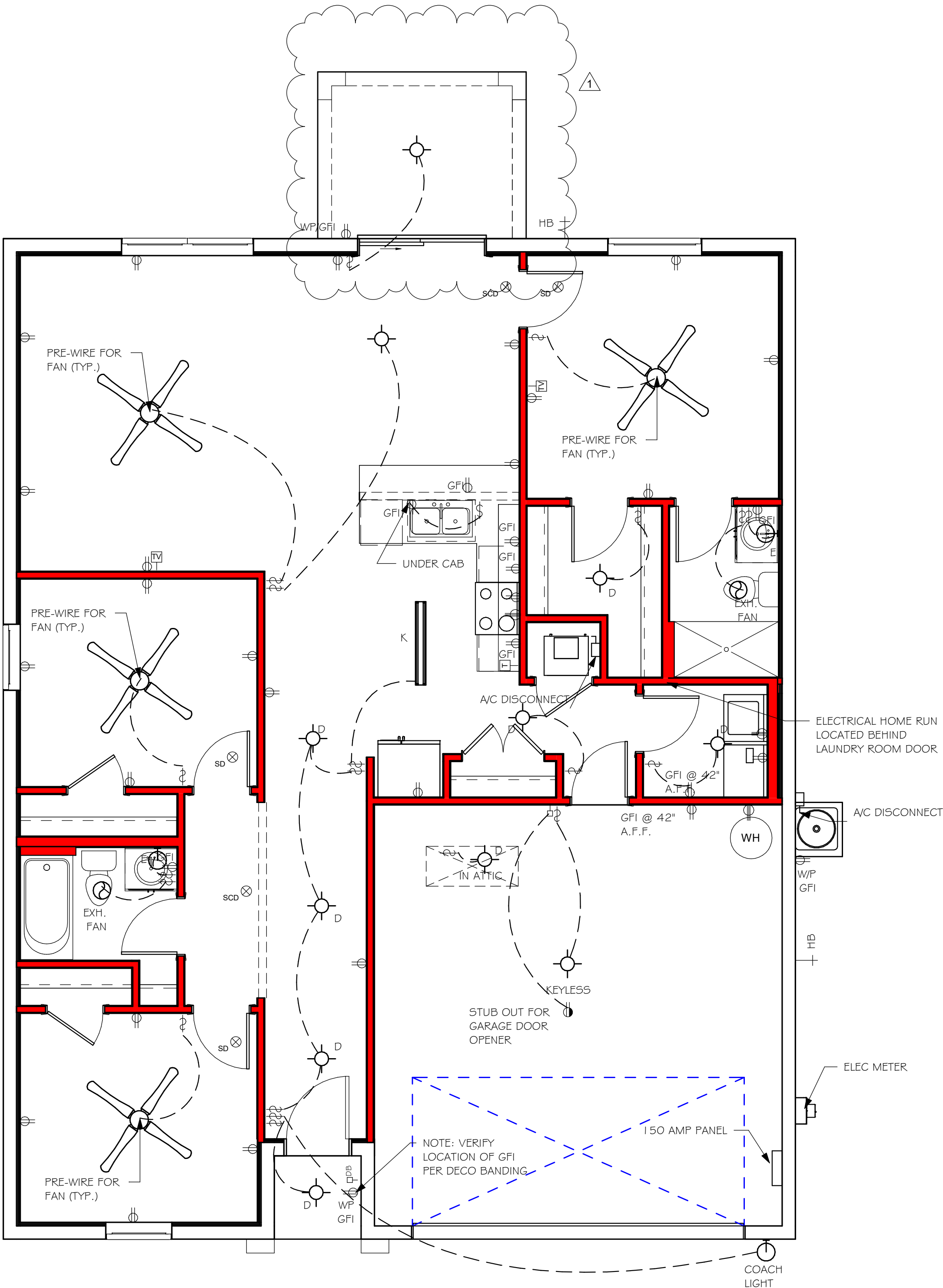
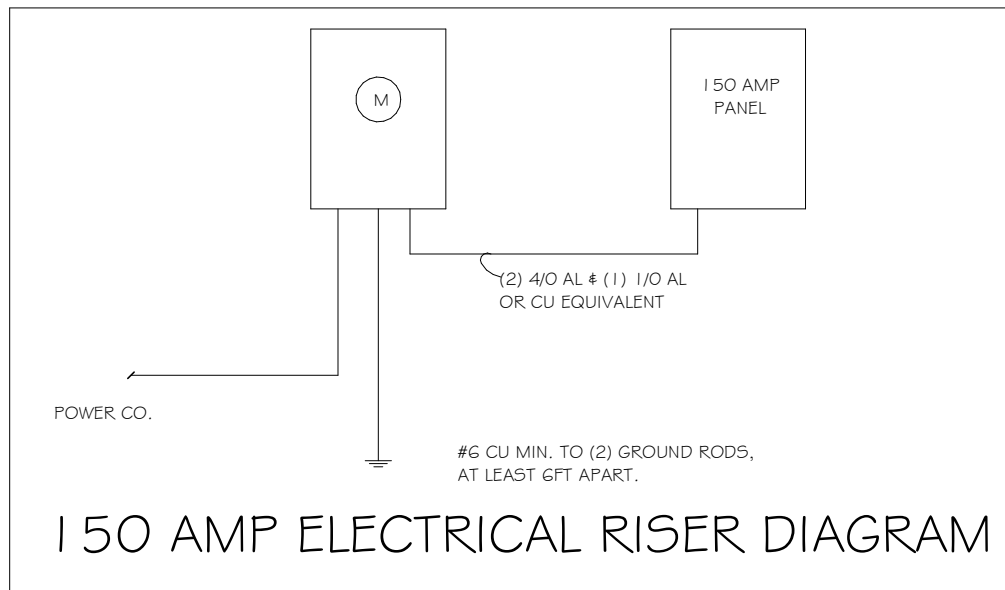

No.	Description	Date
1	COMPLETE MODEL CHANGE FROM 1389 BR TO A 1389 BR WITH EXT LANAI /CHANGED STRAPPING FROM USP TO SIMPSON STONG TIE	02/07/20

DESIGN IN ACCORDANCE WITH THE RESIDENTIAL
FLORIDA BUILDING CODE 2017 - 6TH EDITION



Gulf Coast
Drafting & Design, Inc.
EMAIL: PLANS@GULFCOASTDRAFTING.COM
PHONE: 239-540-1822
1515 SE 47th ST. CAPE CORAL, FL 33904

LOT: 37-38	BLOCK: 5703
SUBDIVISION: GATOR CIRCLE SPOT LOTS	
ADDRS: 3820 NE 10TH PLACE	
D.R.H. #: 579560121	

MODEL	
# 1389 B	
GCD JOB # 11283	

DATE:	10/17/19
DRAWN BY:	JSL
CHECKED BY:	JWC
REVISED:	02/07/20
PLAN:	ELECTRIC
SCALE:	As indicated

L:\O-New Data\1 - MASTER 2019\2019-BUILDERS\DK HORTON 2019\SUBDIVISIONS\GATOR
CIRCLE C.O. 11283 LOT 37-38 BLK 5703 1389 BRREVIT 11283 1389 BR.rvt

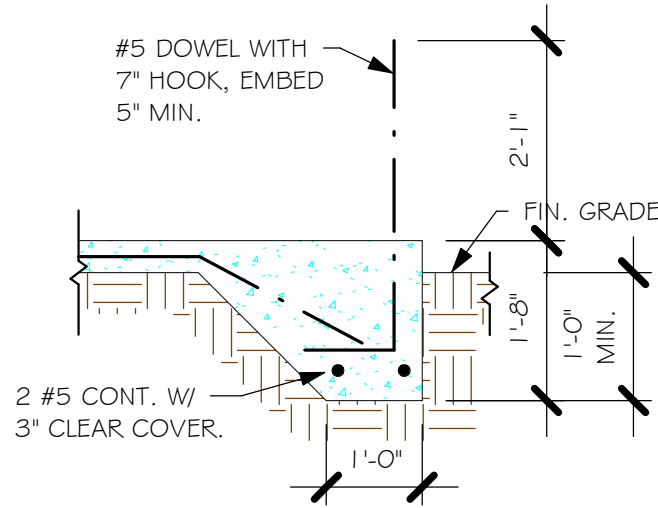

"F3" FOOTING
1/2" = 1'-0"

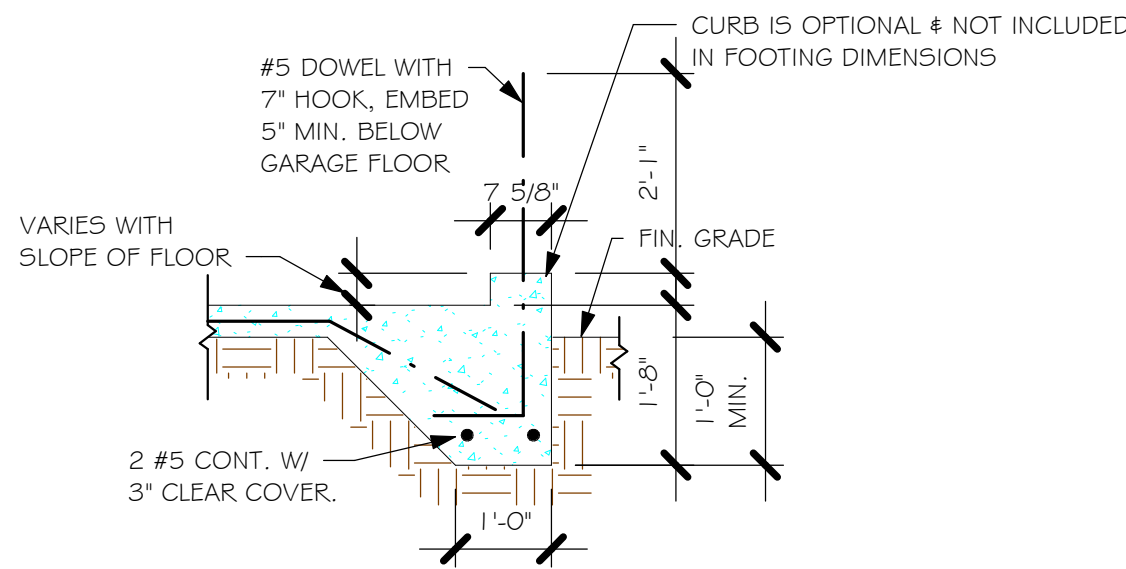

"F3" WITH CURB AT GARAGE
1/2" = 1'-0"

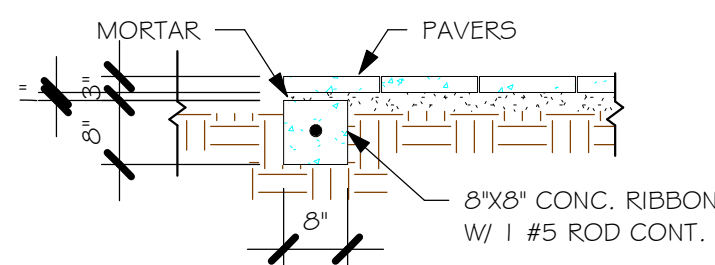

"P" PAVERS DETAIL ENTRY/ LANAI
1/2" = 1'-0"

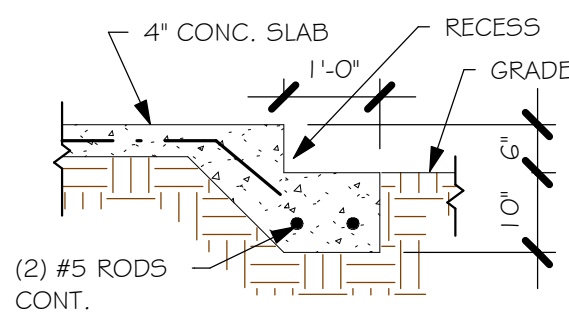

GARAGE DOOR RECESS
1/2" = 1'-0"

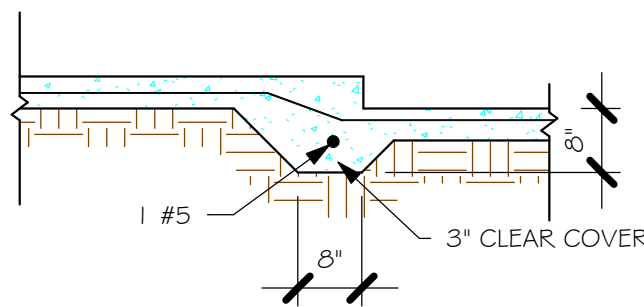

"FGA" STEP DOWN
1/2" = 1'-0"

PAD FOOTING SCHEDULE							
USED	TYPE	LENGTH	WIDTH	DEPTH	BOTTOM REINF.		REMARKS
					LONG WAY	SHORT WAY	
X	A	2'-6"	2'-6"	1'-0"	3-#5	3-#5	-
	B	3'-0"	3'-0"	1'-0"	4-#5	4-#5	-
	C	3'-6"	3'-6"	1'-0"	4-#5	4-#5	-
	D	4'-0"	4'-0"	1'-2"	5-#5	5-#5	-
	E	5'-0"	5'-0"	1'-2"	6-#5	6-#5	-

WALL FOOTING SCHEDULE					
USED	TYPE	LENGTH	WIDTH	DEPTH	BOTTOM REINFORCING
	F1	CONT.	1'-4"	0'-8"	2-#5
	F2	CONT.	1'-8"	0'-10"	2-#5
X	F3	CONT.	1'-0"	1'-8"	2-#5
	F4	CONT.	1'-4"	1'-8"	2-#5
	F5	CONT.	1'-4"	1'-0"	2-#5
	F6	CONT.	1'-4"	1'-0"	2-#5
X	F8A	CONT.	0'-8"	0'-8"	1-#5
	TE	CONT.	0'-8"	0'-8"	1-#5

PROVIDE CORNER BARS PER 6/5-3

ADD CURB TO GARAGE, SEE DETAIL

FOUNDATION PLAN

SCALE: 1/4" = 1'-0"

PLAN NOTES:

1. TOP OF GROUND FLOOR SLAB DATUM ELEVATION 0'-0"
2. "F#" DENOTES CONTINUOUS WALL FOOTING TYPE PER SCHEDULE THIS SHEET.
3. PROVIDE #5 VERTICAL REINFORCING AT DOT LOCATIONS SHOWN ON PLAN FROM FOOTING TO BOND BEAM.
4. ALL DIMENSIONS ARE TO OUTSIDE FACE OF MASONRY WALLS. SOME SLAB EDGES MAY EXTEND BEYOND FACE OF WALL.
5. FOR DIMENSIONS OF ROUGH OPENINGS IN MASONRY WALLS, COORDINATE WITH WINDOW/DOOR SUPPLIER.
6. PROVIDE PRESSURE TREATED BUCKS AT WINDOWS/ DOORS PER DETAIL 7/S-3.

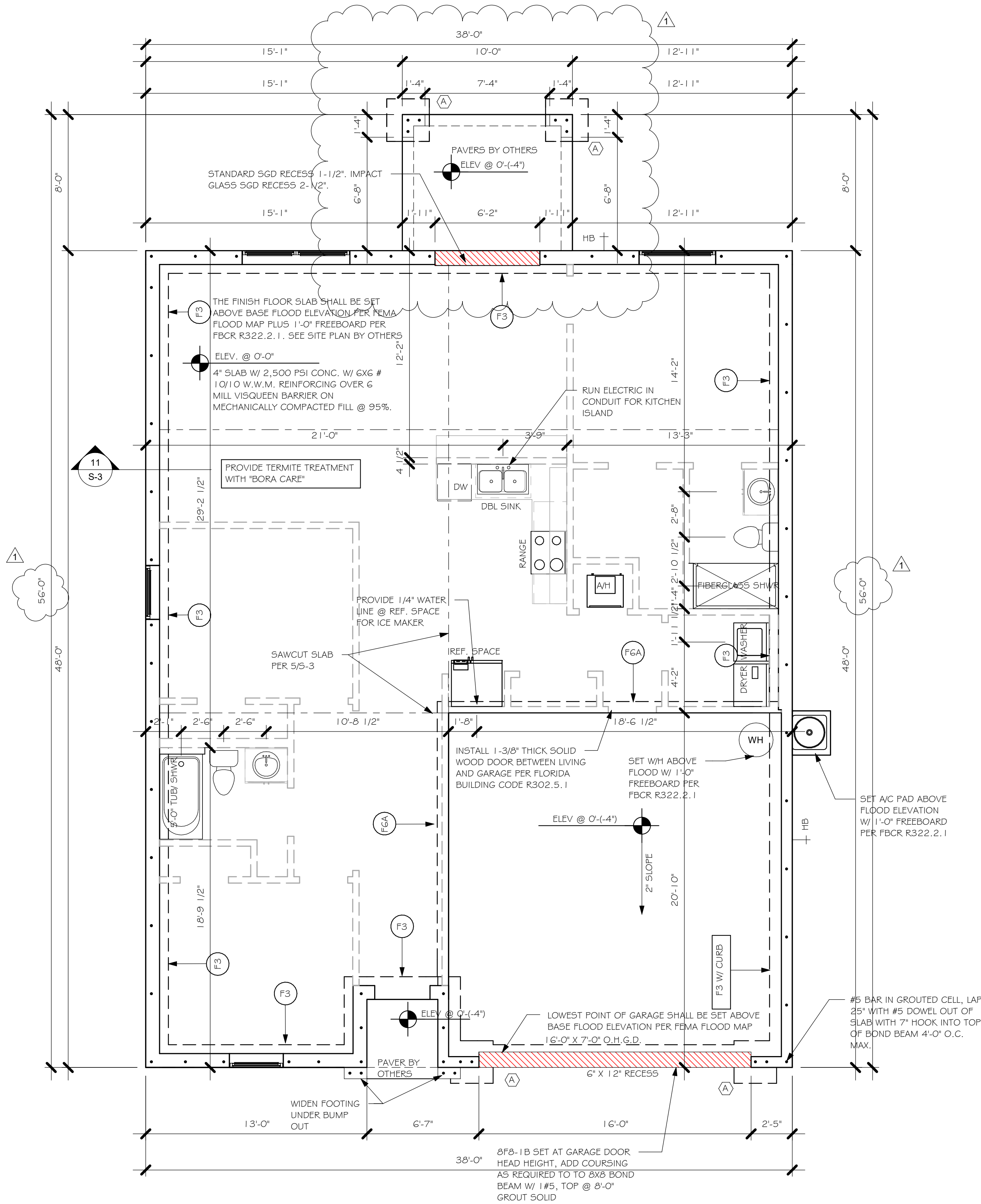

FOUNDATION
1/4" = 1'-0"

No.	Description	Date
1	COMPLETE MODEL CHANGE FROM 1389 BR TO A 1389 BR WITH EXT LANAI /CHANGED STRAPPING FROM USP TO SIMPSON STONG TIE	02/07/20

DESIGN IN ACCORDANCE WITH THE RESIDENTIAL
FLORIDA BUILDING CODE 2017 - 6TH EDITION



Gulf Coast
Drafting & Design, Inc.
EMAIL: PLANS@GULFCOASTDRAFTING.COM
PHONE: 239-540-1823
1515 SE 47th ST. CAPE CORAL, FL 33904

STRUCTURAL ENGINEERING
STRUCTURAL SYSTEMS OF NORTH FLORIDA
DALE C. CORAL, P.E., S.E.
FL. REG. NO. 13599
(239) 549-4554
CAL 8889

LOT: 37-38 BLOCK: 5703
SUBDIVISION: GATOR CIRCLE SPOT LOTS
ADDRESS: 3820 NE 10TH PLACE
D.R.H. #: 579560121
MODEL # 1389 B
GCD JOB # 11283

DATE: 10/17/19
DRAWN BY: JSL
CHECKED BY: JWC
REVISED: 02/07/20
PLAN: FOUNDATION PLAN
SCALE: As indicated

L:\O-New Data\1 - MASTER 2019\2019-BUILDERS\DK HORTON 2019\SUBDIVISIONS\GATOR
CIRCLE C.O.I 1283 LOT 37-38 BLK 5703 1389 BRREVIT 11283 1389 BR.rvt

TRUSS STRAPPING TO MASONRY		
MAX TRUSS UPLIFT @ 24" OC (LBS)	CONNECTOR	FASTENER
1450 1810 2120 1875 (1 PLY) 1795 (2 PLY) 2365 (2 PLY) 2365 (2 PLY) 3965/SYP 3330/SPF 4235/SYP 3640/SPF 4670/SYP 4015/SPF 5445/SYP 5360/SPF 10690/SYP 10690/SPF 10790/SYP 10790/SPF	(1) META16 TO 40 (1) HHETA16 TO 40 (2) META16 TO 40 (2) HHETA16 TO 40 (2) HHETA12 TO 40 MGT (2 PLY) HTT4 HTT5 HTTSKT (1)HGT - 2 (1)HGT - 3	8-0.148x1 1/2", EMBED 4" 9-0.148x1 1/2", EMBED 4" 10-0.148x1 1/2", EMBED 4" 10-0.148x1 1/2", EMBED 4" 14-0.162x3 1/2", EMBED 4" 12-0.162x3 1/2", EMBED 4" 12-0.162x3 1/2", EMBED 4" 22-0.148x3" ATR, EPOXY 12" 18-0.162x2 1/2", 500" ATR, EPOXY 12" 26-0.148x3", 500" ATR, EPOXY 12" 26-50#10x2 1/2", 500" ATR, EPOXY 18" 16-0.148x3" TO GIRDER, (2)3/4" ATR, EPOXY 12" (2)3/4" ATR, EPOXY 12"

NOTES:

- PROVIDE A STRAP FROM THE ABOVE LIST AT EACH ROOF TRUSS BEARING POINT, BASED ON THE TRUSS UPLIFT VALUES IN THE SIGNED AND SEALED TRUSS DESIGN PACKAGE AND SUITABLE FOR THE GEOMETRY. EMBED STRAP ON -C OF WALL.
- CONNECTORS ARE SIMPSON STRUCTURAL CONNECTORS. ALL CONNECTORS SHALL BE INSTALLED IN STRICT ACCORDANCE WITH SIMPSON PRINTED INSTRUCTIONS. SUBSTITUTIONS MUST BE APPROVED IN WRITING BY THE ENGINEER OF RECORD.
- WHERE EMBEDDED STRAPS ARE MISSING, OR MIS-LOCATED, INSTALL RETROFIT STRAP PER 10/5-3.

R4-021020

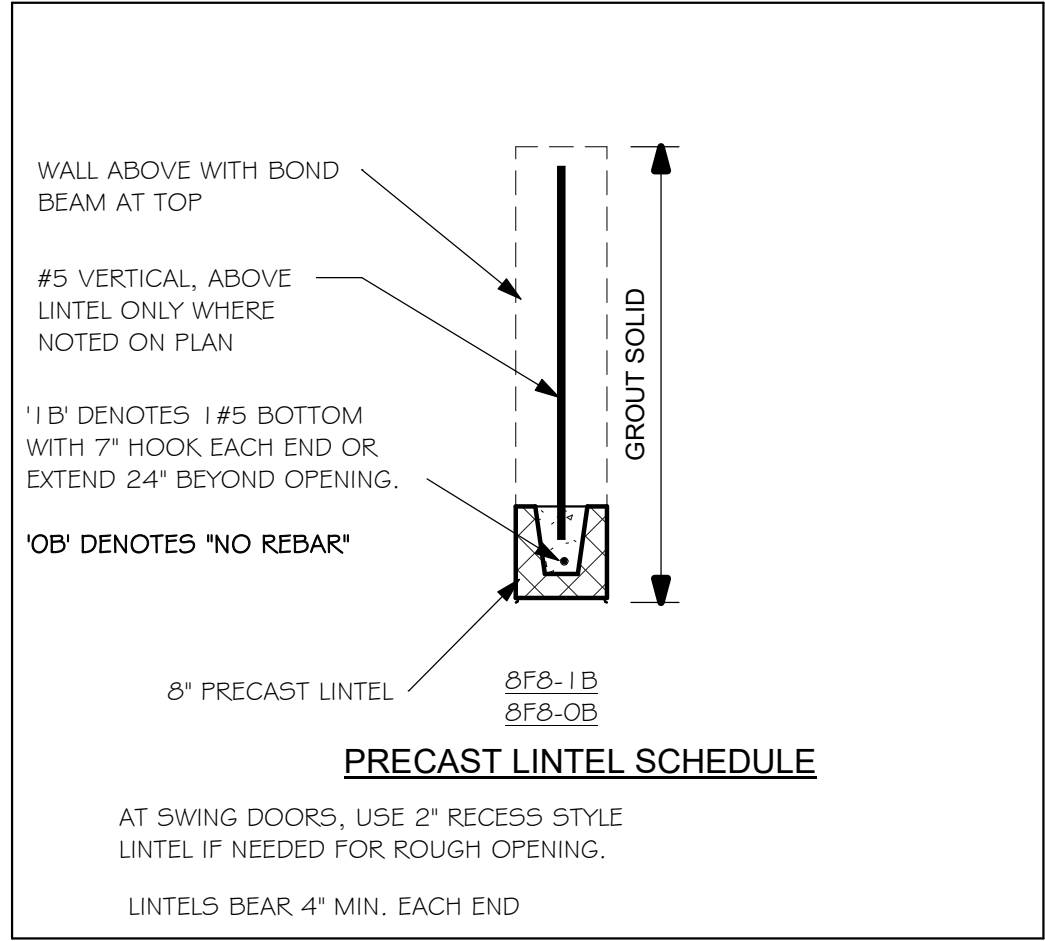

PLAN NOTES:

- ROOF TRUSS BEARING @ 8'-0".
- ROOF FRAMING SHALL BE WOOD TRUSSES DESIGNED BY A DELEGATED TRUSS ENGINEER PER DESIGN CRITERIA ON SHEET 5-3.
- PROVIDE STRAPPING AT TRUSSES PER NOTES ON THIS SHEET.
- FOR NAILING OF ROOF AND FLOOR DECK, SEE 1 AND 2 ON 5-3.
- 8F8-1B etc., DENOTES PRECAST LINTEL ABOVE DOOR/WINDOW OPENING PER SCHEDULE THIS SHEET.
- AT TRUSS BEARING, PROVIDE 8x8 MASONRY BOND BEAM W/ 1 #5 CONTINUOUS, SEE DETAIL 11/5-3.

BEARING HEIGHT

= BEARING @ 8'-0"

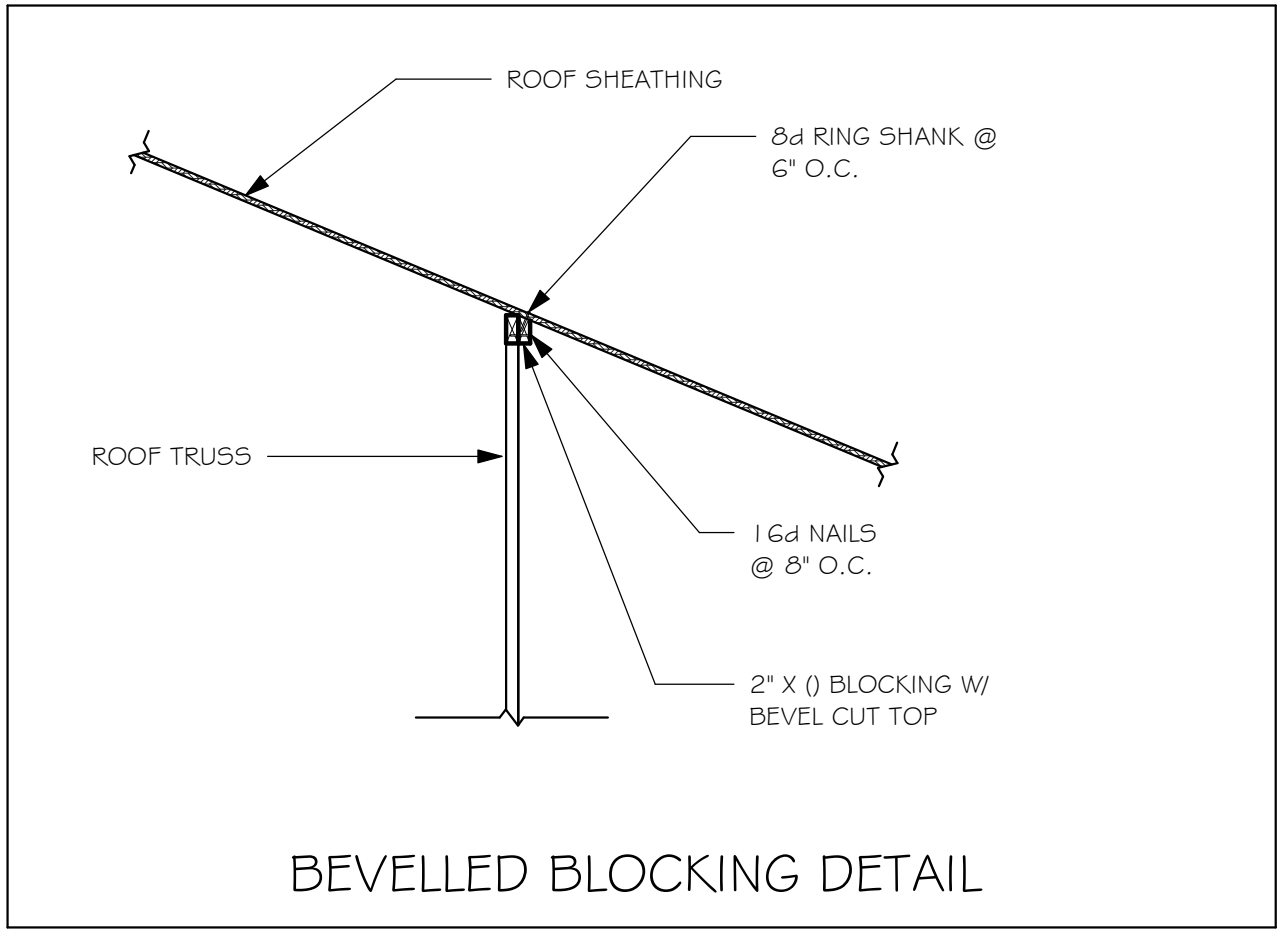

TRUSS BEARING CONDITIONS AND STRAPPING IS BASED ON TRUSS LAYOUT PREPARED BY SCOSTA
JOB#: 44115BL DATED: 12/12/19 REVISED: NONE

(+33.5, -36.3) WIND PRESSURES PER ASCE7-10, 160 MPH, EXPOSURE C, AND CONVERTED TO ALLOWABLE STRESS DESIGN PRESSURES USING 0.6W LOAD FACTOR. (V2sd=124 MPH, RISK CAT II, ENCLOSED, kd=0.85, H=15')

EMBED META16 AT ALL TRUSSES, EXCEPT AS NOTED AT GIRDERS

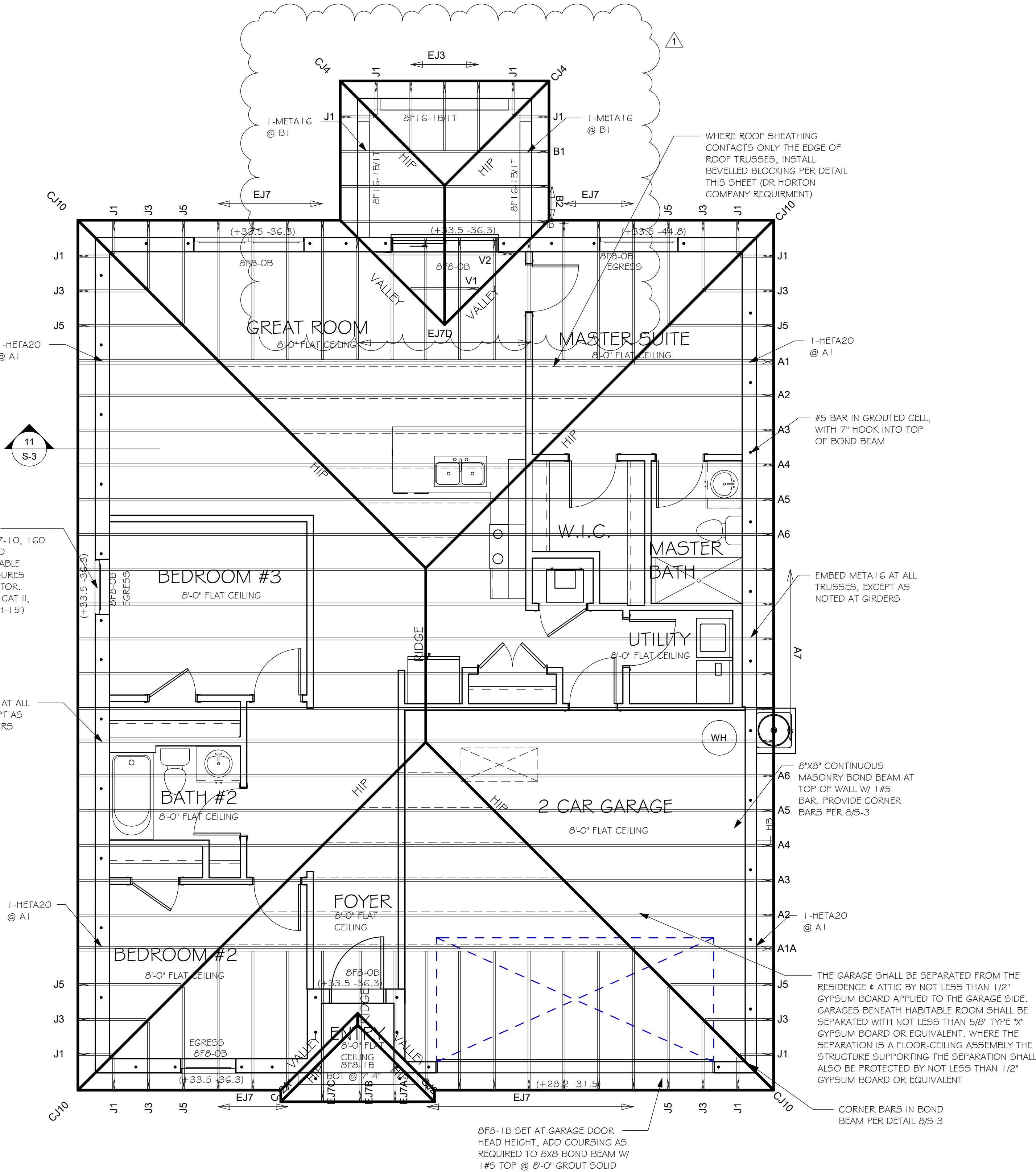

ROOF FRAMING PLAN

1/4" = 1'-0"

No.	Description	Date
1	COMPLETE MODEL CHANGE FROM 1389 BR TO A 1389 BR WITH EXT LANAI /CHANGED STRAPPING FROM USP TO SIMPSON STONG TIE	02/07/20

DESIGN IN ACCORDANCE WITH THE RESIDENTIAL FLORIDA BUILDING CODE 2017 - 6TH EDITION



Gulf Coast
Drafting & Design, Inc.
EMAIL: PLANS@GULFCOASTDRAFTING.COM
PHONE: 239-540-8223
1515 SE 47th ST. CAPE CORAL, FL 33904

STRUCTURAL SYSTEMS OF NORTH FLORIDA
2015 CAPE CORAL, FL 33904
(239) 549-4254
CIVIL 889

LOT: 37-38	BLOCK: 5703
SUBDIVISION: GATOR CIRCLE SPOT LOTS	
ADDRESS: 3820 NE 10TH PLACE	
D.R.H. #: 579560121	

MODEL # 1389 B
GCD JOB # 11283

DATE:	10/17/19
DRAWN BY:	JSL
CHECKED BY:	JWC
REVISED:	02/07/20
PLAN:	ROOF FRAMING PLAN
SCALE:	As indicated

S-2

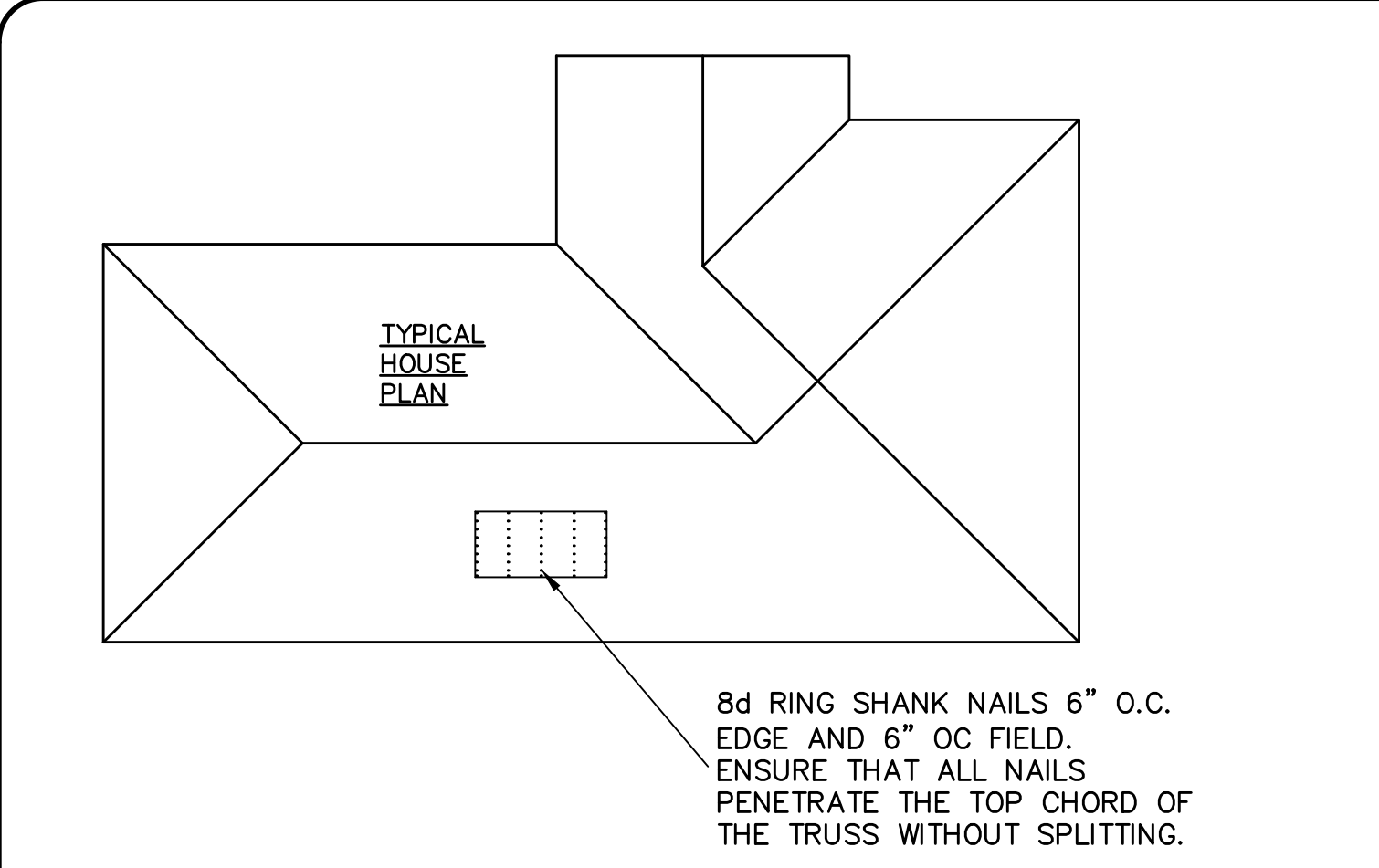

1 **ROOF DECK NAILING PATTERN**
SCALE: NTS

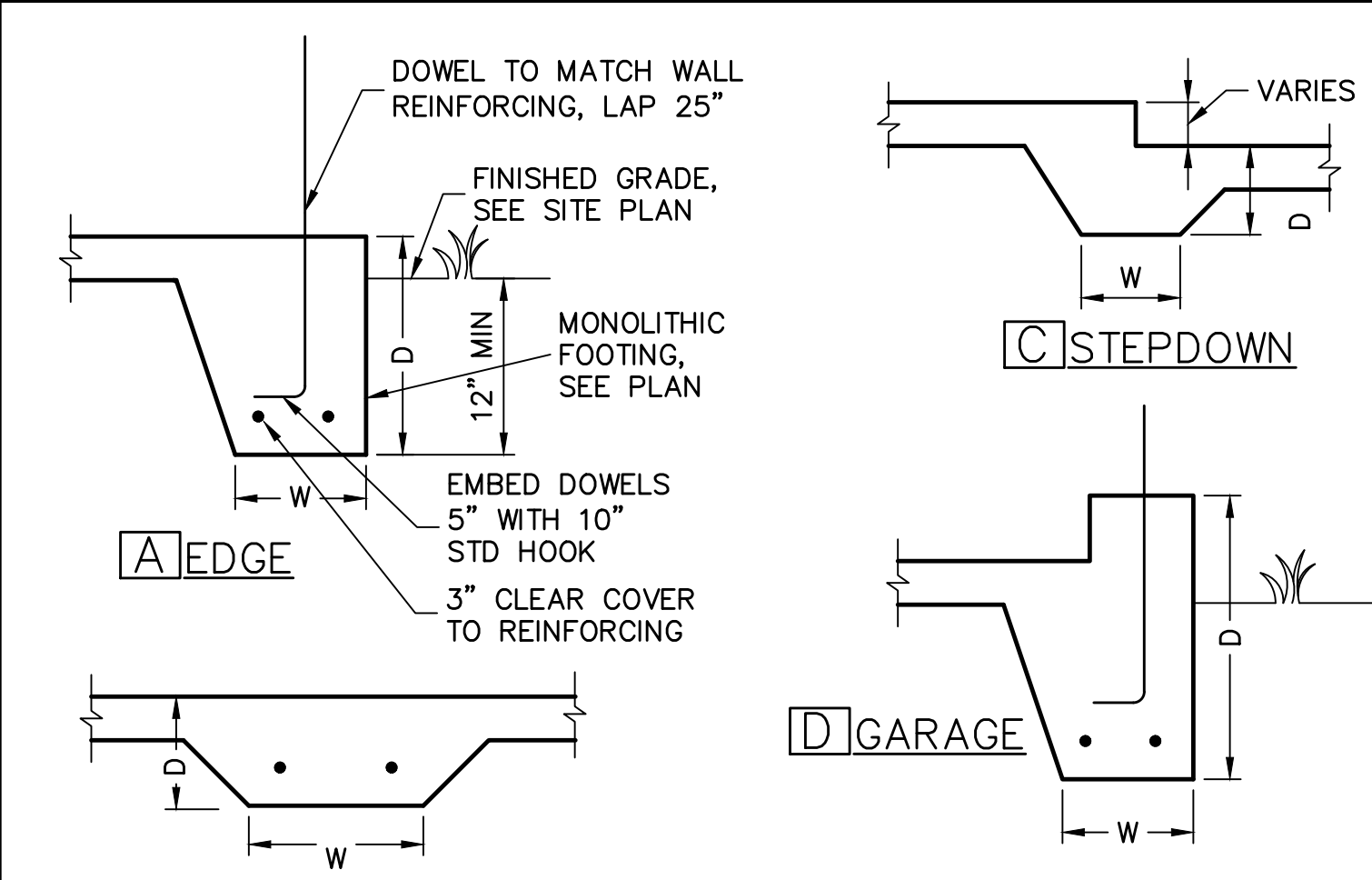

4 **MONOLITHIC FOOTINGS**
SCALE: 3/4" = 1'-0"

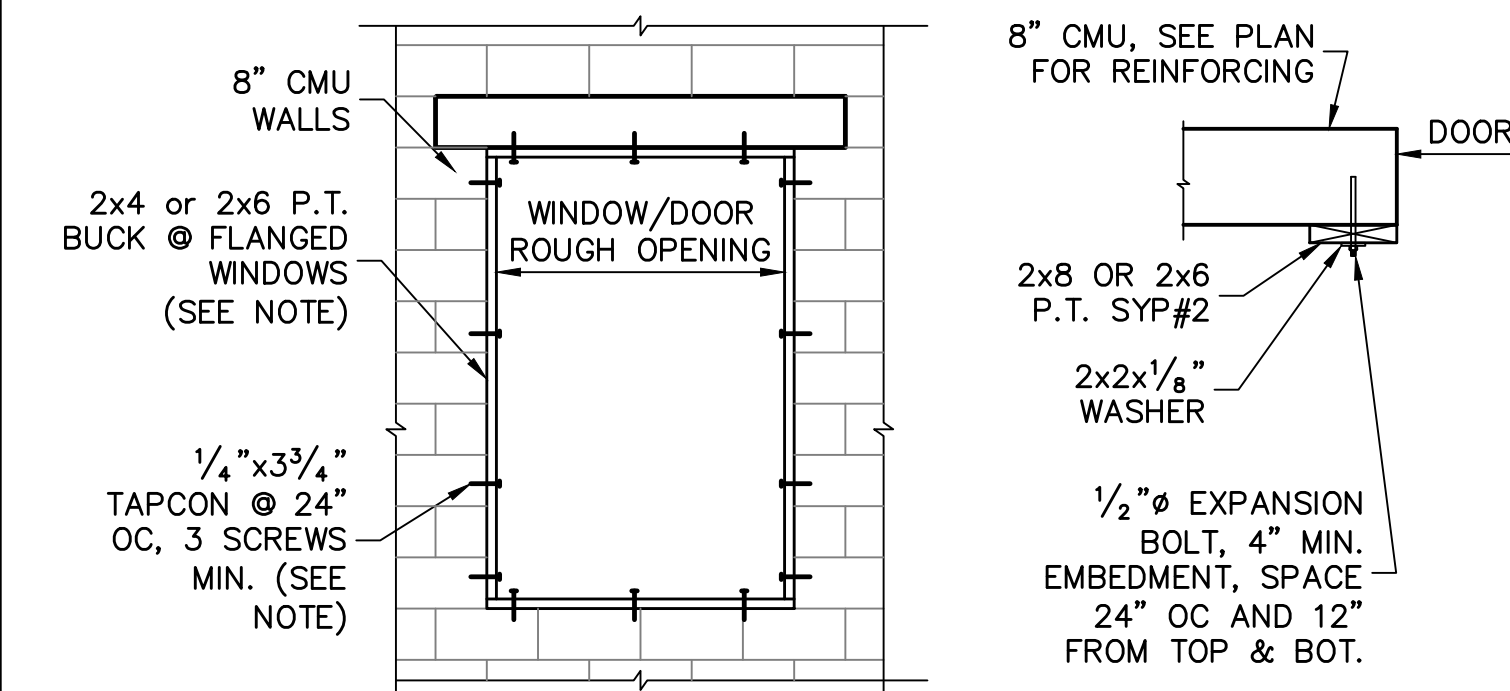

7 **BUCK FASTENING** **GARAGE DOOR**

NOTE: THIS BUCK FASTENING DETAIL IS INTENDED FOR FLANGED WINDOW/DOOR PRODUCTS THAT FASTEN THRU THE FLANGE WITH WOOD SCREWS TO THE BUCK. FOR WINDOW/DOOR PRODUCTS THAT DO NOT HAVE A FLANGE AND FASTEN INSTEAD OUTWARD THRU THE FRAME, USE MASONRY SCREWS PER MFR. THAT ARE LONG ENOUGH TO PENETRATE 2-1/4" INTO THE MASONRY. IN THIS CASE, THE BUCK MATERIAL IS SIMPLY A SPACER AND MAY BE 1x4 OR 1x6 OR OMITTED ENTIRELY AND THE SPACER MAY BE TACKED IN PLACE WITH MASONRY NAILS OR PINS.

RETROFIT STRAPS TO CONCRETE/MASONRY			
TRUSS UPLIFT (LBS) @ 24" OC	CONNECTOR		
TO 840	1-MTSM16 or 20	7-10dx1 1/2"	4-1/2"x2 1/4" TITEN
TO 1045	1-HTSM16 or 20	8-10dx1 1/2"	4-1/2"x2 1/4" TITEN
TO 2090	2-HTSM16 or 20	8-10dx1 1/2"	4-1/2"x2 1/4" TITEN
TO 4300	2-LGT2	16-16d, 7-1/4"x2 1/4" TITEN	
TO 3480	HTT16	18-16d, 5/8" ALLTHREAD, DRILL & EPOXY 10" EMBED W/ SIMPSON SET.	
TO 10530	HGT-2/3	TWO 3/4" ALLTHREAD, DRILL & EPOXY 12" EMBED WITH SIMPSON SET.	

NOTES:
1) WHERE EMBEDDED STRAP IS MISSING OR MIS-LOCATED, PROVIDE A STRAP FROM THE ABOVE LIST AT EACH ROOF TRUSS BEARING POINT, BASED ON THE TRUSS UPLIFT VALUES IN THE SIGNED AND SEALED TRUSS DESIGN PACKAGE.
2) CONNECTORS ARE SIMPSON STRONG TIE. ALL CONNECTORS SHALL BE INSTALLED IN STRICT ACCORDANCE WITH SIMPSON PRINTED INSTRUCTIONS.

10 **RETROFIT UPLIFT CONNECTOR SCHEDULE**

SHEATHING SCHEDULE	
EXTERIOR STUD WALL	FLOOR
7/16" ZIP SYSTEM WALL SHEATHING BY HUBER ENGINEERED WOODS LLC, NAILED W/ 8d COMMON WIRE @ 6" O.C. EDGE AND 6" O.C. FIELD. PROVIDE 2x4 BLOCKING AT ALL JOINTS. INSTALL SHEATHING AND SEAM TAPE IN STRICT ACCORDANCE WITH MFR. WRITTEN INSTRUCTIONS.	N/A
ROOF	EXTERIOR CEILING AND SOFFIT
A.P.A. RATED SHEATHING, EXPOSURE 1, SPAN RATING 24/16 OR BETTER. FASTEN WITH 8d RING SHANK NAILS @ 6" O.C. EDGE AND 6" O.C. FIELD. (WHEN 1/2" ZIP BRAND ROOF SHEATHING IS USED, H-CLIPS ARE NOT REQUIRED)	OPTIONS: 1) 1x4 STRIPPING @ 16"OC w/ 2-8d NAILS TO EACH TRUSS, 3/8" EXTERIOR GYPBOARD CEILING, FASTEN W/8d NAILS OR 1 5/8" DRYWALL SCREWS @ 6"OC EDGE & FIELD. 2) 3/8" BC PLYWOOD NAILED w/ 6d COMMON @ 6" OC EDGE & FIELD. 3) VINYL OR ALUMINUM PERFORATED SOFFIT INSTALLED PER MANUFACTURER INSTRUCTIONS TO MEET WIND PRESSURES PER R703.1.2.1.
(RING SHANK NAILS PER R803.2.3.1: 0.113" NOMINAL SHANK DIAMETER, RING DIA. OF 0.012" OVER SHANK DIAMETER, 16 TO 20 RINGS PER INCH, 0.280" DIAMETER FULL ROUND HEAD, 2" NAIL LENGTH)	

2 **NOTE: EXTERIOR CEILINGS AND SOFFITS 1) AND 2) SPECIFIED HERE MEET THE DESIGN WIND PRESSURES PER R703.1.2.1.**

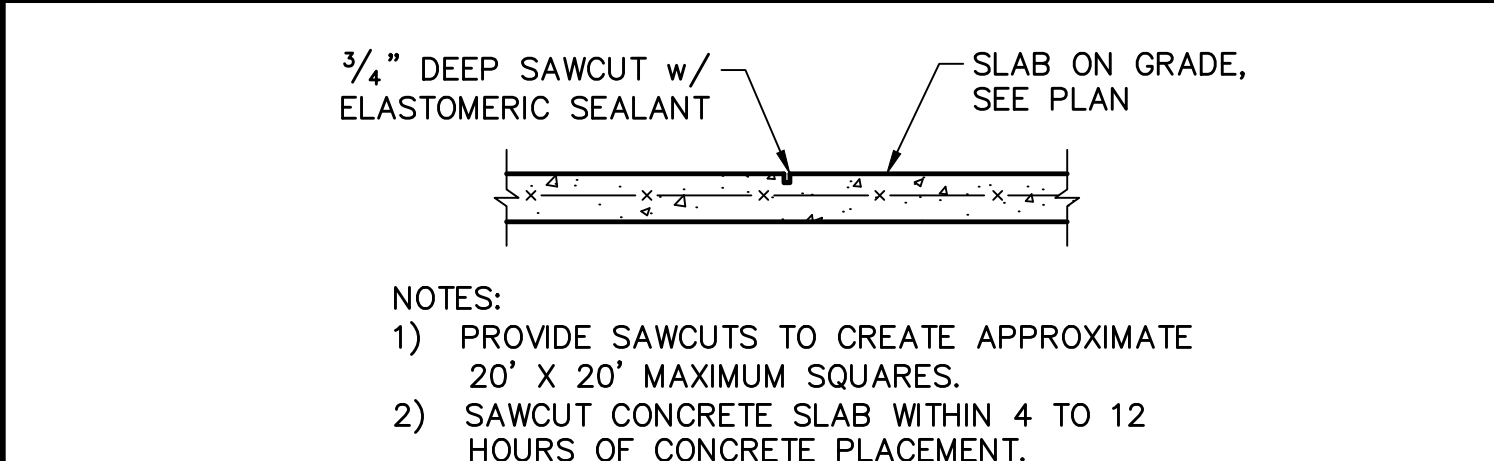

5 **SLAB SAWCUT DETAIL**
SCALE: NTS

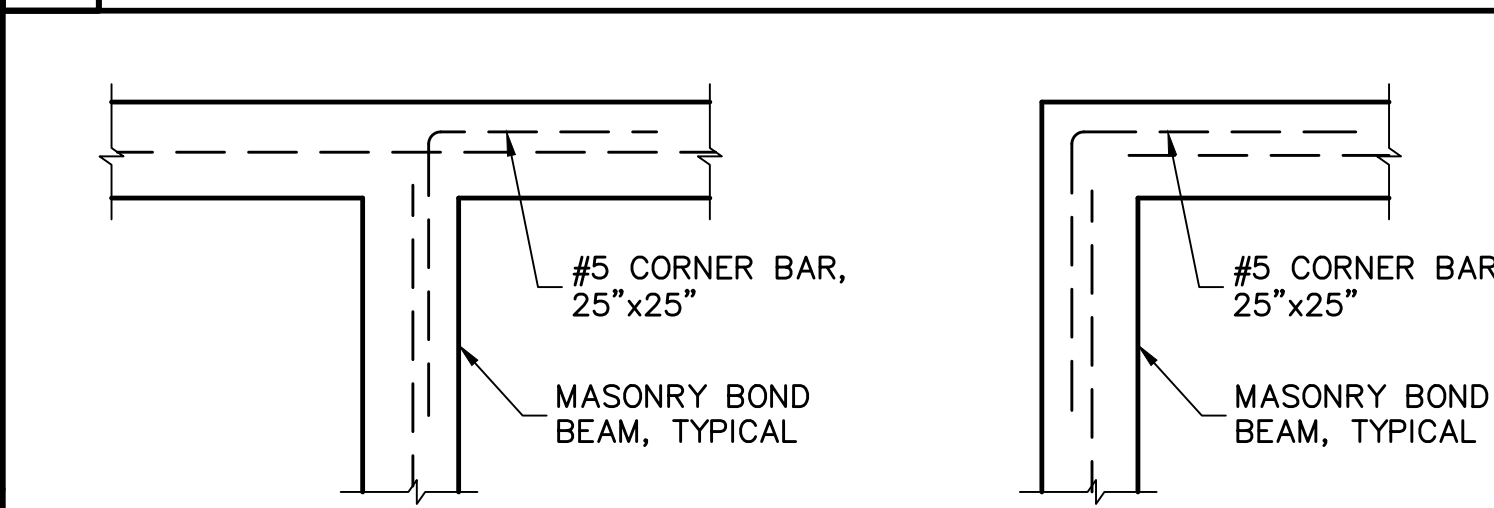

8 **CORNER BAR DETAIL IN BOND BEAMS**
SCALE: 3/4" = 1'-0"

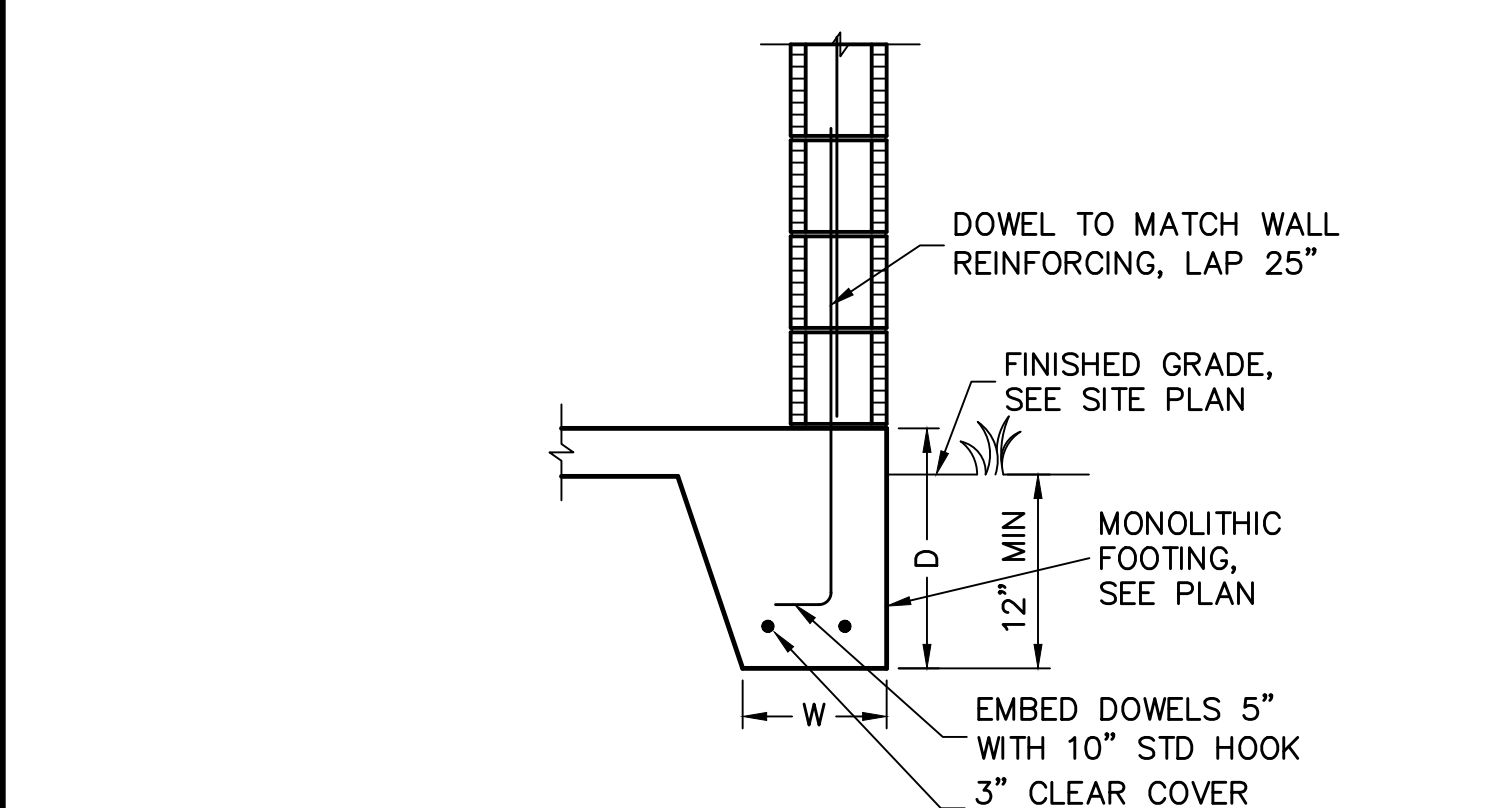
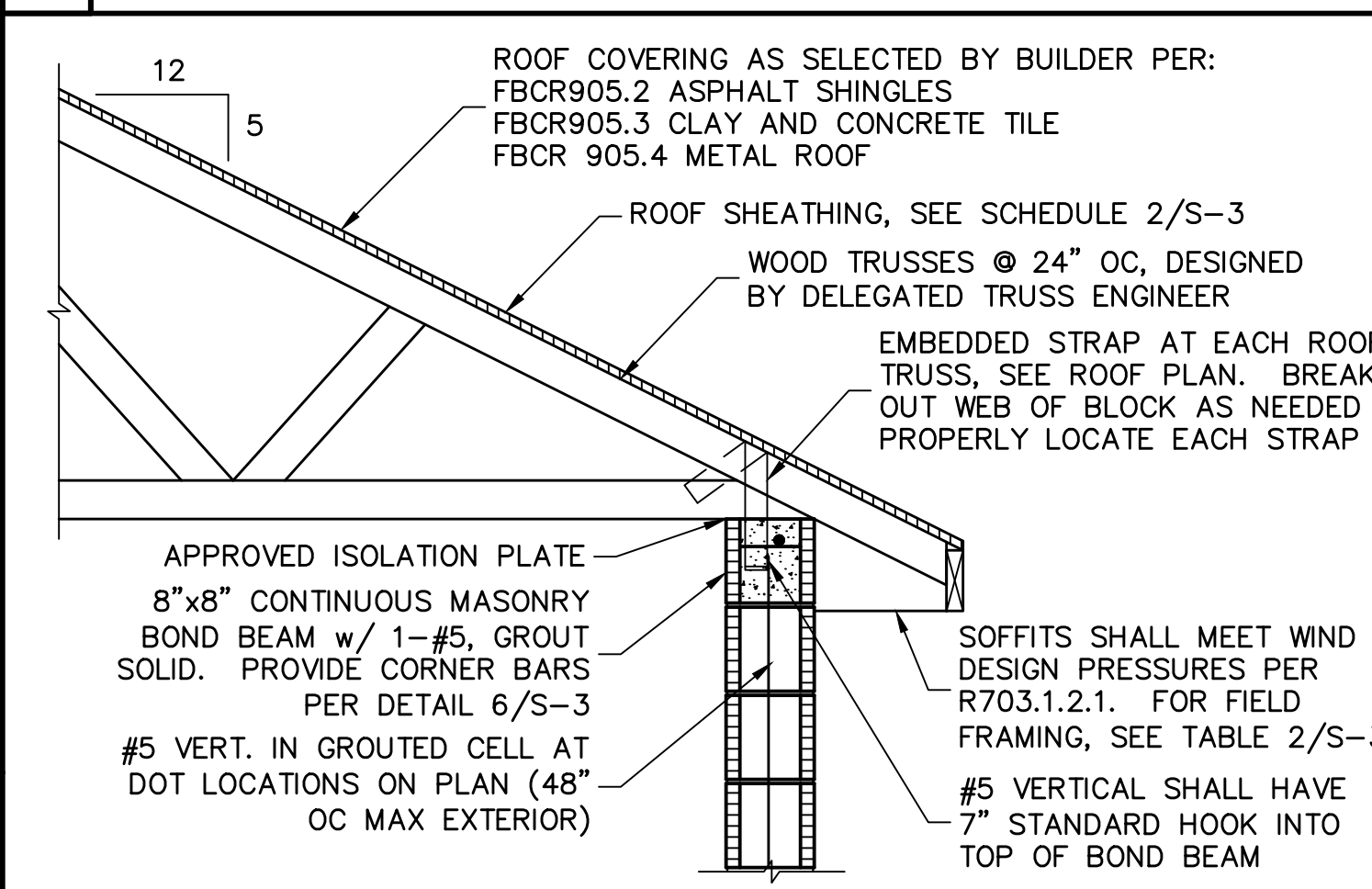

11 **FULL HEIGHT WALL SECTION**
SCALE: 3/4" = 1'-0"

WINDOW/DOOR/SOFFIT DESIGN WIND PRESSURES			
WIND PRESSURES PER ASCE7-10, 160 MPH, EXPOSURE C, AND CONVERTED TO ALLOWABLE STRESS DESIGN PRESSURES USING 0.6W LOAD FACTOR. (Vwsd=124 MPH, RISK CAT II, ENCLOSED, Kd=0.85, H=15')			
TYPE	INTERIOR ZONE 4	END ZONE 5	
SOFFIT	+33.5 -36.3	+33.5	-44.8
TYPICAL WINDOWS & DOORS	+33.5 -36.3	+33.5	-44.8
8' OR 9' GARAGE DOORS	+28.4	-33.5	
16' OR 18' GARAGE DOORS	+28.2	-31.5	

(SEE PLAN FOR OTHER SPECIFIC PRESSURES)

1) TABLE MAY BE USED FOR ANY SIZE WINDOW OR DOOR IN EACH TYPE.
2) USE "INTERIOR ZONE 4" PRESSURES UNLESS WINDOW OR DOOR IS LOCATED WITHIN THE "END ZONE 5" COLUMN. (DIAGRAM BELOW), THEN USE THE HIGHER PRESSURES UNDER THE "END ZONE 5" COLUMN.
3) ALL GLASS / GLAZING SHALL BE IMPACT RATED OR USE IMPACT RATED SHUTTERS.
4) SUBMIT PRODUCT APPROVALS TO THE BUILDING DEPARTMENT AS REQUIRED BY THE LOCAL JURISDICTION.
5) MANUFACTURED SOFFIT PRODUCTS SHALL BE INSTALLED PER MFR ENGINEERING SPEC SHEETS.

* ON IRREGULAR SHAPED BUILDINGS, THERE IS NO GUIDANCE IN THE CODE FOR HOW FAR A CORNER MUST PROTRUDE FROM THE MAIN BUILDING TO BE CONSIDERED 'ZONE 5'. WE HAVE CHOSEN >15'. THIS IS SUBJECT TO JUDGEMENT CALL BY THE AUTHORITY HAVING JURISDICTION.

IN ZONE 5, MANUFACTURED SOFFIT PRODUCTS MAY REQUIRE ADDITIONAL BATTENS OR FASTENING PER MFR ENGINEERING SPEC SHEETS TO MEET THE PRESSURE REQUIREMENTS.

3 **END ZONE 5 PRESSURES OCCUR AT "PRIMARY" OUTSIDE CORNERS OF BUILDING (BOLD LINES)**

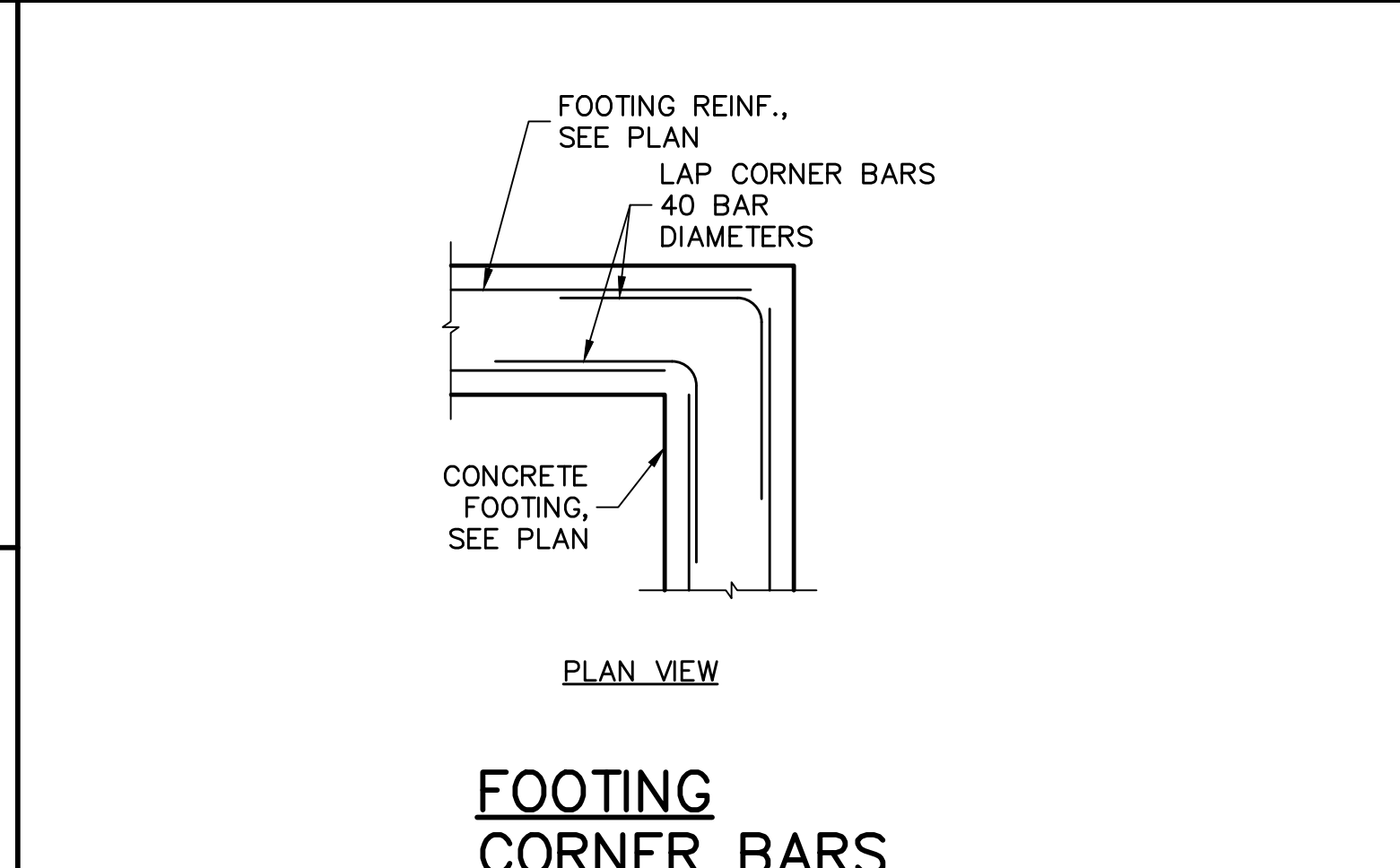

6 **FOOTING CORNER BARS**
SCALE: NTS

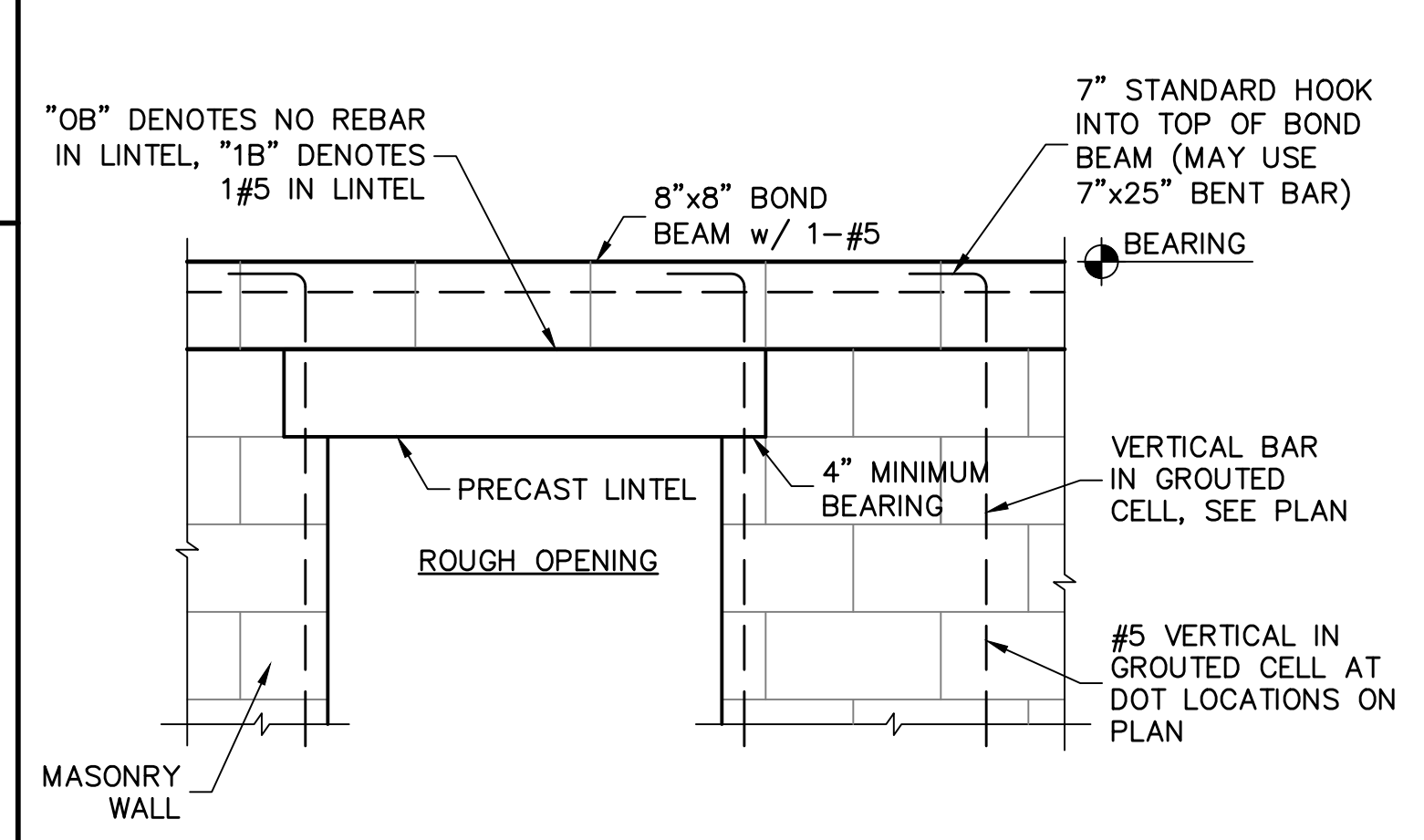

9 **BOND BEAM & REINFORCING**
SCALE: 3/4" = 1'-0"

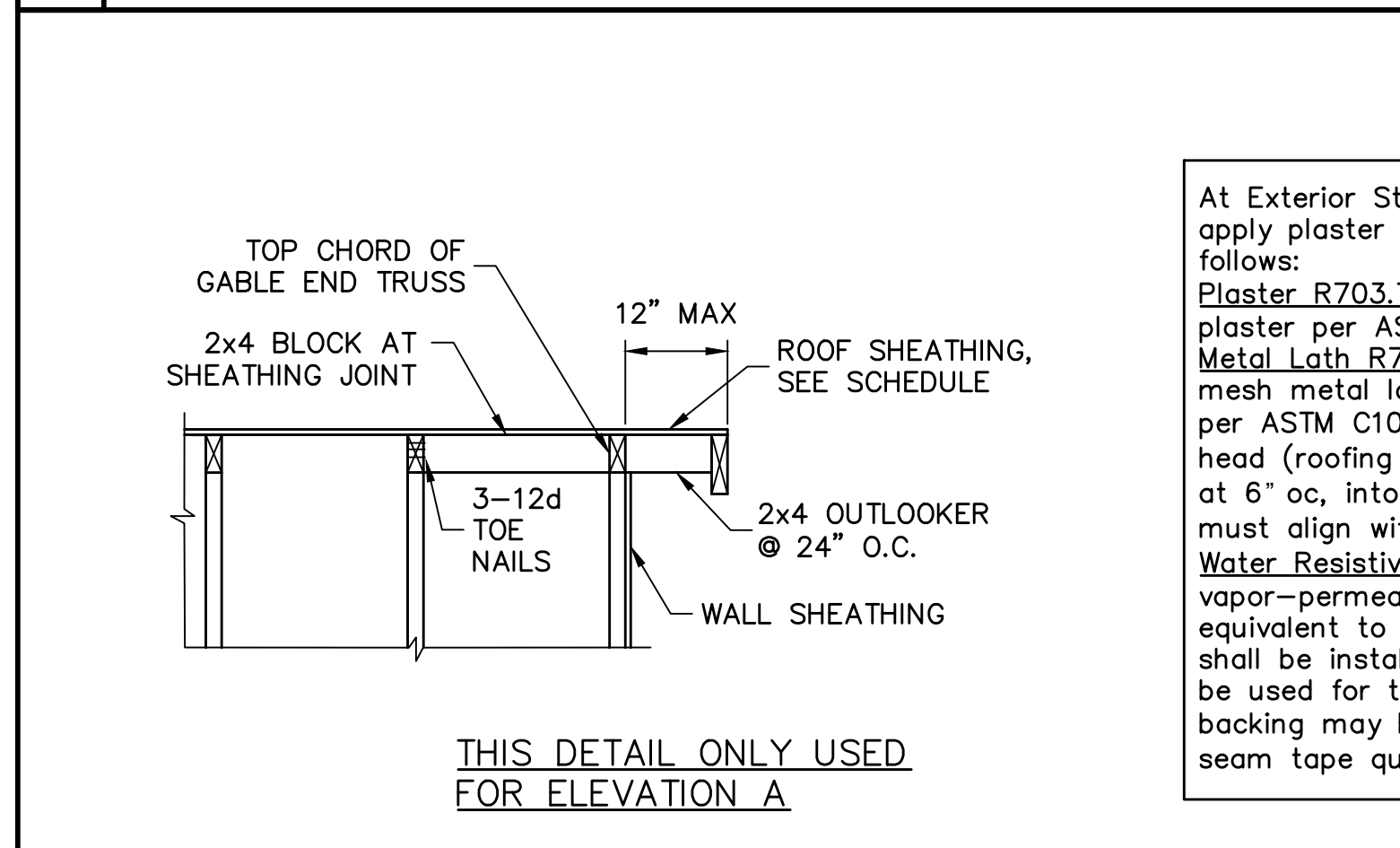

12 **OUTLOOKER DETAIL**
SCALE: N.T.S.

DESIGN CRITERIA:
DESIGN IN ACCORDANCE WITH REQUIREMENTS OF THE FLORIDA BUILDING CODE 6th EDITION (2017) RESIDENTIAL

REV 1 - REVISED MODEL TO ADD LANAI AND CHANGED FROM USP STRAPPING TO SIMPSON STRONG TIE STRAPPING

- FLOOR & ROOF UNIFORM LOADS:
ROOF: LIVE TOP CHORD 20 PSF
LIVE BOTTOM CHORD 10 PSF (NON-CONCURRENT W/ TOLL)
SHINGLE/METAL ROOFING DEAD LOAD 15 PSF TOTAL
MINIMUM DEAD LOAD FOR WIND: TC 5 PSF, BC 5 PSF
DEFLECTION CRITERIA:
ROOF: L/240 LIVE, L/180 TOTAL
- WIND LOADS:
WIND DESIGN PER, ASCE7-10
BASIC WIND SPEED (ASCE7-10) 160 MPH
NOMINAL WIND SPEED (Vwsd TABLE R301.2.1.3) 124 MPH
BUILDING CATEGORY II
IMPORTANCE FACTOR 1.00
EXPOSURE C
MEAN ROOF HEIGHT = 15 FT
ROOF PITCH 5/12
ENCLOSURE CLASS. 1
INTERNAL PRES. COEFF. +/- 0.18
WINDOW/DOOR DESIGN WIND PRESSURE, SEE TABLE IN DETAIL 3.
SOFFITS - PER R703.1.2.1, ALL SOFFITS SHALL BE CAPABLE OF RESISTING THE DESIGN PRESSURES SPECIFIED IN TABLE R301.2(2) FOR WALLS.
- REINFORCED CONCRETE:
DESIGN AS PER ACI 318-14
REQUIRED COMPRESSIVE STRENGTH AT 28 DAYS:
SLAB ON GRADE f'c = 2500 PSI
3 1/2" MINIMUM THICKNESS REINFORCED WITH 6x6 w/1.4xw1.4 WWMF OR FIBERMESH.
CONVENTIONAL SHALLOW FOOTINGS f'c = 2500 PSI
BEAMS AND COLUMNS f'c = 3000 PSI
ALL OTHER CONCRETE (U.N.O.) f'c = 3000 PSI
UNLESS OTHERWISE SHOWN ON DRAWINGS, MINIMUM CONCRETE COVER FOR REINFORCING SHALL BE AS FOLLOWS:
FOOTINGS 3"
SLAB ON GRADE CENTERED
BEAMS 1 1/2"
COLUMNS 1 1/2"
ALL REINFORCING STEEL SHALL BE PLACED IN ACCORDANCE WITH THE TYPICAL BENDING DIAGRAMS AND PLACING DETAILS OF ACI STANDARDS AND SPECIFICATIONS. ALL REINFORCING STEEL SHALL BE HELD SECURELY IN POSITION WITH STANDARD ACCESSORIES DURING PLACING OF CONCRETE.
REINFORCING STEEL - ASTM A615 GRADE 40 FOR #3
GRADE 60 FOR #4 TO #11
WELDED WIRE FABRIC - ASTM A185
SPICES IN REINFORCING, SHALL BE 40 BAR DIAMETERS. NON-CONTACT LAP SPICES MAY BE USED PROVIDED REINFORCING IS NOT SPACED MORE THAN 5" APART FOR #5 BARS.
FORMWORK AND SHORING SHALL REMAIN IN PLACE UNTIL CONCRETE HAS REACHED AT LEAST 2/3 OF THE REQUIRED 28 DAY STRENGTH.
- REINFORCED MASONRY:
DESIGN PER ACI 530-13
REQUIRED COMPRESSIVE STRENGTHS:
MASONRY WALLS f'm = 1500 PSI
REINFORCING STEEL - ASTM A615 GRADE 60.
SPICES IN REINFORCING, SHALL BE 48 BAR DIAMETERS.
ALL CONCRETE MASONRY UNITS SHALL BE COMPOSED OF ASTM C90, GRADE N-1 HOLLOW CONCRETE MASONRY UNITS WITH TYPE 'S' MORTAR. GROUT ALL CELLS CONTAINING VERTICAL REINFORCEMENT WITH 3000 PSI PEA ROCK CONCRETE GROUT. ALL CELLS BELOW FINISHED GRADE SHALL BE GROUTED SOLID. ALL EXTERIOR WALLS SHALL BE REINFORCED FULL HEIGHT AT DOT LOCATIONS ON PLAN.
- DELEGATED-ENGINEERED WOOD ROOF TRUSSES:
ALL WOOD ROOF TRUSSES SHALL BE DESIGNED BY A DELEGATED TRUSS ENGINEER PER RULE 61G15-31.003 OF THE FLORIDA ADMINISTRATIVE CODE. ALL TRUSSES SHALL HAVE TEMPORARY BRACING PER COMMENTARY AND RECOMMENDATIONS FOR HANDLING, INSTALLING AND BRACING METAL PLATE CONNECTED WOOD TRUSSES, HIB-91." FOR OTHER BRACING REQUIREMENTS, NOTIFY ENGINEER. PROVIDE PERMANENT BRACING PER TRUSS MFR. SHOP DRAWINGS. IF PERMANENT BRACING IS NOT SPECIFIED, CONTACT ENGINEER.
- FOUNDATION:
CONVENTIONAL SHALLOW CONCRETE FOOTINGS
SOIL BEARING CAPACITY 2000 PSF
THE CONTRACTOR SHALL BE RESPONSIBLE FOR DETERMINING THE SUITABILITY OF THE SOIL CONDITIONS FOR THE INTENDED STRUCTURE AND ASSUMED SOIL BEARING CAPACITY. IT IS RECOMMENDED THAT A GEOTECHNICAL FIRM BE HIRED TO PERFORM A SITE EVALUATION.
- DIMENSIONS: VERIFY ALL DIMENSIONS WITH HOUSE PLANS. SEE HOUSE PLANS, MECHANICAL, ELECTRICAL AND PLUMBING DRAWINGS FOR EMBEDS, OPENINGS, SLEEVES, ETC. WHICH ARE NOT SHOWN ON STRUCTURAL DRAWINGS.
- MEANS AND METHODS: THE STRUCTURAL ENGINEER SHALL NOT HAVE CONTROL OR BE RESPONSIBLE FOR CONSTRUCTION MEANS, METHODS, TECHNIQUES, PROCEDURES, OR SEQUENCES: TEMPORARY BRACING, SHORING, GUYING OR OTHER MEANS TO SUPPORT STRUCTURAL ELEMENTS IN PLACE DURING CONSTRUCTION, FOR THE ACTS OR OMISSIONS OF THE CONTRACTOR, OR ANY OTHER PERSONS PERFORMING THE WORK OR FOR THE FAILURE OF ANY OF THEM TO CONSTRUCT THE WORK IN ACCORDANCE WITH THE CONTRACT DOCUMENTS.
- SHOP DRAWINGS: SHOP DRAWINGS SHALL BE PREPARED AND SUBMITTED TO THE ENGINEER FOR REVIEW FOR ALL STRUCTURAL ELEMENTS UTILIZING PREFABRICATED COMPONENTS. ONE SET OF SIGNED & SEALED TRUSS ENGINEERING SHALL BE DELIVERED TO THE ENGINEER OF RECORD FOR THE STRUCTURE PER FLORIDA ADMINISTRATIVE CODE 61G15-30.005 AND 61G15-31.003.

At Exterior Stud Walls and Gable Ends with Wall Sheathing, apply plaster over metal lath over water resistive barrier as follows:
Plaster R703.7.2: 3-coat 7/8" thick portland cement based plaster per ASTM C926.
Metal Lath R703.7.1: Self furring paper backed 2.5lb diamond mesh metal lath per ASTM C847, G60 galvanized, fastened per ASTM C1063 with 1-1/2" long, 11 gage nails with 7/16" head (roofing nails) at 7" oc, or 1-1/2" long, 16 gage staples at 6" oc, into the framing members (ie, the nails or staples must align with and penetrate 3/4" into the framing studs).
Water Resistive Barrier (WRB) R703.7.3: Water-resistive vapor-permeable barrier with a performance at least equivalent to 2 layers of Grade D paper. The individual layers shall be installed independently. An approved house wrap may be used for the 1st layer and metal lath with approved paper backing may be the 2nd layer (Note: ZIP wall sheathing with seam tape qualifies as the first layer).

10 **OUTLOOKER DETAIL**
SCALE: N.T.S.

REVISIONS	BY
02/10/20	DWB

STRUCTURAL ENGINEERING:
STRUCTURAL SYSTEMS OF NORTH FLORIDA
1634 S.E. 47th STREET, SUITE #3
CAPE CORAL, FL 33904
(239) 549-4554
CA# 8829

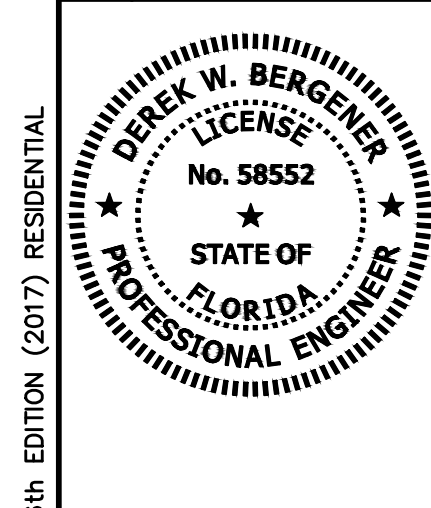

BUILDER:
D.R. HOHTON • PH
America's Builder

STRUCTURAL DETAILS
MODEL 1389 EXPRESS B
3820 N.E. 10TH PLACE
CAPE CORAL, FLORIDA
LOTS: 37-38 SUBDIVISION: GATOR CIRCLE SPOT LOTS

DESIGN/DRAWN DWB/DWB
CHECKED DWB
DATE 02/10/20
SCALE VARIES
JOB NO. DR11283
SHEET S-3
SHEET 3 OF 3

DESIGNED IN ACCORDANCE WITH FLORIDA BUILDING CODE 6th EDITION (2017) RESIDENTIAL

FOR SCOSTA TRUSSES, ELEVATION B, JOB # 44115BL, DATED: 12/12/19, REVISED: NONE