

DESIGN CRITERIA

TOP CHORD LIVE LOAD	20
TOP CHORD DEAD LOAD	7
BOTTOM CHORD LIVE LOAD	10#
BOTTOM CHORD DEAD LOAD	10
TOTAL LOAD	37
DURATION FACTOR	1.25
WIND DESIGN SPEED (MPH)	160
ASCE 7-10 CAT II EXP C	MFWS
CLOSED	FB 2017
MAX. WALL HT FOR WIND LOAD	8'-0"

SHINGLE

**\*\*UNLESS NOTED\*\***

REACTION VALUES ARE UNDER 5000#

UPLIFT VALUES ARE UNDER 1000#

ALL TRUSSES 24"o.c. UNLESS NOTED OTHERWISE

\*\*\*\*\*CAUTION\*\*\*\*\*

DO NOT ATTEMPT TO ERECT TRUSSES WITHOUT REFERRING TO THE ENGINEERING DWGS.

IT IS NECESSARY TO REFER TO THE ENGINEERING DRAWINGS FOR NUMBER OF MEMBERS, BEARING LOCATION, ORIENTATION AND WEB BRACING

REFER TO WTCA/TPI BSCI-B1 SUMMARY SHEET FOR HANDLING METHODS & TEMPORARY BRACING, WHICH IS ALWAYS REQUIRED

BEARING HEIGHTS BASED ON PLANS PROVIDED TO SCOSTA CORP. "+/-" BEARING DIFFERENCES SHOWN ARE CRITICAL. IF ANY HEIGHTS DEVIATE - INFORM SCOSTA CORP.

BEARING WALL & BEAM HEIGHTS	
	0'-0" ELEV.
	ELEV.
	ELEV.
	ELEV.
	ELEV.
	ELEV.
	ELEV.

TYPICAL HANGER SCHEDULE	
(C) SIMPSON HUS 26	(M) SIMPSON HGUS 28-3
(F) SIMPSON HUS 28	(N) SIMPSON HHUS 48
(H) SIMPSON HGUS 28	(P) SIMPSON LUS 24
(I) SIMPSON HGUS 28-2	(B) SIMPSON THA 422
(W) SIMPSON THJA26	(X)

HANGER VALUES HAVE BEEN BASED ON 16D COMMON NAILS EXCEPT THE FOLLOWING

LUS24 - 100 COMMON	THJA26 - 100 x 1-1/2
--------------------	----------------------

\*\*\*\*\*ATTENTION\*\*\*\*\*

APPROVAL OF THIS TRUSS LAYOUT IS NECESSARY BEFORE FABRICATION CAN BEGIN. VERIFY DIMENSIONS, PITCHES, OVERHANGS, ELEVATIONS, CEILING & BEARING CONDITIONS. SCOSTA CORPORATION IS RESPONSIBLE FOR ACCURACY IN ACCORDANCE WITH PLANS AND/OR INFORMATION PROVIDED BY CUSTOMER, WITH ANY DEVIATIONS NOTED HEREIN. CUSTOMER IS RESPONSIBLE TO VERIFY ACCURACY OF INFORMATION AND PLANS PROVIDED TO SCOSTA CORPORATION, AND TO VERIFY CONFORMANCE TO FIELD CONDITIONS, AND/OR OWNER CHANGES. TRUSSES WILL BE BUILT IN ACCORDANCE WITH THE APPROVED LAYOUT.

APPROVED BY: \_\_\_\_\_

DATE: \_\_\_\_\_ REQUESTED DELIVERY DATE: \_\_\_\_\_

JOB SITE CONTACT NAME: \_\_\_\_\_

PHONE #: \_\_\_\_\_

E-MAIL: \_\_\_\_\_

TYPICAL JACK CUTS

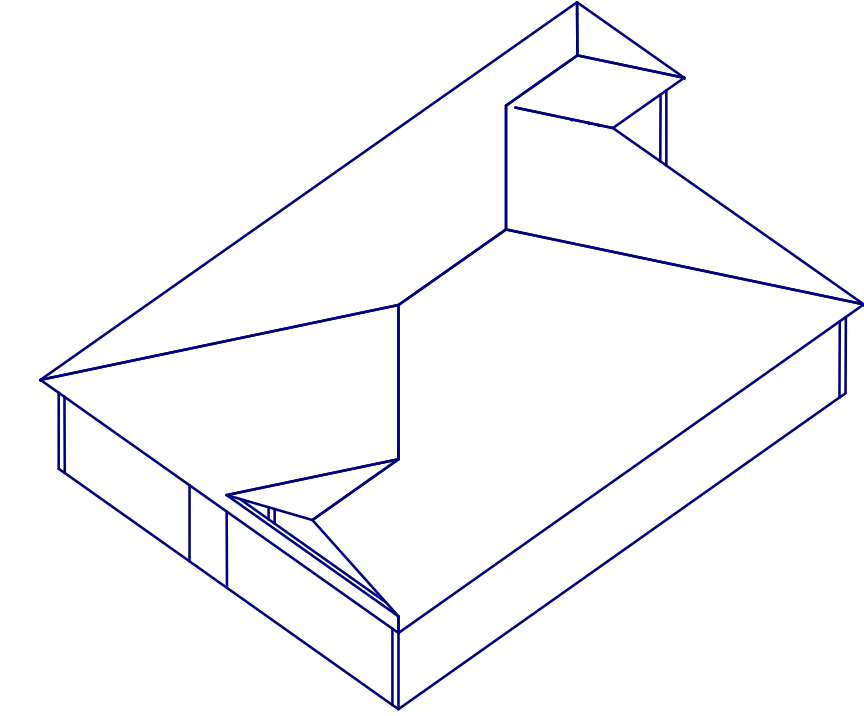
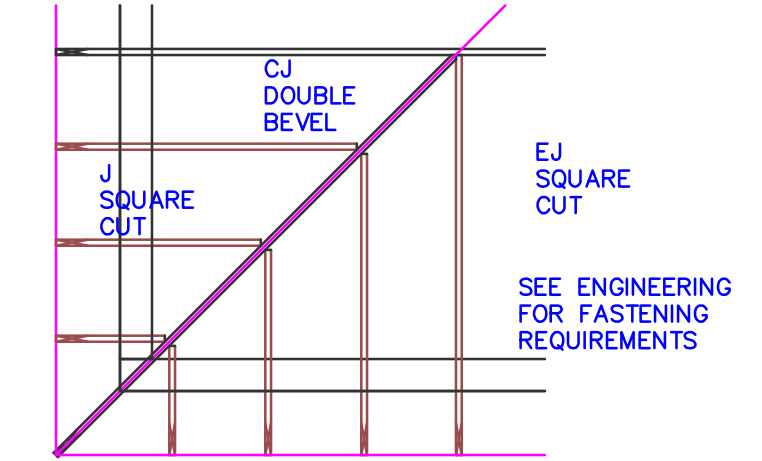

SCOSTA CORP.

WOOD, STEEL OR TIMBER  
ROOF & FLOOR TRUSSES

3670 COMMERCE CENTER DRIVE  
SEBRING, FL 33870  
(863) 385-8242

SCALE: 1/4"=1'-0"	DATE: 12/12/19	REVISED BY:	DRAWN BY: J. CLEVELAND
JOB ADDRESS: 1499 A W/ LANAI GARAGE RIGHT LEE		1 of 1	
CUSTOMER: D.R. HORTON		JOB # 44116L	

L:\O-New Data\1 -MASTER 2019\2019-BUILDERS\DK HORTON 2019\SUBDIVISIONS\LABELLE  
GLADES COUNTY\12001 LOT 12 BLK 2232 1499 AR\REVIT\12001 1499 AR.rvt

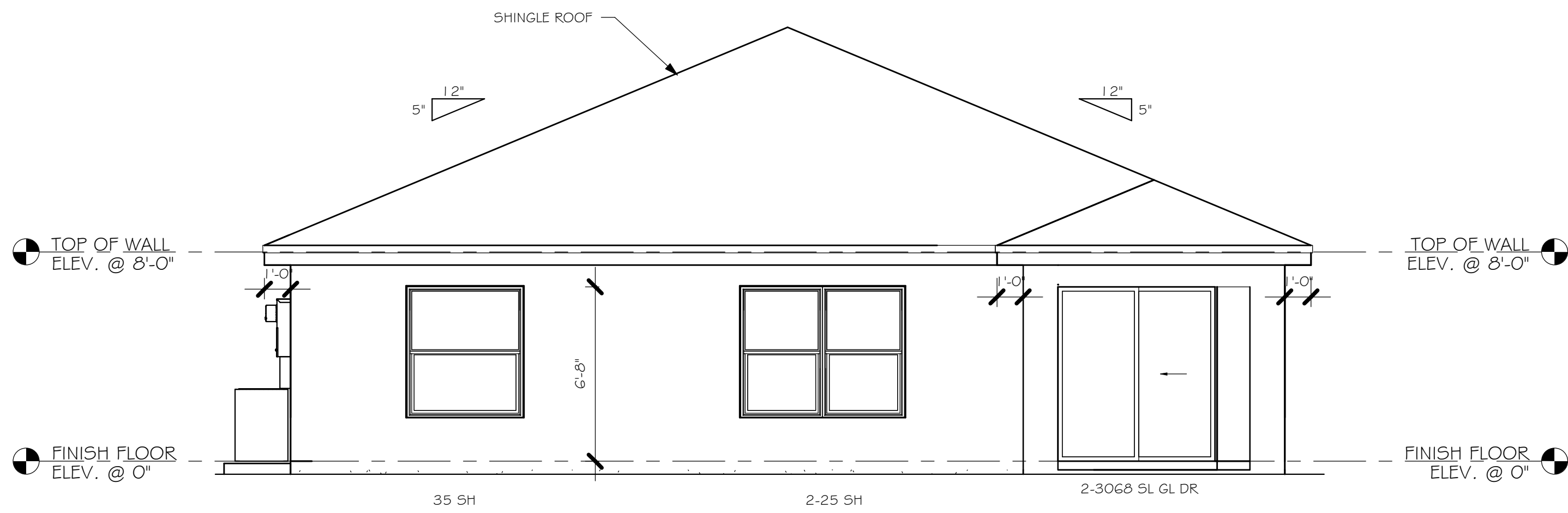

REAR ELEVATION  
1/4" = 1'-0"

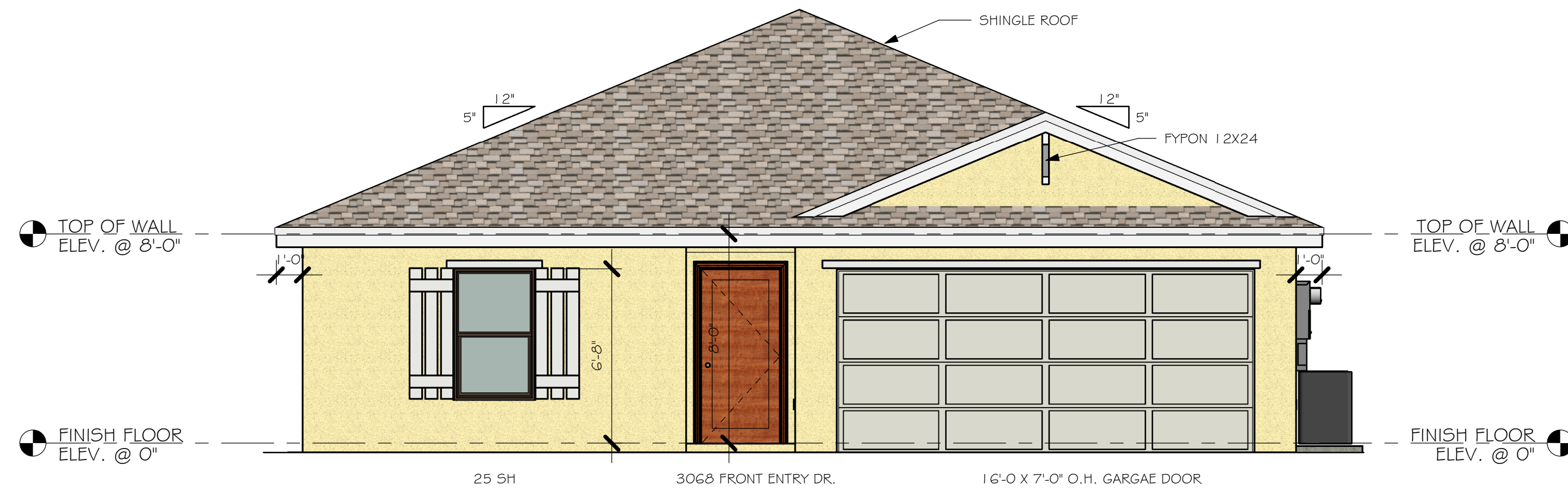

FRONT ELEVATION  
1/4" = 1'-0"

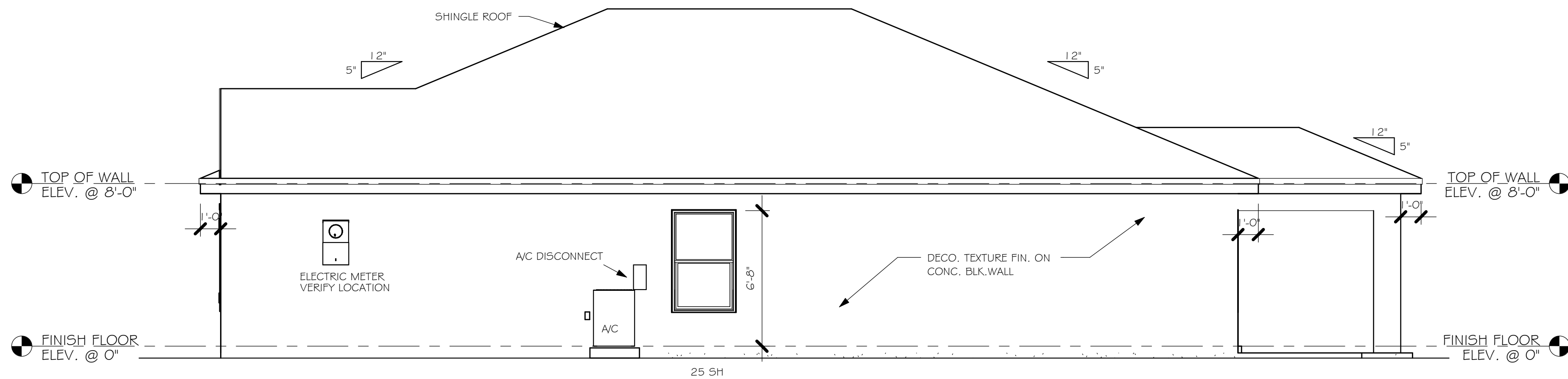

RIGHT ELEVATION  
1/4" = 1'-0"

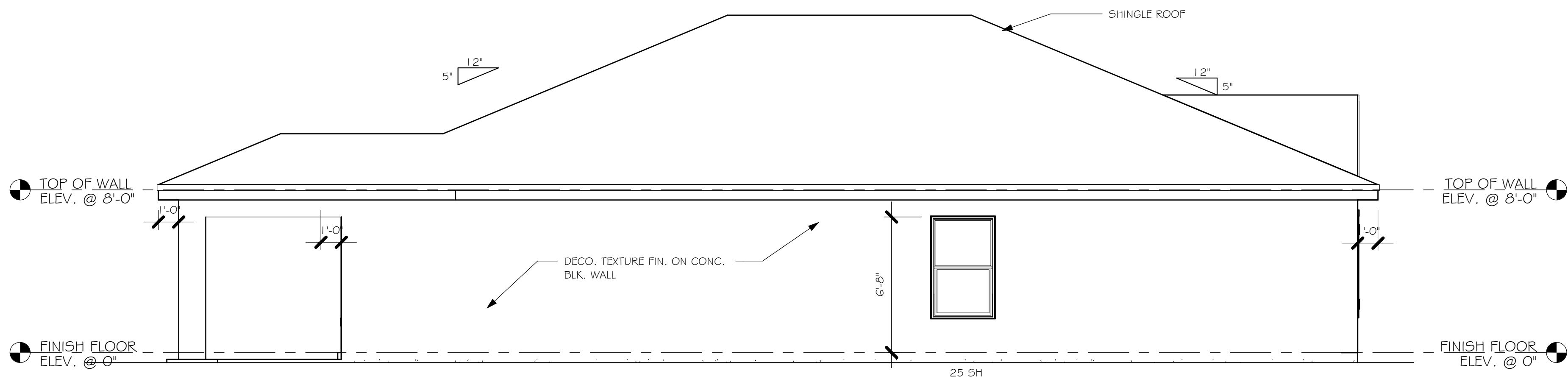

LEFT ELEVATION  
1/4" = 1'-0"

DESIGN IN ACCORDANCE WITH THE RESIDENTIAL  
FLORIDA BUILDING CODE 2017 - 6TH EDITION



**Gulf Coast**  
Drafting & Design, Inc.  
EMAIL: PLANS@GULFCOASTDRAFTING.COM  
PHONE: 339-540-822  
1515 SE 47th ST. CAPE CORAL, FL 33904

LOT: 12 BLOCK: 2232  
SUBDIVISION: LABELLE HENDRY COUNTY  
ADDRESS: 7024 GILL CIRCLE  
D.R.H. #: 579920020

MODEL  
#1499 A  
GCD JOB # 12001

DATE: 09/26/2020

DRAWN BY: JSL

CHECKED BY: JWC

REVISED:

PLAN: ELEVATION

SCALE: 1/4" = 1'-0"

A-1



L:\O-New Data\1-MASTER 2019\2019-BUILDERS\DK HORTON 2019\5SUBDIVISIONS\LABELLE  
GLADES COUNTY\12001 LOT 12 BLK 2232 1499 AR\REV\12001 1499 AR.rvt

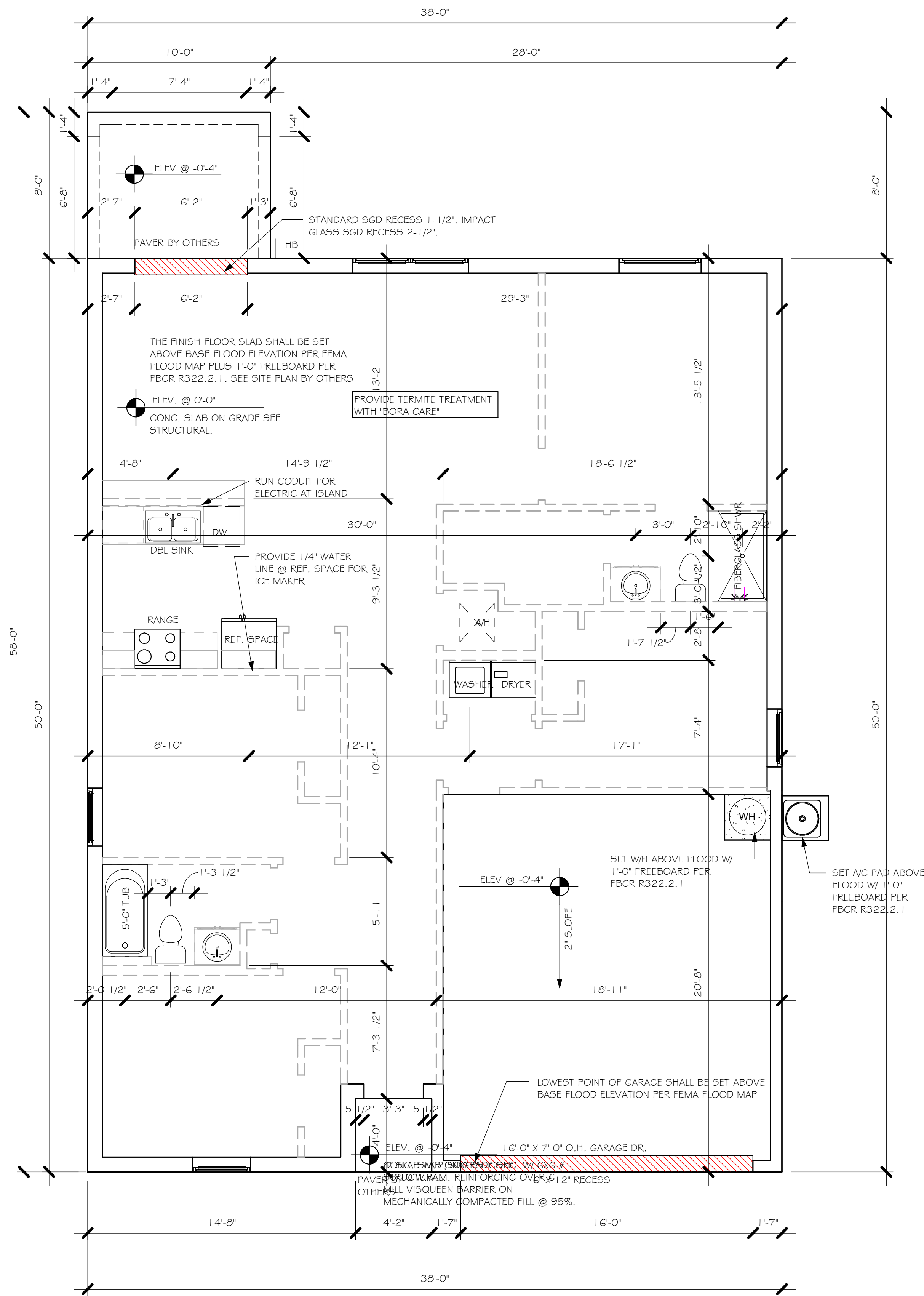
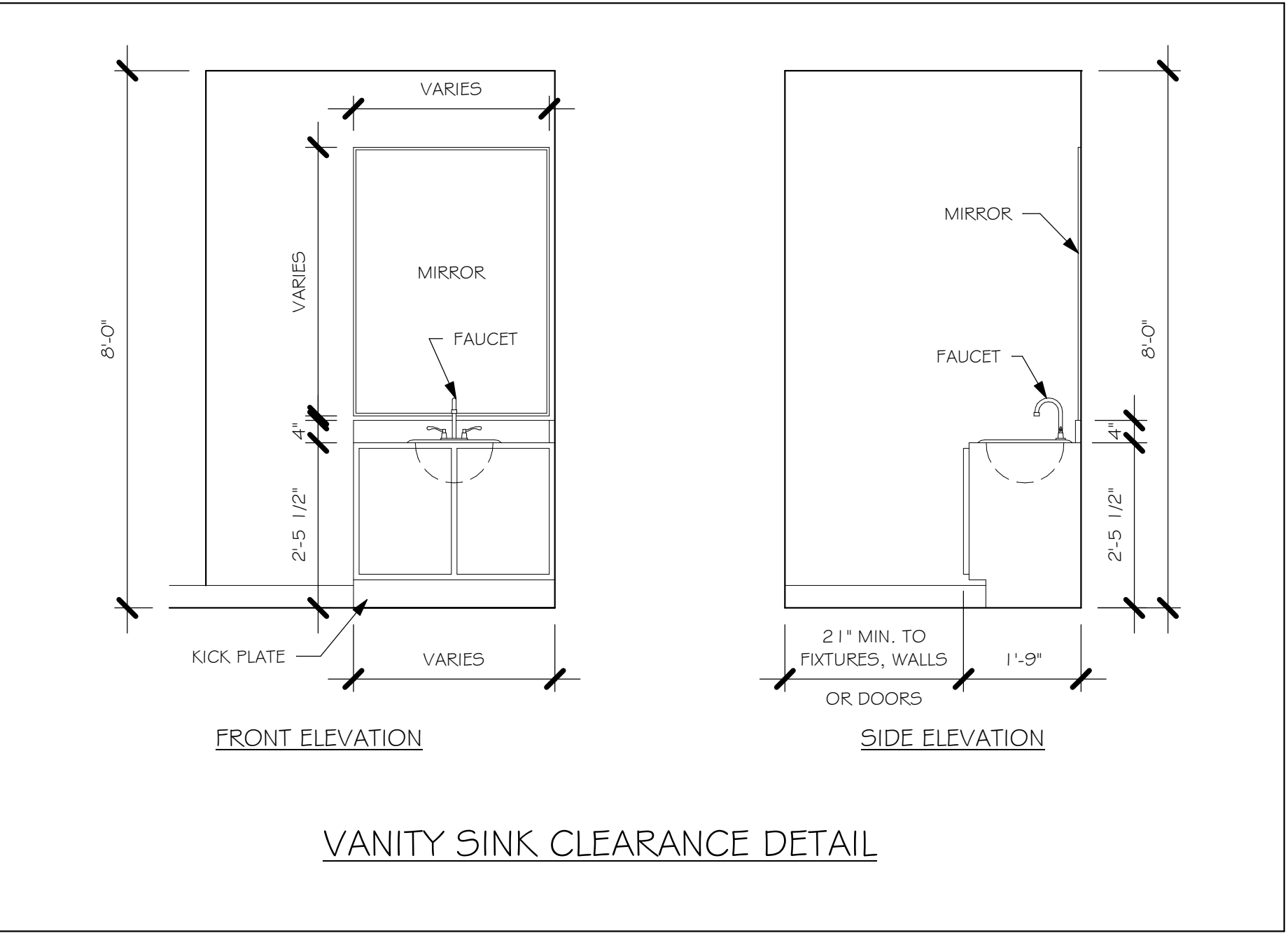
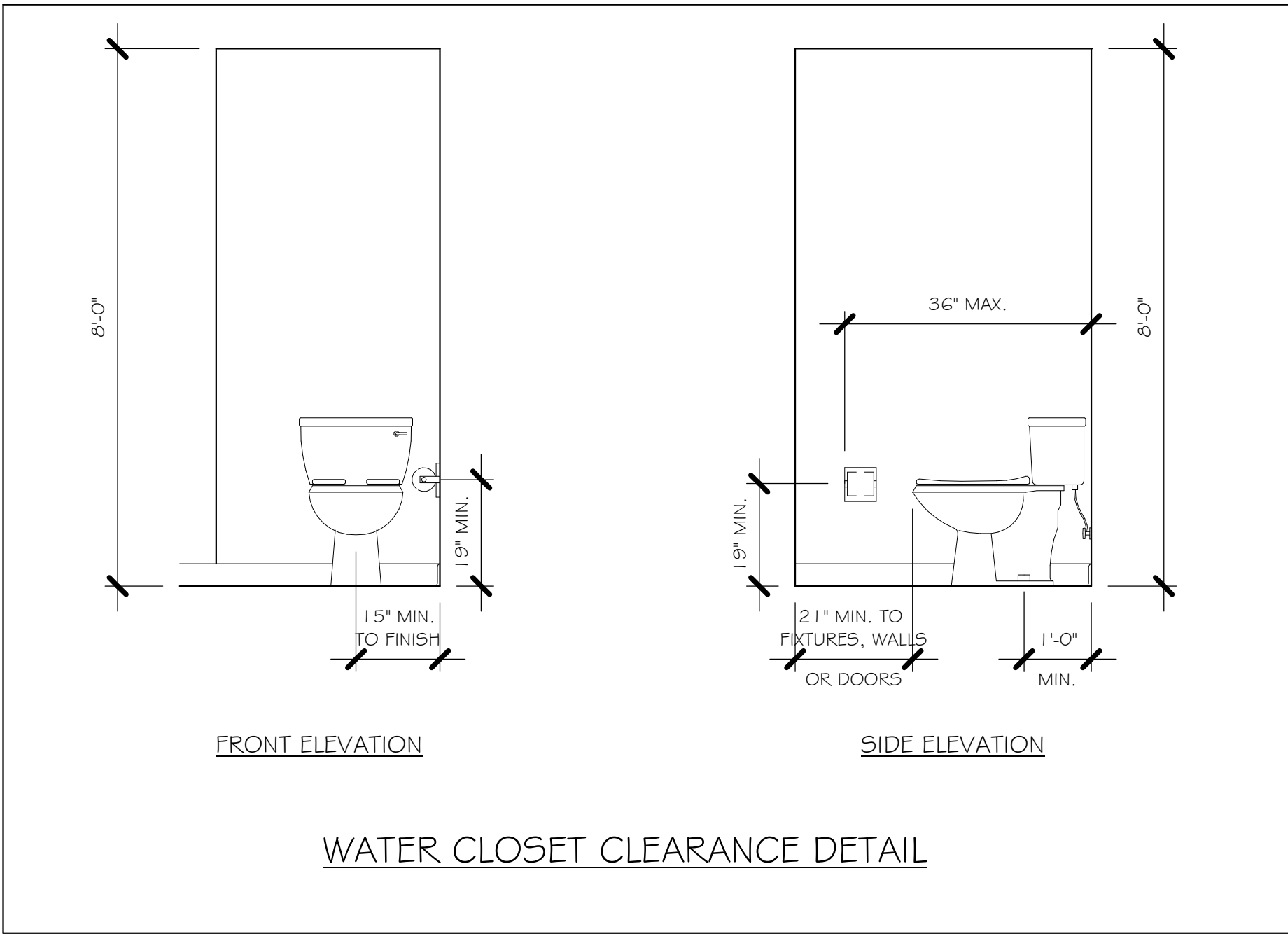

DESIGN IN ACCORDANCE WITH THE RESIDENTIAL  
FLORIDA BUILDING CODE 2017 - 6TH EDITION



**Gulf Coast**  
Drafting & Design, Inc.  
EMAIL: PLANS@GULFCOASTDRAFTING.COM  
PHONE: 239-540-8223  
1515 SE 47th ST. CAPE CORAL, FL 33904

LOT: 12	BLOCK: 2232
SUBDIVISION: LABELLE HENDRY COUNTY	
ADDRESS: 7024 GILL CIRCLE	
D.R.H. #: 579920020	

MODEL #1499 A	GCD JOB # 12001
------------------	-----------------

DATE:	09/28/2020
DRAWN BY:	JSL
CHECKED BY:	JWC
REVISED:	
PLAN:	SLAB # PLUMBING
SCALE:	As indicated

A-2

DOOR SCHEDULE					
TYPE MARK	DESCRIPTION	MANUFACTURER	HEIGHT	WIDTH	COUNT

1	3068 ENTRY	DISTINCTION	6'-8"	3'-0"	1
2	2-3068 SL. GL. DR.	DISTINCTION	6'-8"	6'-0"	1
3	16080 OHGD	GARAGE	7'-0"	16'-0"	1

WINDOW SCHEDULE

MARK	DESCRIPTION	HEIGHT	WIDTH	COUNT
------	-------------	--------	-------	-------

A	2-25 SH	5'-3"	6'-4"	1
B	25 SH	5'-3"	3'-2"	3
C	35 SH	5'-3"	4'-6"	1

DOOR HEADERS

6'-8" BI-FOLD	HEADER HEIGHT	82" A.F.F.
6'-8" SWING	HEADER HEIGHT	82 1/2" A.F.F.
8'-0" SWING	HEADER HEIGHT	98 1/2" A.F.F.

PLAN NOTES

- VERIFY ALL ROUGH OPENING DIMENSIONS FOR ALL WINDOWS AND DOORS
- PROVIDE SAFETY GLAZING WITHIN 24" FROM EXIT PER FLORIDA BUILDING CODE R 308.4.2.
- PROVIDE SAFETY GLAZING AT BATH/ SHOWER PER FLORIDA BUILDING CODE R 308.4.5.
- NON BEARING INTERIOR FRAME WALLS SHALL BE FRAMED W/ WOOD OR METAL STUDS. SPACING SHALL NOT EXCEED 24" O.C. (NON BEARING WALLS ONLY)
- PROVIDE DEAD WOOD IN ATTIC FOR OVERHEAD GARAGE DOOR HARDWARE
- KITCHEN KNEE WALL TO BE FRAMED W/ TOP @ 34 1/2" A.F.F.
- INSTALL SMOOTH WALLS IN KITCHEN AND ALL BATHROOM AREAS
- WHERE DRYWALL CEILING IS APPLIED TO TRUSSES @ 24" O.C. USE 5/8" DRYWALL OR 1/2" 5AG RESISTANT PER SEC. 702.3.5
- THE GARAGE SHALL BE SEPARATED FROM THE RESIDENCE & ATTIC BY NOT LESS THEN 1/2" GYPSUM BOARD APPLIED TO THE GARAGE SIDE. GARAGES BENEATH HABITABLE ROOMS SHALL BE SEPARATED WITH NOT LESS THAN 5/8" TYPE "X" GYPSUM BOARD OR EQUIVALENT. WHERE THE SEPARATION IS A FLOOR - CEILING ASSEMBLY, THE STRUCTURE SUPPORTING THE SEPARATION SHALL ALSO BE PROTECTED BY NOT LESS THAN 1/2" GYPSOM BOARD OR EQUIVALENT
- INSTALL 1 3/8" THICK SOLID WOOD DOOR BETWEEN LIVING AND GARAGE PER FLORIDA BUILDING CODE R302.1.5.
- ALL WINDOWS INSTALLED 72" ABOVE GRADE MUST COMPLY WITH R612.2 MIN 24" SILL HEIGHT OR PROVIDED WITH AN APPROVED WINDOW FALL PRVENTION DEVICE
- ALL CLOSET SHELVES TO BE 12". ALL PANTRY & LINEN TO BE (4)-16" SHELVES 18" O.F.F. W/ 15" INCREMENT.
- ALL MECHANICAL AND ELECTRICAL EQUIPMENT TO BE INSTALLED AT OR ABOVE FLOOD PLUS 1'-0" FREEBOARD.

INTERIOR DOOR SCHEDULE		
MARK	DOOR WIDTH	NOTES
1	3'-0"	P.K. = POCKET DOOR
2	2'-8"	B.F. = BI-FOLD DOOR
3	2'-6"	B.P. = BI-PASS DOOR
4	2'-4"	
5	2'-0"	L.V. = LOUVERED DOOR
6	1'-8"	
7	1'-6"	
8	2'-11"	

SQUARE FOOTAGE

LIVING AREA	1499
GARAGE AREA	385
LANAI AREA	80
FRONT PORCH/ ENTRY AREA	16
TOTAL SQUARE FOOTAGE	1,980

BATHROOM NOTES	
TB TOWEL BAR	ALL TUB DECKS @ 21" A.F.F
TP TOILET PAPER	ALL BLOCKING TO BE PT IN SHOWERS

CABINET BACKING

KITCHEN	UPPER TOP @ 84"	BASE TOP @ 35"
MASTER BATH	UPPER	BASE TOP @ 35"
GUEST BATH	UPPER	BASE TOP @ 31"
LAUNDRY ROOM	UPPER TOP @ 84"	BASE

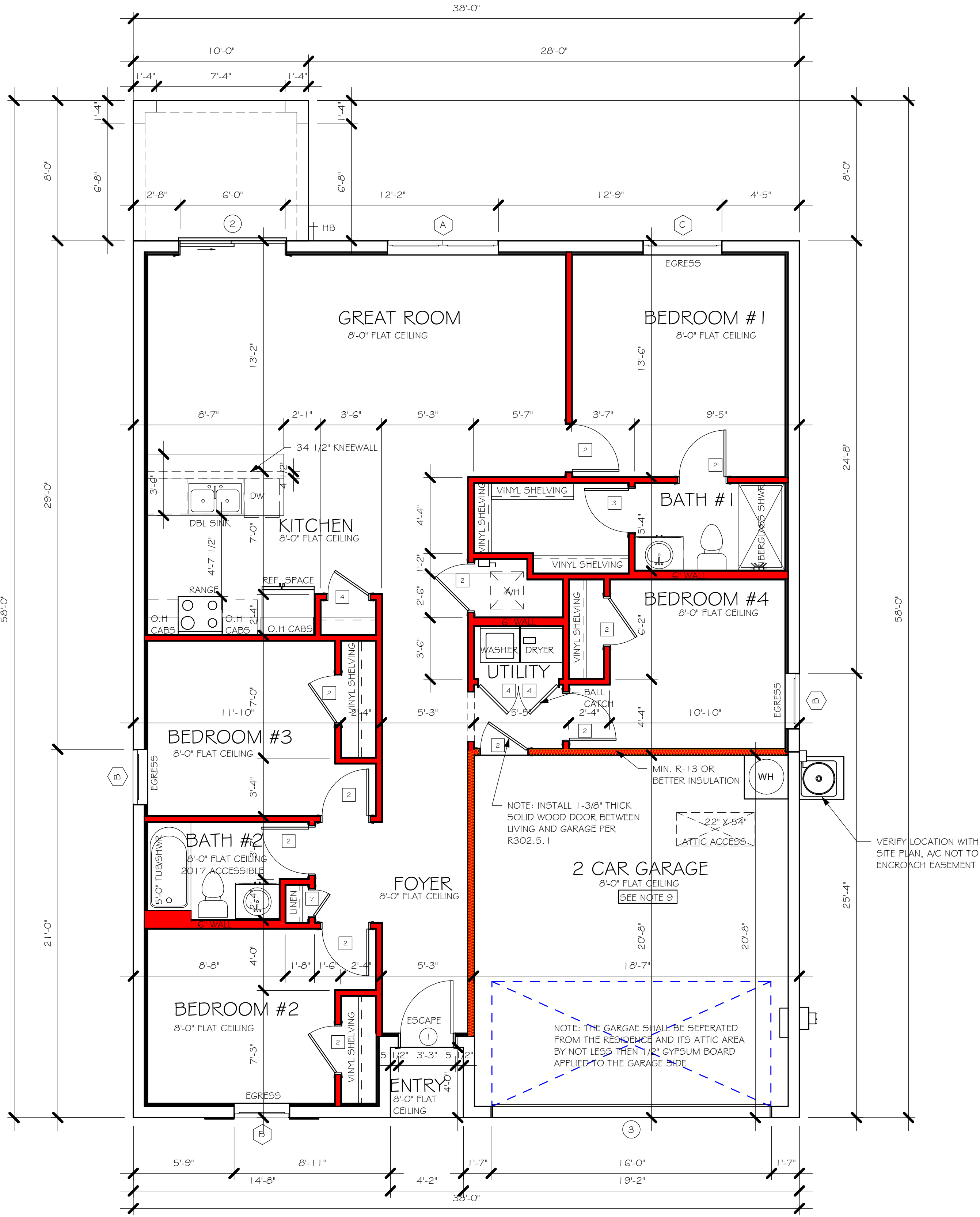
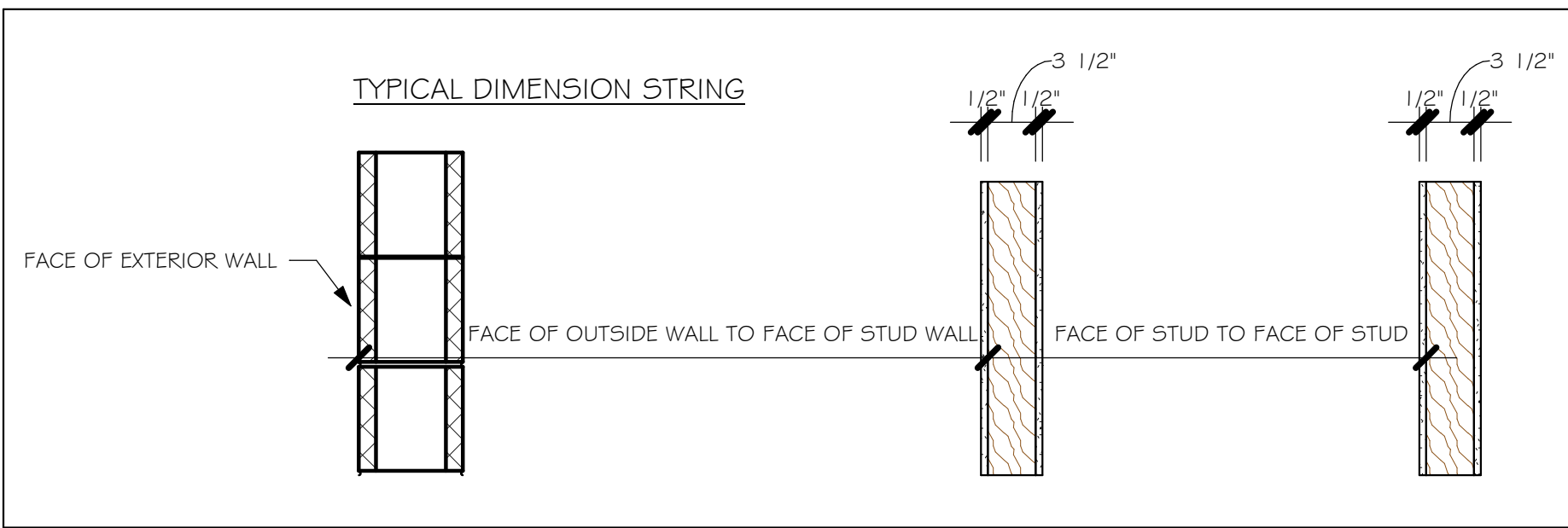

FLOOR PLAN

1/4" = 1'-0"

DESIGN IN ACCORDANCE WITH THE RESIDENTIAL FLORIDA BUILDING CODE 2017 - 6TH EDITION



Gulf Coast Drafting & Design, Inc.  
EMAIL: PLANS@GULFCOASTDRAFTING.COM  
PHONE: 239-540-8222  
1515 SE 47th ST. CAPE CORAL, FL 33904

LOT: 12 BLOCK: 2232  
SUBDIVISION: LABELLE HENDRY COUNTY  
ADDRESS: 7024 GILL CIRCLE  
D.R.H. #: 579920020

MODEL #1499 A  
GCD JOB # 12001

DATE: 09/28/2020  
DRAWN BY: JSL  
CHECKED BY: JWC  
REVISED:  
PLAN: FLOOR  
SCALE: As indicated



MODEL 1499 A: ATTIC VENTILATION FBCR R806

			SOFFIT ONLY (1/150) (NO ROOF VENTS)			WITH ROOF VENTS (1/300) (R.V.)		
AREAS (SQ. FT.)			ATTIC VENTILATION REQUIRED			ATTIC VENTILATION REQUIRED		
MARK	ATTIC	SOFFIT	ATTIC AREA/150	ROOF AIR FLOW OF SOFFIT	QUAD 4 SOFFIT HAS	ATTIC AREA/300	QUANTITY OF ROOF VENTS	MIN AIR FLOW OF SOFFIT
1st STORY	2000.0 SQ. FT.	100.0 SQ. FT.	13.67 SQ.FT.	7.71%	6.15%	... SQ. FT.	-	...%

	"SOFFIT ONLY" QUALIFIES	ROOF VENTS ARE NOT REQUIRED
--	-------------------------	-----------------------------

	<p>SOFFIT MODEL</p> <p>ACM QUAD 4, FULL VENT, NARROW PATTERN, Ø. 15% FREE AIR FLOW</p>	<p>ROOF VENT MODEL</p>  <p>LOMANCO 770-D 0.97 SQ. FT. FREE AIR</p>
--	--	---

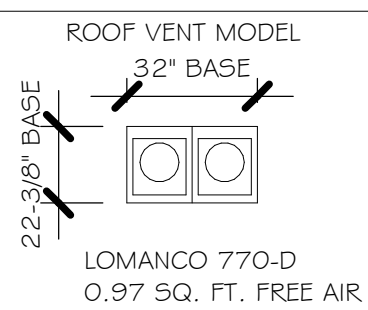

☐ = WALL @ 8'-0"

$$1/4'' = 1'-0''$$

DESIGN IN ACCORDANCE WITH THE RESIDENTIAL  
FLORIDA BUILDING CODE 2017 - 6TH EDITION



LOT: 12

SUBDIVISION: LABELLE HENDRY COUNTY

ADDRS: 7024 GILL CIRCLE

D.R.H. #: 579920020

MODEL  
#1499 A

GCD JOB # 12001

DAT

09/28/2020

DRAWN BY

JSL

CHECKED BY:

JWC

REVISÉ:

PLAN:

ROOF

SCAL

As indicated

A-4

L:\O-New Data\1-MASTER 2019\2019-BUILDERS\DR HORTON 2019\SUBDIVISIONS\LABELLE  
GLADES COUNTY\2001 LOT 2 BLK 2232 1499 AR\REVIT\2001 1499 AR.rvt

L:\O-New Data\1 -MASTER 2019\2019-BUILDERS\DK HORTON 2019\SUBDIVISIONS\LABELLE  
GLADES COUNTY\12001 LOT 12 BLK 2232 1499 AR\REVIT\12001 1499 AR.rvt

ELECTRICAL LEGEND	
	ELECTRICAL METER
	ELECTRICAL PANEL
	120 V JUNCTION BOX
	SINGLE RECEPTACLE OUTLET
	220 V RECEPTACLE OUTLET
	4-PLEX RECEPTACLE OUTLET
	DUPLEX RECEPTACLE OUTLET
	1/2 SWITCHED DUPLEX OUTLET
	DUPLEX RECEPTACLE AT ELEV. A.F.F.
	DUPLEX RECEPTACLE - ABOVE COUNTER
	SINGLE POLE SWITCH
	3 WAY SWITCH
	DIMMER SWITCH
	MOTION SENSOR SWITCH
	AC/DC SMOKE DETECTOR TO BE INTERCONNECTED ANY RESIDENT HAVING A FOSSIL-BURNING HEATER OR APPLIANCE, A FIREPLACE, OR AN ATTACHED GARAGE SHALL HAVE AN OPERATIONAL CARBON MONOXIDE ALARM INSTALLED WITHIN 10 FEET OF EACH ROOM USED FOR SLEEPING PERPOSES, PER RULE 9B-3.04.72 SD (SMOKE DETECTOR) SCD (CARBON MONOXIDE/ SMOKE DETECTOR)
	TELEPHONE OUTLET
	TELEVISION RECEPTION OUTLET
	SURFACE MOUNTED CEILING LIGHT
	FLUSH MOUNTED LIGHT
	WALL MTD. BRACKET LIGHT
	DUPLEX FLOOD LIGHT
	EXHAUST FAN
	TRACK MTD. LIGHTS
	A/C DISCONNECT
	PUSH BUTTON (FB) / DOOR BELL (DB)
	INTERCOM
	KEYPAD
	4' FLUORESCENT LIGHT
	2' UNDER COUNTER LIGHT
NOTE: NOT ALL SYMBOLS ARE USED FOR THIS PROJECT.	
ELECTRICAL NOTES: ARC-FAULT CIRCUIT-INTERRUPTERS AND TAMPER RESISTANT RECEPTACLES SHALL BE INSTALLED IN DWELLING UNITS PER N.E.C 210.12 AND 406.1.1 ALL ELECTRIC, ELECTRICAL EQUIPMENT AND APPLIANCES TO BE SET AT OR ABOVE BASE FLOOD ELEVATIONS PLUS 1'-0" FREEBOARD. ALL OUTLETS IN WET AREAS AND ALL EXTERIOR OUTLETS TO BE GFIS. INSTALL PHONE AND T.V. PER CONTRACT. INSTALL ALL ELECTRICAL PER NEC 2014	

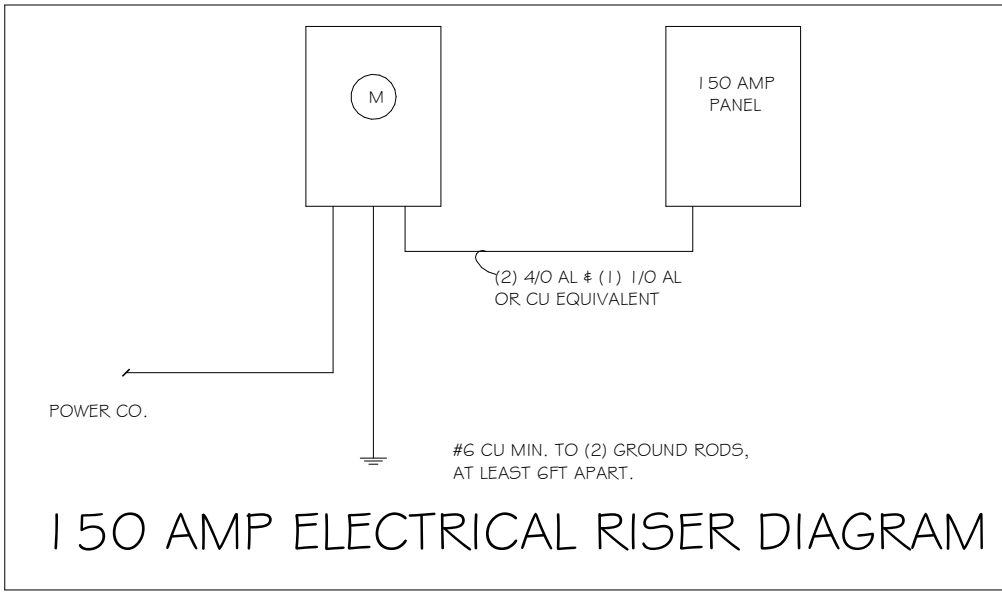

ELECTRICAL PLAN		
150 AMP SERVICE		
TAG	QUANTITY	PRODUCT
A	(X)	(FLUSH MOUNTED LT)
B	(X)	(VAPORS)
C	(X)	(PENDANT LIGHT
D	(9)	(10" MUSHROOMS)
E	(2)	(24" 3 LT)
F	(X)	(36" LT)
G	(X)	(NOT USED)
H	(2)	(COACH LIGHTS)
I	(X)	
J	(X)	(J BOX)
K	(1)	(4' FLUORESCENT)
L	(X)	(2' FLUORESCENT)
M	(X)	(SLT CHANDELIER)
N	(X)	(3 LT.)
O	(X)	(PENDANT/ NOOK)
P	(X)	(X)
Q	(X)	(X)

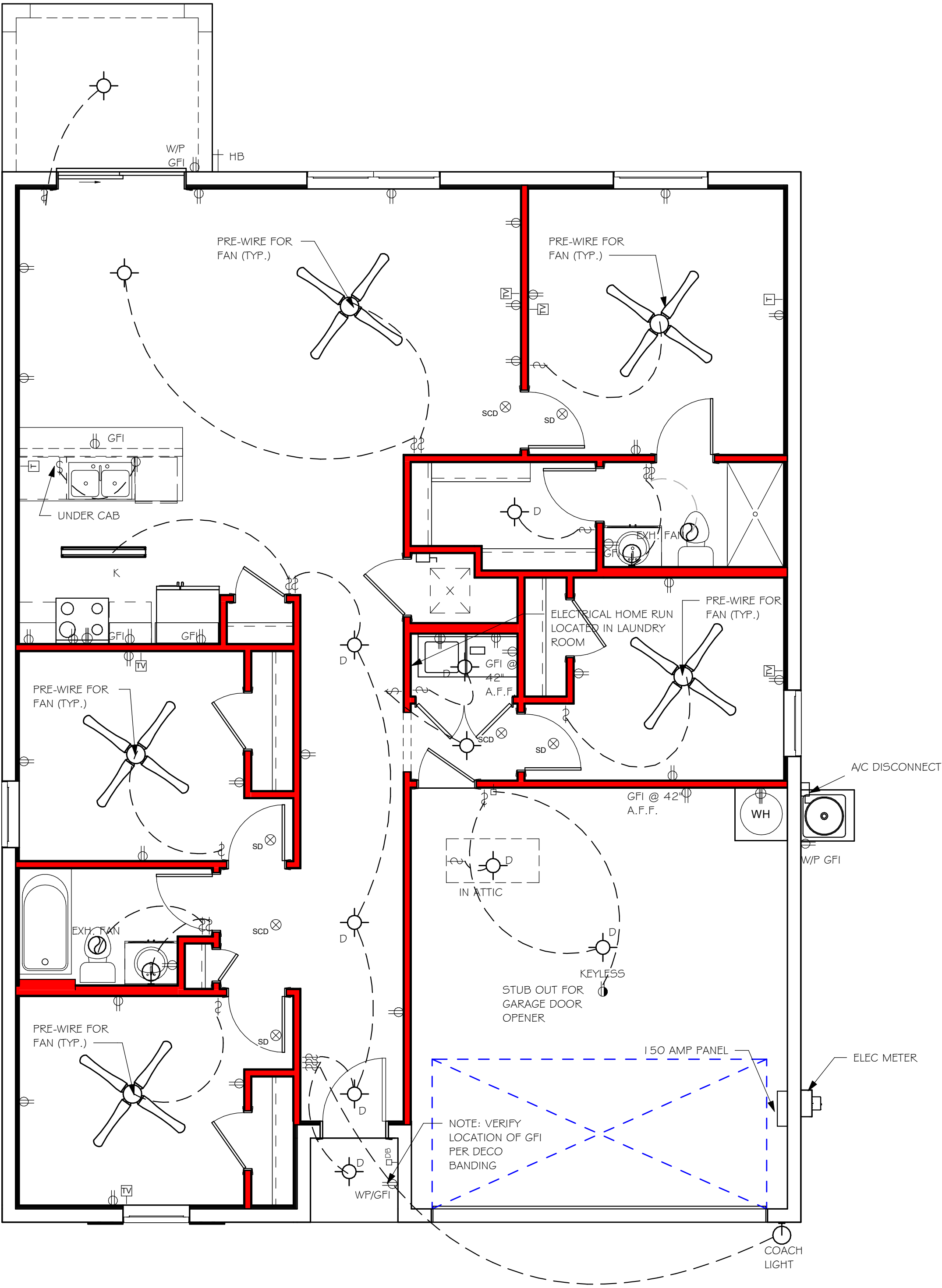

ELECTRICAL PLAN  
1/4" = 1'-0"

DESIGN IN ACCORDANCE WITH THE RESIDENTIAL  
FLORIDA BUILDING CODE 2017 - 6TH EDITION



**Gulf Coast**  
Drafting & Design, Inc.  
EMAIL: [PLANS@GULFCOASTDRAFTING.COM](mailto:PLANS@GULFCOASTDRAFTING.COM)  
PHONE: 239-540-1822  
1515 SE 47th ST. CAPE CORAL, FL 33904

LOT: 12	BLOCK: 2232
SUBDIVISION: LABELLE HENDRY COUNTY	
ADDRS: 7024 GILL CIRCLE	
D.R.H. #: 579920020	

MODEL #1499 A	GCD JOB # 12001
------------------	-----------------

DATE: 09/26/2020
DRAWN BY: JSL
CHECKED BY: JWC
REVISED:
PLAN: ELECTRICAL
SCALE: As indicated



L:\O-New Data\1-MASTER 2019\2019-BUILDERS\DK HORTON 2019\SUBDIVISIONS\LABELLE  
GLADES COUNTY\12001 LOT 12 BLK 2232 1499 ARREVITY\2001 1499 ARREV

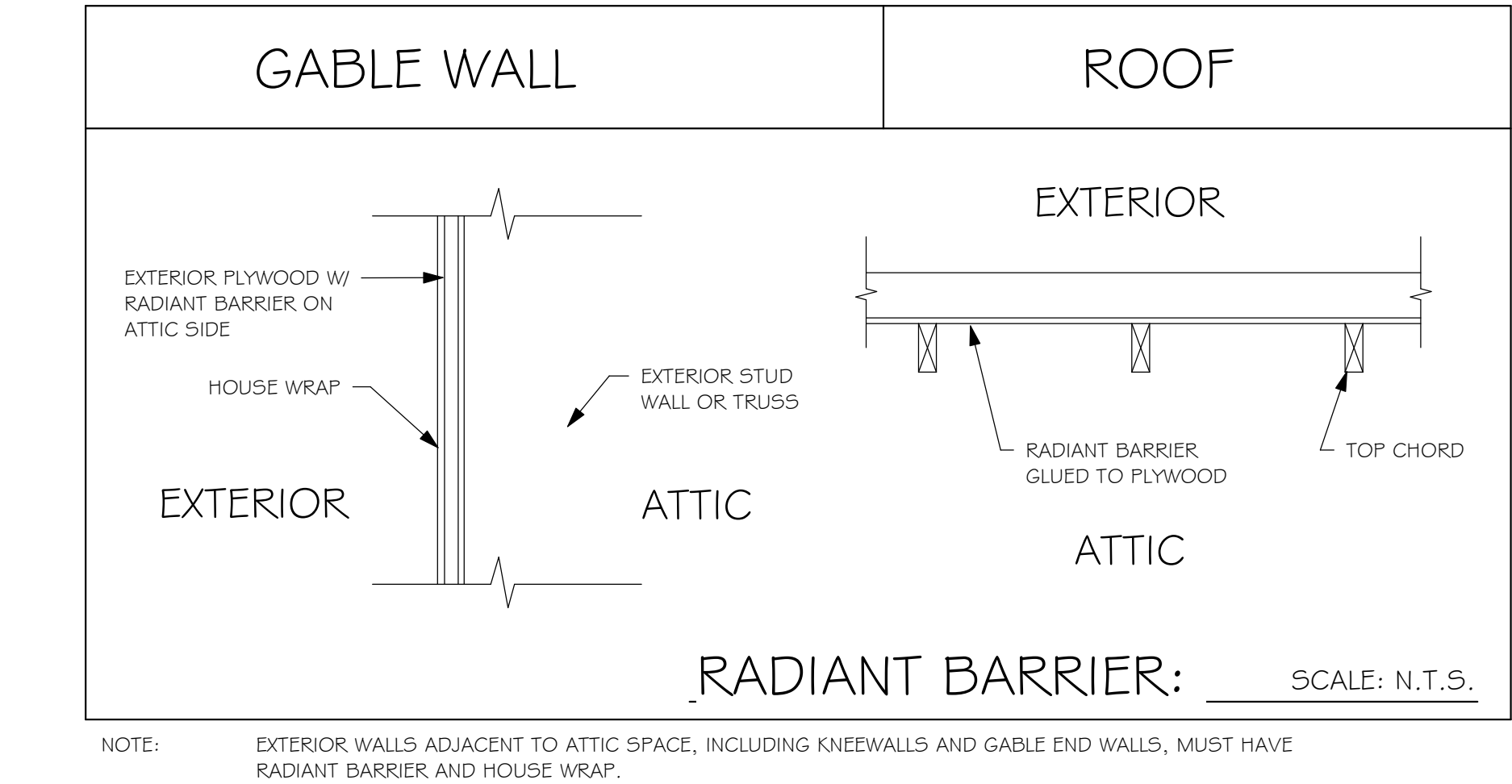
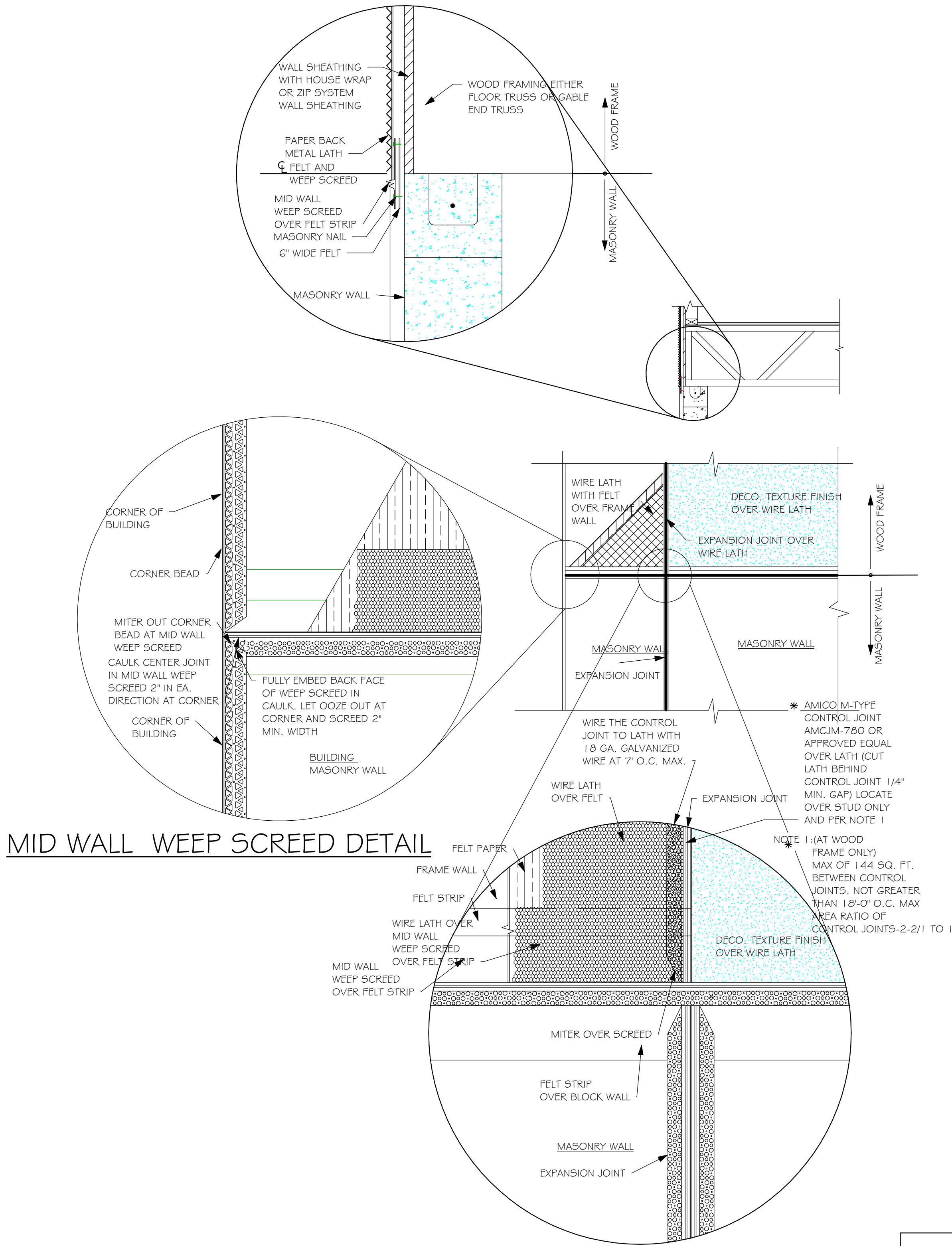

- ### RESIDENTIAL SPECIFICATIONS
- #### GENERAL NOTES
1. THE CONTRACTOR SHALL VERIFY ALL CONDITIONS AND DIMENSIONS AT THE JOB SITE PRIOR TO COMMENCING WORK. THE CONTRACTOR SHALL REPORT ALL DISCREPANCIES BETWEEN THE DRAWINGS AND EXISTING CONDITIONS TO THE DESIGNER PRIOR TO COMMENCING WORK.
  2. THE CONTRACTOR SHALL SUPPLY, LOCATE AND BUILD INTO THE WORK ALL INSERTS, ANCHORS, ANGLES, PLATES, OPENINGS, SLEEVES, HANGERS, SLAB DEPRESSIONS AND PITCHES AS MAY BE REQUIRED TO ATTACH AND ACCOMMODATE OTHER WORK.
  3. ALL DETAILS AND SECTIONS SHOWN ON THE DRAWINGS ARE INTENDED TO BE TYPICAL AND SHALL BE CONSTRUCTED TO APPLY TO ANY SIMILAR SITUATION ELSEWHERE IN THE WORK EXCEPT WHERE A DIFFERENT DETAIL IS SHOWN.
  4. FOR REQUIRED SOIL BEARING, SEE STRUCTURAL. THE CONTRACTOR SHALL REPORT ANY DIFFERING CONDITIONS TO THE DESIGNER PRIOR TO COMMENCING WORK.
  5. STRUCTURAL DRAWINGS SHALL BE USED IN CONJUNCTION WITH JOB SPECIFICATION AND HOUSE PLANS, MECHANICAL, ELECTRICAL, PLUMBING, AND SITE DRAWINGS, CONSULT THESE DRAWINGS FOR SLEEVES, DEPRESSIONS AND OTHER DETAILS NOT SHOWN ON STRUCTURAL DRAWINGS.
  6. ALL SPECIFIED FASTENERS MAY ONLY BE SUBSTITUTED IF APPROVED BY THE ENGINEER IN WRITING. THE INSTALLATION OF THE FASTENERS SHALL BE IN ACCORDANCE WITH THE MANUFACTURER'S SPECIFICATIONS. SIMPSON FASTENERS SPECIFIED MAY BE SUBSTITUTED WITH THE SAME QUANTITY AND EQUIVALENT STRENGTH PRODUCT. ALL BOLTS, NUTS, WASHERS, STRAPS AND FASTENERS INCLUDING NAILS, SHALL BE HOT MOPED DIPPED GALVANIZED OR STAINLESS STEEL. CONTINUOUS ANCHORAGE SHALL BE PROVIDED BETWEEN ALL TRUSSES, WALL SECTIONS, BEAMS, POSTS AND FOOTINGS WITH USE OF STRAPS AND CONNECTORS AS SPECIFIED HEREIN.
  7. TREATED WOOD REQUIREMENTS:- ALL TREATED WOOD EXPOSED TO WEATHER SHALL BE PROTECTED, PRESSURE TREATED, OR NATURALLY RESISTANT TO DECAY. ALL WOOD TOUCHING MASONRY OR CONCRETE SHALL BE ISOLATED, OR PRESSURE TREATED.
  8. THE STRUCTURE IS DESIGNED TO BE SELF SUPPORTING AND STABLE AFTER THE BUILDING IS COMPLETE. IT IS THE CONTRACTOR'S SOLE RESPONSIBILITY TO DETERMINE ERECTION PROCEDURES AND SEQUENCES TO ENSURE SAFETY OF THE BUILDING AND ITS COMPONENTS DURING ERECTION. THIS INCLUDES THE NECESSARY SHORING, SHEETING, TEMPORARY BRACING, GUYS, OR TIE DOWNS.
  9. CEILING DRYWALL INSTALLED WITHIN THE HOUSE TO TRUSSES SPACED 24" O.C. SHALL BE 5/8" DRYWALL OR 1/2" SAG RESISTANT PER SEC. 702.3.5
  10. LANAI CEILINGS & COVERED ENTRY CEILINGS 1X4 STRIPPING @ 16" O.C. FASTENED WITH 2-8d NAILS TO EACH TRUSS. 5/8" EXTERIOR GYP. BOARD CEILING FASTENED WITH 8d NAILS OR 1-5/8" DRYWALL SCREWS @ 6" O.C. EDGE AND FIELD.

- #### DOOR AND WINDOW ANCHORAGE
- ANCHORAGE REQUIREMENTS- ALL PASS AND SLIDING GLASS DOORS AND ALL WINDOW ASSEMBLIES SHALL BE ANCHORED TO THE MAIN WIND FORCE RESISTING SYSTEM IN A MANNER SPECIFIED BY THE PUBLISHED MANUFACTURERS LITERATURE. THERE SHALL BE NO SUBSTITUTION OF ALTERNATE FASTENINGS UNLESS PROVIDED BY THE MANUFACTURER AND APPROVED BY THE BUILDING DESIGN ENGINEER.
- MASONRY OPENING  
WHERE WINDOW FRAME IS DESIGN TO FASTEN WITH SCREWS THROUGH THE FRAME AND INTO THE MASONRY, THE BUCK MATERIAL IS SIMPLY A SPACER. THE BUCK MAY BE FASTENED WITH THE T NAILS OR ANY SUITABLE FASTENER TO TACK IT INTO POSITION PRIOR TO WINDOW INSTALLATION. FASTEN WINDOW FRAME PER MFR INSTRUCTIONS. A WINDOW FASTENER SHALL PENETRATE MASONRY BY 2 1/4" MIN.
- WHERE WINDOW FRAME IS DESIGNED TO FASTEN ONLY TO THE WOOD BUCK (IE, FLANGED FRAME WITH WOOD SCREWS) THE BUCKS SHALL BE 2X WOOD WITH STRUCTURAL FASTENING TO THE MASONRY WITH 1/4 X 3 3/4 MASONRY SCREWS @ 24" OC AND 6" FROM EACH END.
- WOOD FRAMED OPENING- ALL DOORS AND WINDOWS SHALL BE INSTALLED ACCORDING TO THE PUBLISHED MANUFACTURERS LITERATURE OF THE ASSEMBLY BEING INSTALLED TO THE ROUGH SUBSTRATE OPENING. SHIMS SHALL BE MADE OF MATERIALS CAPABLE OF RESISTING THE APPLIED LOADS AND SHALL BE LOCATED NEAR EACH FRAME FASTENER TO MINIMIZE DISTORTION OF THE FRAME AS THE FASTENERS ARE TIGHTENED.

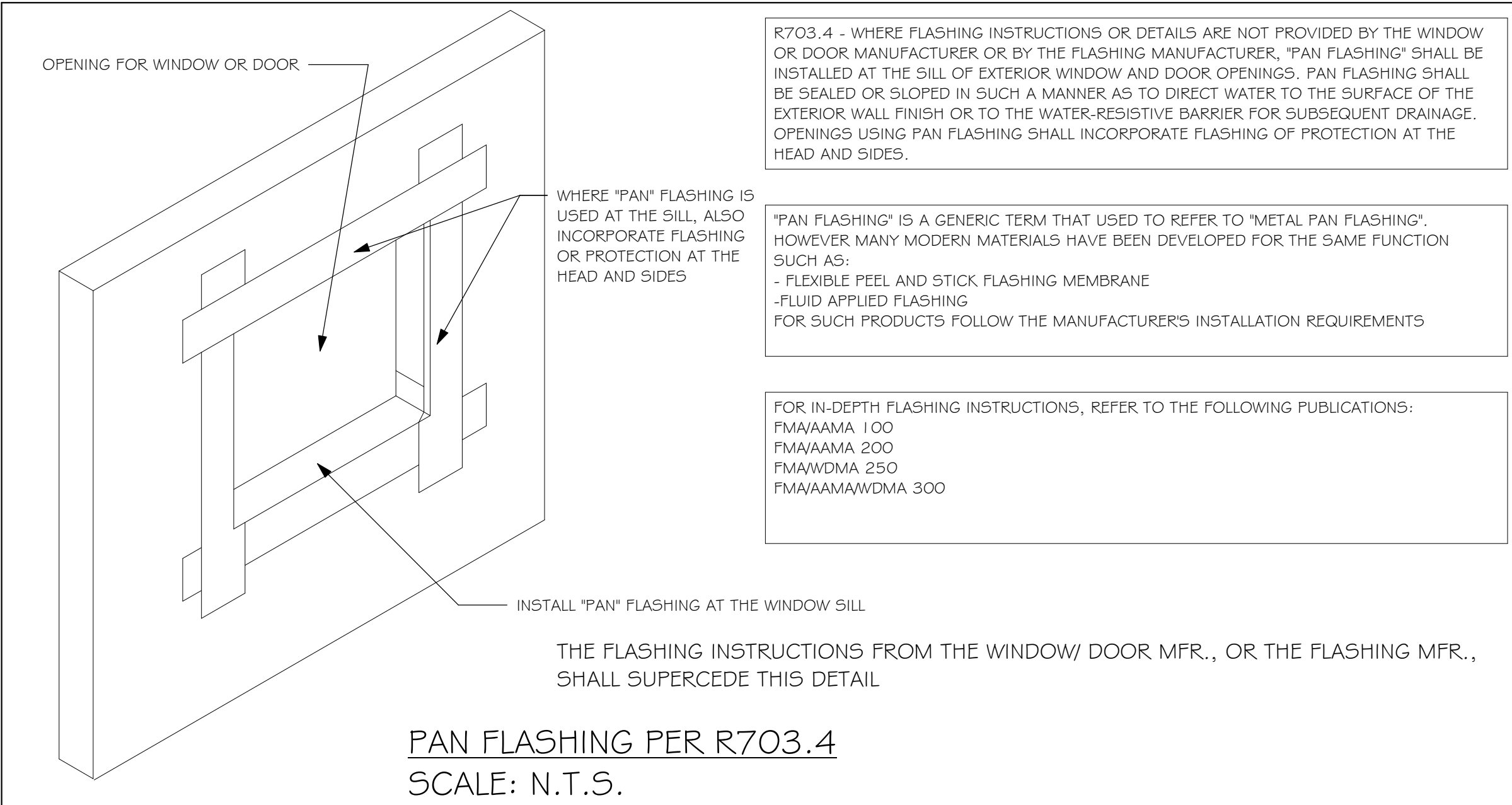

- #### GENERAL ROOF ASSEMBLY
- ROOF SHEATHING  
SHALL BE APA RATED SHEATHING, EXPOSURE 1, SPAN RATING 24/16 OR BETTER. INSTALL PANELS WITH LONG DIMENSION PLACED PERPENDICULAR TO TRUSSES. A 1/8" SPACE BETWEEN ADJACENT SHEETS SHALL BE MAINTAINED. INSTALL 1" CLIPS AT UNSUPPORTED PANEL EDGES. FOR FASTENING, SEE STRUCTURAL.
- FLASHING  
FLASHING SHALL BE ALUMINUM, ALUMINUM ZINC COATED STEEL 0.0179" THICK, 26 GAUGE AZ50 ALUM ZINC, OR GALVANIZED STEEL 0.0179" THICK, 26 GAUGE ZINC COATED G90. FLASHING SHALL BE INSTALLED IN ACCORDANCE WITH THE ZIP SYSTEM ROOF SHEATHING MANUFACTURERS PUBLISHED REQUIREMENTS. ALL FLASHING AND INSTALLATION SHALL CONFORM TO SECTION R905.2.8 (1 TO 5).
- DRIP EDGE  
DRIP EDGE SHALL BE PROVIDED AT ALL EAVES AND GABLES OF SHINGLES ROOFS, LAPPED A MINIMUM OF 3" @ JOINTS. THE OUTSIDE EDGE SHALL EXTEND A MINIMUM OF 1/2" BELOW SHEATHING AND THE INSIDE EDGE SHALL EXTEND BACK A MINIMUM OF 2". DRIP EDGE SHALL BE FASTENED AT NO MORE THAN 4" CENTERS. THERE SHALL BE A MINIMUM OF 4" WIDTH OF ROOF CEMENT INSTALLED OVER THE DRIP EDGE FLANGE.
- #### ASPHALT SHINGLE ROOF SPECS
- SHINGLES  
15# FELT SHALL BE INSTALLED UNDER ASPHALT SHINGLES. ALL ASPHALT SHINGLES SHALL HAVE SELF-SEALING STRIPS OR BE INTERLOCKING AND COMPLY WITH ASTM D 225 OR D 3462. FOR FASTENING, SEE STRUCTURAL. INSTALLATION SHALL COMPLY WITH MANUFACTURER'S REQUIREMENTS FOR INSTALLATION IN THE GIVEN FLORIDA WIND ZONE, AS DETERMINED BY ASTM D 3161.
- #### CLAY AND CONCRETE ROOF TILE SPECS
- INSTALL PEEL AND STICK UNDERLAYMENT APPROVED FOR SINGLE LAYER APPLICATION UNDER TILE ROOF. THE INSTALLATION OF CLAY AND CONCRETE TILE SHALL COMPLY WITH THE PROVISIONS OF R905.3 F.B.C. MARKING: EACH ROOF TILE SHALL HAVE A PERMANENT MANUFACTURER'S IDENTIFICATION MARK. APPLICATION SPECIFICATIONS: THE TILE MANUFACTURER'S WRITTEN APPLICATION SPECIFICATIONS SHALL BE AVAILABLE AND SHALL INCLUDED BUT NOT BE LIMITED TO THE FOLLOWING:  
1. TILE PLACEMENT AND SPACING.  
2. ATTACHMENT SYSTEM NECESSARY TO COMPLY WITH CURRENT WIND CODE.  
A. AMOUNT AND PLACEMENT OF MORTAR  
B. AMOUNT AND PLACEMENT OF ADHESIVE  
C. TYPE, NUMBER, SIZE AND LENGTH OF FASTENERS AND CLIPS.  
3. UNDERLAYMENT  
4. SLOPE REQUIREMENT.
- #### FLOOR SHEATHING AT 2ND FLOOR
- A.P.A. RATED STURDI-FLOOR, EXPOSURE 1, TONGUE & GROOVE EDGES SPAN RATING 48/24 OR BETTER, SEE STRUCTURAL.

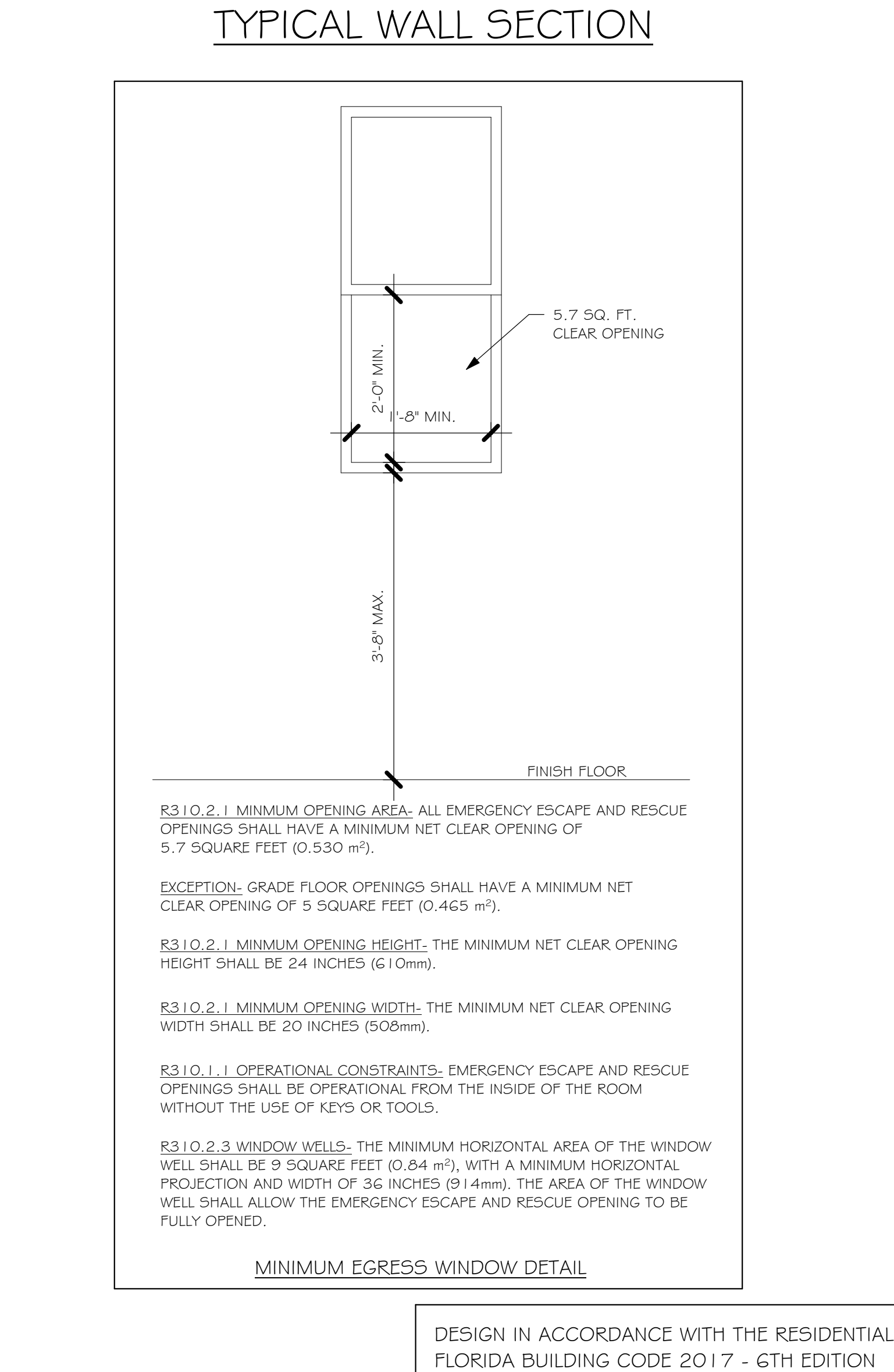
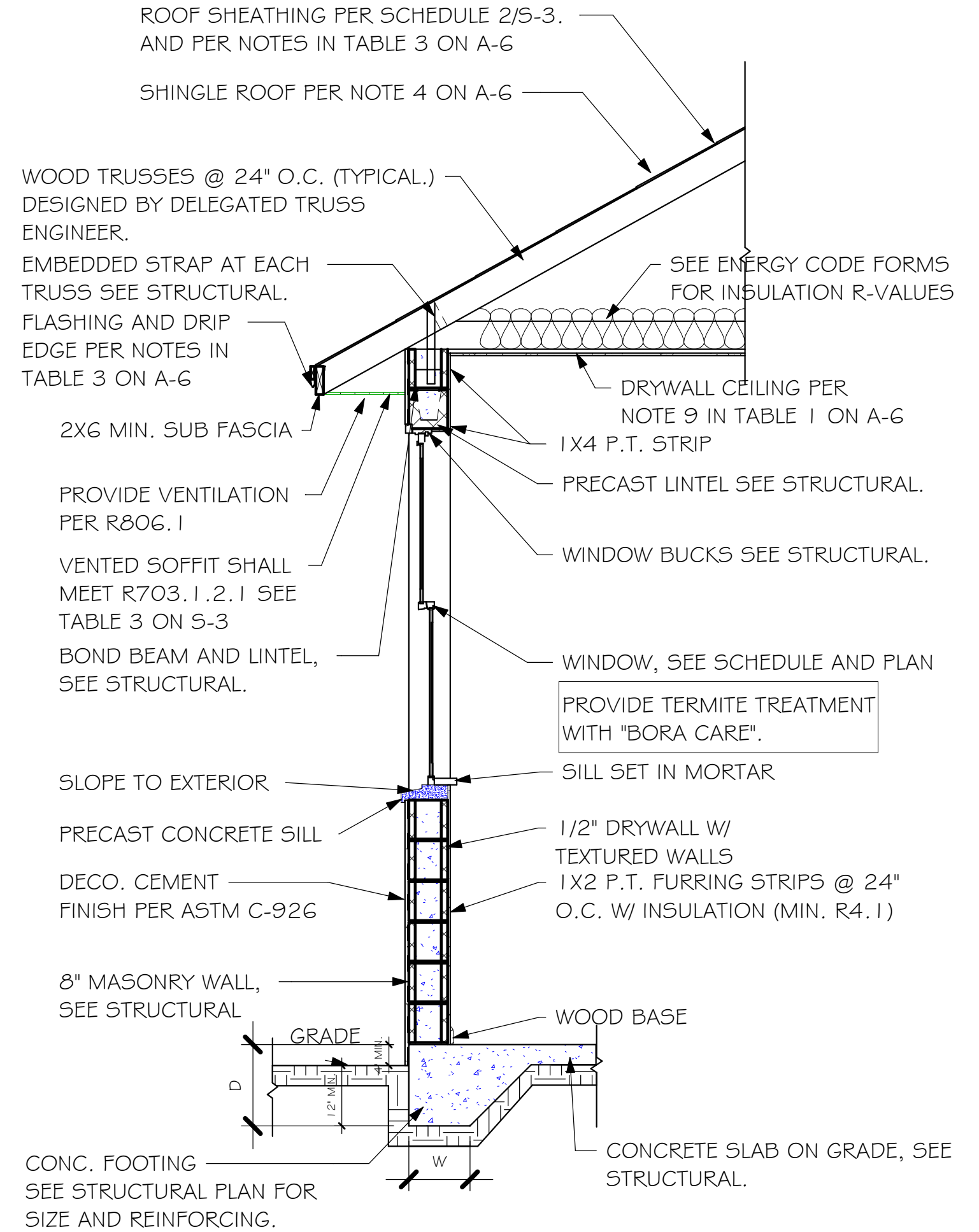

Express  
HOMES

Gulf Coast  
Drafting & Design, Inc.

EMAIL: PLANS@GULFCOASTDRAFTING.COM  
PHONE: 239-540-8222  
1515 SE 47th ST. CAPE CORAL, FL 33904

LOT: 12  
SUBDIVISION: LABELLE HENDRY COUNTY  
ADDRESS: 7024 GILL CIRCLE  
D.R.H. #: 579920020

MODEL  
# 1499 A

GCD JOB # 12001

DATE:  
09/28/2020

DRAWN BY:  
JSL

CHECKED BY:  
JWC

REVISED:

PLAN:  
SECTIONS

SCALE:  
As indicated

A-6

DESIGN IN ACCORDANCE WITH THE RESIDENTIAL  
FLORIDA BUILDING CODE 2017 - 6TH EDITION



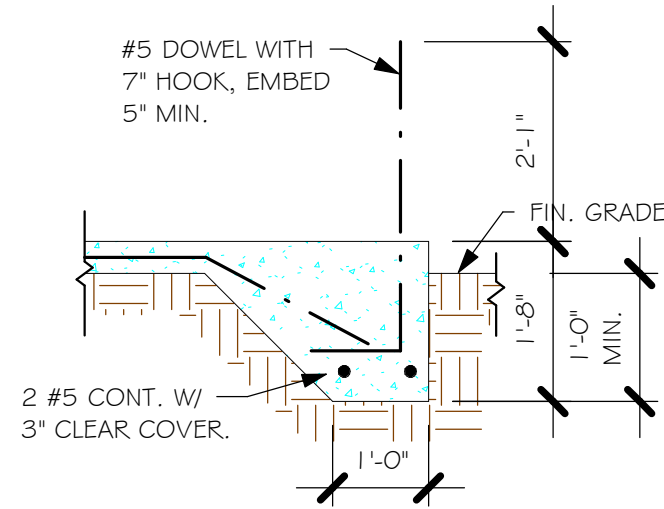

"F3" FOOTING  
1/2" = 1'-0"

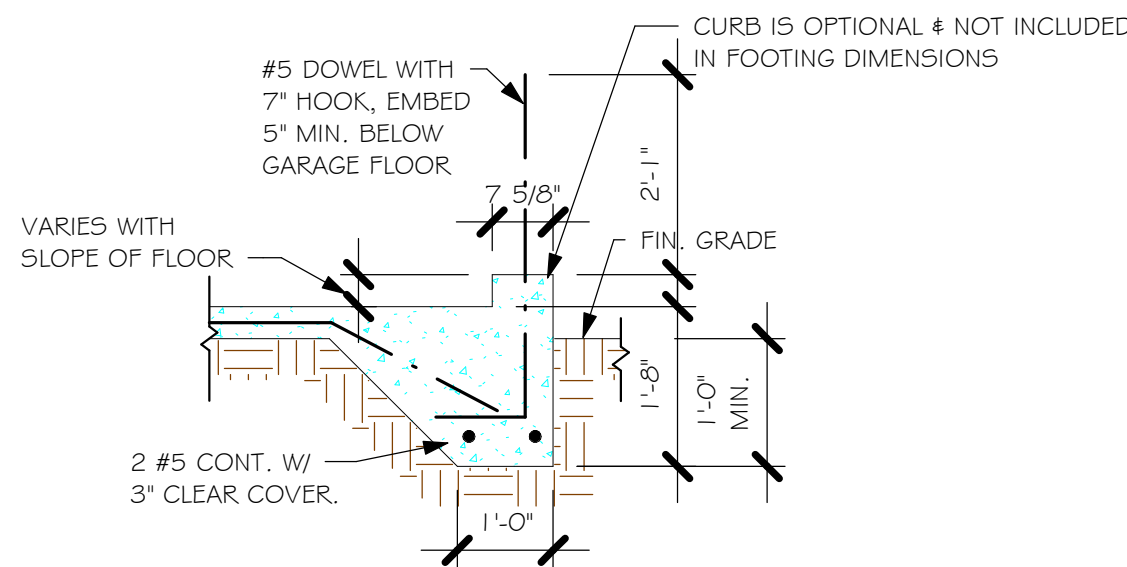

"F3" WITH CURB AT GARAGE  
1/2" = 1'-0"

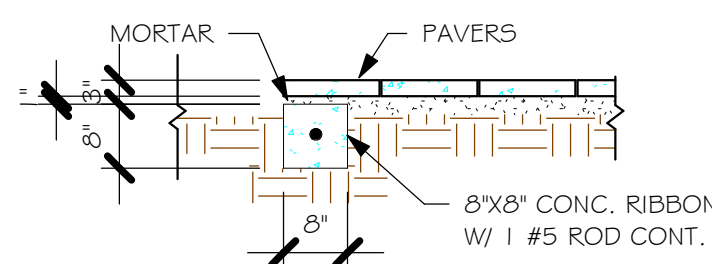

"P" PAVERS DETAIL ENTRY/ LANAI  
1/2" = 1'-0"

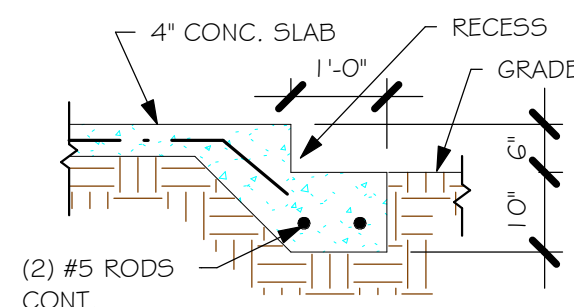

GARAGE DOOR RECESS  
1/2" = 1'-0"

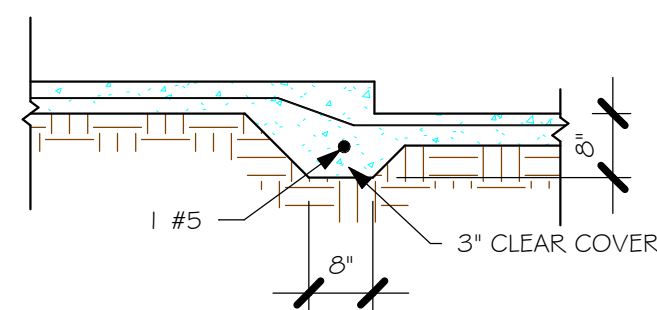

"F6A" STEP DOWN  
1/2" = 1'-0"

#### PAD FOOTING SCHEDULE

USED	TYPE	LENGTH	WIDTH	DEPTH	BOTTOM REINF.		REMARKS
					LONG WAY	SHORT WAY	
X	A	2'-6"	2'-6"	1'-0"	3-#5	3-#5	-
X	B	3'-0"	3'-0"	1'-0"	4-#5	4-#5	-
X	C	3'-6"	3'-6"	1'-0"	4-#5	4-#5	-
X	D	4'-0"	4'-0"	1'-2"	5-#5	5-#5	-
X	E	5'-0"	5'-0"	1'-2"	6-#5	6-#5	-

#### WALL FOOTING SCHEDULE

USED	TYPE	LENGTH	WIDTH	DEPTH	BOTTOM REINFORCING	SHAPE
X	F1	CONT.	1'-4"	0'-8"	2-#5	
X	F2	CONT.	1'-8"	0'-10"	2-#5	
X	F3	CONT.	1'-0"	1'-8"	2-#5	
X	F4	CONT.	1'-4"	1'-8"	2-#5	
X	F5	CONT.	1'-4"	1'-0"	2-#5	
X	F6	CONT.	1'-4"	1'-0"	2-#5	
X	F6A	CONT.	0'-8"	0'-8"	1-#5	
X	TE	CONT.	0'-8"	0'-8"	1-#5	

PROVIDE CORNER BARS PER G/S-3

#### FOUNDATION PLAN

SCALE: 3/16" = 1'-0"

PLAN NOTES:

1. TOP OF GROUND FLOOR SLAB DATUM ELEVATION 0'-0"
2. "F#" DENOTES CONTINUOUS WALL FOOTING TYPE PER SCHEDULE THIS SHEET.
3. (#) DENOTES PAD FOOTING AT CONCENTRATED LOADS PER SCHEDULE THIS SHEET.
4. PROVIDE #5 VERTICAL REINFORCING AT DOT LOCATIONS SHOWN ON PLAN FROM FOOTING TO BOND BEAM.
5. ALL DIMENSIONS ARE TO OUTSIDE FACE OF MASONRY WALLS. SOME SLAB EDGES MAY EXTEND BEYOND FACE OF WALL.
6. FOR DIMENSIONS OF ROUGH OPENINGS IN MASONRY WALLS, COORDINATE WITH WINDOW/ DOOR SUPPLIER.
7. PROVIDE PRESSURE TREATED BUCKS AT WINDOWS/ DOORS PER DETAIL 7/S-3.

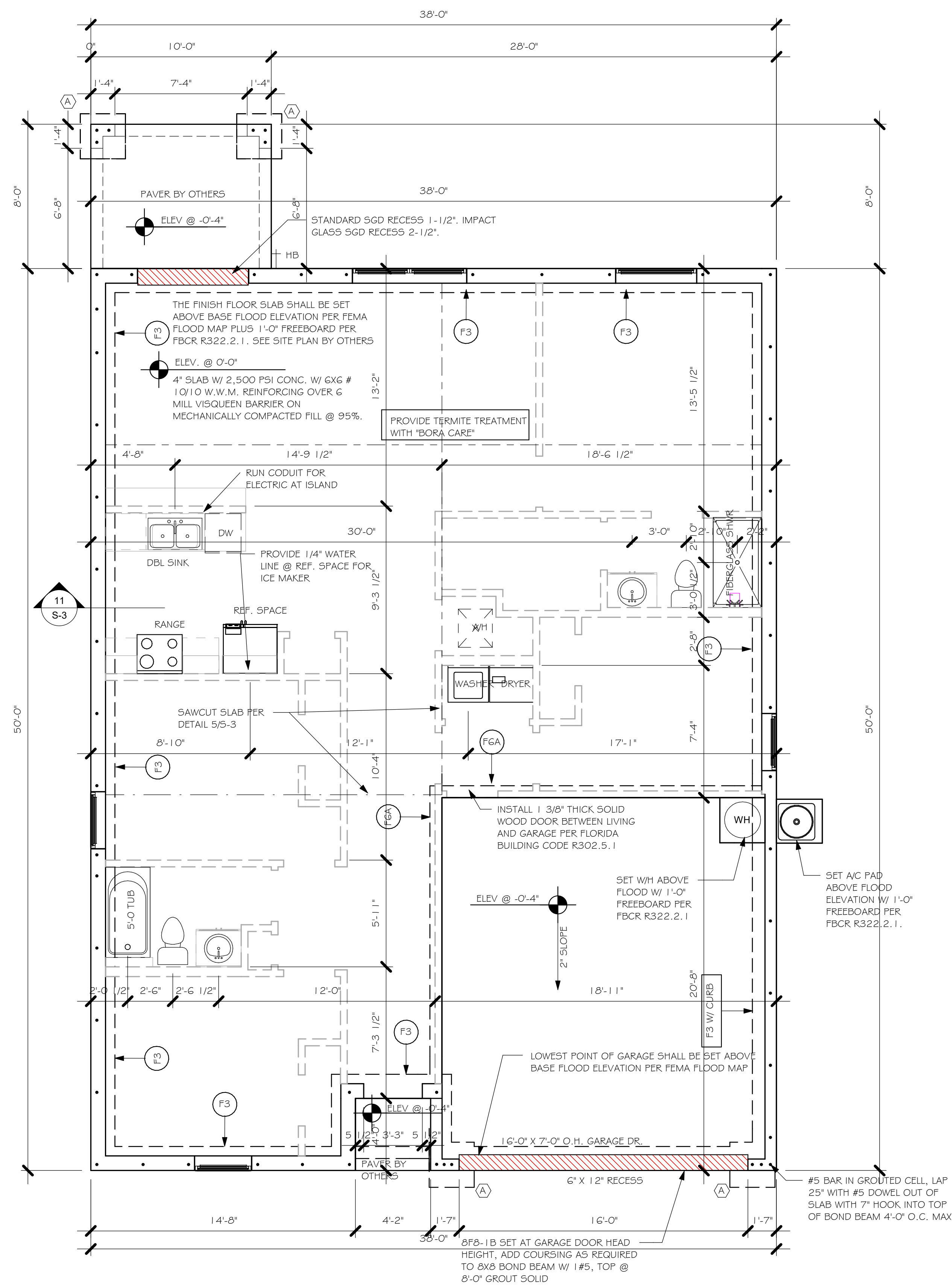

FOUNDATION  
1/4" = 1'-0"

DESIGN IN ACCORDANCE WITH THE RESIDENTIAL  
FLORIDA BUILDING CODE 2017 - 6TH EDITION



**Gulf Coast**  
Drafting & Design, Inc.  
EMAIL: PLANS@GULFCOASTDRAFTING.COM  
PHONE: 239-540-1822  
1515 SE 47th ST. CAPE CORAL, FL 33904

STRUCTURAL DIVISION  
**STRUCTURAL SYSTEMS**  
OF NORTH FLORIDA  
1515 SE 47th ST. CAPE CORAL, FL 33904  
(239) 549-4554  
CFL 889

LOT: 12  
BLOCK: 2232  
SUBDIVISION: LABELLE HENDRY COUNTY  
ADDRESS: 7024 GILL CIRCLE  
D.R.H. #: 579920020

MODEL  
# 1499 A  
GCD JOB # 12001

DATE: 09/28/2020

DRAWN BY: JSL

CHECKED BY: JWC

REVISED:

PLAN: FOUNDATION PLAN

SCALE: As indicated

S-1



L:\O-New Data\1 -MASTER 2019\2019-BUILDERS\DK HORTON 2019\SUBDIVISIONS\LABELLE  
GLADES COUNTY\12001 LOT 12 BLK 2232 1499 AR\REV1\2001 1499 AR.rvt

TRUSS STRAPPING TO MASONRY		
MAX TRUSS UPLIFT @ 24" OC (LBS)	CONNECTOR	FASTENER
INSTALL → 1450 1810 2120 1875 (1 PLY) 1795 (2 PLY) 2365 (2 PLY) 2365 (2 PLY) 3965/SYP 3330/SPP 4235/SYP 3640/SPP 4670/SYP 4015/SPP 5445/SYP 5360/SPP 10690/SYP 10690/SPP  10790/SYP 10790/SPP	(1) META16 TO 40 (1) HETA16 TO 40 (1) HHETA16 TO 40 (2) META16 TO 40 (2) HETA16 TO 40 (2) HHETA12 TO 40 MGT (2 PLY) HTT4 HTT5 HTT5KT (1)HGT - 2  (1)HGT - 3	(8) 0.148x1 1/2", EMBED 4" (9) 0.148x1 1/2", EMBED 4" (10) 0.148x1 1/2", EMBED 4" (10) 0.148x1 1/2", EMBED 4" (14) 0.162x3 1/2", EMBED 4" (12) 0.162x3 1/2", EMBED 4" (12) 0.162x3 1/2", EMBED 4" (22) 0.148x3" ATR, EPOXY 12" (18) 0.162x2 1/2", 5/8" ATR, EPOXY 12" (26) 0.148x3", 5/8" ATR, EPOXY 12" (26) SD#10x2 1/2", 5/8" ATR, EPOXY (26) 0.148x3" TO GIRDER (2) 3/4" Ø ATR, EPOXY 12" (16) 0.148x3" TO GIRGER, (2) 3/4" Ø ATR, EPOXY 12"
NOTES: 1. PROVIDE A STRAP FROM THE ABOVE LIST AT EACH ROOF TRUSS BEARING POINT, BASED ON THE TRUSS UPLIFT VALUES IN THE SIGNED AND SEALED TRUSS DESIGN PACKAGE AND SUITABLE FOR THE GEOMETRY. EMBED STRAP ON -C OF WALL. 2. CONNECTORS ARE SIMPSON STRUCTURAL CONNECTORS. ALL CONNECTORS SHALL BE INSTALLED IN STRICT ACCORDANCE WITH SIMPSON PRINTED INSTRUCTIONS. 3. SUBSTITUTIONS MUST BE APPROVED IN WRITING BY THE ENGINEER OF RECORD. WHERE EMBEDDED STRAPS ARE MISSING, OR MIS-LOCATED, INSTALL RETROFIT STRAP PER 105-3.		
SIMPSON CATALOG C-C- 2019		

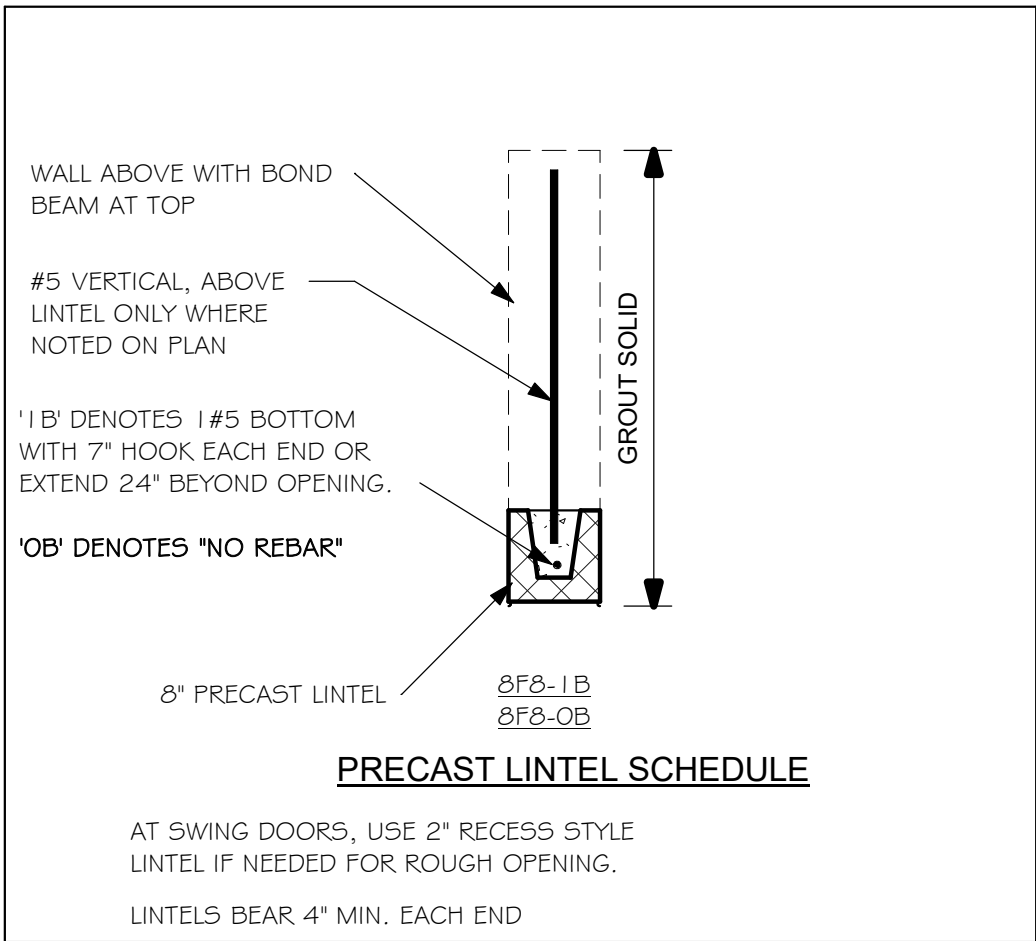
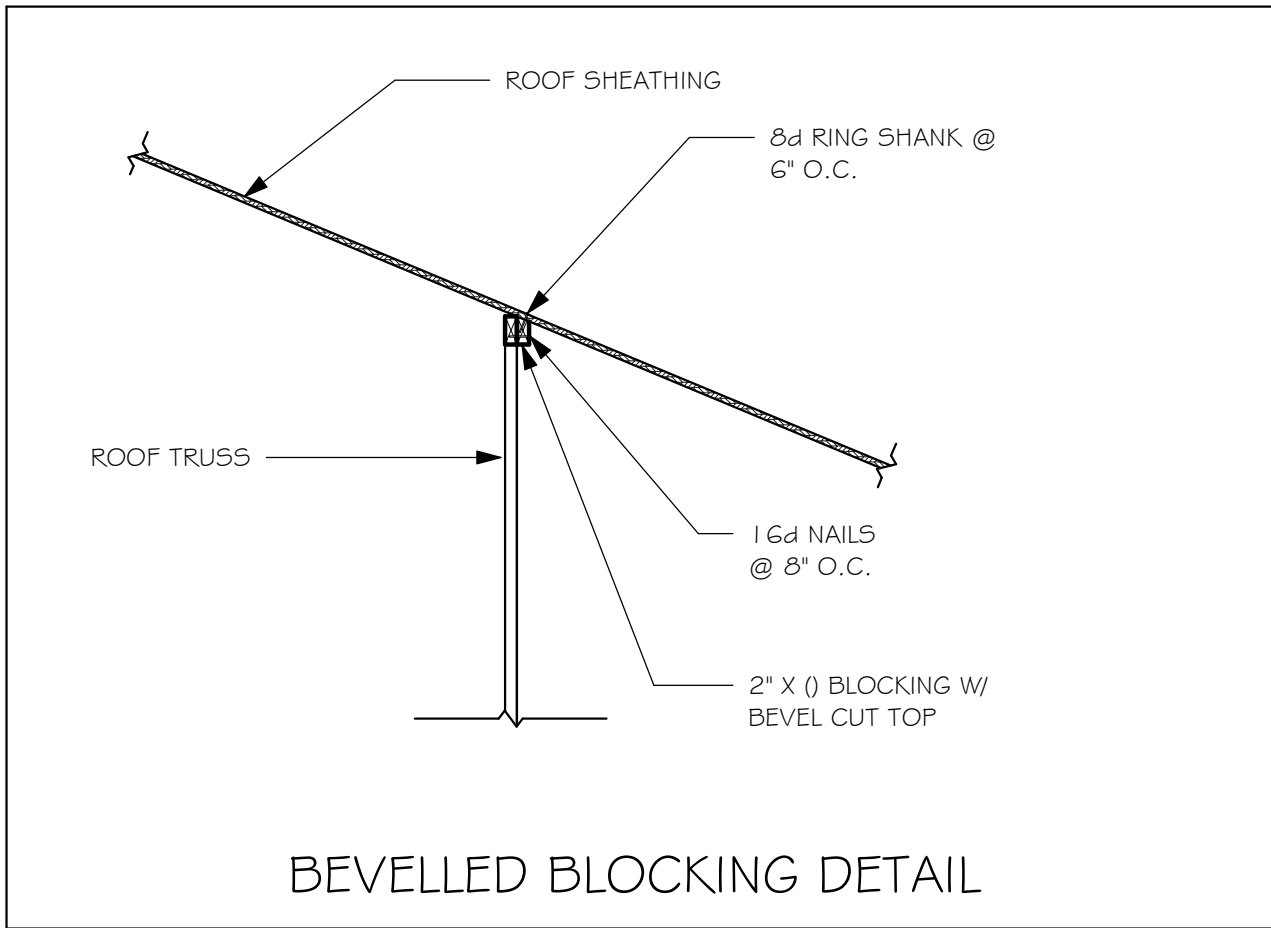

PLAN NOTES:

1. ROOF TRUSS BEARING 8'-0", SEE LEGEND.
2. ROOF FRAMING SHALL BE WOOD TRUSSES DESIGNED BY A DELEGATED TRUSS ENGINEER PER DESIGN CRITERIA ON SHEET S-3.
3. PROVIDE STRAPPING AT TRUSSES PER NOTES ON THIS SHEET.
4. FOR NAILING OF ROOF AND FLOOR DECK, SEE 1 AND 2 ON S-3.
5. 8x8-1B etc., DENOTES PRECAST LINTEL ABOVE DOOR/WINDOW OPENING PER SCHEDULE THIS SHEET.
6. AT TRUSS BEARING, PROVIDE 8x8 MASONRY BOND BEAM W/ 1 #5 CONTINUOUS, SEE DETAIL 115-3.

BEARING HEIGHT

= BEARING @ 8'-0"

TRUSS BEARING CONDITIONS AND STRAPPING IS BASED ON TRUSS LAYOUT PREPARED BY SCOSTA JOB# 4411 GL DATED: 12/12/19 REVISED: NONE

WHERE ROOF SHEATHING CONTACTS ONLY THE EDGE OF ROOF TRUSSES, INSTALL BEVELLED BLOCKING PER DETAILS THIS SHEET (OR HORTON COMPANY REQUIREMENT)

(+33.5 -36.3) WIND PRESSURES PER ASCE7-10, 160 MPH, EXPOSURE C AND CONVERTED TO ALLOWABLE STRESS DESIGN PRESSURES USING 0.6W LOAD FACTOR. (Vmax=124 MPH, RISK CAT II, ENCLOSED, kd=0.85, H=15')

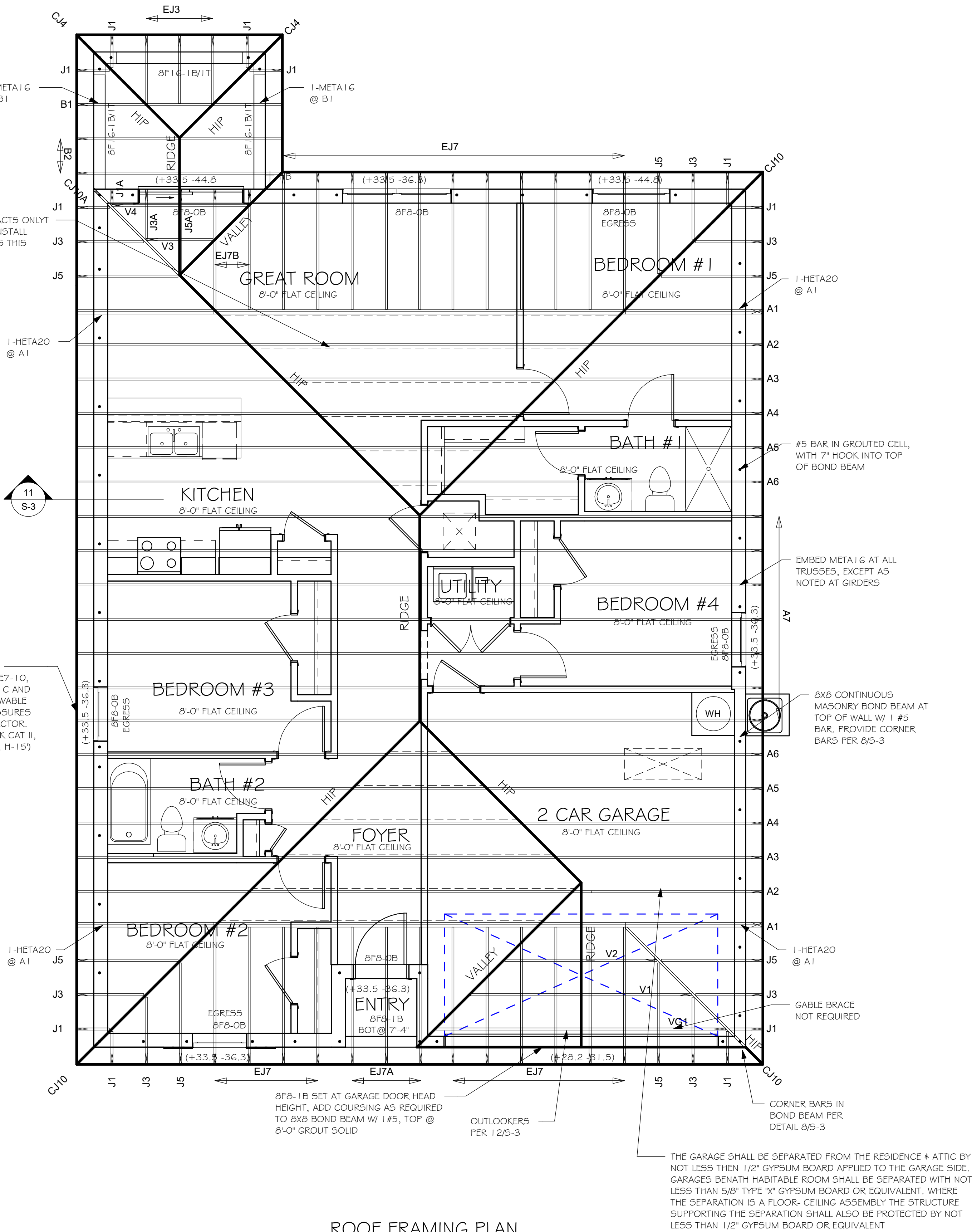

ROOF FRAMING PLAN  
1/4" = 1'-0"

DESIGN IN ACCORDANCE WITH THE RESIDENTIAL FLORIDA BUILDING CODE 2017 - 6TH EDITION



LOT: 12	BLOCK: 2232
SUBDIVISION: LABELLE HENDRY COUNTY	
ADDRESS: 7024 GILL CIRCLE	
D.R.H. #: 579920020	
MODEL # 1499 A	
GCD JOB # 12001	

DATE: 09/28/2020
DRAWN BY: JSL
CHECKED BY: JWC
REVISED:
PLAN: ROOF FRAMING PLAN
SCALE: As indicated
S-2



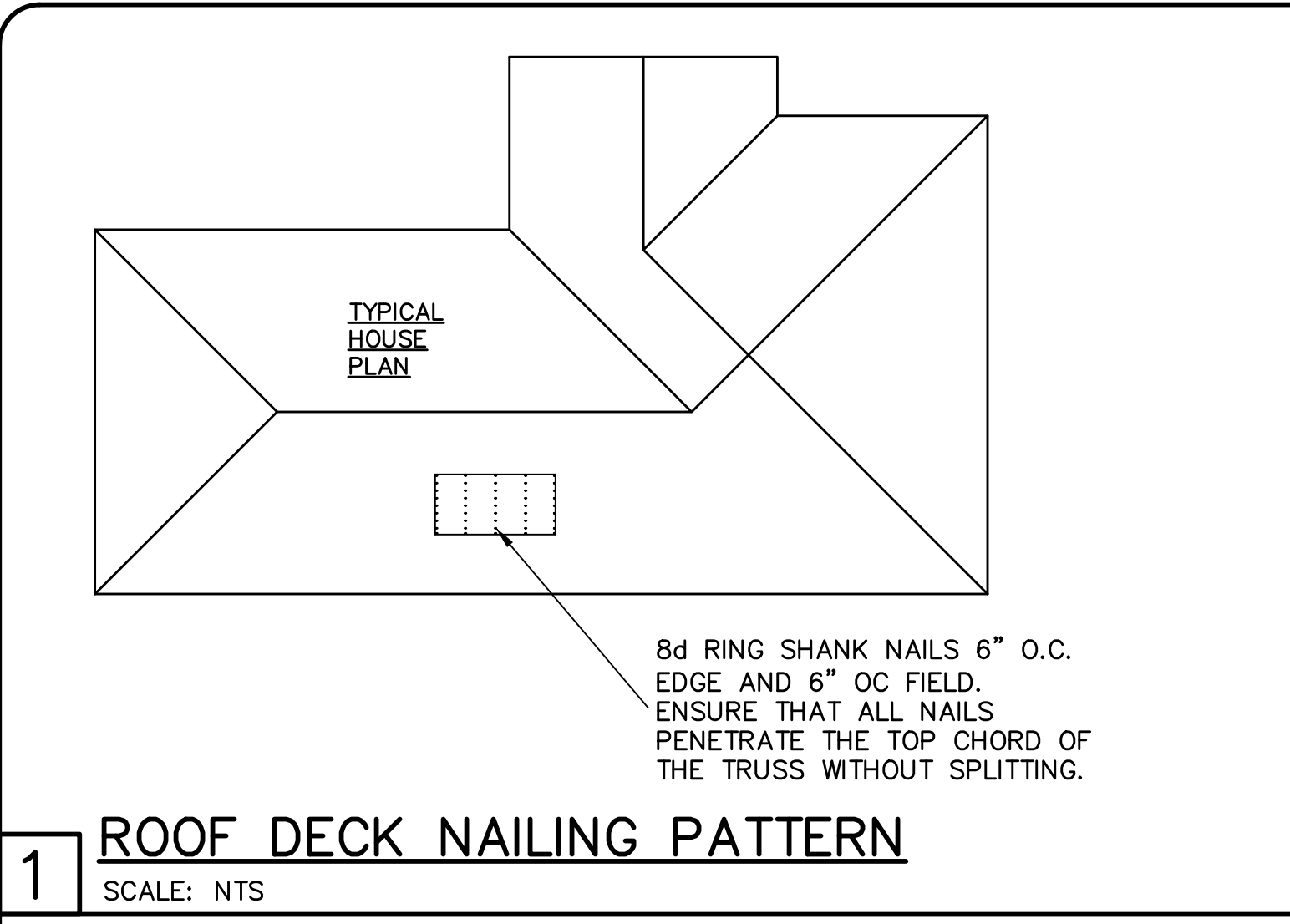

1 **ROOF DECK NAILING PATTERN**  
SCALE: NTS

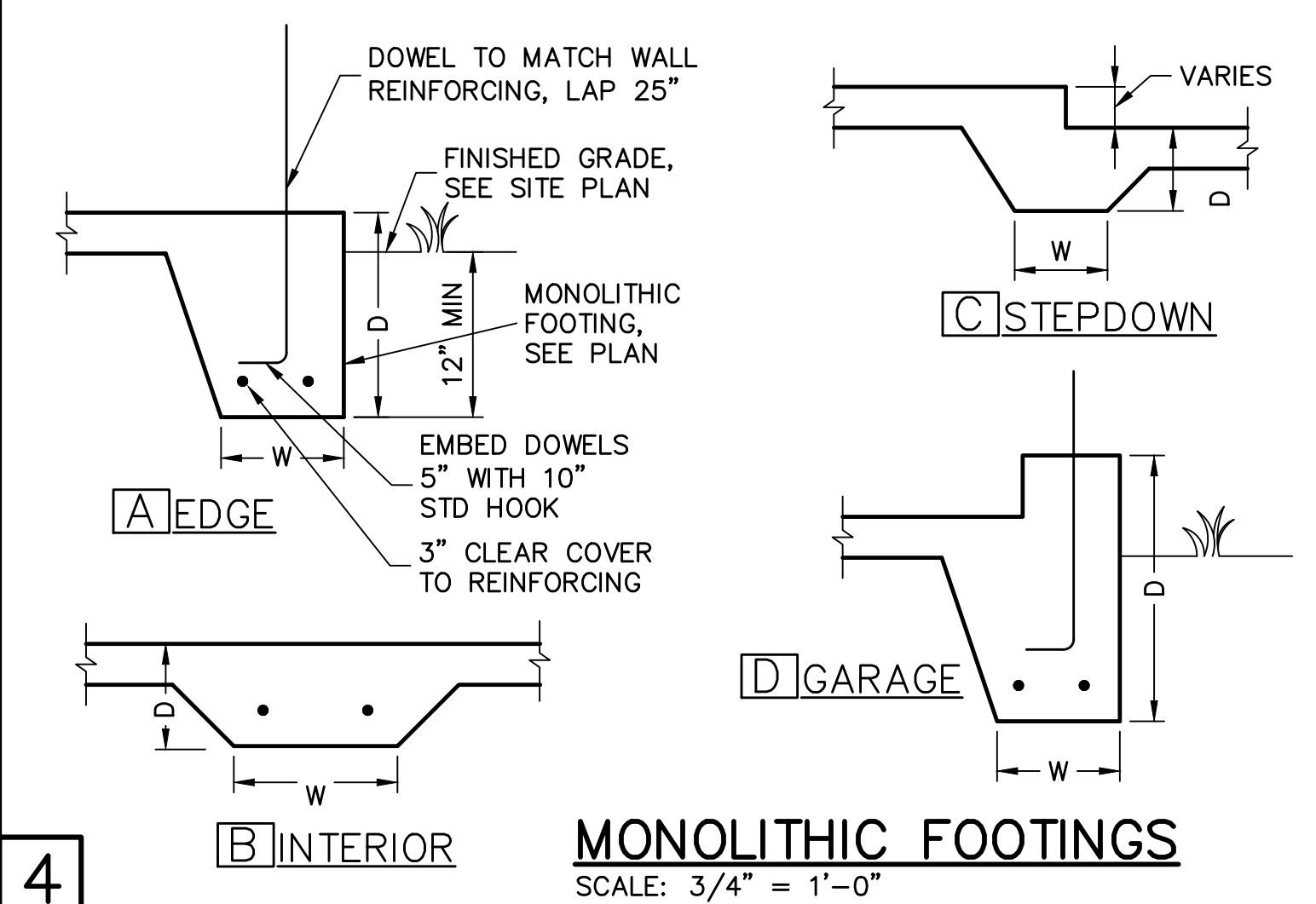

4 **MONOLITHIC FOOTINGS**  
SCALE: 3/4" = 1'-0"

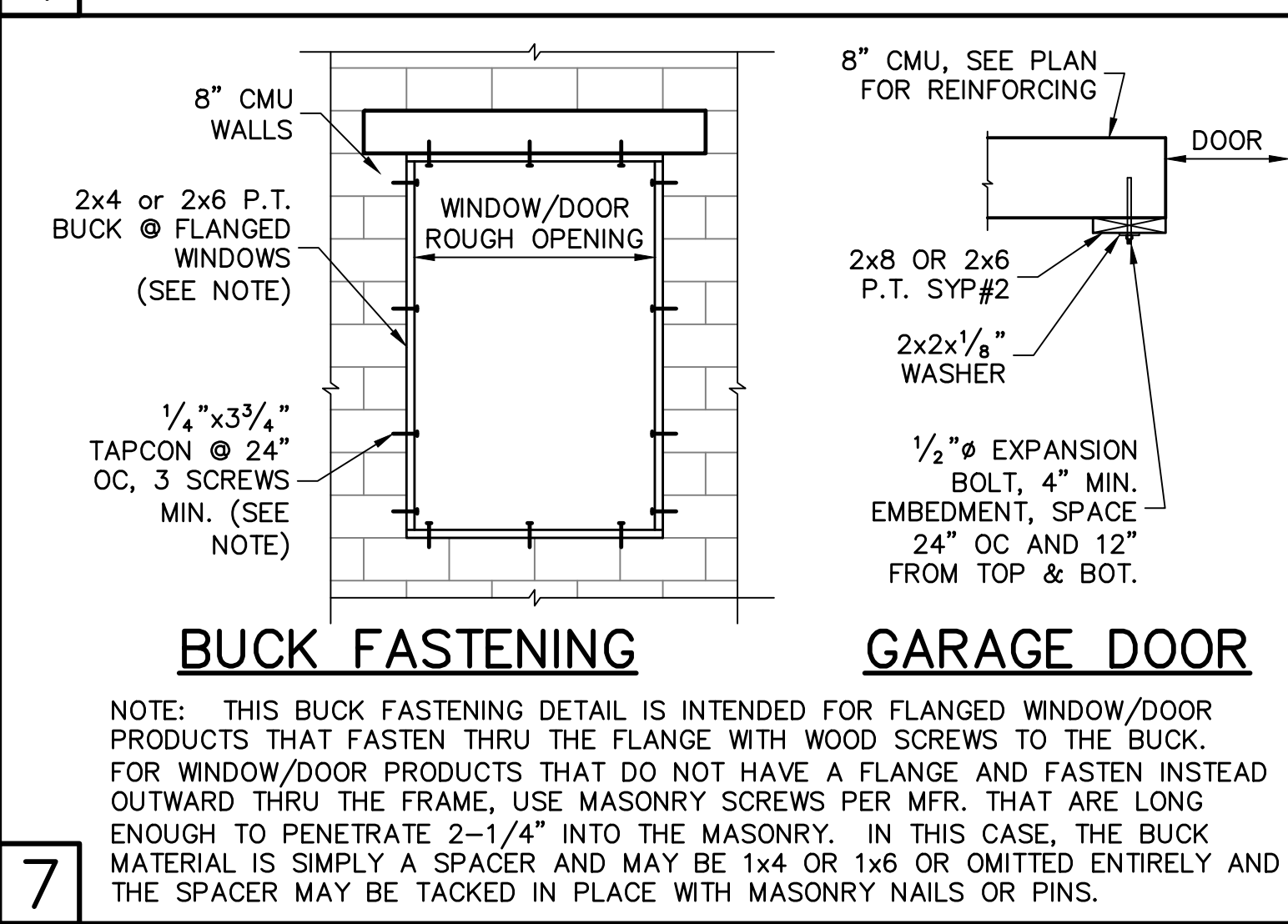

7 **BUCK FASTENING** **GARAGE DOOR**

RETROFIT STRAPS TO CONCRETE/MASONRY			
TRUSS UPLIFT (LBS) @ 24" OC	CONNECTOR		
TO 840	1-MTSM16 or 20	7-10dx1 1/2"	4-1/2"x2 1/4" TITEN
TO 1045	1-HTSM16 or 20	8-10dx1 1/2"	4-1/2"x2 1/4" TITEN
TO 2090	2-HTSM16 or 20	8-10dx1 1/2"	4-1/2"x2 1/4" TITEN
TO 4300	2-LGT2	16-16d, 7-1/2"x2 1/4" TITEN	
TO 3480	HTT16	18-16d, 3/4" ALLTHREAD, DRILL & EPOXY 10" EMBED w/ SIMPSON SET.	
TO 10530	HGT-2/3	TWO 3/4" ALLTHREAD, DRILL & EPOXY 12" EMBED WITH SIMPSON SET.	

NOTES:  
1) WHERE EMBEDDED STRAP IS MISSING OR MIS-LOCATED, PROVIDE A STRAP FROM THE ABOVE LIST AT EACH ROOF TRUSS BEARING POINT, BASED ON THE TRUSS UPLIFT VALUES IN THE SIGNED AND SEALED TRUSS DESIGN PACKAGE.  
2) CONNECTORS ARE SIMPSON STRONG TIE. ALL CONNECTORS SHALL BE INSTALLED IN STRICT ACCORDANCE WITH SIMPSON PRINTED INSTRUCTIONS.

10 **RETROFIT UPLIFT CONNECTOR SCHEDULE**

SHEATHING SCHEDULE	
EXTERIOR STUD WALL	FLOOR
7/16" ZIP SYSTEM WALL SHEATHING BY HUBER ENGINEERED WOODS LLC, NAILED W/ 8d COMMON WIRE @ 6" O.C. EDGE AND 6" O.C. FIELD. PROVIDE 2x4 BLOCKING AT ALL JOINTS. INSTALL SHEATHING AND SEAM TAPE IN STRICT ACCORDANCE WITH MFR. WRITTEN INSTRUCTIONS.	N/A
ROOF	EXTERIOR CEILING AND SOFFIT
A.P.A. RATED SHEATHING, EXPOSURE 1, SPAN RATING 24/16 OR BETTER. FASTEN WITH 8d RING SHANK NAILS @ 6" O.C. EDGE AND 6" O.C. FIELD. (WHEN 1/2" ZIP BRAND ROOF SHEATHING IS USED, H-CLIPS ARE NOT REQUIRED) (RING SHANK NAILS PER R803.2.3.1: 0.113" NOMINAL SHANK DIAMETER, RING DIA. OF 0.012" OVER SHANK DIAMETER, 16 TO 20 RINGS PER INCH, 0.280" DIAMETER FULL ROUND HEAD, 2" NAIL LENGTH)	OPTIONS: 1) 1x4 STRIPPING @ 16"OC w/ 2-8d NAILS TO EACH TRUSS, 3/8" EXTERIOR GYPBOARD CEILING, FASTEN W/8d NAILS OR 1 1/2" DRYWALL SCREWS @ 6"OC EDGE & FIELD. 2) 3/8" BC PLYWOOD NAILED W/ 6d COMMON @ 6" OC EDGE & FIELD. 3) VINYL OR ALUMINUM PERFORATED SOFFIT INSTALLED PER MANUFACTURER INSTRUCTIONS TO MEET WIND PRESSURES PER R703.1.2.1.

NOTE: EXTERIOR CEILINGS AND SOFFITS 1) AND 2) SPECIFIED HERE MEET THE DESIGN WIND PRESSURES PER R703.1.2.1.

2

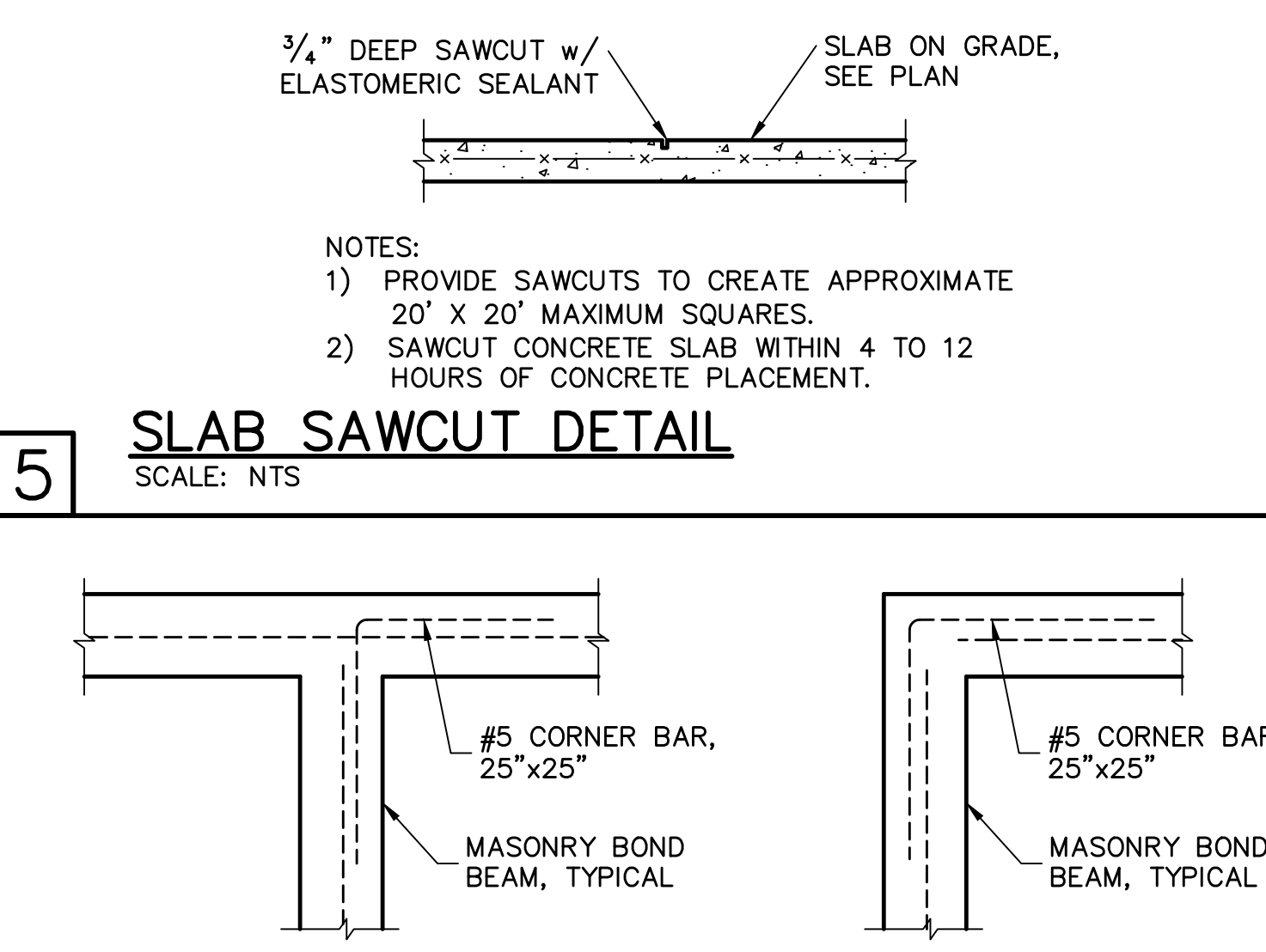

5 **SLAB SAWCUT DETAIL**  
SCALE: NTS

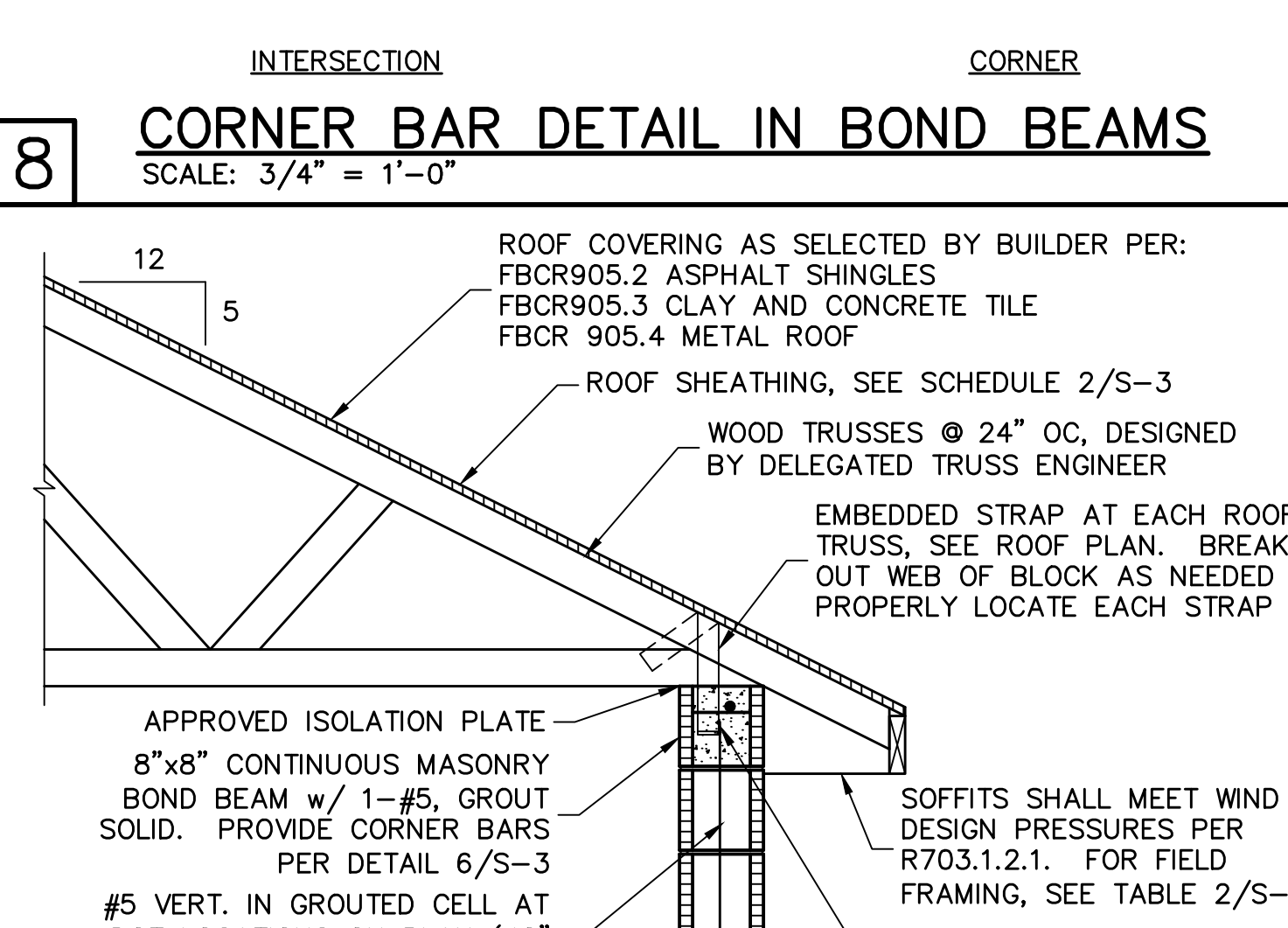

8 **CORNER BAR DETAIL IN BOND BEAMS**  
SCALE: 3/4" = 1'-0"

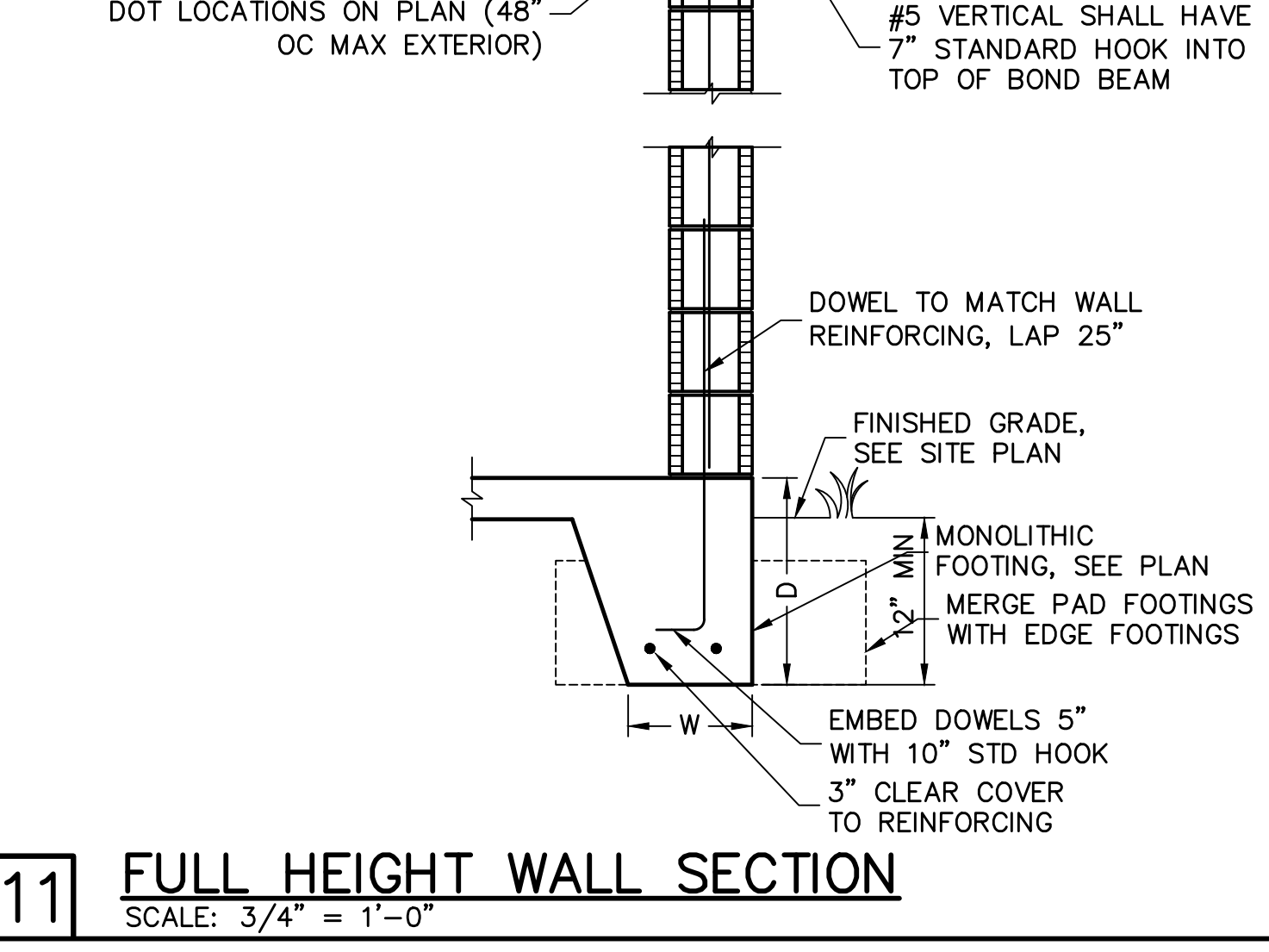

11 **FULL HEIGHT WALL SECTION**  
SCALE: 3/4" = 1'-0"

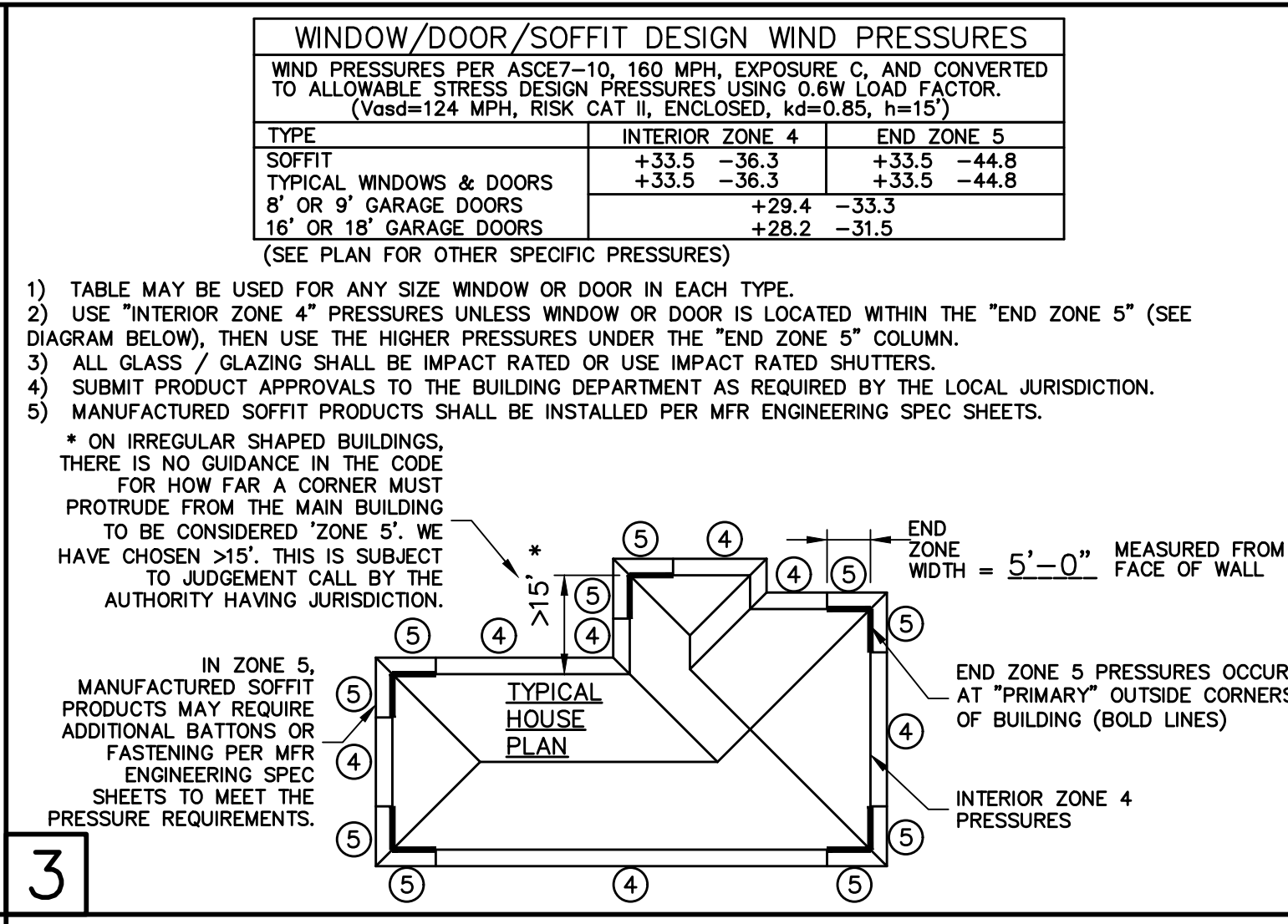

3

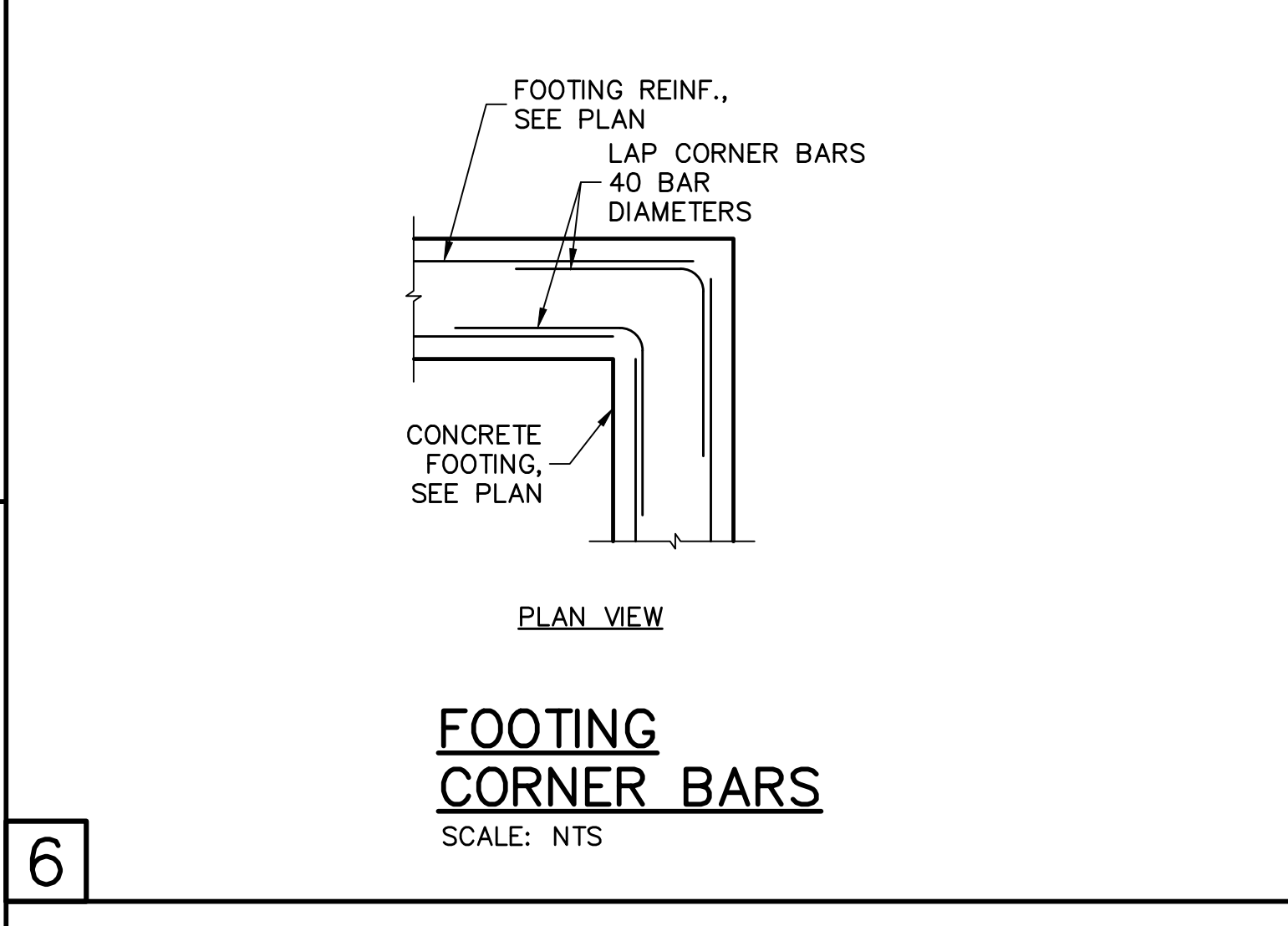

6 **FOOTING CORNER BARS**  
SCALE: NTS

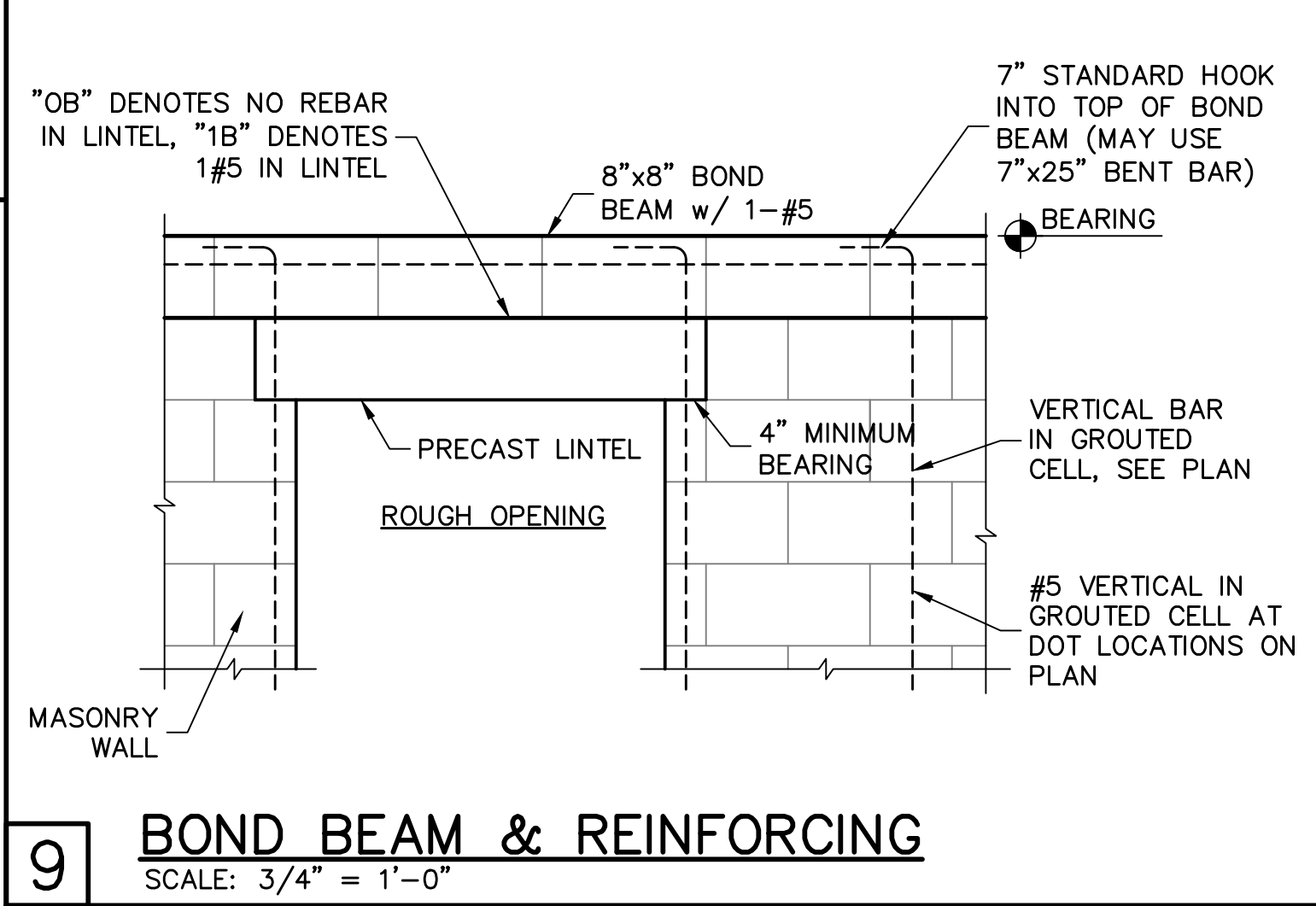

9 **BOND BEAM & REINFORCING**  
SCALE: 3/4" = 1'-0"

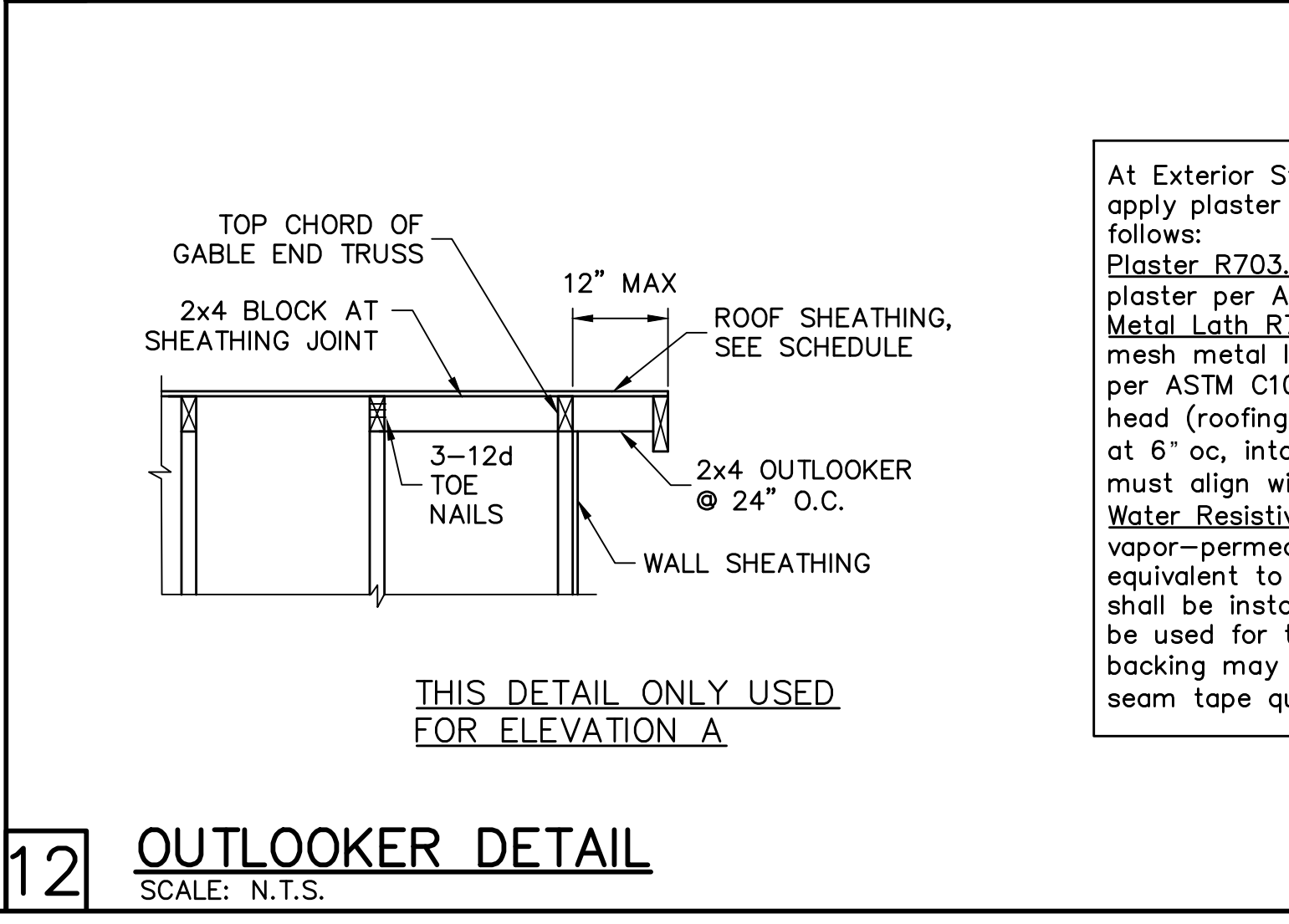

12 **OUTLOOKER DETAIL**  
SCALE: N.T.S.

DESIGN CRITERIA:  
DESIGN IN ACCORDANCE WITH REQUIREMENTS OF THE FLORIDA BUILDING CODE 6th EDITION (2017) RESIDENTIAL

1. FLOOR & ROOF UNIFORM LOADS:  
ROOF: LIVE TOP CHORD 20 PSF  
LIVE BOTTOM CHORD 10 PSF (NON-CONCURRENT W/ TOLL)  
SHINGLE/METAL ROOFING DEAD LOAD 15 PSF TOTAL  
MINIMUM DEAD LOAD FOR WIND: TC 5 PSF, BC 5 PSF  
DEFLECTION CRITERIA:  
ROOF L/240 LIVE, L/180 TOTAL

2. WIND LOADS:  
WIND DESIGN PER, ASCE7-10  
BASIC WIND SPEED (ASCE7-10) 160 MPH  
NOMINAL WIND SPEED (Vwsd TABLE R301.2.1.3) 124 MPH  
BUILDING CATEGORY II  
IMPORTANCE FACTOR 1.00  
EXPOSURE C  
MEAN ROOF HEIGHT = 15 FT  
ROOF PITCH 5/12  
ENCLOSURE CLASS. ENCLOSED  
INTERNAL PRES. COEFF. +/- 0.18  
WINDOW/DOOR DESIGN WIND PRESSURE, SEE TABLE IN DETAIL 3.  
SOFFITS - PER R703.1.2.1, ALL SOFFITS SHALL BE CAPABLE OF RESISTING THE DESIGN PRESSURES SPECIFIED IN TABLE R301.2(2) FOR WALLS.

3. REINFORCED CONCRETE:  
DESIGN AS PER ACI 318-14  
REQUIRED COMPRESSIVE STRENGTH AT 28 DAYS:  
SLAB ON GRADE f'c = 2500 PSI  
3 1/4" MINIMUM THICKNESS REINFORCED WITH 6x6 w/1.4xw/1.4 WWR OR FIBERESH.  
CONVENTIONAL SHALLOW FOOTINGS f'c = 2500 PSI  
BEAMS AND COLUMNS f'c = 3000 PSI  
ALL OTHER CONCRETE (U.N.O.) f'c = 3000 PSI  
UNLESS OTHERWISE SHOWN ON DRAWINGS, MINIMUM CONCRETE COVER FOR REINFORCING SHALL BE AS FOLLOWS:  
FOOTINGS 3"  
SLAB ON GRADE CENTERED  
BEAMS 1 1/2"  
COLUMNS 1 1/2"  
ALL REINFORCING STEEL SHALL BE PLACED IN ACCORDANCE WITH THE TYPICAL BENDING DIAGRAMS AND PLACING DETAILS OF ACI STANDARDS AND SPECIFICATIONS. ALL REINFORCING STEEL SHALL BE HELD SECURELY IN POSITION WITH STANDARD ACCESSORIES DURING PLACING OF CONCRETE.  
REINFORCING STEEL - ASTM A615 GRADE 40 FOR #3  
GRADE 60 FOR #4 TO #11  
WELDED WIRE FABRIC - ASTM A185  
SPICES IN REINFORCING, SHALL BE 40 BAR DIAMETERS. NON-CONTACT LAP SPICES MAY BE USED PROVIDED REINFORCING IS NOT SPACED MORE THAN 5" APART FOR #5 BARS.  
FORMWORK AND SHORING SHALL REMAIN IN PLACE UNTIL CONCRETE HAS REACHED AT LEAST 2/3 OF THE REQUIRED 28 DAY STRENGTH.

4. REINFORCED MASONRY:  
DESIGN PER ACI 530-13  
REQUIRED COMPRESSIVE STRENGTHS:  
MASONRY WALLS f'm = 1500 PSI  
REINFORCING STEEL - ASTM A615 GRADE 60.  
SPICES IN REINFORCING, SHALL BE 48 BAR DIAMETERS.  
ALL CONCRETE MASONRY UNITS SHALL BE COMPOSED OF ASTM C90, GRADE N-1 HOLLOW CONCRETE MASONRY UNITS WITH TYPE 'S' MORTAR. GROUT ALL CELLS CONTAINING VERTICAL REINFORCEMENT WITH 3000 PSI PEA ROCK CONCRETE GROUT. ALL CELLS BELOW FINISHED GRADE SHALL BE GROUTED SOLID. ALL EXTERIOR WALLS SHALL BE REINFORCED FULL HEIGHT AT DOT LOCATIONS ON PLAN.

5. DELEGATED-ENGINEERED WOOD ROOF TRUSSES:  
ALL WOOD ROOF TRUSSES SHALL BE DESIGNED BY A DELEGATED TRUSS ENGINEER PER RULE 61G15-31.003 OF THE FLORIDA ADMINISTRATIVE CODE. ALL TRUSSES SHALL HAVE TEMPORARY BRACING PER "COMMENTARY AND RECOMMENDATIONS FOR HANDLING, INSTALLING AND BRACING METAL PLATE CONNECTED WOOD TRUSSES, H18-91" FOR OTHER BRACING REQUIREMENTS, NOTIFY ENGINEER. PROVIDE PERMANENT BRACING PER TRUSS MFR. SHOP DRAWINGS. IF PERMANENT BRACING IS NOT SPECIFIED, CONTACT ENGINEER.

6. FOUNDATION:  
CONVENTIONAL SHALLOW CONCRETE FOOTINGS 2000 PSF  
SOIL BEARING CAPACITY 2000 PSF  
THE CONTRACTOR SHALL BE RESPONSIBLE FOR DETERMINING THE SUITABILITY OF THE SOIL CONDITIONS FOR THE INTENDED STRUCTURE AND ASSUMED SOIL BEARING CAPACITY. IT IS RECOMMENDED THAT A GEOTECHNICAL FIRM BE HIRED TO PERFORM A SITE EVALUATION.

7. DIMENSIONS: VERIFY ALL DIMENSIONS WITH HOUSE PLANS. SEE HOUSE PLANS, MECHANICAL, ELECTRICAL AND PLUMBING DRAWINGS FOR EMBEDS, OPENINGS, SLEEVES, ETC. WHICH ARE NOT SHOWN ON STRUCTURAL DRAWINGS.

8. MEANS AND METHODS: THE STRUCTURAL ENGINEER SHALL NOT HAVE CONTROL OR BE RESPONSIBLE FOR CONSTRUCTION MEANS, METHODS, TECHNIQUES, PROCEDURES, OR SEQUENCES TEMPORARY BRACING, SHORING, GUYING OR OTHER MEANS TO SUPPORT STRUCTURAL ELEMENTS IN PLACE DURING CONSTRUCTION. FOR THE ACTS OR OMISSIONS OF THE CONTRACTOR, OR ANY OTHER PERSONS PERFORMING THE WORK OR FOR THE FAILURE OF ANY OF THEM TO CONSTRUCT THE WORK IN ACCORDANCE WITH THE CONTRACT DOCUMENTS.

9. SHOP DRAWINGS: SHOP DRAWINGS SHALL BE PREPARED AND SUBMITTED TO THE ENGINEER FOR REVIEW FOR ALL STRUCTURAL ELEMENTS UTILIZING PREFABRICATED COMPONENTS. ONE SET OF SIGNED & SEALED TRUSS ENGINEERING SHALL BE DELIVERED TO THE ENGINEER OF RECORD FOR THE STRUCTURE PER FLORIDA ADMINISTRATIVE CODE 61G15-30.005 AND 61G15-31.003.

At Exterior Stud Walls and Gable Ends with Wall Sheathing, apply plaster over metal lath over water resistive barrier as follows:  
**Plaster R703.7.2:** 3-coat 7/8" thick portland cement based plaster per ASTM C926.  
**Metal Lath R703.7.1:** Self furring paper backed 2.5lb diamond mesh metal lath per ASTM C847, G60 galvanized, fastened per ASTM C1063 with 1-1/2" long, 11 gage nails with 7/16" head (roofing nails) at 7" oc, or 1-1/2" long, 16 gage staples at 6" oc, into the framing members (ie, the nails or staples must align with and penetrate 3/4" into the framing studs).  
**Water Resistive Barrier (WRB) R703.7.3:** Water-resistive vapor-permeable barrier with a performance at least equivalent to 2 layers of Grade D paper. The individual layers shall be installed independently. An approved house wrap may be used for the 1st layer and metal lath with approved paper backing may be the 2nd layer (Note: ZIP wall sheathing with seam tape qualifies as the first layer).

DESIGNED IN ACCORDANCE WITH FLORIDA BUILDING CODE 6th EDITION (2017) RESIDENTIAL

FOR SCOSTA TRUSSES, ELEVATION A w/ LANA1, JOB # 44116L, DATED: 12/12/19, REVISED: NONE

REVISIONS

BY

STRUCTURAL ENGINEERING:  
**STRUCTURAL SYSTEMS OF NORTH FLORIDA**  
1634 S.E. 47th STREET, SUITE #3  
CAPE CORAL, FL 33904  
(239) 549-4554  
CA# 8829

BUILDER:  
**D.R. HOHTON • PH**  
*America's Builder*

STRUCTURAL DETAILS  
MODEL 1499 A  
7024 GILL CIRCLE  
LABELLE, FLORIDA  
LOT:12 BLOCK:2232 SUBDIVISION:HENDRY COUNTY

DESIGN/DRAWN  
DWB/DWB  
CHECKED  
DWB  
DATE  
09/28/20  
SCALE  
VARIES  
JOB NO.  
DR 12001  
SHEET

S-3

SHEET 3 OF 3