

**A** WALL SECTION  
SCALE: 1/2" = 1'-0"

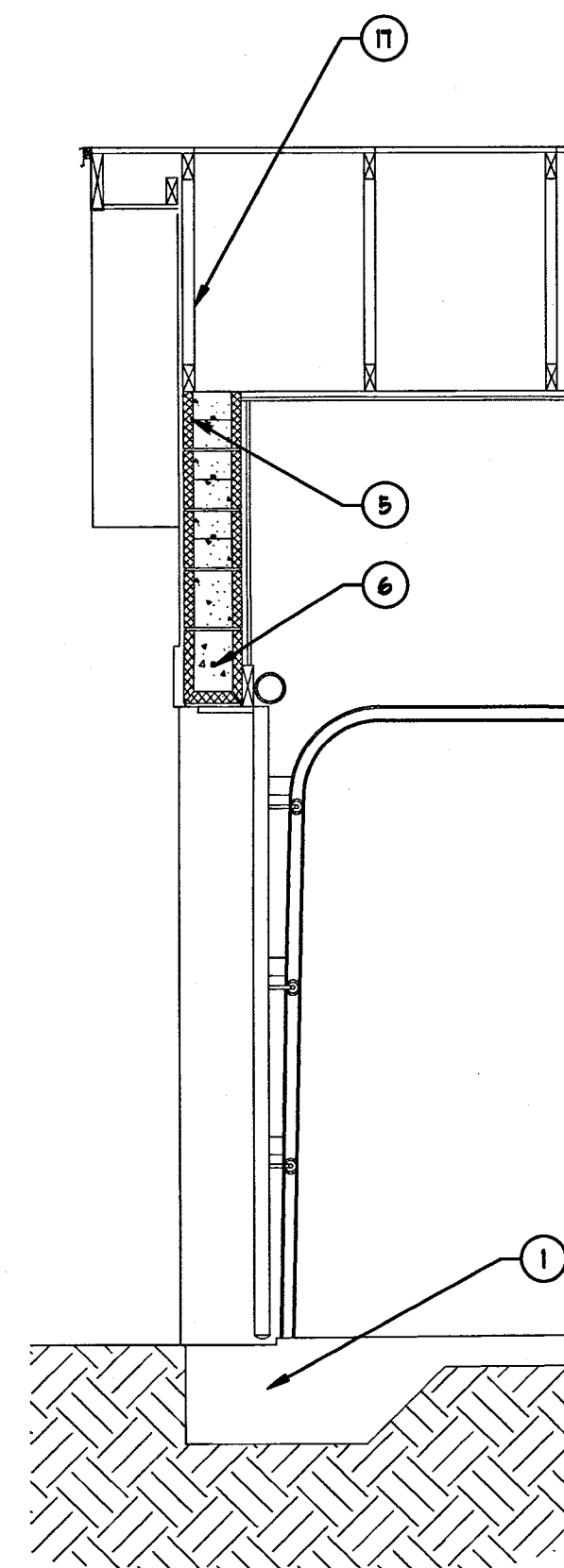

**B** WALL SECTION  
SCALE: 1/2" = 1'-0"

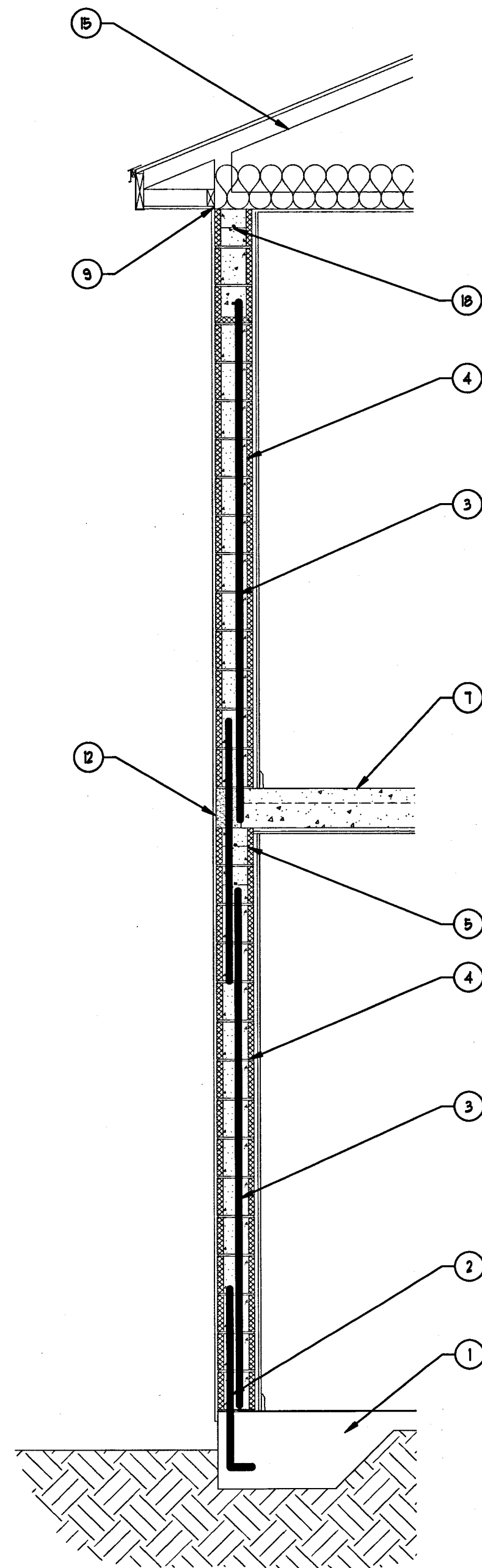

**C** WALL SECTION  
SCALE: 1/2" = 1'-0"

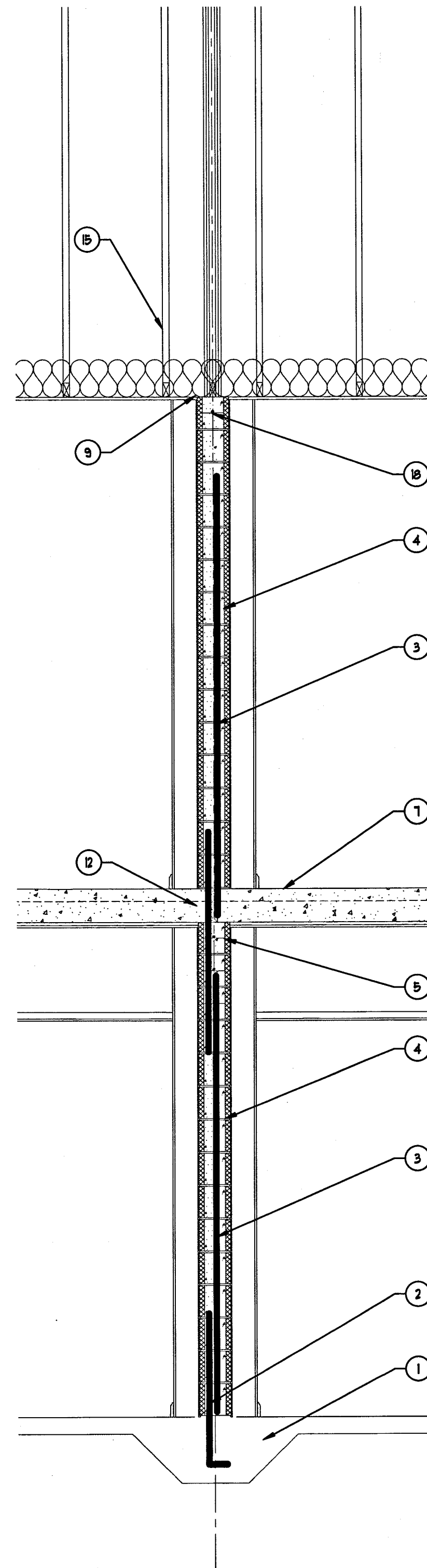

**D** WALL SECTION  
SCALE: 1/2" = 1'-0"

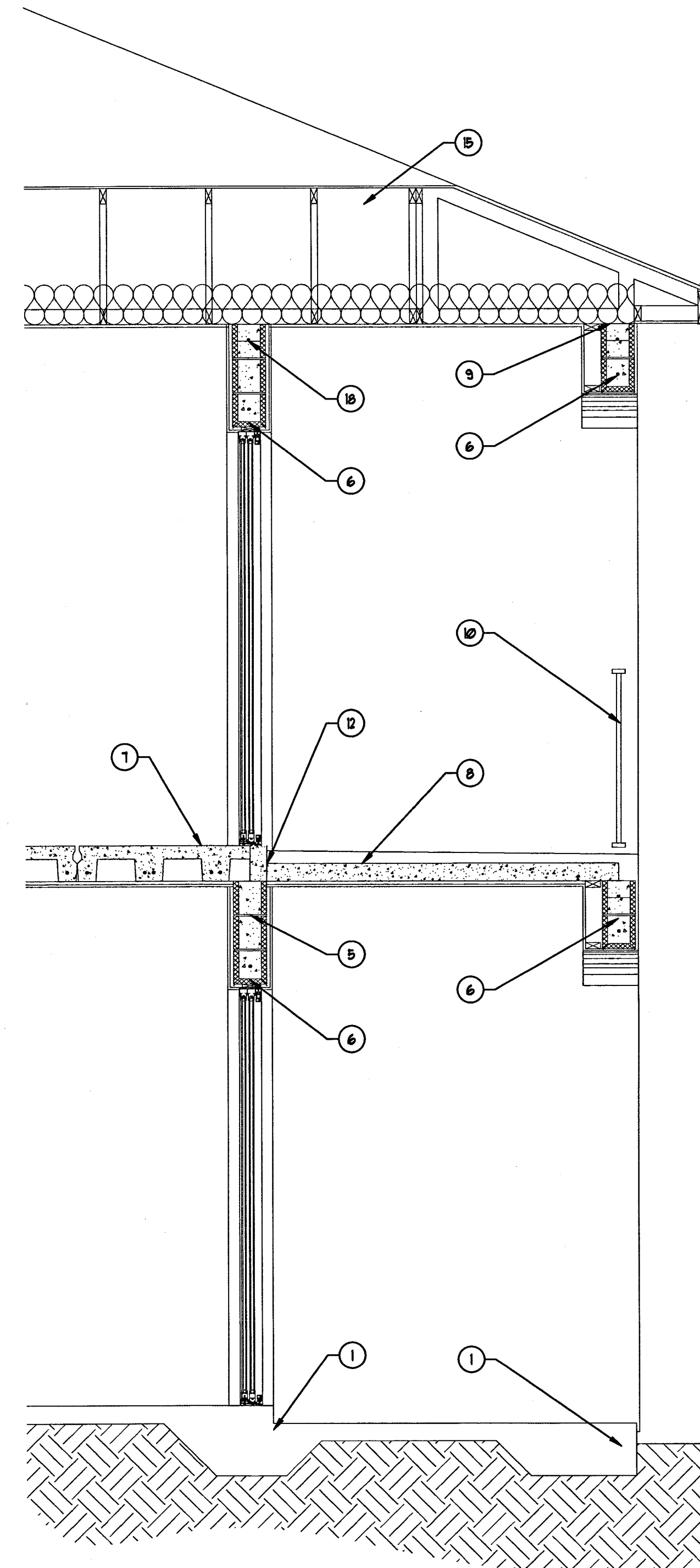

**E** WALL SECTION  
SCALE: 1/2" = 1'-0"

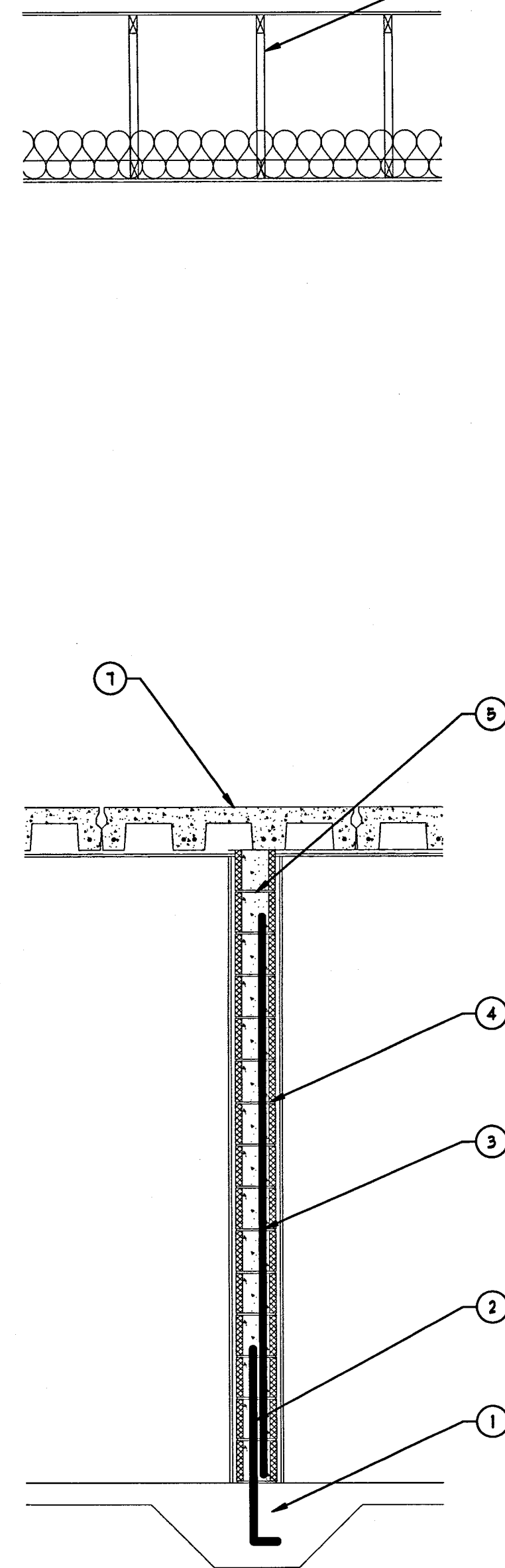

**F** WALL SECTION  
SCALE: 1/2" = 1'-0"

**KEY NOTES**

- SEE FOUNDATION PLAN FOR FOOTING DETAILS AND ARCHITECTURAL PLANS FOR ELEVATIONS
- 5 DOUEL W/ STANDARD HOOK AND MIN 25" LAP SPLICE AT LOCATIONS OF REINFORCED FILLED CELLS ABOVE
- 5 CONT VERT BAR IN GROUT FILLED CELL - SEE FLOOR PLANS S2.0 AND S4.0 FOR LOCATIONS.
- 8"x8"x16" CMU WALL - SEE ARCHITECTURAL DRAWINGS FOR REQUIRED FINISHES
- DOUBLE 8" K.O. BLOCK TIE BEAM W/ (2) 5 HOR CONTINUOUS BAR ALL GROUT FILLED.
- PRECAST CONCRETE LINTEL ASSEMBLY AS PER FLOOR PLANS IN SHEETS S2.0 AND S4.0

- 8" QUAD TEE PRECAST CONCRETE FLOOR SYSTEM AS PER FRAMING PLANS IN SHEET S3.0
- 4" PRECAST CONCRETE FLOOR SYSTEM AS PER FRAMING PLANS IN SHEET S3.0
- CONNECT TRUSS USING DOUBLE 2"x4"x16" LONG BLOCK AT 4'-0" O.C. W/ 3-1/2" BLOCK TO BLOCK AND 3-1/2" BLOCK TO TRUSS. CONNECT BLOCKING TO TIE BEAM W/ SIMPSON RBC CLIP W/ 3-1/4"x2-1/4" TITENS TO TIE BEAM AND 6-1/2" NAILS TO WOOD BLOCK AT 4'-0" O.C.
- SEE ARCHITECTURAL DRAWINGS AND STRUCTURAL SPECIFICATIONS FOR REQUIRED HANDRAILS AND GUARDRAILS.
- WALL FINISH AS PER ARCHITECTURAL DRAWINGS.

- 5 HORIZONTAL BAR WITH MIN 2-1/2" COVER - FILL EDGES W/ CONCRETE
- PRECAST CONCRETE SILL UNDER WINDOWS - PROVIDE 5 CONT HOR BAR IN 8" K.O. BLOCK ALL GROUT FILLED CELL BELOW SILL
- PROVIDE NON-BEARING PARTITION FRAMING FOR CHASE OPENING
- PRE-MANUFACTURED WOOD ROOF TRUSSES AS PER SHEET S5.0. SEE STRUCTURAL NOTES IN SDI FOR ROOF SHEATHING REQUIREMENTS.
- SEE SECTION I IN SHEET S3.0 FOR REQUIRED AWNING FRAMING CONSTRUCTION.
- SEE STRUCTURAL DETAILS FOR GABLE END DETAILS.

- SINGLE 8" K.O. BLOCK TIE BEAM W/ (1) 5 HOR CONTINUOUS BAR ALL GROUT FILLED.

07-28-15 Master Permit Set



www.bsbdesign.com  
100 Main Street, Suite 209  
Safety Harbor, FL 34695  
813-644-8239

JOB NO: 02712032 PROJ MGR: LCC  
DRAWN: LCC CHECKED:

SECTIONS  
STRUCTURAL

**S6.0**

**Sorrento**  
4-Unit Condominium Building  
Bonita Beach Rd.  
Bonita Beach, Florida 34135

**DR-HORTON**  
America's Builder  
10541 Six Mile Cypress Pkwy  
Fort Myers, FL 33966

**INTEGRAL**  
ENGINEERING, INC.  
AUG 05 2015  
LUIS C. CORREA, P.E., S.E.  
#89018

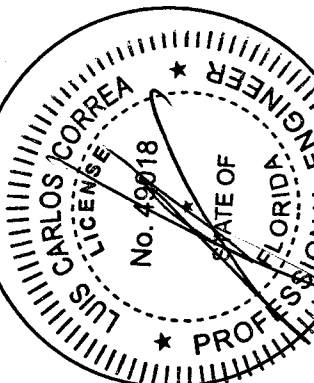

ISSUE DATE:  
REVISIONS

THESE PLANS AND SPECIFICATIONS ARE THE PROPERTY OF INTEGRAL ENGINEERING, INC. AND ARE NOT TO BE REPRODUCED OR TRANSMITTED IN ANY FORM OR BY ANY MEANS, ELECTRONIC OR MECHANICAL, WITHOUT THE WRITTEN PERMISSION OF INTEGRAL ENGINEERING, INC.