

# Rubber Torsion Axle and Trailer Components

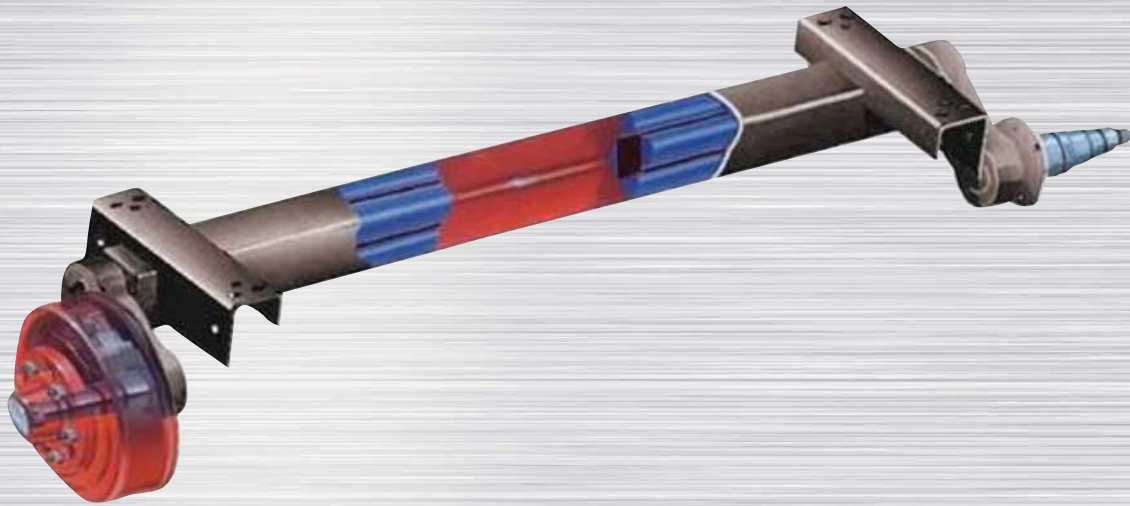

9 Lathams Road , Carrum Downs , VIC 3201

**Phone** | 03 9775 1762 Fax: 03 9775 1763  
**Email** | [info@transtyletrailers.com.au](mailto:info@transtyletrailers.com.au)  
**Web** | [www.transtyletrailers.com.au](http://www.transtyletrailers.com.au)

# Transtyle Rubber Torsion Axle

If you're looking for a softer, high quality ride, without ongoing maintenance and repairs, look no further than **Transtyle Rubber Torsion Axles**. Transtyle rubber torsion axles offer a significant improvement to ride quality in comparison to the conventional spring axles because both sides of the axle operate independently from each another. The rubber elastomer springs also help to smooth out the ride by absorbing a lot of the bumps; hence it is also a quieter ride. Our axles are virtually maintenance free and have no leaf springs that will rust.

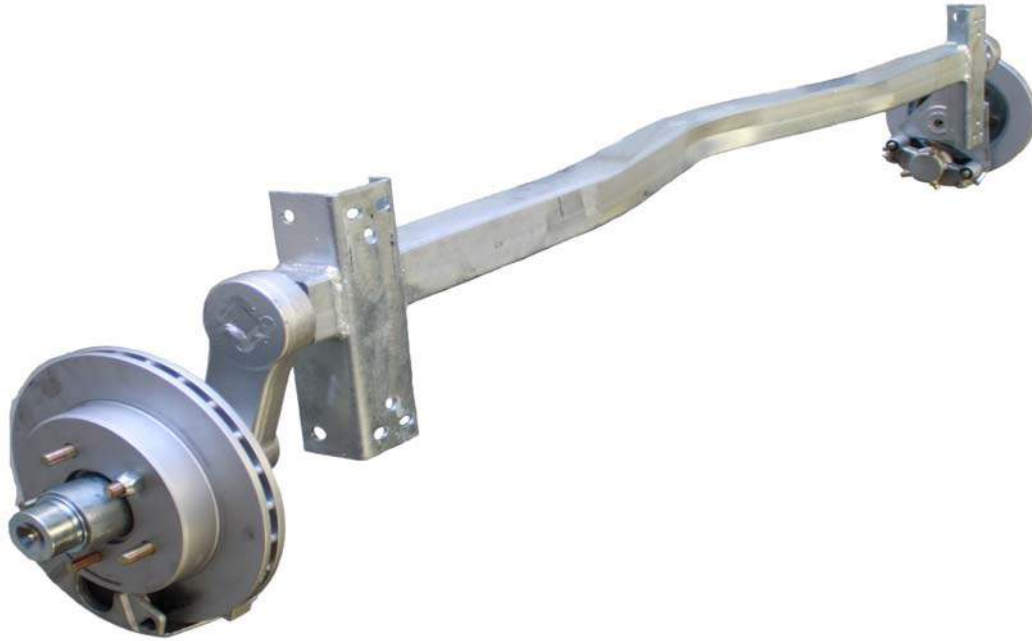

## *How does the Rubber Torsion System Work?*

Four natural rubber cords within the main structure of the axle beam surround the steel torsion bar. The wheel/hub spindle is attached to a lever, called the torsion arm assembly. This assembly comprises of the torsion arm, torsion bar and spindle. When load is applied to the trailer the torsion arm assembly pivots around the torsion bar, causing a rolling or compressive resistance in the rubber cords inside the axle beam.

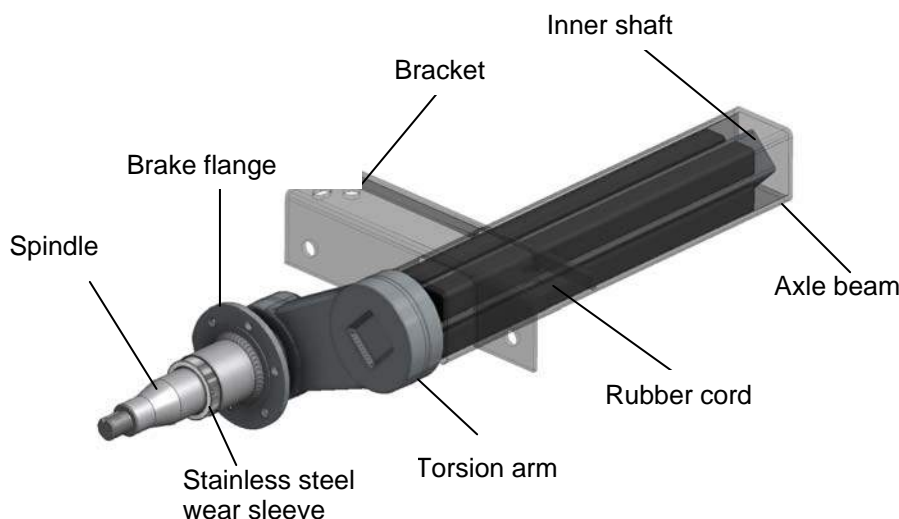

## TECHNICAL INFORMATION

Transtyle currently manufacture four series of rubber torsion axles:

**Series #1** with two size capacities: 750 kg / 1,000kg (Coming Soon)

**Series #2** with three size capacities: 1,250 kg / 1,500 kg and 1,700 kg

**Series #3** with three size capacities: 2,000kg / 2,200 kg and 2,500 kg

**Series #4** with two size capacities: 2,750 kg and 3,000 kg

Transtyle rubber torsion axles are suitable for all types of trailers. They are sold as either a two piece unit (half axles) that will fit any chassis width, or alternatively as a full beam axle, which is available as a Straight axle or a V Shape axle. The V shape axle is used for boat trailers as it allows the boat to sit lower on the trailer. The axle beams are either hot dip galvanized or electroplated finish for corrosion protection. All of our torsion arms and inner metal shafts are dacromet plated finish for protection against corrosion

### Capacity Allowance

When using for tandem axle trailers, it must allow for 20% decrease in axle capacity.

Eg = two axles 2,500 kgs capacity will be suitable for 4,000 kgs ATM tandem trailers.

And 25 % for tri-axle trailers. Eg = three axles 2,000 kgs capacity will be suitable for 4,500 kgs.

### Mudguard Clearance

When you assemble the axles to the trailer, you must keep a clearance minimum of 100mm from the top of the tyre to the guard.

### Grease Exchange System

All of our axles come with our Transtyle Grease Exchange system. This system is the most effective to protect your wheel bearing from corrosion, wear, and water entry.

With the Transtyle Grease Exchange System, grease is pumped through the hub via the grease zerk located at the end of the grease cap. Grease is pushed through the bearings and out of the exit hole at the rear of the spindle. Ensure that the seal plug has been removed to allow the grease to flow through.

Old grease that was inside the hub is forced out and exits through the rear hole of the spindle. Continue to pump new grease through the system until you are able to see a steady flow of new grease coming from the exit at the rear of the spindle – this ensures that all of the old grease has been flushed out. Once lubrication is complete, replace the seal plug.

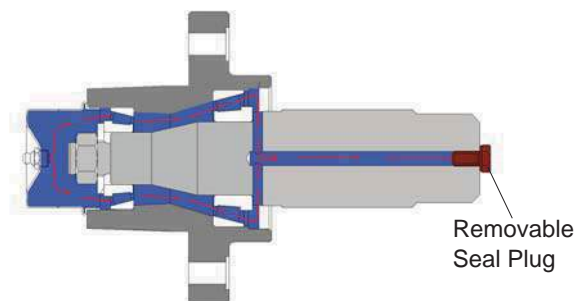

# TECHNICAL INFORMATION

## FULL LENGTH RUBBER TORSION AXLE

### APPLICATIONS:

- AGRICULTURAL TRAILERS.
- BOAT TRAILERS.
- UTILITY TRAILERS
- HORSE TRAILERS.
- TRAVEL TRAILERS.

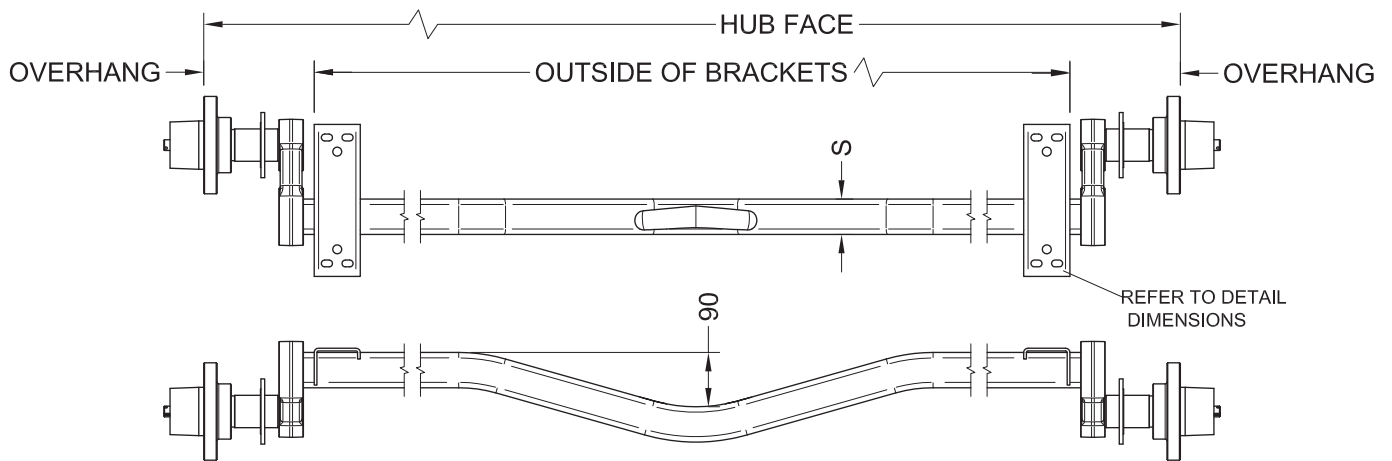

### OPTIONS:

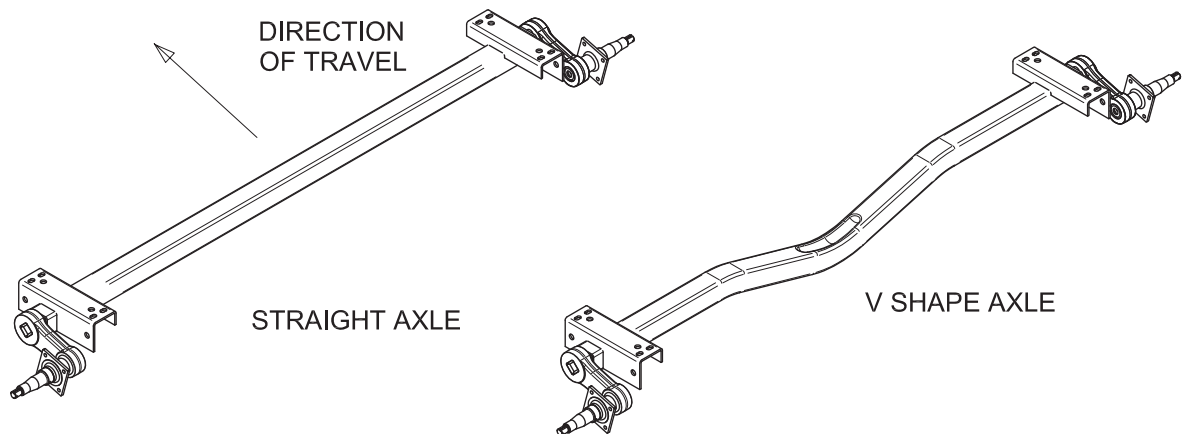

### DIMENSIONS:

	SERIES 2 AXLE 1250 KG- 1500 KG - 1700 KG	SERIES 3 AXLE 2000 KG- 2200 KG - 2500 KG	SERIES 4 AXLE 2750 KG - 3000 KG
SHS BEAM SIZE (MM)	65.0	75.0	90.0

## TWO PIECE TORSION AXLE TECHNICAL INFORMATION

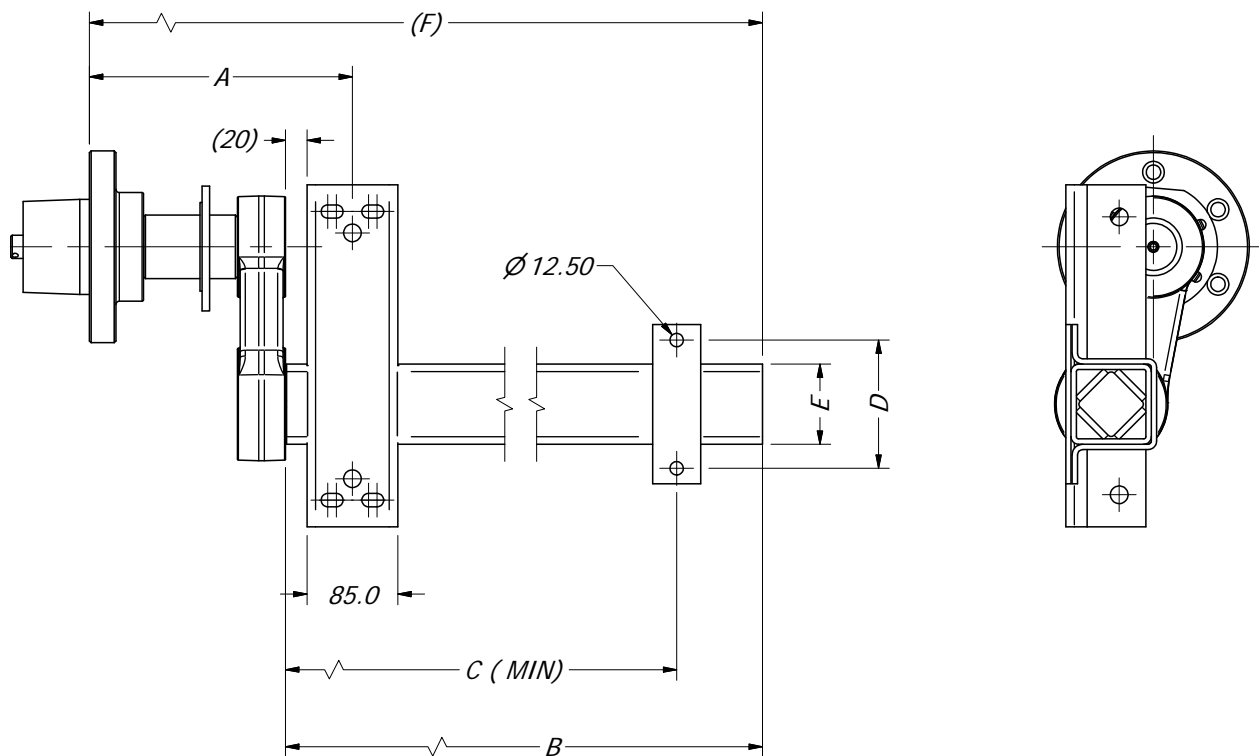

## TWO PIECE AXLE DIMENSIONS (MM)

DIM	SERIES 2 AXLE 1250 KG - 1500 KG - 1700 KG	SERIES 3 AXLE 2000 KG - 2200 KG - 2500 KG	SERIES 4 AXLE 2750 KG - 3000 KG
A	212	242	242
B	470	550	550
C	340	340	340
D	110	120	135
E	65	75	90
F	620	730	730

## RUBBER TORSION AXLE SERIES 2 1250 KG - 1500 KG - 1700 KG

### BRACKET OPTIONS:

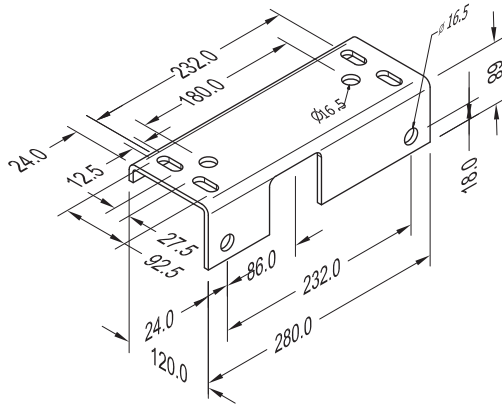

WIDE  
AXLE BRACKET

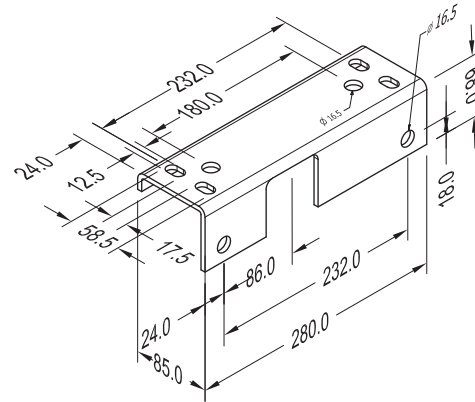

STANDARD  
AXLE BRACKET

### STARTING ANGLE & DEFLECTION:

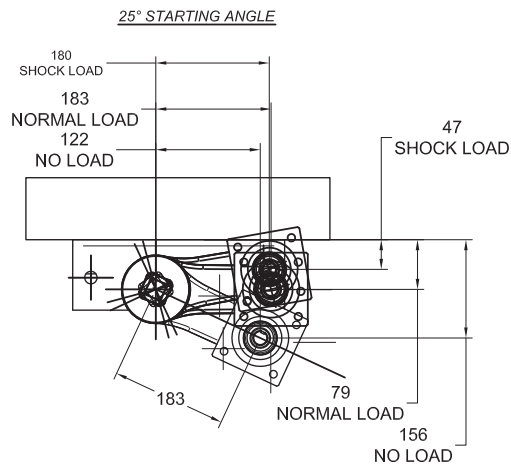

NOTES: - HEIGHTS SHOWN ABOVE ARE DETERMINED FOR STANDARD BRACKETS.  
-100mm CLEARANCE ABOVE TYRES IS RECOMMENDED TO AVOID INTERFERENCE.

### MOUNTING DIMENSIONS

STYLE	HUB FACE ( MIN )	OVERHANG ( MIN )
STRAIGHT	1250 mm	155 mm
V SHAPE	2100 mm	155 mm

## RUBBER TORSION AXLE SERIES 3 2000 KG - 2200 KG - 2500 KG

### BRACKET OPTIONS:

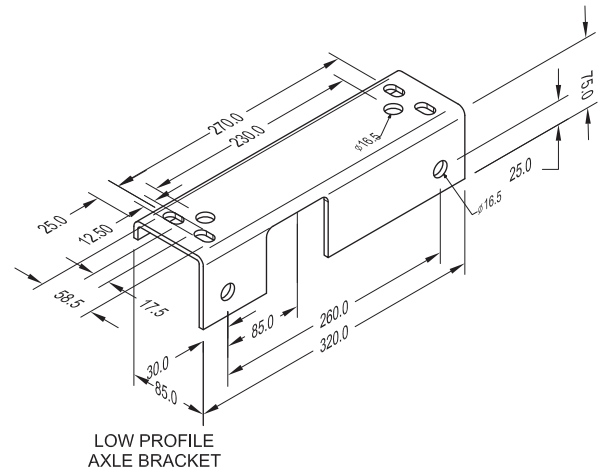
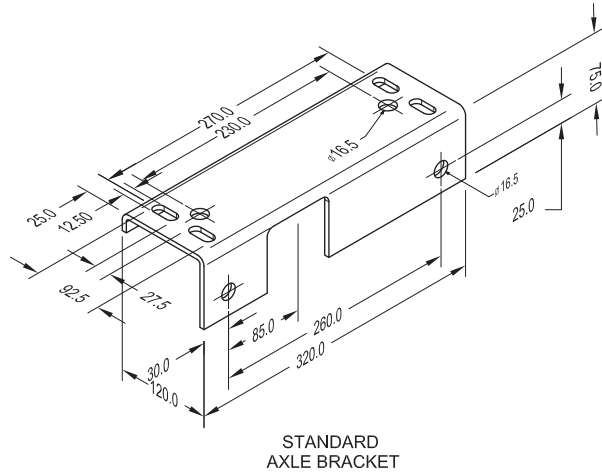

### STARTING ANGLE & DEFLECTION:

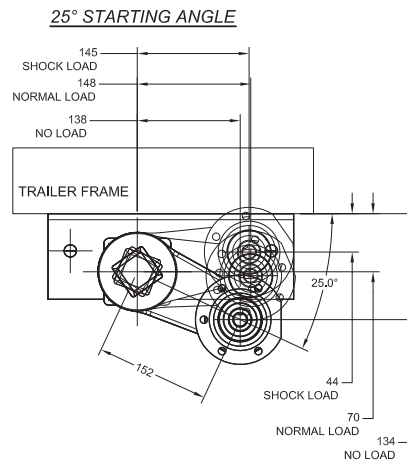

NOTES: - HEIGHTS SHOWN ABOVE ARE DETERMINED FOR STANDARD BRACKETS.  
-100mm CLEARANCE ABOVE TYRES IS RECOMMENDED TO AVOID INTERFERENCE.

### MOUNTING DIMENSIONS

STYLE	HUB FACE ( MIN )	OVERHANG ( MIN )
STRAIGHT	1250 mm	195 mm
V SHAPE	2100 mm	195 mm

## RUBBER TORSION AXLE SERIES 4 2750 KG - 3000 KG

### BRACKET OPTIONS:

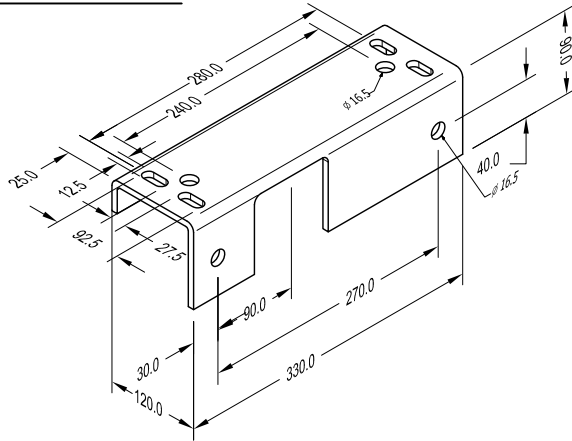

WIDE  
AXLE BRACKET

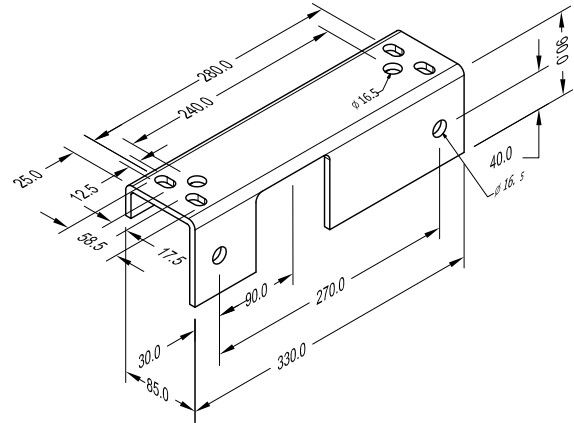

STANDARD  
AXLE BRACKET

### STARTING ANGLE & DEFLECTION:

#### 25° STARTING ANGLE

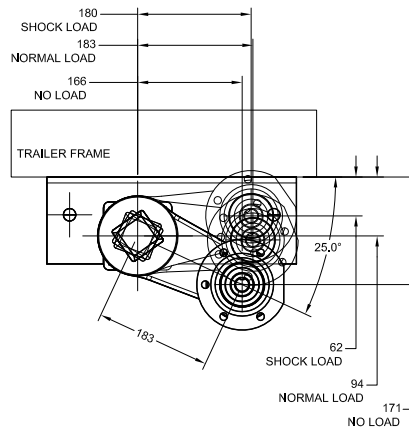

NOTES: - HEIGHTS SHOWN ABOVE ARE DETERMINED FOR STANDARD BRACKETS.  
- 100mm CLEARANCE ABOVE TYRES IS RECOMMENDED TO AVOID INTERFERENCE.

### MOUNTING DIMENSIONS

STYLE	HUB FACE ( MIN )	OVERHANG ( MIN )
STRAIGHT	1250 mm	195 mm
V SHAPE	2100 mm	195 mm



## Torsion Axles Order Form

Customer :	Date :
Contact Number :	.....2019

Quantity	=
Axle Beam size	Beam 65mm <input type="checkbox"/> Beam 75mm <input type="checkbox"/> Beam 90mm <input type="checkbox"/>
Axle Capacity	Kg
Axle Type	Straight <input type="checkbox"/> V Shape <input type="checkbox"/> Two Pieces <input type="checkbox"/>
Axle Beam Finish	Hot dip Galvanize <input type="checkbox"/> Draw Metal <input type="checkbox"/>
Hub Type	Integral Hub Disc <input type="checkbox"/> Hub Over Rotor <input type="checkbox"/>
Brake Type	No Brake <input type="checkbox"/> Disc Brake <input type="checkbox"/> Electric Brake <input type="checkbox"/>
Brake Option	Stainless Steel Caliper <input type="checkbox"/> Stainless Steel Caliper Bracket <input type="checkbox"/> Stainless Steel Rotor <input type="checkbox"/> Stainless steel HUB Transtyle Oil Bearing Lubrication <input type="checkbox"/>
Bracket Type	Standard 85mm Wide <input type="checkbox"/> Wide 120mm <input type="checkbox"/>
Outside Bracket to Outside Bracket	Customer Advise = mm
Hub Face to Hub Face	Customer Advise = mm

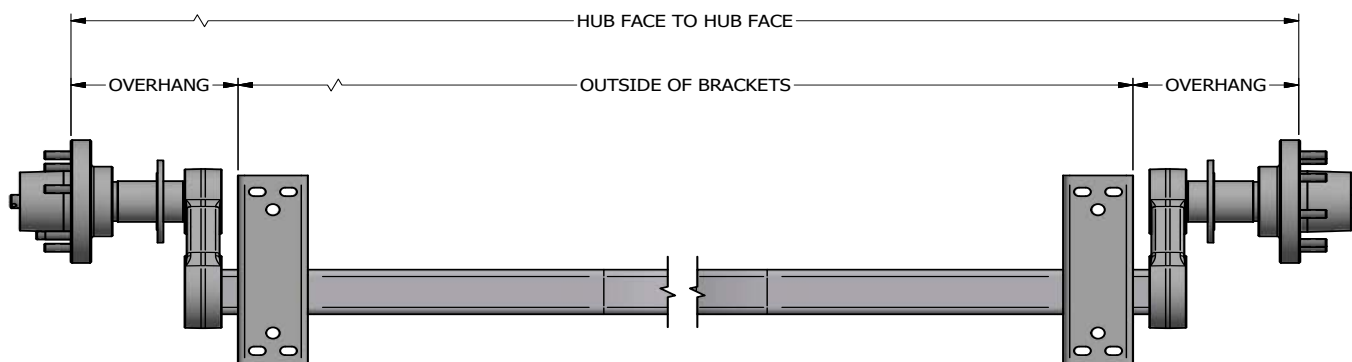

Axle Series	Axle Style	Minimum Hub face To Hub Face	Minimum Overhang
Series 2 Axles	Straight	1250mm	155mm
Series 2 Axles	V Shape	2100mm	155mm
Series 3&4 Axles	Straight	1250mm	190mm
Series 2&4 Axles	V Shape	2100mm	190mm

## Series #2 Axles components

Hub and Rotor	
	<p>Lazy Hub ( Hot Dip Galvanize )  Ford 5 Stud Pattern  Complete with Bearings, Seal and studs  Inner bearing = L68149 / Cup L68111  Outer bearing = L 44649/ Cup L44610  Seal = 171255 UC /TC  ( hub cap not include )  Part Number = HB1002</p>
	<p>Transtyle's Lazy Hub ( <b>Stainless Steel</b> )  Ford 5 Stud Pattern  Complete with Bearings, Seal and studs  Inner bearing = L68149 / Cup L68111  Outer bearing = L 44649/ Cup L44610  Seal = 171255 UC /TC  ( hub cap not include )  Part Number = HB1002A</p>
	<p>Lazy Hub ( Hot Dip Galvanize )  <b>Landcruise 6 Stud Pattern</b>  Complete with Bearings, Seal and studs  Inner bearing = L68149 / Cup L68111  Outer bearing = L 44649/ Cup L44610  Seal = 171255 UC /TC  ( hub cap not include )  Part Number = HB1002B</p>
	<p>UFP 9.75" Integral Hub (Dacromet Plated)  Ford 5 Stud Pattern  Complete with Bearing, Seal and Studs  Inner bearing = L 68149 / Cup L68110  Note ( inner cup different with our one )  Outer bearing = L 44649 / Cup L44610  Seal = 171255 UC /TC  ( hub cap not include )  Part Number = HB0975</p>
	<p>10" Integral Hub (Dacromet Plated)  Ford 5 Stud Pattern  Complete with Bearing, Seal and Studs  Inner bearing = L 68149 / Cup L68111  Outer bearing = L 44649 / Cup L44610  Seal = 171255 UC /TC  ( hub cap not include )  Part Number = HB1001</p>
	<p>10" Electric drum/hub (Painted )  Ford 5 Stud Pattern  Complete with Bearing, Seal and Studs  Inner bearing = L 68149/Cup L68111  Outer bearing = L 44649/Cup L44610  Seal = 171255UC/TC  Part Number = HB1003</p>

	<p>10" Electric backing plate brake assembly (with hand brake )</p> <p>Part Number = EB0001</p>
	<p>10" Ventilated rotor ( dacromet ) suit for hub over rotor , 24mm thickness Ford 5 studs pattern</p> <p>Part Number = DR1001</p>
	<p>Transtyle's 10" Ventilated Rotor ( <b>Stainless Steel</b> ) suit Hub Over Rotor Ford 5 Stud Pattern</p> <p>Part Number = DR1002</p>
	<p>10" Ventilated Rotor (Dacromet ) suit Hub Over Rotor Land Cruiser 6 Stud Pattern</p> <p>Part Number = DR1001A</p>
	<p>Transtyle's 10" Ventilated Rotor ( <b>Stainless Steel</b> ) suit Hub Over Rotor Land Cruiser 6 Stud Pattern</p> <p>Part Number = DR1002A</p>
	<p>Transtyle's Caliper assy (Dacromet plated ) Comparable with Kodiak K225 and Deemaxx Single Stainless Steel Piston, Stainless Steel Slider Sleeve, Brass Fittings, Brake Pads and Caliper Bolts Included Suit for 10" and 12" Rotor 24mm Thickness Part Number = CP1001</p>
	<p>Transtyle's Caliper assy ( <b>Stainless Steel</b> ) Comparable with Kodiak K225 and Deemaxx Complete Stainless steel Body Single Stainless Steel Piston, Stainless Steel Slider Sleeve Brass Fittings, SS Brake pad's Backing Plate and SS caliper Bolts Suit for 10" and 12" Rotor 24mm Thickness Part Number = CP1002</p>

	<p>UFP DB35 Aluminum Caliper Body Brake pad included Suitable for 9.75' UFP disc 22mm thick</p> <p>Part Number = CP1003</p>
	<p>Caliper Mounting Bracket ( Dacromet Plated ) Suitable for 10" Integral Rotor with K225 Caliper Part Number = BR1001</p>
	<p>Caliper Mounting Bracket (Dacromet Plated) Suitable for 10" Hub Over Rotor with K225 Caliper Part Number = BR1002</p>
	<p>Caliper Mounting Bracket (Stainless Steel) Suitable for 10" Hub Over Rotor with K225 Caliper</p> <p>Part Number = BR 1003</p>
	<p>Grease Cap 50mm suit for 10" Hub</p> <p>Part Number = CR1001</p>
	<p>Transtyle Oil Bearing lubrication 50mm Suit for 10" Hub Set of 2 for 1 axle Part Number = CR1003</p>
	<p>SS Bearing Buddy 50mm Suit for Transtyle 10" hub Part Number = CR1005</p>
	<p>Stainless Steel Bearing Buddy 45mm Suit for local hub LM and SL Bearing Part Number = CR1007</p>
	<p>Bearings Set ( Timken ) suitable for 10" Hub Including Bearing and Seal Inner bearing = L68149 /Cup L68111 Outer bearing = L44649 /Cup L44610 Seal = 171255UC/TC</p> <p>Part Number = BB1001 Inner Bearing , Part number = BB1001A Outer Bearing Part number = BB1001B Oil Seal Part number = BB1001C</p>

## Series #3 and #4 Axles components

	<p>Lazy Hub suit for 12" roto (Hot Dip Galvanize ) Land cruiser 6 Stud Patten Complete with Bearings, Seal and Studs Inner bearing = 25580 /Cup 25520 Outer bearing = 15123 /Cup 15245 Seal = 225255 Part Number = HB1202</p>
	<p>Transtyle's Lazy Hub suit for 12" roto (Stainless Steel ) Land cruiser 6 Stud Patten Complete with Bearings, Seal and Studs Inner bearing = 25580 /Cup 25520 Outer bearing = 15123 /Cup 15245 Seal = 225255 Part Number = HB1202A</p>
	<p>12" Integral Hub (Dacromet Plated) Land cruiser 6 Stud Pattern Complete with Bearing, Seal and Studs Inner bearing = 25580 /Cup 25520 Outer bearing = 15123 /Cup 15245 Seal = 225255UC Part Number = HB1201</p>
	<p>12" Electric drum /hub (painted ) Complete with Bearing, Seal and Studs Landcruiser 6 Stud Pattern Inner bearing = 25580/Cup 25520 Outer bearing = 15123/Cup 15245 Seal = 225255UC Part number = HB 1203</p>
	<p>12" Electric backing plate brake Assembly ( with hand brake )  Part Number =EB0002</p>
	<p>12" Ventiladed Rotor ( Dacromet Plated ) suit for Lazy Hub ( Hub Over Rotor ) 24mm thickness Landcruiser 6 Stud Pattern Part Number = DR1201</p>
	<p>12" Ventiladed Rotor ( <b>Stainless Steel</b> ) suit for Hub Over Rotor 24mm thickness Landcruiser 6 Stud Pattern Part Number = DR1202  Price :\$ 275.00 +gst</p>







	<p>Transtyle's Caliper assy (Dacromet plated )  Comparable with Kodiak K225 and Deemaxx  Single Stainless Steel Piston,  Stainless Steel Slider Sleeve,  Brass Fittings,  Brake Pads and Caliper Bolts Included  Suit for 10" and 12" Rotor 24mm Thickness  Part Number = CP1001</p>
	<p>Transtyle's Caliper assy ( <b>Stainless Steel</b> )  Comparable with Kodiak K225 and Deemaxx  Complete Stainless steel Body  Single Stainless Steel Piston,  Stainless Steel Slider Sleeve  Brass Fittings,  SS Brake pad's Backing Plate and SS caliper Bolts  Suit for 10" and 12" Rotor 24mm Thickness  Part Number = CP1002</p>
	<p>Caliper Mounting Bracket (Dacromet Plated)  Suitable for 12" Hub Over Rotor and  Integral Rotor, with 225 Caliper   Part Number = BR1201</p>
	<p>Caliper Mounting Bracket (<b>Stainless Steel</b>)  Suitable for 12" Hub Over Rotor and Integral Rotor, with 225  Caliper   Part Number = BR1202</p>
	<p>Grease Cap 62mm suit for 12" Hub  Part Number = CR1002</p>
	<p>Transtyle Oil Bearing lubrication 62mm  Suit for 12" Hub  Set of 2 for 1 axle  Part Number = CR1004</p>
	<p>SS Bearing Buddy 62mm  Part Number = CR1005</p>
	<p>Bearings Set ( Timken ) suitable for 12" Hub  Inner bearing = 25580 /Cup 25520  Outer bearing = 15123 /Cup 15245 Seal =225255UC  Part Number = BB1002   Inner Bearing , Part number = BB1002A  Outer Bearing Part number = BB1002B  Oil Seal Part number = BB1002C</p>

## Stainless Steel Brake Conversion Kit

	<p>Complete 12" Stainless Steel Brake Kit Suit for 6 Studs Land Cruiser Hub Includer : 2x 12"Stainless Steel 24mm Ventilated rotors 2x Stainless Caliper 2x SS Caliper Bolts 2x Brake pad with Stainless Steel Backing Plate 2x Caliper mounting brackets to suit for axle 2x SS Bearing Buddy or Oil Bath Timken Bearing and oil Seal Part Number = BS 1200</p>
	<p>Complete 12" Stainless Steel Brake Conversion Kit Suit for USA axles with inner bearing 22580 , outer 15123 Includes: 2x Stainless Steel Lazy Hub ( 6 Studs Landcruiser ) 2x Stainless Steel 24mm Ventilated rotors 2x Stainless Caliper 2x Brake pad with Stainless Steel Backing Plate 2x Stainless Steel Caliper mounting brackets 2x SS Bearing Buddy Timken Bearing and oil Seal Part Number = BS 1201</p>
	<p>12" Stainless Steel Brake Conversion Kit ( with Galvanized Lazy Hub ) Suit for USA axles with inner bearing 25580 , outer 15123 Includes: 2x Galvanized Lazy Hub ( 6 Studs Landcruiser ) 2x Stainless Steel 24mm Ventilated rotors 2x Stainless Caliper Calipers 2x Brake pad with Stainless Steel Backing Plate 2x Stainless Steel Caliper mounting brackets 2x SS Bearing Buddy Timken Bearing and oil Seal Part Number = BS 1202</p>
	<p>12" Stainless Steel Brake Conversion Kit Suit for axles with inner bearing HR30210, outer 15123 or LM29748 Includes: 2x Galvanized Lazy Hub ( 6 Studs Landcruiser ) 2x Stainless Steel 24mm Ventilated rotors 2x Stainless Caliper Calipers 2x Brake pad with Stainless Steel Backing Plate 2x Weld on Caliper Mounting Brackets ( Supply to suit ) 2x SS Bearing Buddy Timken Bearing and Marine Seal Part Number = BS 1203</p>
	<p>12" Stainless Steel Brake Conversion Kit ( With replaced new Stud Axle ) Includes: 2xStainless Steel Lazy Hub ( 6 Studs Landcruiser ) 2x Stainless Steel 24mm Ventilated rotors 2x Stainless Caliper Calipers 2x Brake pad with Stainless Steel Backing Plate 2x Stainless Steel Caliper mounting brackets 2x SS Bearing Buddy 2x Stud axles Timken Bearing and Oil Seal Part Number = BS 1204</p>
	<p>12" Complete Stainless Steel Brake Conversion Kit Suit for Replace the Stub Axles Includes: 2x Galvanized Lazy Hub ( 6 Studs Landcruiser ) 2x Stainless Steel 24mm Ventilated rotors 2x Stainless Caliper Calipers 2x Brake pad with Stainless Steel Backing Plate 2x Stainless Steel Caliper mounting brackets 2x SS Bearing Buddy 2x Stud axles Timken Bearing and Oil Seal Part Number = BS 1005</p>



	<p>Complete 10.9" Stainless Steel Brake Kit  Suit for 5 studs Ford or 6 Studs Land Cruiser  Includer : 2x 10.9"Stainless Steel 24mm Ventilated rotors  2x Stainless Caliper  2x SS Caliper Bolts  2x Brake pad with Stainless Steel Backing Plate  2x Caliper mounting brackets to suit for axle  2x SS Bearing Buddy or Oil Bath  Timken Bearing and oil Seal  Part Number = BS 1000</p>
	<p>10.9" Complete Stainless Steel Brake Conversion kits  Suit for USA axles with Bearing Inner L68149 , Outer L44649  Includes: <b>2xStainless Steel Lazy Hub ( 5 Studs Ford )</b>  2x Stainless Steel 10.9" Ventilated rotors  2x Stainless Caliper Calipers  2x Brake pad with Stainless Steel Backing Plate  2x Stainless Steel Caliper mounting brackets  2x SS Bearing Buddy  Timken bearing and Seal  Part Number = BS 1001</p>
	<p>10.9" Complete Stainless Steel Brake Conversion kits  Suit for USA axles with Bearing Inner L68149 , Outer L44649  Includes: <b>2x Galvanized Lazy Hub ( 5 Studs Ford )</b>  2x Stainless Steel 10.9" Ventilated rotors  2x Stainless Caliper Calipers  2x Brake pad with Stainless Steel Backing Plate  2x Stainless Steel Caliper mounting brackets  2x SS Bearing Buddy  Timken bearing and Seal  Part Number = BS 1002</p>
	<p>10.9" Complete Stainless Steel Brake Conversion kits  <b>Suit for axle with SL or LM Bearings</b>  Includes: 2x Galvanized Lazy Hub 5 Studs Ford or 6 Studs Land  2x Stainless Steel 10.9" Ventilated rotors  2x Stainless Caliper Calipers  2x Brake pad with Stainless Steel Backing Plate  2x Weld on Caliper mounting Brackets ( supply to suit for customers axles size )  2x SS Bearing Buddy  Timken bearing and Seal  Part Number = BS 1003</p>
	<p>10.9" Complete Stainless Steel Brake Conversion kits  <b>Suit for Replace new Stub Axles</b>  Includes: 2x SS Lazy Hub 5 Studs Ford  2x Stainless Steel 10.9" Ventilated rotors  2x Stainless Caliper Calipers  2x Brake pad with Stainless Steel Backing Plate  2x SS Bolted on Caliper Mounting Brackets  2x Stub Axles  2x SS Bearing Buddy  Timken bearing and Seal  Part Number = BS 1004</p>
	<p>10.9" Complete Stainless Steel Brake Conversion kits  <b>Suit for Replace new Stub Axles</b>  Includes: 2x Galvanized Lazy Hub 5 Studs Ford or 6 Studs Land  2x Stainless Steel 10.9" Ventilated rotors  2x Stainless Caliper Calipers  2x Brake pad with Stainless Steel Backing Plate  2x SS Bolted on Caliper Mounting Brackets  2x Stub Axles  2x SS Bearing Buddy  Timken bearing and Seal  Part Number = BS 1005</p>



## Brake Components

	<p>Dexter Brake actuator 1600psi Suitable for 2 to 6 Wheels Disc Brakes</p> <p>Part Number = DT1001</p>
	<p>Breakaway Kit ,9 Amp/Hour Including: Battery, Battery Carry Box , Safety Switch Part Number = DT1002 Price :\$ 95.00+gst</p> <p>Safety switch = DT1002A</p> <p>Battery = DT 1002B Battery's Box = DT 1002C</p>
	<p>AL/KO Sensabrake IQ7 Extreme 1000psi Suit for Tandem Axles</p> <p>Part Number = DT1003</p>
	<p>AL/KO Sensabrake IQ7 E 1000psi Suit for Tandem Axles</p> <p>Part Number = DT1003A</p>
	<p>Dexter Brake Controller DX2 suit for Dexter Brake Actuator</p> <p>Parts Number = DT1004</p>
	<p>Tekonsha Brake controller Primus 90160</p> <p>Part Number =DT1005</p>
	<p>Brake Master Cylinder 3/4"</p> <p>Part Number = BM1001</p>

	<p>Brake Master Cylinder 7/8"</p> <p>Part Number = BM1002</p>
	<p>Brake Master Cylinder 1"</p> <p>Part Number = BM1003</p>
	<p>Brake Master Cylinder Kit Available with 3/4" Brake Master Cylinder Part Number=BM1004</p> <p>7/8" Brake Master Cylinder Part Number=BM1005</p> <p>1" Brake Master Cylinder Part Number=BM1006</p>
	<p>Override Coupling kit with Brake Master Cylinder Available with 3/4" Brake Master Cylinder Part Number=BM1007</p> <p>7/8" Brake Master Cylinder Part Number=BM1008</p> <p>1" Brake Master Cylinder Part Number=BM1009</p>
	<p>Brake Master Cylinder Bracket</p> <p>Part Number = BM1010</p>
	<p>Transtyle's Caliper assy (Dacromet plated ) Comparable with Kodiak K225 and Deemaxx Single Stainless Steel Piston, Stainless Steel Slider Sleeve, Brass Fittings, Brake Pads and Caliper Bolts Included Suit for 10" and 12" Rotor 24mm Thickness Part Number = CP1001</p>
	<p>Transtyle's Caliper assy ( <b>Stainless Steel</b> ) Comparable with Kodiak K225 and Deemaxx Complete Stainless steel Body Single Stainless Steel Piston, Stainless Steel Slider Sleeve Brass Fittings, SS Brake pad's Backing Plate and SS caliper Bolts Suit for 10" and 12" Rotor 24mm Thickness Part Number = CP1002</p>

	<p>UFP DB35 Aluminum Caliper Body          Brake pad included          Suitable for 9.75" UFP disc 22mm thick          ( Note ) R/H and L/H different parts</p> <p>Part Number = CP1003</p>
	<p>Tie Down Caliper 46910          Brake pad included          Suitable for 10" disc 24mm thick</p> <p>Part Number = CP1004</p>
	<p>Ceramic Brake Pad          suit for Transtyle , Kodiak 225, Deemaxx Calipers ,Tie Down          Set for 2 calipers</p> <p>Part Number = BP1001</p>
	<p>Ceramic Brake Pad with SS Backing Plate          suit for Transtyle , Kodiak 225, Deemaxx Calipers , Tie Down          Set for 2 calipers</p> <p>Part Number = BP1001A</p>
	<p>Ceramic Brake Pad          suit for UFP Caliper          Set for 2 calipers</p> <p>Part Number = BP1001B</p>
	<p>Stainless Steel Mounting Bolt 11mm          Bolts Caliper to Mounting Bracket          (set of 2) for 1 caliper</p> <p>Part Number = BP1002</p>
	<p>Complete repair kit          suit for Transtyle , Kodiak 225 and Deemaxx , Caliper</p> <p>Parts Number = BP1002A</p>
	<p>Rubber seal kit          suit for Transtyle , Kodiak 225 and Deemaxx , Caliper</p> <p>Part Number = BP1002B</p>

	<p>Stainless Steel Caliper 225 Piston</p> <p>Part number = BP1003</p>
	<p>Bleeder (Brass) suitable for Transtyle and Kodiak 225 Caliper</p> <p>Part number = BP1004</p>
	<p>Bleeder (Brass) suitable for Transtyel and Deemaax Caliper</p> <p>Part number = BP1004</p>
	<p>L, Connector (Brass) Connects Hydraulic Brake Line to Caliper</p> <p>Part number = BP1005</p>
	<p>Brake Line adapter ( Brass )</p> <p>Part Number=BP1006</p>
	<p>Brake Line straight Join ( Brass)</p> <p>Part Number=BP1007</p>







## Stainless Steel Braise Flexible Brake Line

**SAVE TIME AND MONEY** BY USING TRANSTYLE FLEXIBLE BRAKE LINES. THIS IS A MORE EFFICIENT METHOD OF INSTALLING HYDRAULIC BRAKE LINES – NO SPECIAL EQUIPMENT NEEDED AND LESS FITTINGS ARE REQUIRED. TRANSTYLE FLEXIBLE BRAKE LINES WITH THE STAINLESS STEEL CONNECTOR WILL **NOT RUST** AND ARE ABLE TO HOLD PRESSURE UP TO 3000 PSI.





## Flexible Brake line

	<p><b>Stainless Steel Braise</b> Flexible Brake Line With Stainless Steel Connector 500mm Length Part Number = FB0500</p>
	<p><b>Stainless Steel Braise</b> Flexible Brake Line With Stainless Steel Connector 600mm Length Part Number = FB0600</p>
	<p><b>Stainless Steel Braise</b> Flexible Brake Line With Stainless Steel Connector 1300mm Length  Part Number = FB1300</p>
	<p><b>Stainless Steel Braise</b> Flexible Brake Line With Stainless Steel Connector 2000mm length  Part Number = FB2000</p>
	<p><b>Stainless Steel Braise</b> Flexible Brake Line With Stainless Steel Connector 5500mm Length  Part Number = FB5500</p>
	<p><b>Stainless Steel Braise</b> Flexible Brake Line With Stainless Steel Connector 6500mm length  Part Number = FB6500</p>
	<p>3 Ways Connector Stainless steel Part Number = CB0003</p>
	<p>4 Ways Connector Stainless Steel  Part Number = CB0004</p>



**TRANSTYLE TRAILERS**

ASSEMBLY INSTRUCTION  
FOR FLEXIBLE BRAKE Lining SYSTEM OF SINGLE AXLE TRAILERS

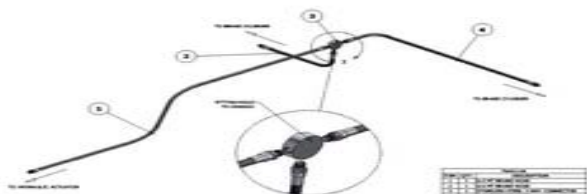

## Single Axle Kit

**Stainless Steel Braise** Flexible Brake Line  
(Single Axle Kit)

Kit Consists of the Following:

1 x 5500mm Flexible Line

1 x 2000mm

1 x 500mm

1 x 3 Way Connector

Part Number = FB0001



**TRANSTYLE TRAILERS**

ASSEMBLY INSTRUCTION  
FOR FLEXIBLE BRAKE Lining SYSTEM OF DOUBLE AXLE TRAILERS

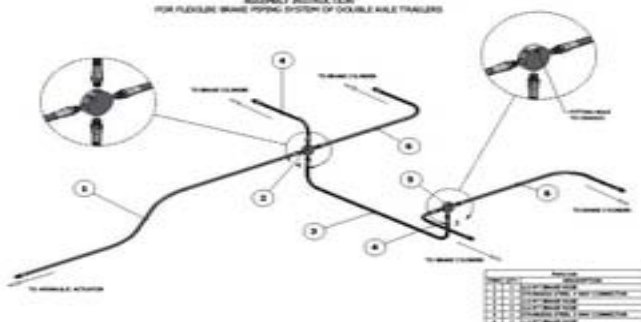

## Tandem Axles Kit

**Stainless Steel Braise** Flexible Brake Line  
Tandem Axles Kit

Kit Consists of the Following

1 x 5500mm Flexible Line

1 x 2000mm

2 x 1300mm

2 x 600mm

1 x 3 Way Connector

1 x 4 Way Connector

Part Number = FB0002



**TRANSTYLE TRAILERS**

ASSEMBLY INSTRUCTION  
FOR FLEXIBLE BRAKE Lining SYSTEM OF TRIAXLE TRAILERS

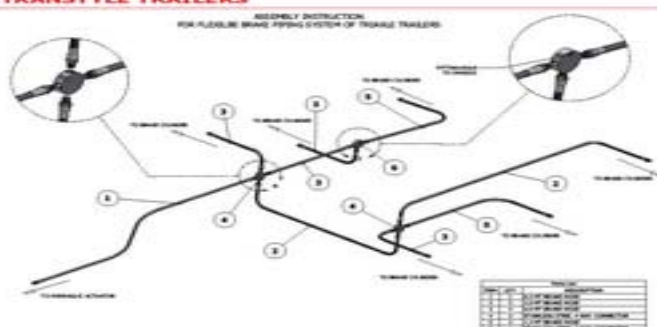

## Tri Axles Kit

**Stainless Steel Braise** Flexible Brake Line  
(Tri Axle Kit)

Kit Consists of the Following:

1 x 6500mm Flexible Line

2 x 2000mm

2 x 1300mm

4 x 600mm

2x 4 Way Connector

1 x 3 Way Connector







Part Number = FB0003

## Couplings / Jockey wheels / Winchs





	<p>Non Brake Coupling suit for 50mm Tow Ball Capacity 2000kg</p> <p>Part Number = CL0001</p>
	<p>Override Coupling suit for 50mm Tow Ball Capacity 2000kg</p> <p>Part Number = CL0002</p>
	<p>Electric Coupling suit for 50mm Tow Ball Capacity 3500kg</p> <p>Part Number = CL0003</p>
	<p>Electric Coupling suitable for 70mm Tow Ball Capacity 4500kg</p> <p>Part Number = CL0004</p>
	<p>Tow Ball 70mm capacity 4500kg</p> <p>Parts Number = CL0005</p>
	<p>Tow Ball 50mm capacity 3500kg</p> <p>Part number = CL0006</p>
	<p>Flash E Series with 50/70mm Ball 6" Flash Complete Kit – Consists of Flash 6", Combo 50/70 mm 4.5/3.5T ball, 2 x matching locking pins. Fits standard 2"/50mm receiver. Polished Aircraft- Grade Aluminum</p> <p>Part number = CL0013</p>



	<p>Flash Complete Kit – Consists of Flash 4", Combo 50/70 mm 4.5/3.5T ball, 2 x matching locking pins. Fits standard 2"/50mm receiver. Polished Aircraft- Grade Aluminum</p> <p>Part number = CL0014</p>
 <p><b>TITAN's Rapid Hitch is fast to change, either up or down as required for any towing needs</b></p>	<p>Rapid Hitch Specifications</p> <ul style="list-style-type: none"> <li>• 4" Rapid Hitch</li> <li>• 50mm Chromed Tow Ball</li> <li>• Fits Standard 2"/50mm receiver</li> <li>• 3500kgs Trailer GVW</li> <li>• Aluminium Super Alloy (Solid Bar)</li> <li>• 30% Stronger than Steel</li> <li>• ADR Approved Tow Balls</li> <li>• Polished Finish</li> </ul> <p>Match Locking Keys</p> <p>Part number = CL0007</p>
	<p>Rapid Hitch Complete Kit - Long 6" with 50mm Ball</p> <p>Rapid Hitch Complete Kit – Consists of Rapid Hitch - 6" Drop, 50mm 3.5T chromed ball, 2 x matching locking pins. Fits standard 2"/50mm receiver, Tow rating 3500kgs and Tow ball weight up to 350kgs. Polished Aluminium Super Alloy.</p> <p>Part number =CL0015</p>
 <p><b>TITAN's Rapid Hitch is fast to change, either up or down as required for any towing needs</b></p>	<p>Rapid Hitch Specifications</p> <ul style="list-style-type: none"> <li>• 4" Rapid Hitch</li> <li>• 50/70mm Chromed Tow Ball</li> <li>• Fits Standard 2"/50mm receiver</li> <li>• 4500kgs Trailer GVW</li> <li>• Aluminium Super Alloy (Solid Bar)</li> <li>• 30% Stronger than Steel</li> <li>• ADR Approved Tow Balls</li> <li>• Polished Finish</li> </ul> <p>Match Locking Keys</p> <p>Part Number = CL0008</p>
 <p><b>TITAN's Rapid Hitch is fast to change, either up or down as required for any towing need</b></p>	<p>Rapid Hitch Specifications</p> <ul style="list-style-type: none"> <li>• 6" Rapid Hitch</li> <li>• 50/70mm Chromed Tow Ball</li> <li>• Fits Standard 2"/50mm receiver</li> <li>• 4500kgs Trailer GVW</li> <li>• 250mm Vertical Adjustment</li> <li>• Aluminium Super Alloy (Solid Bar)</li> <li>• 30% Stronger than Steel</li> <li>• ADR Approved Tow Balls</li> <li>• Polished Finish</li> </ul> <p>Match Locking Keys</p> <p>Part Number = CL0009</p>

	<p>Stinger 50mm Drop When only the best will do! The perfect drop bar for boat, RV, horsefloat, any towed mass. Solid bar aluminium fits a 2" (50mm) standard receiver. Tow Rating 2.9T Part Number = CL0010</p>
	<p>Stinger 100mm Drop When only the best will do! The perfect drop bar for boat, RV, horsefloat, any towed mass. Solid bar aluminium fits a 2" (50mm) standard receiver. Tow Rating 2.9T Part Number = CL0011</p>
	<p>Stinger 150mm Drop When only the best will do! The perfect drop bar for boat, RV, horsefloat, any towed mass. Solid bar aluminium fits a 2" (50mm) standard receiver. Tow Rating 2.9T  Part Number = CL0012</p>
	<p>Rapid Hitch Matching Keys Lock Set  Matching Keys Lock Set  Part number = CL0016</p>
	<p>Rapid Hitch 50mm Tow Ball  Chrome plated 50mm tow ball rated to 3.5T. Secured by insert pin to the Rapid Hitch body  Parts number = CL0017</p>
	<p>Fulton Jockey Wheel  F2 Fulton Jockey wheel 1600lb =750kg  Part Number =JK 0001</p>

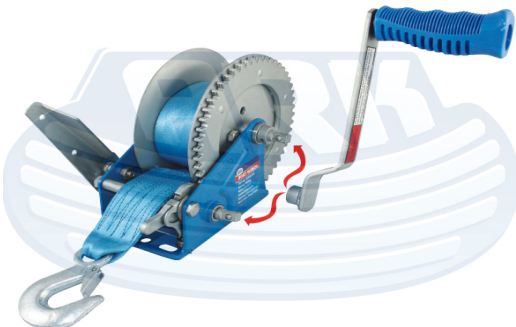
	<p>Fulton Jockey Wheel 1500lb = 680KG</p> <p>Part Number = JK 0002</p>
	<p>Fulton Jockey Wheel F2 Swivel Plate 2000lb =900kg</p> <p>Part Number = JK 0003</p>
	<p>Bulldog Park Leg – SQ SW Side – 4500kg</p> <p>Part Number = JK 0004</p>
	<p>AL/KO Jockey Wheel Auto Retract 500kg</p> <p>Part Number = JK 0005</p>
	<p>ARK Swing up Jockey Wheel 500kg 8” 200mm solid Rubber Wheel</p> <p>Part Number= JK0008</p>

	<p>ARK Swing up Jockey Wheel 500kg 10" 250mm solid Rubber Wheel</p> <p>Part Number= JK0009</p>
	<p>Medium Boat Winch (Webbing) 4:1 – 650kg* Rated capacity 650kg * Heavy duty winch – saltwater &amp; rust resistant * Gear ratio: 4:1* 50mm x 7.5m UV coated polyester webbing* Heavy duty stainless steel bushes &amp; washers* Solid plate gears* Forged steel hook* Soft handle grip 12monthswarranty.</p> <p>Parts Number =WK 0010</p>
	<p>Large Boat Winch (Webbing) with 2 Gears: 5:1 / 1:1</p> <p>* Rated capacity 900kg* Heavy duty winch – saltwater &amp; rust resistant* <b>Unique, patented Magnetic snap-on handle</b>* 2 Gear options: 5:1 / 1:1. * 50mm x 7.5m UV coated polyester webbing* Launching control brake system* Heavy duty stainless steel bushes &amp; washers* Solid plate gears* Forged steel S hook* Soft handle grip* 12 months warranty on all parts</p> <p>Parts Number =WK 0011</p>
	<p>Extra Large Boat Winch (with Webbing) – Rated up to 1150kg* Rated up to 1,150kg capacity* 3 Gear Options - 12:1 / 5:1 / 1:1* <b>Unique, patented, magnetic snap-on handle</b>* Solid plate gears* Launch control braking system* Quick release lever* 65mm x 7.5m UV Coated polyester webbing* Forged steel snap-on hook* Comfortable soft handle grip* Heavy duty, stainless steel bushes and washers* Multi-fit base * 12 months warranty on all parts</p> <p>Parts Number =WK 0012</p>
	<p>Hand Strap Winch 1800lbs 2 speed</p> <p>Capacity: 1800lbs/817kg Gear Ratio: 9.8: 1/5.1:1 Strap: 1.5 x 55mm x 8m Drum Size: 28mm Dia</p> <p>Part Number =WK 0013</p>



Hand Strap Winch 2500lbs Capacity fitted with  
Hand Brake Facility , 2 speed  
Fitted with Hand Brake  
Removable Handle  
Capacity: 2500lbs/1135kg  
Gear Ratio: 15.2:1/5.4:1  
Strap: 1.5 x 55mm x 8m  
Drum Size: 28mm Dia

Part Number =WK 0014



Fulton Winch 1600lb = 725kg

Parts number = WK 0015



F2 Fulton Trailer Winch 900KG

Part Number =WK 0016



F2 Fulton Trailer Winch Heavy Duty  
1450kg

Part Number = WK 0017



Fulton Trailer Winch 800kg

Part Number = WK 0018



Fulton Winch XLT 2600lb = 1180kg

Part Number = WK 0021



Fulton Winch XLT 3200lb = 1450kg

Part Number = WK 0022





Supa Strap Stainless Steel Retractable Tiedown ,  
800kg Break Strength  
400kg Lashing Capacity , 1.5meter Strap

Part Number = WK0023







## ROLLERS AND BRACKETS

	<p>Keel Roller 12" Polyurethane , Suitable for Fiberglass Boats Pin Hole = 26mm Part Number = RL0001R</p>
	<p>Keel Roller 12" Polyurethane , Suitable for Fiberglass Boats Pin Hole = 26mm  Part Number = RL0001C</p>
	<p>Keel Roller 8" Polyurethane , Suitable for Fiberglass Boats Pin Hole = 16mm  Part Number = RL0002B</p>
	<p>Keel Roller 8" Hard Plastic Suitable for Aluminium Boats Pin Hole = 16mm  Part Number = RL0002</p>
	<p>Wobbler Roller Size 110x70x25mm hole  Part Number = RL0003</p>
	<p>Wobbler Roller Size 110x70x25mm hole  Part Number = RL0003A</p>
	<p>Rubber Wobble Roller Size 140x80x23.5mm Hole  Part Number= RL0003B</p>







	<p>V Roller Set 3 Piece Suitable for all Boat Types</p> <p>Part Number = RL001</p>
	<p>V Block Soft Poly Suit for all Boat Type</p> <p>Part Number = RL0016</p>
	<p>Red V Block 4" Suitable for all Boat Types</p> <p>Part Number = RL0020</p>
	<p>Red V Block 6" Suitable for all Boat Types</p> <p>Part Number = RL0021</p>
	<p>Front Guide V Support , Work well for the Boat Catch , Boat Latch</p> <p>Teflon Color = Red , Blue or Black Hot Dip Gal</p> <p>Part Number = RL0022</p>
	<p>Big V Drive On bowl Stopper Suit for 75mm to 115mm bow stopper bracket Made from Galvanized Steel with a protective Polyurethane Coating Wide 370mm Part Number = RL0023</p>
	<p>Keel Roller Shaft 24mm Galvanized Suitable for 12" Keel Roller Complete with washer and pin</p> <p>Part Number = RL0012</p>
	<p>Keel Roller Shaft 16mm Galvanized Suitable for 10" Keel Roller Complete with washer and pin Part Number = RL0013</p>



	<p>Single Wobble Roller Arm Set Part Number = RL0004</p> <p>Note : Sale as loos parts</p>
	<p>Single Swing Arm Wobble Roller Set Part Number = RL0005</p> <p>Note : Sale as loos parts</p>
	<p>Double Swing Arm Wobble Roller Set Part Number = RL0006</p> <p>Note : Sale as loos parts</p>
	<p>Double Wobble Roller Swing Arm Galvanized</p> <p>Part Number = RL0007</p>
	<p>Single Wobble Roller Swing Arm Galvanized</p> <p>Part Number = RL0008</p>
	<p>Wobbler Roller Swing Plate Galvanized</p> <p>Part number = RL0010</p>
	<p>Galvanize Backing Plate 10mm Thick Suit for 40mm skids support with 75mm cross member 12mm holes Parts Number = RL0018</p>
	<p>Galvanize Backing Plate 10mm Thick Suit for 40mm skids support with 90mm cross member 12mm holes Parts Number =RL0019</p>

	<p>Swing Plate Rubber Cushion Price Per Meter</p> <p>Part Number = RL0011</p>
	<p>Transtyle Plastic Skids Size 40mm x 90mm x 3.6m</p> <p>Part Number = PL0001</p>
	<p>Transtyle Plastic Skids Size 65mm x 90mm x 3.6m</p> <p>Part Number = PL0002</p>
 <p>45mm X 45mm</p>	<p>Plastic C-Section Bumper Skid. Length = 3.0 meter Colour , Grey , Red , Black , Natural</p> <p>45X45mmX3meter long Plastic C Section Part number = PL0003</p> <p>50 X 50mmX3meter long Plastic C-Section Part number = PL0004</p> <p>55X55mmX3meter long Plastic C Section Part number = PL0005</p> <p>60X60mmX3meter long Plastic C-Section Part number = PL0006</p>
	<p>Trailer skids 50mm X 12mm Grooved</p> <ul style="list-style-type: none"> <li>• Length = 3.0 Meter</li> <li>• Red , Blue , Black</li> </ul> <p>Part Number = PL0007</p>

## LED Lighting





	<p><b>LED Tail Lamp Set</b>  Fully Waterproof and Submersible  ADR Compliant. Suits 12v  Option of round or rectangular plug  Comes with 8M cables from lamp to gooseneck,  2.1m and 2m electric cable to the plug.</p> <p>Part Number = LE0001</p>
	<p><b>LED Tail Lamp L/H</b>  Fully Waterproof and Submersible ADR Compliant.  Size: 200x113x28mm , Suit for 12v  L/H Part Number = LE0002  Price : \$ 55.00 +gst</p> <p>R/H Tail Lamp , Number plate light include  Part Number = LE0003</p>
	<p><b>LED Side / Clearance Lamp , 12v</b>  Fully Waterproof and Submersible. ADR compliant.  Part Number = LE 000</p>
 <p>Black Bracket Inactive/Active</p>	<p><b>LED Side / Clearance Lamp , 12v</b>  Fully Waterproof and Submersible. ADR compliant.</p> <p>Part Number = LE 0004</p>
	<p><b>Main Wiring loom from Taillight to Trailer Plug , Length = 8.0 meter</b>  Part Number = LE 0010 Price \$ 30.00+gst</p> <p><b>Main Wiring loom from Taillight to Trailer Plug , Length = 10.0 metter</b>  Part Number = LE 0011</p>
	<p><b>Trailer plug loom connect from main loom to round 7 pins trailer plug , Length = 1.0 meter</b>  Part Number = LE 0012</p>





	<p>Trailer plug loom connect from main loom to Flat 7 pins trailer plug , Length = 1.0 meter</p> <p>Part Number = LE 0013</p>
	<p>Plug connector from two main loom to trailer plug cable</p> <p>Part Number = LE 0014</p>
	<p>Side light cable 2 male and 2 female plug connect the side light to main loom</p> <p>Length = 1.0 meter</p> <p>Part Numbe = LE 0015</p>
	<p>Side light cable 2 male and 2 female plug connect the side light to main loom</p> <p>Length = 2.0 meter</p> <p>Part Numbe = LE 0016</p>
	<p>Side light cable 2 male and 2 female plug connect the side light to main loom</p> <p>Length = 3.0 meter</p> <p>Part Numbe = LE 0017</p>
	<p>Plug connector 3 way from side light cable</p> <p>Part Number = LE 0018</p>
	<p>LED Number Plate Light</p> <p>Part Number = LE0005</p>
	<p>Trailer Plug Adapter from 7 pins Round to 7 pins Square Flat plug</p> <p>Part Number = LE0006</p>
	<p>Trailer Plug Adapter from 7 pins square to Round plug</p> <p>Part Number = LE0007</p>

	<p>Heavy Duty skids 57mm X 16mm Flat</p> <ul style="list-style-type: none"> <li>• Length = 3.0 Meter</li> <li>• Red , Blue , Black</li> </ul> <p>Part Number = PL0008</p>
	<p>We carry all different size of Stainless Steel Bolts and U Bolts in stock Price sale with nuts and washer SS - U BOLTS</p> <p>M10X25X60mm M10X45X115mm M10X75X90mm M10X85X110mm M10X85X120mm M12X40X140mm M12X40X155mm M12X75X100m M12X75X175mm M12X88X185mm M12X100X135,mm M12X105X240mm</p>









## Wheel and tires

	<p>Stealth Alloy Mag Wheel  13"X5 Ford 5 Stud PCD: 5/114.3 , OFFSET: 0 ,  REAR BACKSPACE: 75MM , CENTRE BORE: 84MM ,  LOAD RATING PER WHEEL: 785 KG  FINISH: GLOSS BLACK MACHINED FACE  Come with centre cap and chrome wheel nut</p> <p>Part Number = WR 0001  Available with L/T Tire Fitted  Part Number = WR 0001A</p>
	<p>Stealth Alloy Mag Wheel  13"X5 HT 5 Stud PCD: 5/108 , OFFSET: 0 ,  REAR BACKSPACE: 75MM , CENTRE BORE: 75MM  LOAD RATING PER WHEEL: 785 KG  FINISH: GLOSS BLACK MACHINED FACE  Come with centre cap and chrome wheel nut</p> <p>Part Number = WR 0002  Available with L/T Tire Fitted  Part Number = WR 0002A</p>
	<p>Stealth Alloy Mag Wheel  14"X5.5 Ford 5 Stud PCD: 5/114.3 , OFFSET: 0  REAR BACKSPACE: 82MM , CENTRE BORE: 84MM  LOAD RATING PER WHEEL: 1080 KG  FINISH: GLOSS BLACK MACHINED FACE  Come with centre cap and chrome wheel nut</p> <p>Part Number = WR 0003  Available with L/T Tire Fitted  Part Number = WR 0003A</p>
	<p>Stealth Alloy Mag Wheel  14"X5.5 HT 5 stud PCD: 5/108 OFFSET: 0,  REAR BACKSPACE: 82MM , CENTRE BORE: 75MM ,  LOAD RATING PER WHEEL: 996 KG  FINISH: GLOSS BLACK MACHINED FACE  Come with centre cap and chrome wheel nut</p> <p>Part Number = WR 0004  Available with L/T Tire Fitted  Part Number = WR 0004A</p>
	<p>Stealth Alloy Mag Wheel  15"X6 Land Cruiser 6 Stud PCD: 6/139.7 , OFFSET: 0  REAR BACKSPACE OF WHEEL: 87MM , CENTRE BORE: 108.7  LOAD RATING PER WHEEL: 1285 KG  FINISH: BLACK MACHINED FACE  Come with centre cap and chrome wheel nut</p> <p>Part Number = WR 0005  Available with L/T Tire Fitted  Part Number = WR 0005A</p>

	<p>Stealth Alloy Mag Wheel  15"X5 Ford 5 Stud ,PCD: 5/114.3 ,OFFSET: 0  REAR BACKSPACE OF WHEEL 95MM , CENTRE BORE: 84MM  ,LOAD RATING PER WHEEL:975 KG  FINISH: BLACK MACHINED FACE  Come with centre cap and chrome wheel nut</p> <p>Part Number = WR 0006  Available with L/T Tire Fitted  Part Number = WR 0006A</p>
	<p>Bullet Alloy Mag Wheel  14"x5 Ford 5 Stud PCD: 5/114.3,OFFSET: 0  REAR BACKSPACE: 82MM, CENTRE BORE: 84MM  LOAD RATING PER WHEEL:860 KG  FINISH: SILVER MACHINED FACE  Come with centre cap and chrome wheel nut</p> <p>Part Number = WR 0007  Available with L/T Tire Fitted  Part Number = WR 0007A</p>
	<p>Bullet Alloy Mag Wheel  15"x5 Ford 5 Stud PCD: 5/114.3,OFFSET: 0  REAR BACKSPACE: 75MM .CENTRE BORE: 184MM  LOAD RATING PER WHEEL: 975 KG  FINISH:SILVER MACHINED FACE  Come with centre cap and chrome wheel nut</p> <p>Part Number = WR 0008  Available with L/T Tire Fitted  Part Number = WR 0008A</p>
	<p>Bullet Alloy Mag Wheel  15"X6 Land Cruiser 6 Stud , PCD: 6/139.7 ,OFFSET: 0  REAR BACKSPACE: 90MM , CENTRE BORE: 108.7MM  LOAD RATING PER WHEEL:1285 KG  FINISH:SILVER MACHINED FACE  Come with centre cap and chrome wheel nut</p> <p>Part Number = WR 0009  Available with L/T Tire Fitted  Part Number = WR 0009A</p>
	<p>Bullet Mag Wheel  16"X6 Land Cruiser 6 stud PCD: 6/139.7 ,OFFSET: 0  REAR BACKSPACE: 90MM ,CENTRE BORE: 108.7MM  LOAD RATING PER WHEEL: 1630KG  FINISH: BLACK MACHINED FACE</p> <p>Part Number = WR 0010  Available with L/T Tire Fitted  Part Number = WR 0010A</p>



	<p>Rocket Alloy Mag Wheel  14"x5 Ford 5 Stud ,PCD: 5/114.3 ,OFFSET: 0  REAR BACKSPACE: MM ,CENTRE BORE: 58MM  LOAD RATING PER WHEEL: 1000 KG  FINISH: BLACK MACHINED FACE  Come with centre cap and chrome wheel nut</p> <p>Part Number = WR 0011  Available with L/T Tire Fitted  Part Number = WR 0011A</p>
	<p>Rocket Alloy Mag Wheel  14"x5 HQ Holden 5 Stud ,PCD: 5/120.65 ,OFFSET: 0  REAR BACKSPACE: MM ,CENTRE BORE: 58MM  LOAD RATING PER WHEEL: 1000 KG  FINISH: BLACK MACHINED FACE</p> <p>Part Number = WR 0012  Available with L/T Tire Fitted  Part Number = WR 0012A</p>
	<p>Rocket Alloy Mag Wheel  15"X6 Ford 5 Stud , PCD: 5/114.3 ,OFFSET: 0  REAR BACKSPACE: mm ,CENTRE BORE: 87MM  LOAD RATING PER WHEEL: 975KG  FINISH: SILVER MACHINED FACE</p> <p>Part Number = WR 0013  Available with L/T Tire Fitted  Part Number = WR 0013A</p>
	<p>Rocket Alloy Mag Wheel  15"X6 Land Cruiser 6 stud PCD: 6/139.7 ,OFFSET: 0  REAR BACKSPACE: 87MM ,CENTRE BORE: 108.7MM  LOAD RATING PER WHEEL: 1285 KG  FINISH: BLACK MACHINED FACE</p> <p>Part Number = WR 0014  Available with L/T Tire Fitted  Part Number = WR 0014A</p>
	<p>Rocket Alloy Mag Wheel  16"X6 Land Cruiser 6 stud PCD: 6/139.7 ,OFFSET: 0  REAR BACKSPACE: 90MM ,CENTRE BORE: 108.7MM  LOAD RATING PER WHEEL: 1630KG  FINISH: BLACK MACHINED FACE</p> <p>Part Number = WR 0015  Available with L/T Tire Fitted  Part Number = WR 0015A</p>
	<p>Stallion Black Machine Face Mag Wheel  13"X5 Ford 5 Stud , PCD: 5/114.3 ,OFFSET: 0  Centre Bore :84mm  LOAD RATING PER WHEEL: 1000KG</p> <p>Part Number = WR 0016  Available with L/T Tire Fitted  Part Number = WR 0016A</p>



	<p>Stallion Black Machine Face Mag Wheel  14"X6 Ford 5 Stud , PCD: 5/114.3 ,OFFSET: 14P  Centre Bore :84mm  LOAD RATING PER WHEEL: 1000KG</p> <p>Part Number = WR 0017  Available with L/T Tire Fitted  Part Number = WR 0017A</p>
	<p>Hero Silver or Black Machine Mag Wheel  15"X7 Land Cruiser 6 stud PCD: 6/139.7 ,OFFSET: 0  Centre Bore : 108.0MM  LOAD RATING PER WHEEL: 1450KG</p> <p>Part Number = WR 0018  Available with L/T Tire Fitted  Part Number = WR 0018A</p>
	<p>Hero Silver or Black Machine Mag Wheel  16"X7.5 Land Cruiser 6 stud PCD: 6/139.7 ,OFFSET: 8P  Centre Bore : 108.0MM  LOAD RATING PER WHEEL: 1450KG</p> <p>Part Number = WR 0019  Available with L/T Tire Fitted  Part Number = WR 0019A</p>
	<p>Cobra Back Machine Face Mag Wheel  16"X7.5 Land Cruiser 6 stud PCD: 6/139.7 ,OFFSET: 8P  Centre Bore : 108.0MM  LOAD RATING PER WHEEL: 1450KG</p> <p>Part Number = WR 0020  Available with L/T Tire Fitted  Part Number = WR 0020A</p>
	<p>We have all different size Steel Rim with Hot Dip Gal and Painted in stock</p> <p>Please call for specs and Price</p>

Chrome wheel nut ½" Length =35mmsuit for10" hub =  
Chrome wheel nut ½" Length= 43.0mmsuit for 12" hub  
Wheel Studs ½" Length = 60mm suit for 10" Hub  
Wheel Studs ½" Length = 70mm suit for 12" Hub  
Stub axles nut for our axles 22mm  
Stub axles washer

# WARRANTY POLICY

All orders received by Transtyle Australia are an indication that the customer had read, fully understands, and accepts all of the terms and conditions of this warranty policy.

This warranty policy is applicable only to spare parts and does not apply to trailers purchased from Transtyle Australia.

## (1) Warranty Coverage

Transtyle Australia warrants their products to be free from defects in workmanship and material under normal use and service. The use of these products for other than their intended use or any alternations made to a product will render void all terms of this warranty.

The exclusive remedy offered under this warranty is repair or replacement of the defective item only. Transtyle Australia shall determine and their discretion, whether repair or replacement is appropriate. Transtyle Australia's obligation under this warranty is limited to the repair or replacement of the defective part and is not liable for any incidental or consequential damage to property or persons.

On discovery of any defect in the Goods, the Customer must immediately notify the Company in writing of such defect. The Customer must not carry out any remedial work to the alleged defective Goods without first obtaining the written consent of the Company to do so. Any avoidable consequential damage arising as a result of failure to seek advice from Transtyle will render any warranty claim invalid and void.

These Terms do not affect the rights, entitlements and remedies conferred by the Trade Practices Act 1974.

## (2) Warranty Duration

The warranty periods listed below are effective from the date of original invoice and extends only to the original purchaser of the product only.

All parts in this catalogue are covered with a 12 month warrant.

With the exception of the following:

### (a) Rubber Torsion Axles

5 yrs: Torsion axle beams from structural defects

5 yrs: Torsion axle arms from structural defects

2 yrs: Torsion axle rubber cords

Not covered: Wheel bearings, seals, spindles and brake pads.

## (3) Warranty Exclusions

This warranty does not extend to or cover defects caused by:

- Normal usage wear and tear
- Unreasonable operation and/or use
- Accidents
- Off-road use
- Failure to provide reasonable and/or necessary maintenance
- Improper installation or assembly performed by another party other than Transtyle Australia.
- Any alterations made to parts supplied
- Non standard production parts
- Improper wiring of the brakes to the trailers or tow vehicle
- The attachment of the axle assembly to the trailer
- Alignment
- Improper wheel nut torque
- The welding of supplemental mounting brackets or members to exiting axle beam
- Transtyle Australia will not be responsible for additional costs incurred for replacement, removal or reinstallation of any parts supplied. This includes but is not limited to towing costs, storage costs, labour costs, travel costs, postage and freight costs, loss of income or any other cost or loss incurred. The liability of Transtyle Australia is limited to the repair or replacement of the product purchased only.

## (4) Warranty Service

To obtain warranty service, the following information must be supplied by the purchaser:

- Proof of purchase
- Full contact details of purchaser
- Where applicable, serial number, of product
- Detailed description of the defect



## CONTACT TRANSTYLE TRAILERS

9 Lathams Road  
Carrum Downs Vic 3201

**Ph:** (03) 9775 1762

**Email:** [info@transtyletrailers.com.au](mailto:info@transtyletrailers.com.au)

**Web:** [www.transtyletrailers.com.au](http://www.transtyletrailers.com.au)